

Classified Advertising
REAL ESTATE.....PART 7
HELPS, SERVICE...PART 9

ST. LOUIS POST-DISPATCH

Sunday Post-Dispatch 108 Pages Today

Section	Pages	Section	Pages
First (News)	14	Seventh (Real Estate)	14
Second (News)	4	Eighth (News)	4
Third (Sport)	6	Ninth (Wants)	6
Fourth (News)	16	Rotogravure	12
Fifth	4	Magazine	8
Sixth (Auto & Radio)	12	Comic	8

FINANCIAL NEWS, Part 1, Pages 10, 11, 12, 13

VOL. 81. No. 332. PART ONE ST. LOUIS, SUNDAY MORNING, AUGUST 4, 1929. PAGES 1—14 ***** PRICE 10 CENTS

HORTON, DEBARRED PHYSICIAN, HELD FOR BLACKMAIL

Throws $1000 in Marked Bills Out of Office Window When Arrested in Kansas City.

PROSECUTOR AIDS INTENDED VICTIM

Central Figure in 'Diploma Mill' Scandal Said to Have Sought Money to 'Suppress' News Story.

Special to the Post-Dispatch.

KANSAS CITY, Mo., Aug. 3.—Dr. R. B. Horton, debarred physician, named in numerous medical "diploma mill" activities, fell into a trap this afternoon laid by investigators of the County Prosecutor and was arrested and arraigned on the charge of blackmail.

When Horton hastily threw an envelope containing $1000 in marked money out of the second-story window of his office into Grand avenue, Robert W. Coffey was there to catch it and two other investigators were at Horton's door to restrain him.

Horton was taken only after a fight, in which for a time he bested two investigators. It required the combined efforts of Frank Howland, Jack Harrington and Tom Sullivan to subdue him.

Extortion Plot Alleged.

Dr. C. A. Beard complained to Prosecutor James R. Page today that Horton had attempted to extort money from him. Beard is a graduate of the old Kansas City College of Medicine and Surgery. That institution later became, it was alleged, one of the "diploma mills" from which diplomas were sold at a nominal sum.

Beard said Horton told him another "diploma mill" news story was due to "break" Sunday morning and that since he (Beard) was an early graduate of the school, his name would be included in a list the story would contain. He said, Beard charged, that, for $1000 he (Horton) could keep Beard's name out of the articles.

$1000 in Marked Bills.

Page instructed Beard to go through with the deal. The Prosecutor furnished $1000 in marked bills—one $500 bill, four $100 bills and two $50 bills. They were placed in an envelope and turned over to Beard, who was to take them to Horton's office.

Four men trailed Beard. Robert Coffey was stationed in the street in front of Horton's office, Howland, Harrington and Sullivan waited in the corridor. Beard said later he turned the envelope over to Horton. Then Howland rushed through the door. Horton grappled with him and Harrington went to Howland's aid.

Horton accepted the challenge and had both men down on the top of his desk long enough for him to reach into a drawer, get the envelope containing the money and throw it out an open window into the street, according to the investigators' report to the prosecutor. Then Sullivan entered and Horton was subdued.

Fiancee Is Questioned.

In the office was a young woman who indignantly protested against what she termed was an attack on Horton. She identified herself as Miss Florence Davis, and asserted she was engaged to be married to Horton. She said her father was Judge Arch Davis of Chillicothe, Mo., and protested against being questioned in the case.

Miss Davis and Horton both were taken to the Prosecutor's office. A charge of blackmail was filed against Horton. Miss Davis merely was questioned. She denied any knowledge of blackmail or extortion. Horton was taken from the Prosecutor's office before Justice Joseph J. Daugherty and arraigned.

Horton was released on $10,000 bond raised by Miss Davis.

Horton denied there was any element of blackmail in his proposal to Beard. He explained the $1000 was given to him to be used by him as attorney's fees in his (Horton's) fight for reinstatement of his license to practice in Missouri.

The State Board of Health long ago revoked Horton's license when his connection with worthless medical diplomas was disclosed. The board has known for some time that he had opened an office here and only last week James Stewart, secretary of the board, said efforts would be made soon to determine whether or not he was practicing without a license.

$200 Mail Order Auto, With Garage, Planned

New York Airplane Maker Reported Negotiating for Large Production of Car Without Axles.

By the Associated Press.

NEW YORK, Aug. 3.—The New York Times tomorrow will say negotiations are under way for the large scale production of a new "baby" automobile, which would be sold through a mail order house for $200.

The car is the invention of James B. Martin of the Martin Airplane factory, Garden City, N. Y., where the models were built.

A feature of the car is that it has no axles in the usual sense of the word, each wheel being independently mounted in the reinforced body. Rubber "aviator cord" is used in the suspension of each wheel instead of a spring.

Three models of the car have been built and were recently demonstrated.

The new car has a wheelbase of 60 inches, compared with the 103½ inch wheelbase of the smallest car now being produced in the United States.

Martin asserted his method of wheel suspension eliminates rebound when the car travels over an uneven surface. He said his invention will do 50 miles on a gallon of gasoline.

He declared he planned to have it shipped in a weather-proof packing case with a hinged door which may be used as a garage.

CHIMPANZEE FOR ST. LOUIS ZOO ON BOARD ZEPPELIN

Vierheller Will Meet Airship to Get Animal Bought in Germany.

When the Graf Zeppelin lands at Lakehurst it will be met by George P. Vierheller, superintendent of the St. Louis Zoo, who will bring the chimpanzee, which has been shipped from Germany to the St. Louis Zoo aboard the huge dirigible, to St. Louis.

It was learned yesterday through a message received by the Foreign Trade Bureau of the Chamber of Commerce that the animal was put aboard the Graf Zeppelin by Herman Ruhe of Alsfeld, Germany.

The chimpanzee, which was ordered originally through the Foreign Trade Bureau, will be placed in the monkey house at the zoo with the rest of the chimpanzees which are trained there for the amusement of St. Louisans. It is three years old, tame and weighs 20 or 25 pounds.

MAN ON WHOM NSURANCE WAS PAID, IS FOUND ALIVE

Body Had Been Identified as That of Bartholomew Casey, but He Turns Up in Hotel.

Bartholomew Casey, who is officially dead upon the records of the city, is alive and well at the Page Boulevard police station. He was sarrested last night at a downtown hotel, after police of the Page Boulevard district received an anonymius telephone call stating that he would be found at a cheap downtown hotel.

Casey, 59 years old and a truck driver, was reported missing May 23, by Mrs. Fannie Ayers, 5210 Washington avenue, a friend, who said she believed he had drowned in a water-filled quarry at Ashland and Euclid avenues. On June 3, she identified the body of a man found in a rooming house at 3425 Bell avenue, as that of Casey, and according to the police, collected $700 insurance on Casey.

Casey told the police he had been on the Pacific Coast and knew nothing of his reported death.

BIGGEST OF ALL PARROTS GIVEN WASHINGTON ZOO

Imperial, One of Rarest Species, Captured on Dominica in West Indies.

By the Associated Press.

WASHINGTON, Aug. 3.—"Old Soak," Secretary of State Stimson's parrot, must look to his laurels as the first parrot of the land. A rival as the most interesting bird in America, a very rare imperial parrot, presented itself today in custody of Dr. W. M. Mann, director of the United States Zoological Park.

While "Old Soak" can speak for himself, the rival has the honor of being the largest of all parrots and the second of its kind ever to come to America. This type of parrot is so rare that in 100 years of London zoo history there have never been more than two of the kind ever on exhibition.

The imperial was secured in the West Indies, Dominica, by Stephen Hawels, amateur naturalist and former companion of Dr. Mann on African hunting expeditions.

OFFICIALS' PAY CUT TO AID IDLE

President of Mexico Acts to Assist 300,000 Unemployed.

By the Associated Press.

MEXICO CITY, Aug. 3.—Two days' pay was ordered deducted from the salaries of all public employes earning more than $2.50 a day and of all army officers above the grade of captain by President Portes Gil tonight to create a fund to aid the more than 300,000 unemployed in Mexico.

The only deductions from the salaries will be for the last days of July and August.

KILLED WHEN AUTO IS FORCED OFF ROAD

Oda Cummings, East St. Louis, Is Victim—His Wife and Mother Hurt.

Oda Cummings, 42 years old, 1701A North Twenty-third street, East St. Louis, was killed late yesterday when his automobile upset on Illinois Highway No. 11 three miles east of Highland. His wife and mother, who were riding with him, suffered fractures of the ribs and other injuries and were taken to a hospital at Highland. Cummings' skull was fractured and his neck broken.

Witnesses said the Cummings car was forced off the road by a speeding westbound automobile which did not stop. Cummings' machine was overturned when he attempted to steer it back to the road.

The Cummings family was motoring to Greenville to visit relatives.

H. H. ROGERS REPORTED SETTLING $3,000,000 ON BRIDE

Established Trust Fund for Former Mrs. Miller Whom He Married Soon After His Divorce.

Special to the Post-Dispatch.

NEW YORK, Aug. 3.—A large trust fund has been settled by Col. Henry H. Rogers on his bride, the former Mrs. Basil Miles, it was made known today. The amount of the fund was not given, but it was said to be $3,000,000, with the National City Bank as trustee.

The fund is to be for the sole use of Mrs. Rogers during her lifetime. The income will be about $180,000 annually.

Col. Rogers was reported at the time he was divorced in Holland by his first wife on June 26 for infidelity, to have given a fortune to his first wife, the mother of Mrs. Millicent Ramos, the former Countess Salm.

Col. Rogers and his second wife were married in Paris, July 16, three weeks after he was divorced. They remained abroad only a short time, returning here July 24. They are now at the Rogers country home on Long Island.

Col. Rogers inherited a fortune of $40,000,000 from his father, one of the founders of the Standard Oil Co.

CONDEMNED PLANE KILLS TWO

Neither Victim of California Crash Was Licensed Pilot.

By the Associated Press.

HEMET, Cal., Aug. 3.—Two aviation enthusiasts, members of a group which owned and used a condemned biplane for practice flights, died today of injuries suffered when the old craft fell last night. The victims were Wesley Shields, 27 years old, and Theodore McNulty, 26. An inquest disclosed that neither was a licensed pilot.

McNulty, who was piloting, told physicians before he died that the motor failed when they were but 100 feet in the air.

NAVY ENDS WATCH IN EUROPE

Last Warship Withdrawn, Ending Assignment Filled Since War.

Special to the Post-Dispatch.

WASHINGTON, Aug. 3.—The European station of the United States Navy was abolished today when orders were issued withdrawing the U. S. cruiser Raleigh, the last ship on duty in the European zone, now at Copenhagen. The Raleigh will return to Hampton Roads by Aug. 21.

The Navy has maintained the European station since the World War.

TRAIN KILLS FIVE LABORERS

KANKAKEE, Ill., Aug. 3.—Five New York Central section hands were killed today when they were struck by a locomotive while repairing tracks on the company's line near here. The dead: Charles Aultz, Amando Zinnini, Joe Meeks, Peter Durando and John Larzi.

DRY RAIDERS FIRED ON, SHOOT BACK; NONE HURT

Four Federal Prohibition Agents Attacked by Charles Freese With a Shotgun.

THEY DISARM AND ARREST HIM

Got Search Warrant for Empty Building Next Door to 2718 Semple Street Where He Lives.

Charles Freese, alias Camelo Fresina, who was arrested frequently during the Italian gang feud of 1927-28, exchanged shots with four Federal prohibition agents yesterday afternoon during one of the department's periodical raids at his home.

Agents Charles Stanley, Joseph Harris, John Waters and Thomas Byrd, with a search warrant for 2716 Semple avenue, where Freese resided until after a fire there last December, searched the vacant residence at that address and found no liquor. Byrd and Harris knocked at the rear door of No. 2718 to inquire for Freese.

Freese answered the door with an automatic shotgun in his hands and fired at Harris, according to the raiders. Byrd and Harris returned the fire, following Freese into the house where he fired three or four more shots before he was disarmed. In all, seven or eight shots were fired but no one was hurt.

Freese complained that he had been shot in the right hand but City Hospital physicians said the cut he exhibited was not a gunshot wound. He was booked at Page Boulevard Station charged with assault to kill.

The raiders reported that no liquor was found in the residence at No. 2716 but they did not search No. 2718 because they had no warrant to enter that building. Last April, in a similar raid, when Federal agents seized a quantity of moonshine whisky and wine at No. 2716, Freese cursed them from the porch of No. 2718 and dared them to come over.

BANK MESSENGER KILLED, FOUR ROBBERS GET $7100

Holdup Occurs at Bradley Beach, N. J.; Reward of $2000 Offered for Thieves.

By the Associated Press.

BRADLEY BEACH, N. J., Aug. 3.—Four robbers today waylaid George Danielson, a 65-year-old bank messenger, shot him down and escaped in an automobile with a payroll of $7100. Danielson received two bullet wounds in the abdomen which caused his death within an hour.

A reward of $2000 for the capture of the robbers was offered—$1000 by the Monmouth Clearing House, $500 by the Borough of Bradley Beach, and $500 by Harold Steiner of Steiner & Sons, Inc., who said that a state statute which prohibited the payment of his workers by check was responsible for the killing and robbery.

THREE GIRLS STOW AWAY ON LINER FOR GERMANY

New Yorkers Aged From 15 to 17 Found Hidden Aboard Dresden Bound for Bremen.

Special to the Post-Dispatch.

NEW YORK, Aug. 3.—Acting Capt. Klinkel of the North German Lloyd liner Dresden, outbound Thursday for Bremen, wirelessed back today:

"Three girl stowaways aboard. Give names as Elsie Simon, 15; Anna Wagner, 16, and Jennie Pisleipwski, 17, all of New York City."

Steamship company officials said the three would probably be taken on to Bremen, where stowaways are usually put in jail. The girls, however, may be put aboard a ship returning to America.

U. S. FIRM GETS $6,000,000 JOB

Obtains Contract for Highway Work in Paraguay.

By the Associated Press.

WASHINGTON, Aug. 3.—Announcement that an unnamed United States firm is to begin at once a $6,000,000 highway project in Paraguay was made today by Dr. Enrique Bordenave, Paraguayan member of the Paraguay-Bolivia commission of conciliation.

Bordenave has returned from New York, where he completed negotiations for the work. The proposed highway, which will represent the first unit of a new public works program, will extend southeast from Asuncion into the agrarian section of the country.

SENATOR SWANSON CALLS ON HOOVER TO BUILD CRUISERS

Ranking Democrat of Navy Committee Makes Attack on President's Act in Halting Construction.

SHARP DEBATE IN SENATE FORESEEN

Administration Apprehensive About Discussion — Republican Leaders Are Invited to White House.

By the Associated Press.

WASHINGTON, Aug. 3.—A new broadside against President Hoover's action in postponing the laying down of three ships of the 15-cruiser program was fired today by Senator Swanson of Virginia, ranking Democrat of the Senate Naval Committee, upon his return from vacation.

It came at a time when the chief executive is holding conferences with Republican congressional leaders to acquaint them with the reasons for his action, and it enhanced the rather general belief that sharp debate in the Senate on the subject is likely after it reconvenes on Aug. 19.

With the negotiations for naval reduction proceeding between Ramsay MacDonald, the British Premier, and Ambassador Dawes, there was growing apprehension in administration circles as to the possible effect of any prolonged discussions in the Senate over the authority of the President to take the action he did. His move was made immediately after Premier MacDonald had announced suspension of construction of certain portions of this year's British naval program.

Swanson, in opposing the President's action on the cruisers, used even blunter language than did Chairman Hale of the Senate Naval Committee and Chairman Britten of the House Naval Committee in expressing their opposition to the course of the chief executive.

Calls Act "Contrary to Law."

Describing the President's action as "contrary to law," the Virginian said it behooved "the President, especially when he has appointed a committee to study law enforcement, to obey the law himself."

He added that Hoover would set a good example if "he should reconsider this matter and state that he will proceed to construct these three cruisers as directed unless Congress should repeal the direction given him."

Turning to the naval limitation negotiations, Senator Swanson said he did not think the President's action would aid in obtaining a naval agreement between the United States and Great Britain, as it would strengthen the British belief "that all Great Britain has to do is to delay matters and negotiate to keep the present status which gives her nation an overwhelming superiority over ours."

Not Too Hopeful for Agreement.

Asserting that it was the former Ramsay MacDonald Government which continued and approved the building of cruisers which made the British navy superior to the American navy, the Senator said the American people should not be too hopeful about the outcome of the present negotiations. He mentioned suggestions which he said came from England that Great Britain has no intention of scrapping or reducing her present navy; that American battleships should not be replaced until 1936 instead of 1931, and that the size of battleships and cruisers is to be greatly reduced. The Virginia Senator said that if these suggestions were carried out the American navy would be "a poor second to the British navy."

"I believe the best interests of the United States and Great Britain, and the peace of the world would be accomplished by substantial equality of the American and British navies," he added. "I would prefer this equality to be acquired by reduction instead of increase of navies.

"I feel that the best interests of America require substantial and fair parity between Great Britain and the United States, in which must be considered the naval bases of the two countries. Since the protection of commerce is dependent upon cruisers, we must have parity in cruisers.

"It would be much better for the United States to proceed to construct a suitable navy to its own needs and wants and let Great Britain do likewise than to let Great Britain and the United States make a treaty which would

Continued on Page 2, Column 5.

ZEPPELIN NEARING U. S.; EXPECTED OVER NEW YORK AT ABOUT 3 P. M. TODAY

2 KILLED, 4 HURT IN VENTURING TOO CLOSE TO VOLCANO

Eruption of Mt. Etna Overwhelms Party That Climbed Mountain to Watch Sun Rise.

By the Associated Press.

CATANIA, Sicily, Aug. 3.—Two persons were killed and four injured today after venturing too near Mount Etna's crater, which has been in eruption since yesterday.

The party climbed the mountain to see the sunrise. Terrific rumbling of the earth occurred and they were suffocated by volcanic fumes. The victims are an 18-year-old boy and a man. The four injured persons are recovering at the Linguaglossa Hospital.

BROKERAGE HOUSE BRANCHES TO BE OPENED ON LINERS

Permission for Their Operation Granted by New York Stock Exchange.

By the Associated Press.

NEW YORK, Aug. 3.—Branch offices of New York brokerage houses will be established on several of the larger trans-Atlantic liners as the result of the approval today by officers of the stock exchange of applications by two member firms to operate offices on passenger liners. The firm of De Saint Phalle & Co., it is understood, will open branch offices on the steamers France, Ile de France and Paris, three of the larger vessels of the French Lines. M. J. Meahan & Co will have an office on the Berengaria of Cunard line and on the Leviathan of the United States lines.

LEARNING TO FLY AT 75

Sir Horace Plunkett, Irish Statesman, Finds Tonic in Lessons.

By the Associated Press.

LONDON, Aug. 3.—The Mail today says that Sir Horace Plunkett, veteran Irish statesman, is learning to fly at the age of 75 years. He is taking lessons at the Brooklands airdrome in Surrey and is keen as a boy.

His friend, George Bernard Shaw, wrote him when he heard of this activity, "It is an agreeable and not too obvious method of suicide," but Sir Horace says he feels safer in the air than in a taxicab on London's streets and finds the lessons a good tonic.

CLOUDY TODAY; WARMER AND CLOUDY TOMORROW

THE TEMPERATURES.

12 noon	78	7 p. m.	80
1 p. m.	80	8 p. m.	77
2 p. m.	81	9 p. m.	76
3 p. m.	81	10 p. m.	75
4 p. m.	83	11 p. m.	*74
5 p. m.	83	12 midnight	*73
6 p. m.	82	1 a. m.	*72

*Indicates street reading.

Yesterday's high, 85 (4:30 p. m.); low, 76 (11:30 a. m.)



Official forecast for St. Louis and vicinity: Partly cloudy today and tomorrow; warmer tomorrow.

Missouri: Mostly fair, slightly warmer in extreme northwest portion today; tomorrow, partly cloudy and warmer, possibly local thunderstorms in west portion.

Illinois: Fair today; tomorrow, increasing cloudiness and warmer.

Sunset, 7:10; sunrise (tomorrow), 5:04.

Stage of the Mississippi, 8.9 feet; a fall of 0.1.

This Week's Weather Forecast.

By the Associated Press.

CHICAGO, Aug. 3.—Weather outlook for the week beginning Monday: For the upper Mississippi and lower Missouri valleys—Probably a shower period near beginning and to end close of week; rising temperature Monday and Tuesday; mostly normal or above thereafter.

Free Band Concert Today.

At Forest Park, Nathan Frank bandstand, 2:30 p. m. to 6 p. m. Falhenhainer's band.

$9000 ROUND-THE-WORLD FARE ON GRAF ZEPPELIN, BUT APPLICATIONS POUR IN

By the Associated Press.

NEW YORK, Aug. 3.—Applications, many of them from women, are pouring into the offices of the Hamburg-American steamship line here for reservations aboard the Graf Zeppelin when she starts on her around-the-world flight Aug. 7.

Only three berths have been allotted the New York office for sale, however and two of them already have been assigned.

Lady Grace Drummond Hay, British journalist; Robert Hartman, press photographer; Karl H. von Wiegand, journalist, and Joachim Rickard, Boston, will be passengers on the world flight.

The fare from Lakehurst to Lakehurst via air is $9000.

Mail destined for the round-the-world flight of the Graf Zeppelin has been pouring into New York and Lakehurst at an average of 200 pounds a day, despite the fact that postage for a letter costs $3.50 and a postal card $1.75.

KRISHNAMURTI DISBANDS CULT

Says Organizations Are Barrier to Understanding of the Truth.

By the Associated Press.

OMMEN, Holland, Aug. 3.—Jiddu Krishnamurti, young Hindu theosophist, widely known among his followers as the "world teacher," today announced the dissolution of the Order of the Star in the East.

He explained that the truth could not be organized. "Religious philosophical and spiritual organizations are barriers to understanding of the truth," he said. "The truth needs no disciples. It wants nothing from any man, only a few will understand and they need no organization."

Krishnamurti explained that the Order of the Star in the East had been preparing for him 18 years, but declared its members were not willing to face the truth. "What then is the use of this organization?" he asked.

Members of the order who have been attending an international congress in a little city of tents among the pines of the Castle Eerde estate, were taken completely by surprise by their leader's announcement.

The Order of the Star in the East has been described as a brotherhood and fellowship of faith founded in Benares, India, in 1910. It is said to have been based on the common belief of many members of the Theosophical Society that the world teacher's coming was near. Krishnamurti became head of the order in 1926.

The young Hindu, who is a protege of Mrs. Annie Besant, visited the United States in 1926. Mrs. Besant has expressed belief frequently that Krishnamurti had been used by the world teacher as his appointed vehicle.

ARREST OF C. C. PYLE ORDERED AT LOS ANGELES

Claims Growing Out of Bunion Derby Basis of State Official's Action.

By the Associated Press.

LOS ANGELES, Cal., Aug. 3.—Deputy Labor Commissioner M. E. Richardson today instructed the City Prosecutor to issue a warrant for the arrest of C. C. Pyle, promoter of the transcontinental bunion Derby. Pyle is said to have failed to pay $1000 toward claims for wages made against him by entertainers and patrolmen who accompanied the runners from New York to Los Angeles.

When the promoter appeared at the Labor Commissioner's office he was greeted by a crowd of claimants, including many of the runners, who were to have participated in the $60,000 prizes.

Richardson spoke to Pyle alone and a moment later told newspaper men, "It is no use. Pyle said he didn't have a thin dime. I informed him, therefore, I would ask for his arrest Monday.

Tuesday Pyle sent from Santa Rosa, Cal., $500 to be applied on claims allowed by the commission which totaled $1500.

Take Your Best Customer to the Jolliest Show, "Hit the Deck," at Garden Theatre.—Adv.

AIRSHIP TRAVELING 62 MILES AN HOUR IN GOOD WEATHER

Likely to Run Into Adverse Winds on Approaching Coast That May Reduce Her Speed.

400 MEN TO AID IN LANDING SHIP

Preparations Made for Policing Crowd of 100,000 Expected to See Dirigible Arrive.

By SIR GEORGE HUBERT WILKINS,
Famous Arctic Explorer.
(Copyright, 1929.)

ABOARD GRAF ZEPPELIN, Aug. 3.—If all goes well, by 3 o'clock tomorrow afternoon we should be swinging over gay old Broadway.

This message, which we anticipate will be picked up by the radio station at Tuckerton, N. J., about 3 o'clock this evening, New York daylight time (6 p. m. St. Louis time) finds us passing through lines of gulf weeds between which several whales are seen to be mingling their foamy wake with the waves tossed high by southerly winds.

The thrill of the trip is gradually easing off into a feeling of comfort and ease that will make us sorry when it is over.

Sturdily slipping along, following in a general way the thirty-seventh parallel, we have spanned the hundreds of miles of ocean between the Azores and Bermuda, and when we were due tonight to possibly pick up the glimmering lights at Hamilton, it was like coming to the next station in a railway journey.

By the Associated Press.

LAKEHURST, N. J., Aug. 3.—Radio messages from the Graf Zeppelin to the Navy Department at Washington, relayed here late tonight, indicated that the dirigible was turning south in its course to avoid stormy weather. The airship was about 810 nautical miles from Lakehurst at 9 p. m. St. Louis time when the dirigible communicated with the navy.

The dirigible gave its position as 35.40 North latitude and 58.05 West longitude, which would place it about 330 miles northeast of Bermuda. The latest figures compared with the ship's position as reported to the navy at 2 p. m. today indicated that it had traveled 435 miles at an average speed of 54 knots (about 62 miles) in ten hours up to 10 p. m.

If this speed is maintained the dirigible should reach Lakehurst in about 15 hours, or about 1 p. m. tomorrow.

While the ship will meet favorable winds half way from Bermuda to Lakehurst, however, adverse winds prevail off the coast and the weather is cloudy and showery from the coast to Bermuda. These conditions would tend to slacken speed, probably as much as 14 knots an hour.

A swing to the south by the dirigible was suggested by government weather authorities in a radio broadcast today. On the original course conditions are stormy and although somewhat bad weather extends over the new route, it is better than that which would have been encountered on the first course.

At 8:29 tonight, St. Louis time, the third full day was completed in the air, so that it appeared that the total voyage would require at least 90 hours. The 1928 flight took 111 hours because of storms.

The Zeppelin left Friedrichsafen, Germany, at 2:29 a. m., Thursday (8:29 p. m., Wednesday, St. Louis time.)

By the Associated Press.

FRIEDRICHSHAFEN, Germany, Aug. 3.—A radio message received tonight at the Zeppelin works from the Graf Zeppelin said: "Everything is in the best order aboard. Splendid weather. Following direct course to New York. Hope to fly over New York Sunday noon.

Continued on Page 2, Column 3.

CAUSE OF RIOTING IN PRISONS BARED YEAR AGO IN HOUSE

Leavenworth, Where Outbreak Occurred, Has Quarters for 2000 but Houses 3770.

ATLANTA, BUILT FOR 1712, HAS 3107

Erection of Two New Penitentiaries Recommended to Provide for Overflow.

By the Associated Press.

WASHINGTON, Aug. 3.—The crowding of prisoners into Federal penitentiaries, cited today as one of the causes of the riots in the Leavenworth (Kan.) prison, was denounced in a report by a special committee of the House of Representatives made a year ago after a survey of prison conditions.

The riots followed closely similar outbreaks in prisons at Clinton and Auburn and served to direct attention to conditions in the Federal penitentiaries, where nearly 19,000 convicts are confined. The prisons at Leavenworth and Atlanta, Ga., it is said at the Department of Justice are badly overcrowded, the former housing 3770 inmates while intended to hold less than 2000, and the latter 3107 while intended for 1712.

"The committee believes that under no circumstances should the existing penitentiaries at Leavenworth, Atlanta and McNeil Island, be enlarged to accommodate more prisoners," said the report of the committee made to the House of Representatives, "but that as quickly as possible the prison population in Leavenworth and Atlanta be reduced to not more than 2000 in each prison. Only in this manner can the vicious practice of placing two prisoners in cells designed for one be ended. The committee cannot too strongly condemn this practice. The committee believes further that two additional penitentiaries should be established as soon as possible. One should be in the northeastern part of the country and the other at such place as the board of experts may determine."

The committee also said there were twice too many prisoners in Leavenworth without proper employment.

Observers point out that the Army's disciplinary barracks, three miles from the prison, contains cell room for 2000 prisoners, with an average population of 700. It has been suggested that the War Department consent to the use of available space by the Federal prison, thus relieving to some extent the crowded condition at the penitentiary.

Besides the overcrowding of the individual cells, 180 prisoners are confined in rooms which were built for bathrooms in the basement of the prison where artificial light is the only means of illumination. The number of prisoners is growing each year, the increase during 1928 being 49 men.

Prison officers recognize the underlying causes but are prohibited from discussing conditions in the prison and cannot make public appeals.

OUTBREAKS LAID TO OVERCROWDING

LEAVENWORTH, Kan., Aug. 3.—Overcrowding and idleness in the Federal Penitentiary here are blamed for the prison riots yesterday, when serious consequences threatened for a time. Prison officials today reported the situation well in hand, although the prisoners were still expressing verbal resentment against their guards.

At present 3770 convicts are crowded into quarters designed for 2000. In one type of cell, which is 26 feet long and ten feet wide, 10 men are confined in space designed for five. Except for brief periods when they are permitted to walk in the yard or march to the mess hall, the prisoners are confined continuously to their cells, a condition which breeds growing dissatisfaction.

Most of the prisoners spend their days in idleness because of the lack of opportunities for work. The prison laundry employs 140 men; the shoe factory, 374; the broom factory, 45; the boiler house, 100, and the kitchen and dining room, 180. All of them are over-manned because of the effort to give as many prisoners as possible a chance to work.

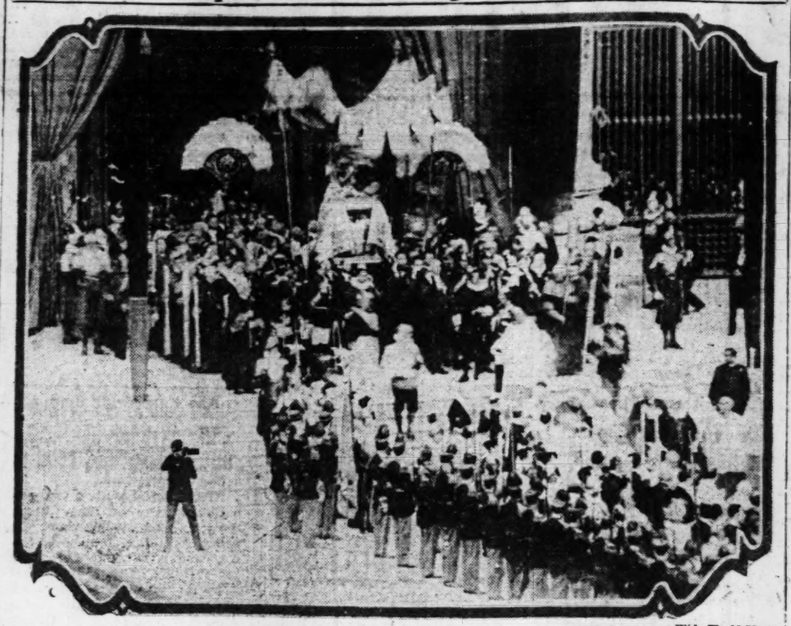
Recommendations are now before the Department of Justice for more room for prisoners and means of keeping them busy. The only relief, however, must come from Congress which alone has authority to provide funds for the necessary expansion.

Prisoners at Leavenworth will not enjoy their regular Sunday band concert and ball games tomorrow.

Warden Thomas B. White today said the situation was under complete control and that he expected no further trouble. At the same time he announced no Sunday entertainment would be allowed. The public has been invited to the concerts heretofore.

One prisoner, Mike Martinez, a Mexican, was slain by guards in putting down the mutiny with riot guns. Three other prisoners were wounded.

Pope Pius XI Leaving the Vatican



—Wide World Photo.

PHOTOGRAPH shows the pontiff carried in procession that marked the end of the nearly 60 years of voluntary imprisonment of the popes in protest against the loss of temporal power, now restored by arrangement with Italy.

$2 PAPER SUITS FOR SWELTERING MALE PREDICTED

Scientist Says 1000 in Pajamas Would Save Day — Can't Be Found.

By the Associated Press.

CHICAGO, Aug. 3.—Waldemar Kaempfert, director of the Rosenwald Industrial Museum, says man's enslavement to fashion will be broken by paper suits, costing about $2 apiece and thrown away after about two weeks' wear.

"The fibers," Kaenpfert says, "will be made of paper and will be spun like cotton or wool, then woven into attractive patterns. Instead of being sewn together the woven paper will be glued. A man will step into a clothes shop, where an expert tailor will in a few minutes drape strips of paper about his form and then fasten them with fish glue.

"Such a suit—unlike a paper tissue towel—will be unaffected by rain and hold its shape for at least two weeks, after which it can be thrown away and a new one purchased.

"There is no question that present clothes are quite mad. But we are slaves of convention. Although a thousand men marching down to work in pajamas would liberate us from the present style tyranny, it is impossible to find a thousand such men. The paper suit is our only hope."

SOUTHWEST HEAT WAVE ENDS; THREE DEATHS IN KANSAS CITY

Breezes From Northwest Bring Relief, but Drouth Still Is Unbroken.

By the Associated Press.

KANSAS CITY, Mo., Aug. 3.—Cooling breezes from the northwest today broke a heat wave which for several days had caused suffering, several deaths and considerable crop damage to the Southwest. Temperatures in the 80s prevailed today instead of the 100-degree marks previously generally reported. A few scattered showers were reported, but the prevailing drouth remained unbroken.

Death of Oscar Williams, 37-year-old barber of Oklahoma City, Ok., here, brought Kansas City's death list from the heat to three persons. Williams was reported to have been pushed yesterday from a freight train by a companion. He was found later with one wrist severed by car wheels, lying in the sun. He died today from effects of the heat.

Newton Harkness, 55, a janitor, died last night following a prostration. Harry Gustin, a laborer, died after being picked up prostrated from a ditch in which he had been working.

Special to the Post-Dispatch.

PANA, Ill., Aug. 3.—The excessive heat spell of the last ten days throughout Central Illinois was broken today by frequent showers. The temperature dropped 20 degrees in two hours.

Auburn Prisoners to Stay in Cell Today; Church Service Abandoned.

By the Associated Press.

AUBURN, N. Y., Aug. 3.—There will be no religious service, tomorrow at the State prison here where an uprising occurred among the prisoners last Sunday.

Prisoners fortunate enough to have their headsets in working order may listen to church services or other radio features if they wish but all prisoners will be kept in their cells and there will be no assemblage either for spiritual or recreational diversion.

The four prisoners who escaped during the rioting were still at large today. At North Rose two campers said they were held up and robbed of their clothing late Sunday night by two men apparently convicts.

ZEPPELIN EXPECTS TO PASS NEW YORK BY 3 P. M. TODAY

Continued From Page One.

Now making speed of 130 kilometers (about 80 miles) an hour."

Ground Crew of 400 Ready for Landing at Lakehurst.

LAKEHURST, N. J., Aug. 3.—The arrival of the dirigible Graf Zeppelin here tomorrow will be an all hands maneuver for the Navy, meaning that a task is assigned every man at the post. The normal ground crew has been expanded from 275 to 400 men. The Philadelphia navy yard will send 25 Marines to supplement the 160 normally on duty here, and 60 New Jersey State troopers have been detailed to help handle the crowd of more than 100,000 which is expected to be on hand at the arrival.

Even while the Graf Zeppelin was far from the end of its 4100-mile flight complete preparations for its arrival were made.

Danger spots on the landing field have been marked with red flags, especially in the vicinity of the hangar and the mooring mast.

Within the hangar the dirigible Los Angeles and two Navy blimps have been put close together leaving a full side of the hangar for the 776-foot Zeppelin visitor.

On top of the hangar two loud speakers have been placed. Each is nine feet in diameter and capable of throwing a voice to any corner of the 2500-acre field. An effort will be made to pick up and send through the loud speakers the story of the arrival to be broadcast as the ship nears its destination by Frank E. Nicholson, a passenger.

On the arrival of the big ship Dr. Hugo Eckener, its skipper, will either be the overnight guest of Commander Maurice R. Pierce, Captain of the station, or will go direct to a hotel in New York. A special train will carry the Zeppelin's passengers to New York.

On the return trip, which also will be the first leg of the Zeppelin's cruise around the world, Lieutenant-Commander Charles E. Rosendahl, skipper of the Los Angeles, and Lieut. J. C. Richardson, attached to the Los Angeles, and C. P. Burgess of the Bureau of Aeronautics in Washington will be passengers.

Synthetic Cigarettes Popular Among the Passengers.

ABOARD GRAF ZEPPELIN, Aug. 3.—We passed two whales at 11:30 a. m., going in the same direction. Our position at noon was 36 degrees 4 minutes north and 43 degrees 36 minutes west. Our speed was 128 kilometers an hour (about 80 miles) and we had covered up to noon 5519 kilometers (about 3430 miles). About half of the passengers are smoking synthetic cigarettes.

(It is apparent that the first demand of the passengers at Lakehurst will be for cigarettes. The inflammable lifting gas makes smoking impossible during the flight.)

Showers in Virginia Only Bad Weather Likely on Route.

WASHINGTON, Aug. 3. — The weather bureau tonight predicted fair weather for tomorrow in the Atlantic Coast States along the probable route of the Graf Zeppelin as she heads toward New York, except in Virginia, where cloudy weather and showers were indicated. The forecast for Maryland, New Jersey, Delaware and Eastern New York indicated favorable conditions after the airship reaches land.

In a special forecast for the Graf Zeppelin the bureau said that a disturbance over Lake Ontario, Ottawa, tonight would move northeastward with a trough from the New England coast to the Virginia capes and during the course of the day shifting winds would cause squalls, overcast weather and heavy showers off the coast.

On her previous voyage to the United States, the Zeppelin encountered unfavorable weather between Bermuda and the American coast line and this, combined with an injury to the dirigible's fabric, occasioned some anxiety for her safety.

INDICTED, SUES FORD CO. AND EMPLOYES FOR $900,000

Kansas City Accessary Dealer Falsely Accused, He Says, of Receiving Stolen Goods.

KANSAS CITY, Mo., Apug. 3.—Suit for $900,000 against the Ford Motor Co. and three local employes, charging malicious prosecution, was filed today in County Circuit Court by James A. Carpenter, a motor car accessory dealer.

Carpenter alleges he was indicted falsely for receiving stolen property as the result of testimony given a county grand jury by William A. Bysel, manager of the Kansas City Ford plant, and Harry Comstock and Dwight L. Moody, employes.

9 INJURED IN PANA, ILL., CRASH

Two Seriously Hurt When Two Autos Collide.

Special to the Post-Dispatch.

PANA, Ill., Aug. 3.—Nine persons were injured in a collision of automobiles on a dirt road ten miles north of Pana today. Four are in a hospital here, two of them in a serious condition. Mrs. Harry Neal and Mrs. Ida Schmidt are the most seriously injured. Mrs. Herman Carrollton and the infant daughter of Mrs. Neal were the others in the hospital. All of the injured live ten miles northeast of Pana. The cars were driven by Nyal Lahr, farmer, and Mrs. Carrollton.

CAULFIELD LIKELY TO REJECT FIRE INSURANCE COMPROMISE

Governor Expected to Give Decision Soon on Proposal of Companies in Rate Reduction Fight.

Special to the Post-Dispatch.

JEFFERSON CITY, Aug. 3.—Gov. Caulfield likely will reach a decision within the next few days on disposition of a proposal by the stock fire insurance companies operating in Missouri to compromise litigation over a 10 per cent rate reduction order issued by the State Insurance Department nearly seven years ago.

It is thought the Governor will reject the compromise proposal, which is one financially advantageous to the insurance companies, and leave the issue to the courts if the companies decide to continue the legal fight. The State has won on virtually every point in the litigation so far in the State and Federal courts.

The stock fire insurance companies have collected approximately $13,000,000 in excess premiums over the rates ordered by the State for fire, lightning, hail and windstorm insurance. The amount of excess premiums collected was estimated by the Insurance Department at approximately $2,000,000 a year since the date of the reduction order, Nov. 15, 1922.

Under the proposal of the companies, they would refund to the policyholders approximately $5,000,000 and immediately put the reduction into effect. The refund would extend back to Jan. 1, 1927, instead of the date of the reduction order.

SENATOR SWANSON CALLS ON HOOVER TO BUILD CRUISERS

Continued From Page One.

give a great inferiority to the American navy."

Thus far President Hoover has discussed the naval situation with Senator Watson of Indiana, the Republican leader in the Senate, and Senator Borah of Idaho, chairman of the Senate Foreign Relations Committee. As other leaders return to Washington for the reassembling of Congress, he is expected to invite them to the White House for similar discussions.

One thing upon which administration officials lay emphasis at this time is the public statement of Premier MacDonald that there has been an agreement on equality of fighting strength between the British and American navies. They regard this as a long stride forward in the negotiations, although many details in this connection remain to be worked out.

Monday and Tuesday Only
$2.00 Complete
Reading or Distance Glasses
$4.95
Kryptok Invisible Bi-Focal Lenses
(Spherical Combination Only)
The new Silvaline frame, exact imitation of the white gold now in vogue. Durable and smart in appearance.
$1.75
FREE With each of the above items we will give a 50c bottle of Lavoptik, the renowned eye wash.
Service of Oculist, Optometrist, Optician
LYONS OPTICAL CO.
Formerly Moritz Optical Co.
609 N. Broadway
Just North of Washington
Phone for Appointment, CEntal 6744

POISONED BISCUITS KILL THREE; FIVE HELD BY SHERIFF

Trail of Chemical Leads to Sack of Flour Which Louisiana Woman Used in Preparing Breakfast.

By the Associated Press.

MONROE, La., Aug. 3.—Following the death of three persons from eating biscuits made with poisoned flour, Sheriff W. S. Smith tonight had five persons under arrest charged with murder. The warrants were sworn to by E. L. Wallace, who was recovering from a violent illness caused by the poison. Two members of the Wallace family and a lodger at their farm house, are dead. They are Mrs. Wallace, her son Bruce, 9 years old and W. Blakefield, 65.

Those under arrest are: Elmer Leonard, 40, a white tenant on a neighboring farm, and his wife, L. A. Draper, a white tenant on the village plantation, and two Negroes, C. P. Townsend and Burnie Townsend. All of them denied knowledge of the crime.

Mrs. Wallace and her son, Bruce, died today. Other members of the family were thought to be recovering.

Smith said he found finger marks on a sack of poison in an outhouse and a trail of the poison led to a flour sack in the kitchen of the Wallace home. The flour was used by Mrs. Wallace in biscuits for breakfast yesterday. Immediately after breakfast all six became violently ill.

A neighbor who went to the farm home found them in agony. Wallace had put a pan of grease on the stove and all of them had swallowed grease, the farmer believing they were suffering from ptomaine poisoning.

Dr. P. N. Pulley, West Carroll Coroner, returned a verdict of "poisoning, resulting from an act of a person or persons unknown." Sheriff Smith said he expected to make a fourth arrest during the day.

Those arrested today denied any implication in the case.

OLD FENDERS MADE NEW
Repaired and Baked Enameled Fenders and bodies repaired on cars while you wait. (No delay.) We do all fender work for the principal dealers. Fenders like new, for sale cheap. Broken bumpers repaired and welded. Running boards made and installed. The Oldest Fender Shop in America.
PERFECTION ENAMEL WORKS
2610 Locust St. JEfferson 1965.

Songs and Cards Occupy Passengers in Zeppelin When Not Writing Notes

Bag of Mail Dropped on Santa Maria Island and Another Will Be Lowered at Bermudas.

By SIR GEO. HUBERT WILKINS.
(Copyright, 1929.)

ABOARD THE GRAF ZEPPELIN, Aug. 3.—Next port of call the Bermudas. We expect to sight the eastern extremities of the Bermudan group after sunset tonight and the landfall will be a joyous one.

At the present moment, shortly after noon, we are sailing along in a stiff easterly wind, avoiding a low, clouded area to the north. A few hundred miles still separate us from the Bermudas, where we expect to drop more mail, as we did yesterday on Santa Maria Island in the Azores.

Below us, the Atlantic is kicking and tossing recklessly, but the passengers aboard the sturdy Graf are serene and calm. We anticipate our landing at Lakehurst joyously, but are beginning to dread the end of our pleasant air-journey across the Atlantic.

Our breakfast this morning consisted of the usual delicacies, and every one was busy between then and noon writing post cards and letters for the Bermuda mail bag. After the luncheon, we played bridge and spent the forepart of the afternoon chatting in the saloon.

Making 60 Miles an Hour.

At 2 o'clock this morning, New York time, we were speeding along at about 60 miles an hour through typical broken trade wind clouds at an altitude of 700 feet. A 15-mile northerly wind was slightly unfavorable to us and retarded our speed along the same westerly course we have been following. At that time our position was 35 west longitude, 36 north latitude, several hundred miles southwest of the Azores, which we cleared at sunset last night, and almost directly on the early route followed by the Zeppelin last year, when it encountered the furious storms that ripped the port stabilizer open.

But that didn't bother the passengers. At that moment all were settled snugly in their berths, sleeping soundly. They were worn out by the tense atmosphere which pervaded the Graf while the gallant ship was struggling along all yesterday afternoon against the headwinds trying to reach the Azores.

It was 8:15 p. m. when we dropped several bags of mail on Santa Maria Island, casting them on a small point of land, near a group of houses. The islanders came curiously out of their homes to stare up wide into the dim light at the giant silver cloud hovering above their houses. The course thereafter was clear, and we made good progress.

Music and Cards.

My first direct message to the United States, filed for this account of the trip, was sent just as the passengers were struggling to see this little isle of Santa Maria. The Azores disrupted our dinner and the posting of the mail broke down the general formality.

Then began raillery and jollification which lasted well into the night. The saloon was divided into two parties: those who lack the musical sense but who possess strong voices, exhausted their knowledge of hymns, student and popular songs. Others, with a capacity for suffering silently, joined in the almost aimless card games.

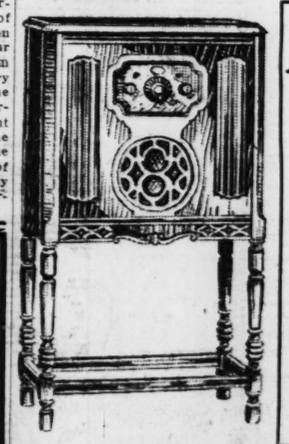
Everyone is now quite familiar with his surroundings, but can scarcely keep in mind the fact we are eating up space at about 60 to 80 miles an hour. They are conscious, however, of the rapid approach toward Lakehurst, and the greetings they are to have from their friends amid a joyous reception on their native heath.

Already we have placed bets on the exact time of our arrival, basing our conclusions on the speed made so far and the expectation that we will be pulled from the skies at Lakehurst around noon Sunday.

GIRL, 14, MISSING FROM HOME

Mrs. Clara Clarkson, 4014 Westminster place, is endeavoring to find her 14-year-old daughter, Louise, who left her home Thursday morning shortly after Mrs. Clarkson had gone to her work. The girl, who had been directed to look after two younger children, left a note for her mother saying she had taken $1 to pay her way "across the bridge."

Mrs. Clarkson says her daughter appears to be about 17, that she weighs 140 pounds, is 5 feet 5 inches tall, has blond hair, pale blue eyes and very light eyebrows.

at WURLITZER
$2 Terms As Low As a week
NEW
ATWATER KENT SCREEN-GRID RADIO

Price Complete
A Radio of beauty and unusual performance power, exceptional range and needle-point selectivity of screen grid and radio at its best.
$164
Order Now for Immediate Delivery
WURLITZER
1006 OLIVE ST. Open Evenings

MAURETANIA MAY BE TRYING FOR A RECORD

Rumor Says Re-Equipped Cunarder Has Chance to Beat Bremen's Time.

By the Associated Press.

LONDON, Aug. 3.—The Cunard liner, Mauretania, which recently lost Atlantic speed records to the new German liner, Bremen, in an attempt to beat all Atlantic speed records on her voyage to New York, which started from Southampton at 11 o'clock today, it was reported here.

It is recalled that the Mauretania recently was re-equipped with new engines and that the liner has never been tested to the limit since the instalation. Secret trials after refitting have given rise to the belief that the Mauretania is capable of at least 30 knots, which if sustained any length of time, is estimated to be enough to beat the Bremen's recently established speed mark by a comfortable margin.

Nothing has come directly from the owners confirming an attempt upon the Atlantic record, but widely circulated reports of such an intention will cause the prediction westward passage to be watched closely.

On its maiden trip to America, ending July 22, the Bremen steamed from Cherbourg breakwater to the Ambrose lightship in four days, 17 hours and 42 minutes at an average speed of 27.83 knots an hour, beating the Mauretania's record by eight hours and 52 minutes.

On the return voyage to Europe the Bremen captured the eastbound time record making the trip from Ambrose lightship to Eddystone light, Plymouth, in four days, 3 hours and 30 minutes, beating the Mauretania's best record by six hours and 17 minutes.

ST. LOUIS POST-DISPATCH
Founded by JOSEPH PULITZER
Dec. 12, 1878.
Published Daily by The Pulitzer Publishing Co. Twelfth Boulevard and Olive Street.
MEMBER OF THE ASSOCIATED PRESS and AUDIT BUREAU OF CIRCULATIONS
The Associated Press is exclusively entitled to the use for republication of all news dispatches credited to it or not otherwise credited in this newspaper and also the local news published herein. All rights of republication of special dispatches herein are also reserved.
Subscription Rates by Mail, in Missouri:
Daily and Sunday, one year.....
Daily without Sunday, one year.....
Sunday only, one year.....
Remit either by postal order, express money order or St. Louis exchange.
Subscription Rates by Carriers:
Delivered by city carrier or out-of-town agent:
Daily only, 50c a month; Sunday, 10c a copy.
Entered as second-class matter July 31, 1878, at the Post Office at St. Louis, Mo., under the Act of March 3, 1879.

FREE DEMONSTRATION in your home of the new Victor Radio

$178 Complete ON EASY PAYMENTS
MAIL COUPON
AEOLIAN COMPANY
1004 Olive Street - St. Louis
Please send one of the new Victor Radios to my home (date).....
.....for a free demonstration.
It is understood that this in no manner obligates me to purchase.
NAME
ADDRESS

Special Selling
Women's Afternoon, Street and Sport Shoes
$5
This remarkable group consists of small lots in various styles and materials, including woven Summer Sandals. Greatly Reduced.
Broken sizes in individual styles, but a large selection of sizes in the lot as a whole.
Swope Shoe Co.
OLIVE AT 10TH ST.

EVIDENCE THAT SNOOK GAVE LOVE POTION TO VICTIM

Chemist at Murder Trial of Ohio U. Instructor Describes Examination of Stomach of Theora Hix.

FOUND HUMAN BLOOD ON SLAYER'S CLOTHES

Landlady Says That the Day After the Killing She Found Both Keys to Room Pair Shared.

By the Associated Press.

COLUMBUS, O., Aug. 3.—James H. Snook, former Ohio State University veterinary professor, listened with academic interest today while the State introduced one of its principal witnesses to prove that he fed his student paramour, Theora K. Hix, a "love potion" and killed her in a fit of anger.

It established through City Chemist Charles F. Long that stains found on the clothing of Snook after he was arrested were made by human blood and that an examination of the young woman's stomach after death disclosed the concoction he was alleged to have given her.

For nearly two hours Long occupied the stand for direct and cross-examination about the tests by which he had made these discoveries. He was called as a State's witness. Prosecutor John J. Chester Jr., introduced his testimony to show that Snook administered the preparation to the woman in a beef sandwich as they drove out to a lonely rifle range the night of June 13.

Landlady Testified.

The death of Miss Hix ended a relationship which she had carried on with the former professor for three years. The prosecutor is attempting to prove to the jury that Miss Hix was tired of her 49-year-old admirer and was unwilling to accompany him that night to the apartment house where at intervals they shared a room.

The owner of the apartment house, Mrs. M. M. Smalley, who has time to read nothing but the Bible, according to her own testimony, occupied the stand for about an hour this morning.

She looked at the figure of a big man stretched out in a colored canvas beach chair in the court room and referred to him not as Snook but as "Mr. Howard Snook." The defendant, recovering from a physical ailment that followed a spinal fluid test last week, neither shifted nor stirred in his comfortable chair nor did he pay any attention to Mrs. Smalley.

The testimony disclosed that Snook gave up the room on Friday, June 14, the day after Miss Hix had been murdered, and the same day that he took a blood-stained suit to be cleaned.

Returned Both Keys.

Before Mrs. Smalley left the stand she testified that Snook on that day had returned both of the keys to the room he occupied with Miss Hix, one of which had been torn from the key ring that was found beside the young woman's body.

Long's testimony dealt not only with the bloodstains that were on Snook's gray suit, even after it had been cleaned, but with stains that were found on the hammer he is alleged to have used to beat the girl, and the penknife with which he cut her throat.

He likewise testified human blood had made the stairs found on the door and seat of Snook's automobile, on a pair of Snook's gloves and on a piece of waste which it is alleged the slayer used to wipe off his machine before he drove away from the rifle range.

Bottled samples of the narcotic preparations removed from Dr. Snook's office and the drug room were presented to Dr Oscar W. Brumley, director of the Ohio State University clinic, for identification. Cross-examination of Dr. Brumley showed that the samples were at least 12 years old. After he had ascertained from the witness the therapeutic uses of these preparations in veterinary medicine, Attorney Seidel asked him if it would not be possible to find samples in any veterinary or medical department. Brumley said that it would.

"And it is a fact that these samples were used by Dr. Snook in the instruction of students, isn't it?" Seidel asked.

Again Dr. Brumley replied in the affirmative.

Mrs. James H. Snook, wife of the defendant, will be called to testify in her husband's behalf, defense counsel E. O. Ricketts announced late today.

SLAIN IN ELECTION QUARREL

Kentuckian Shot to Death, Another Seriously Cut.

By the Associated Press.

WEST LIBERTY, Ky., Aug. 3.—Claude Peyton was shot to death and John Thomas Lewis seriously cut in a quarrel at Blaze, Ky., ten miles from here, just before the Kentucky primary polls closed today. Sheriff Noah Hughes was informed there was a general quarrel and that Jarrie Blankenship shot Peyton.

EVIDENCE THAT SNOOK GAVE LOVE POTION TO VICTIM

Chemist at Murder Trial of Ohio U. Instructor Describes Examination of Stomach of Theora Hix.

FOUND HUMAN BLOOD ON SLAYER'S CLOTHES

Landlady Says That the Day After the Killing She Found Both Keys to Room Pair Shared.

By the Associated Press.

COLUMBUS, O., Aug. 3.—James H. Snook, former Ohio State University veterinary professor, listened with academic interest today while the State introduced one of its principal witnesses to prove that he fed his student paramour, Theora K. Hix, a "love potion" and killed her in a fit of anger.

It established through City Chemist Charles F. Long that stains found on the clothing of Snook after he was arrested were made by human blood and that an examination of the young woman's stomach after death disclosed the concoction he was alleged to have given her.

For nearly two hours Long occupied the stand for direct and cross-examination about the tests by which he had made these discoveries. He was called as a State's witness. Prosecutor John J. Chester Jr., introduced his testimony to show that Snook administered the preparation to the woman in a beef sandwich as they drove out to a lonely rifle range the night of June 13.

Landlady Testified.

The death of Miss Hix ended a relationship which she had carried on with the former professor for three years. The prosecutor is attempting to prove to the jury that Miss Hix was tired of her 49-year-old admirer and was unwilling to accompany him that night to the apartment house where at intervals they shared a room.

The owner of the apartment house, Mrs. M. M. Smalley, who has time to read nothing but the Bible, according to her own testimony, occupied the stand for about an hour this morning.

She looked at the figure of a big man stretched out in a colored canvas beach chair in the court room and referred to him not as Snook but as "Mr. Howard Snook." The defendant, recovering from a physical ailment that followed a spinal fluid test last week, neither shifted nor stirred in his comfortable chair nor did he pay any attention to Mrs. Smalley.

The testimony disclosed that Snook gave up the room on Friday, June 14, the day after Miss Hix had been murdered, and the same day that he took a blood-stained suit to be cleared.

Returned Both Keys.

Before Mrs. Smalley left the stand she testified that Snook on that day had returned both of the keys to the room he occupied with Miss Hix, one of which had been torn from the key ring that was found beside the young woman's body.

Long's testimony dealt not only with the bloodstains that were on Snook's gray suit, even after it had been cleaned, but with stains that were found on the hammer he is alleged to have used to beat the girl, and the penknife with which he cut her throat.

He likewise testified human blood had made the stains found on the door and seat of Snook's automobile, on a pair of Snook's gloves and on a piece of waste which it is alleged the slayer used to wipe off his machine before he drove away from the rifle range.

Bottled samples of the narcotic preparations removed from Dr. Snook's office and the drug room were presented to Dr Oscar W. Brumley, director of the Ohio State University clinic, for identification. Cross-examination of Dr. Brumley showed that the samples were at least 12 years old. After he had ascertained from the witness the therapeutic uses of these preparations in veterinary medicine, Attorney Seidel asked him if it would not be possible to find samples in any veterinary or medical department. Brumley said that it would.

"And it is a fact that these samples were used by Dr. Snook in the instruction of students, isn't it?" Seidel asked.

Again Dr. Brumley replied in the affirmative.

Mrs. James H. Snook, wife of the defendant, will be called to testify in her husband's behalf, defense counsel E. O. Ricketts announced late today.

SLAIN IN ELECTION QUARREL

Kentuckian Shot to Death, Another Seriously Cut.

By the Associated Press.

WEST LIBERTY, Ky., Aug. 3.—Claude Peyton was shot to death and John Thomas Lewis seriously cut in a quarrel at Blaze, Ky., ten miles from here, just before the Kentucky primary polls closed today. Sheriff Noah Hughes was informed there was a general quarrel and that Jarrie Blankenship shot Peyton.

Edison With His New Protege



—Associated Press Photo.

WILBER B. HUSTON, Port Madison, Wash., winner of the Edison contest, in the company of the famous inventor on the grounds of the Edison plant.

FRISCO ROAD SETS ENDURANCE RECORD FOR LOCOMOTIVE

One Engine Goes 4410 Miles Without Having Fire Drawn and Is Keeping On.

KANSAS CITY, Mo., Aug. 3.—Claiming the world's endurance record for locomotives, engine No. 4113 of the St. Louis-San Francisco Railroad reached here today and officers of the railroad announced two more round trips from Kansas City to Birmingham, Ala., would be attempted before the fire was extinguished under the boiler.

For 15 days the locomotive has been drawing freight cars between here and Birmingham. O. D. Forsythe of Springfield, an officer of the road, has ridden 4410 miles in the cab since the engine started its record-breaking run.

The old record for continuous service was 3500 miles. An attempt is to be made to establish a mark of 7350 miles.

SEA SCOUTS ALMOST RAINED OUT IN 'JAMBOREE' PROGRAM

One of Problems Now Is Whether Baden-Powell as Peer Will Favor Scouts.

ARROWE PARK, England, Aug. 3.—With all the rainy weather of the first week of the Boy Scouts' world jamboree it was appropriate for sea scouts to feature today's program.

But even the sea scouts were almost rained out. Their "desert island" erected in the center of the lake on moored boats was almost scuttled, their "pirate ship" almost sank to Davy Jones' locker, and their "merchant ship" lost its masts in the high wind. Nevertheless, the sea scouts carried out a pageant in which they demonstrated they were not dry land sailors.

Chief Scout Baden-Powell complimented them on the fact that everything about their performances today proved the sea scouts are not merely fine weather birds.

The Prince of Wales' address delivered to the 50,000 scouts yesterday afternoon already has been translated into 40 languages.

One of the problems now engaging the attention of all scouts in the big camp is the title the chief scout will take as a peer. It is understood this will be either Lord Barden-Powell or Mafeking or Lord Baden-Powell of Brownsea Island, where the first Boy Scouts rally was held.

Gov. Caulfield Goes Fishing.

JEFFERSON CITY, Aug. 3.—Gov. Caulfield and his son left Jefferson City tonight for a fishing trip in the Ozarks. They will join Louis Dennig of St. Louis and Secretary of State Charles U Becker at a clubhouse owned by Dennig at Greer Spring, Oregon County. The Governor will return to the capital in about a week.

LONDON EXPRESS INTERVIEWS HUSTON 3000 MILES AWAY

Youth So Interested in Phone He Can Hardly Turn Mind to Questions.

By the Associated Press.

LONDON, Aug. 3.—London was so interested in the selection of Wilber B. Huston by Thomas Edison as his protegee from the picked candidates of every State that the Sunday Express interviewed him 3000 miles away in East Orange, N. J., over the trans-Atlantic telephone.

Huston, already the scientist was so interested in this, his first chance to see the trans-Atlantic system in operation, that the interviewer had difficulty in turning the conversation to himself.

Finally he revealed that fencing was his favorite game and said, "I play a little baseball. I am not much good though."

Huston Tells Radio Audience Why He Became Scientist.

NEW YORK, Aug. 3.—Wilber B. Huston tonight told a radio audience why he chose to become a scientist rather than the classical student his father wanted him to be.

Speaking over a coast-to-coast network of the National Broadcasting Co., the protege of the electrical wizard said:

"When I looked around for the thing which made life most interesting, I realized that science was the solution for me.

"Had Mr. Edison specialized in the classics, we would not have the electric light, and, for that matter, I would not be talking to you over the radio this evening. Certainly it wasn't the knowledge of the siege of Troy which enabled him to discover the radio's basic principles, or to invent the phonograph. It was his genius first of all, plus his scientific training in which he learned useful things."

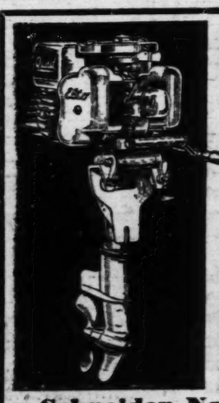
MAGISTRATE MARRIES MAN, FINES HIM IN TRAFFIC CASE

Police Employe Turned Car Around in Middle of Block on Way to Be Wed.

An arrest for a traffic violation did not delay William F. Ferie, 22 years old, switchboard operator at the Dayton Street District Police Station, in his plans to wed Miss Lucille Lucks, 5215 Maple avenue.

Ferie went to Belleville Friday and obtained the marriage license. Yesterday afternoon the pair, accompanied by the bride's sister, Janice, set out to be married. The prospective bridegroom turned his car around on Main street in front of the police station in East St. Louis just as Chief James Leahy was looking out the window. Ferie was arrested.

When arraigned before Justice of the Peace J. C. Brady, Ferie asked him to delay disposition of the traffic violation charge and perform his wedding ceremony. The Justice obliged and then fined him $5 for violating the traffic ordinance.



Drive the HI-SPEED QUAD for a Real Thrill

Demonstration SUNDAY at Mueller's Park, Fenton

Or by Appointment

We carry a large stock of Elto Outboard Motors, Boats, Wilcox-Crittenden Marine Hardware, Kapo Life Belts, A. C. Tachometers. We also have used motors. Deferred payments can be arranged.

Schneider Nash Sales & Service

4929 S. KINGSHIGHWAY Riverside 2823

ST. LOUIS ROBIN AT KANSAS CITY FOR EXHIBITION

Will Give Refueling Demonstration at Airport Dedication Today, Then Continue Tour.

In contrast to last week, when they flew in a monotonous wide circle above Lambert-St. Louis Field, ever within gliding distance of the airport, Dale Jackson and Forest O'Brine, St. Louis Robin endurance champions, had a busy day yesterday in Chicago, Springfield, Ill., St. Louis and Kansas City.

The log of their day's activities:

Chicago: Flew over Lake Michigan at 11 a. m., demonstrating the refueling contact while thousands watched from downtown streets.

Springfield: Greeted at 12:25 p. m. by Gov. L. L. Emmerson and the largest crowd since Col. Charles A. Lindbergh visited Springfield Airport.

St. Louis: Returned to home field at 1:32 p. m., filled their gasoline tanks and took off for Kansas City at 2:50 p. m.

Kansas City: Arrived at 5:40 p. m. to participate in dedication ceremonies of Fairfax Airport today.

Chicago Program Delayed.

Rain interfered with the Chicago program, which called for a refueling exhibition over Grant Park Friday afternoon, and on the way to Chicago Friday, rain drenched the Robin thoroughly for the first time since the start of the endurance flight, July 13.

Murky, threatening clouds delayed the flyers yesterday morning, but the rain that seemed impending had not arrived at 11 a. m., and they took off. A few moments later they were soaring over the lake front in the view of throngs who gathered along Michigan avenue and in Grant Park, or who watched from the windows of office buildings fronting the lake.

Contact was made by the time the St. Louis Robin and its refueling ship moved over the downtown section at 800 feet, low enough so that the gasoline feed hose suspended to the endurance ship was clearly visible. After the refueling exhibition, the flyers, without landing, headed southwest for the State capital.

There they stopped 20 minutes, received wrist watches from Gov. Emmerson and took off at 12:45 for St. Louis, aided by the tail wind that had boosted them from Chicago to Springfield in an hour and 15 minutes.

Small Crowd at Lambert.

Three-quarters on an hour later, they landed at Lambert-St. Louis Field, replenished their gasoline supply under the gaze of a small group of spectators, and departed for Kansas City at 2:50, the last leg of their 516-mile day's journey.

At Fairfax Airport, parachute jumps, landing and stunting contests, races of various kinds and other entertainment had been planned to supplement the refueling exhibition. Flyers and other visitors began arriving at the Kansas City field early yesterday.

Inside the fuselage of the endurance plane are pencilled notations bearing witness that Jackson and O'Brine spent part of their time in air computing the profits from their endurance feat and the hours they had exceeded previous records.

Among the notations is one reading, "$6000." Others are: 299 minus 246 equals 55; 408 minus 246 equals 162; 172 multiplied by 2 equals 344. The figure 172, no doubt refers to the Fort Worth endurance record, while 246 hours was the record of the Angeleno, which the flyers set out to beat.

Special bus service between the Wellston trolley loop and Lambert-St. Louis Field will be provided today starting at 2 p. m., by the Public Service Co. No special events have been announced at the airport, but interest aroused by the endurance flight is expected to cause a crowd to visit the place.

Jackson and O'Brine will return to St. Louis for a short time tomorrow morning and then will take off either for Louisville, Ky., or Memphis, Tenn., on an exhibition tour for Curtiss Flying Service that will last until Aug. 18.

ART AT CAPITOL GETS NEW CHANCE AGAINST HOT DOGS

Proposal to Move Lunch Counter From Rotunda Favored by Governor.

Special to the Post-Dispatch.

JEFFERSON CITY, Aug. 3.—Art, exemplified by the great Brankwyn paintings in the rotunda of the Missouri capitol is about to have another chance in its heretofore ineffectual struggle against commercialism, as symbolized by a hot dog and pie counter which has flourished for years under the capitol dome.

Some of the elective State officials on the State Board of Permanent Seat of Government, aroused by caustic comments about the offending contrast, are considering banishing the hot dog stand to a less conspicuous spot. Among them are Gov. Caulfield and Treasurer Brunk.

The holder of the hot dog concession, an employe in the State Auditor's department, pays $80 a month for the privilege.

Once in Gov. Baker's administration, art lovers had the lunch counter moved from the rotunda to a room in the building, but the concessionaire protested and presently was back at the old stand.

MAN AND ANOTHER'S WIFE FOUND SLAIN IN WOODS

Third Person Thought to Have Known Their Meeting Place Is Sought.

By the Associated Press.

ANNISTON, Ala., Aug. 3. — A third person thought to have known the meeting place of W. C. Gallahar, 55-year-old taxicab operator, and Mrs. Lucy Wilkerson, 39, whose bodies, apparently hacked with an ax and bearing bullet wounds, were found in a wooded section 10 miles from here this morning, was being sought tonight by Calhoun County authorities.

Sheriff W. E. Parker, with a force of deputies, was leading the search in the vicinity of White's Gap, near Fort McLellan, Army Post, where the bodies were found by another searching party. The Sheriff said the two apparently had been dead since Friday morning.

The body of Gallahar was found about 15 feet from that of the woman. His hat and coat and a pistol with one exploded cartridge lay near by. They had been struck several blows on the head and the woman had been shot twice.

Gallahar is survived by a widow and several children. Mrs. Wilkerson is survived by her widower.

BOY, 12, KILLED BY TRAILER OF TRUCK ON EADS BRIDGE

Arthur Wilson, Negro, Was Attempting to Board Vehicle, Witnesses Say.

Arthur Wilson, 12-year-old Negro, of 3910 Fairfax avenue, was run over and killed by the trailer of a milk truck on the Eads Bridge yesterday afternoon. Witnesses said he was attempting to climb to a position between the truck and the trailer when he lost his balance and fell under the wheels.

Walter Stone of 301 Geyer avenue, the driver, told police he did not see the boy. The truck is owned by the Schwartzman Service Co., which handles milk transfers for the Pevely Dairy Co.

LABOR ORGANIZER SOUGHT AS SLAYER OF SERVICE DRIVER

Leo Brothers, With Record of 54 Arrests, Accused by Eye-Witness of Killing John De Blasi.

Leo Brothers, 30 years old, a labor organizer, who has been arrested 54 times but never convicted of crime, is being sought on a Coroner's verdict of homicide, returned yesterday, naming him as the man who shot and killed John de Blasi, 18-year-old service car driver, in an alley in the rear of De Blasi's home, 5051 Delmar boulevard, Friday evening.

The verdict was that De Blasi died from gunshot wounds in the chest "caused by bullets fired from a gun in the hands of Leo Brothers."

Police raided a room occupied by Brothers at the University Hotel, 6600 Delmar boulevard, but he was not there. A membership card for the Mounds Country Club, East Side gambling resort, was in the room but he could not be found at the club, either.

Accused by Eye-Witness.

The homicide verdict was based on testimony by John Prosperito, 18, service car driver and former schoolmate of De Blasi. Prosperito testified that Brothers had been extorting money from drivers and had quarreled with De Blasi Friday at Third street and Washington avenue, the eastern terminus of the Washington-Delmar service car route.

Breaking the silence which has surrounded similar killings in the past, Prosperito told his story to police and repeated it under oath at the inquest, where he appeared closely guarded and obviously fearful. He wept as he testified.

"Who shot your friend?" asked Coroner Dever.

"Leo Brothers—that's what they call him," Prosperito answered.

"Why?"

"He shot him, I guess, because they had an argument down at the loop. Brothers tore a service card off John's car."

"What does Brothers do for a living?"

"He's supposed to be a 'red hot.'"

"Ever see him before?"

"Oh, yes, all the time. I saw him more yesterday than ever before. He seemed to be following John and me."

Had Been "Squeezing" Drivers.

Assistant Circuit Attorney Griffin continued the questioning, asking:

"Has Brothers been 'on the racket,' squeezing service car drivers?"

"Yes."

"How much did you give him?"

"Not a dime. I'm only a driver, not an owner."

"When did you see him first yesterday?"

"At Hamilton avenue, at 10 a. m. He was riding up and down Washington all day."

Prosperito related that he and De Blasi, after making several trips together, drove to the rear of De Blasi's home, parked their car in the alley and got out, just as Brothers, accompanied by two men, drove up from the opposite direction.

"Brothers jumped out with a revolver in his hand, cursed De Blasi and began to shoot. I dropped behind the car until the shooting was over and they drove away. Then I ran through a yard and went home."

De Blasi Had No Chance.

Brothers gave De Blasi no chance for his life?"

"No," said the witness, adding that De Blasi was not armed.

In reply to further questions Prosperito said Brothers was reputed to be an extortionist, and that he had known Brothers for three months and could not be mistaken as to his identity.

De Blasi died without making a statement.

Sister Sees Slayer Drive Away.

His sister, Minnie, who heard the shots and ran to his side, saw a man with a revolver jump on the running board of the Cadillac with two men inside.

"Why did you shoot my brother?" she demanded. The armed man called to his companions: "Come on, let's get out of here." The car drove east in the alley to Kingshighway, turned north and disappeared in the heavy evening traffic.

De Blasi woke Friday morning to learn a stench bomb had been thrown overnight into his Packard auto, parked in front of his home. When killed he was using another car borrowed from Jack Devine, 5228 Delmar.

"I know who threw that bomb, but I'm not going to tell," De Blasi had said to Devine.

De Blasi, according to relatives and friends, had spoken of being threatened since he and some friends withdrew recently from a service car drivers' union and joined an independent association of drivers in which the due were lower.

De Blasi's Police Record.

De Blasi, police records show, had been arrested several times for investigation, had been fined for peace disturbance, had served a workhouse term for tampering with an automobile, and had been under $25,000 bond since last May, accused with three other youths of attacking a 15-year-old girl. The bond was returnable Sept. 16.

Brothers has a much longer police record. He was reported identified in January, 1928 as one of two men who robbed the Arco Cafeteria, 409 North Broadway, of $475 in a holdup. He was arrested the day after the holdup as he entered the home of a woman friend. Money, totaling several hundred dollars, was found in every pocket of his suit, police reported. However, Brothers was discharged at a preliminary hearing in Court of Criminal Correction.

In June, 1928, he was arrested and accused of stealing an automobile, throwing stench bombs in the garages of the Coronado and Chase hotels and firing shots at the Chase garage. Last March he was identified as one of three men who threw a stench bomb in a truck of the Paris Dyeing & Cleaning Co., setting it on fire. Again he escaped prosecution.

ACCUSED OF MURDER



LEO BROTHERS.

Negro Lawyers Elect H. G. Phillips

By the Associated Press.

DETROIT, Mich., Aug. 3.—The National Bar Association with a membership of more than 400 Negro lawyers, concluded a three-day convention here today with election of Raymond Pace Alexander, Philadelphia, Pa., as president to succeed C. Francis Stradford, Chicago. Members of the executive committee include Homer G. Phillips, St. Louis, and L. Amasa Knox, Kansas City.

SHOTS FIRED IN CHASE, MOTORIST CAPTURED

Joseph Trinka Charged With Careless Driving, Resisting Arrest, Destroying Property.

Joseph Trinka, 27 years old, a printer, was arrested, charged with careless driving, resisting arrest and destruction of property last night after a motorcycle policeman fired three shots into the rear of a rented automobile driven by Trinka through the heavy traffic of after-theater crowds on Washington avenue between Sixth and Eighth streets. A companion, William Gracey, 44, also a printer, was held for investigation.

The policeman, Carl Schlogl, reported that he arrested the two men on Ninth street, near Franklin avenue, and ordered them to drive to the Carr street police station, Tenth and Carr streets. The men complied, Schlogl said, but as he was parking his motorcycle in front of the station, Trinka instead of stopping drove east to Broadway, north to Wash, west to Sixth, south to Washington avenue and then west to Eighth street.

After firing a shot in the air and failing to halt them, Schlogl sent three bullets into the back of the car, a sedan. One pierced the rear of the front seat, but the occupants escaped injury.

Before the car stopped, headed east in St. Charles street, a westbound one-way thoroughfare, it collided with three other cars. Schlogl took his prisoners to the City hospital, where physicians said Trinka had been drinking, and where the policeman was treated for a sprained finger, suffered in subduing them.

EX-KAISER'S RETURN RUMORED

Visit of Wife to Germany Sets Communist Press to Gossiping.

By the Associated Press.

BERLIN, Aug. 3.—Princess Hermine, wife of the former Kaiser, is on a journey to Nuremberg of a "purely private nature." It is generally supposed that she is to take the cure at Berchtesgaden but the communist newspaper Berlin Am Morgen sees in the trip a definite plan to make arrangements for the return of the former Kaiser to Germany and his establishment on a Bavarian estate.

The Reichstag recently voted against extending a defense of the Republic law which specifically barred the former monarch from German soil. It was said, however, at the time of expiration of this law that the former Kaiser had no intention or desire of returning from his exile at Doorn, Holland, and that in any case he would have to seek official sanction to procure a passport.

LIGHTNING SETS FOREST FIRES

Rangers Estimate 300 Were Started by Bolts in Four States.

SPOKANE, Wash., Aug. 3.—Forest Rangers today were fighting fires started by lightning in national forests in Northwestern States. An electrical storm which swept over the Cascade Mountains from Southern Oregon through Washington to the Canadian border last night started at least 200 fires, officials of the Forest Bureau at Portland, Ore., estimated. Lighning started 100 forest fires in Montana and Idaho, rangers at Spokane said. None of the fires in Oregon and Washington was considered serious. Quick action by rangers prevented most of them from spreading.

500 Naval Reservists on Cruise.

PHILADELPHIA, Aug. 3.—Nine destroyers left the Philadelphia Navy Yard today carrying 500 civilian sailors for two weeks' intensive training in gunnery, engineering, seamanship and naval tactics in waters up the Atlantic coast to Maine and return. The 500 men represent divisions of the U. S. Naval Reserve from Philadelphia, Chicago, Cleveland, Cincinnati, Columbia and Detroit.

LEHMANS

ST. LOUIS' DOMINANT RADIO STORE

$5 DOWN DELIVERS

The New Model

Majestic ELECTRIC RADIO

PHONE US FOR FREE HOME DEMONSTRATION

LEHMAN PIANO CO

Open Evenings 1101 OLIVE ST. CHestnut 5636

Double Eagle Stamps Monday

"HERE'S THE STORE THAT REALLY FITS YOU"

Dr. Sawyer's

Arch-Naturalizers

"Choice of 20 Graceful Patterns and a Perfect Fit for Every Foot"

The "La Verne" Strap



Dainty, perfect fitting, and always in style. Have built-in Steel Supports that snugly fit the arches; developed in Black Kid or Patent with black seal inlay.

Sizes 3 to 9 Widths AAA to D

$6.00

Brown Kid, $7.00

Cut-Out Ties of Black Kid With Leather Cuban Heels

Sizes 2½ to 11, Widths AAA to EEE..... $6.00

MAIL ORDERS FILLED

C. E. Williams

SIXTH and FRANKLIN

Quality Shoes for All the Family

"Rollins" Silk Hosiery $1.95

CITIZEN SOLDIERS WARMLY PRAISED BY GEN. PARKER

Corps Commander Reviews Final Parade of 1600 in Camp at Jefferson Barracks.

THINKS ATHLETICS PLAYED A PART

Trophies for Athletics and Medals for Marksmanship or Military Excellence Awarded.

Summer soldiers whose drill-ground efforts three weeks ago caused leather-faced Sergeants at Jefferson Barracks to bark and groan alternately, won the commendation yesterday of Major-General Frank B. Parker, ranking army officer of the Middle West, on their close-work maneuvers.

"I saw you when you first came to camp," Gen. Parker, commander of the Sixth Corps area, said after the parade, "and I want to say that you've made progress—wonderful progress. Drilling didn't do it all. Those athletic afternoons played their part."

For more than half an hour, Gen. Parker and Brigadier-General G. H. Estes, barracks commandant, standing before an open tent on the north side of the carefully clipped parade ground, reviewed the cadet battalions, marching in rigid lines to the music of the Sixth Infantry band.

Lads from Arkansas who, on the opening day of the camp, thought that skirmish line was a piece of rope, were clicking units in a marching machine. Late graduates from the awkward squad did not betray themselves, but maintained that parade-grounds cadence which drill sergeants dream about.

Generals Show How to Salute.

While civilian soldiers turned their heads in unison, to the command "Eyes right!" Gens. Parker and Estes, to the company commanders and the company colors rendered salutes that—the post-parade unofficial cadet committee admitted—were REAL salutes!

It was the final regimental parade and the civilian army of 1600 did itself proud. But after the parade, when all the boys grabbed seats in the big grandstand and got ready to watch the awards of medals and trophies for soldierliness, marksmanship and athletics, no one could very well expect 100 per cent discipline.

A few parents, astonished at (1) gains in weight on the part of their sons or (2) losses in weight, if the sons were portly when they left home, or (3) the newly acquired slang vocabularies of their offspring, sat with shining faces in the grandstand. But their presences did not stem, to any degree, the barrage of wisecracks that showered from ranks of khaki-clad youths who, 30 minutes before, had marched with silent graven faces.

Rookie Wisecracks.

"Yea for Company C! Took all the sports trophies!"

"Hey don't forget old Howitzer Company, the cleanest outfit in camp."

"Yeah, Howitzer Company's the broom and bucket brigade."

Smiling Captains, who up to yesterday morning had exacted the letter of discipline, let the yells go uncurbed. The two Generals on the raised platform where the trophies and medals were stacked, looked on amusedly.

Each company cheered itself hoarse as its commander climbed to the stage to receive its awards. Youths who had won popularity through their prowess at fisticuffs, or broad jumping, or pistol shooting, were cheered and applauded as they gathered their medals.

"There's Tom Smart."

"Hey, Tommy, the old pistol shot."

"Old Johnny Temple, best basic soldier!"

"Hey, where's Johnny?"

Winner in Hospital.

A search was made for Temple, who carried off several medals, including an award for being the most soldierly youth among the first-year men in camp. He was found to be in the hospital.

"Poor Johnny!"

"Leave those green apples alone, John."

Temple, unshaven, was allowed to leave the hospital long enough to collect his laurels and pose for a photographer.

"Billy Baum, the heavyweight socker, 'ray for Company E."

Carl F. G. Meyer, named as civilian representative of the Secretary of War, for the training camp of the St. Louis district, awarded the athletic trophies and cups, after Gen. Estes had spoken briefly, praising the earnestness of the cadets and declaring the 1929 encampment "the best we have ever had at Jefferson Barracks."

Parker for Athletics.

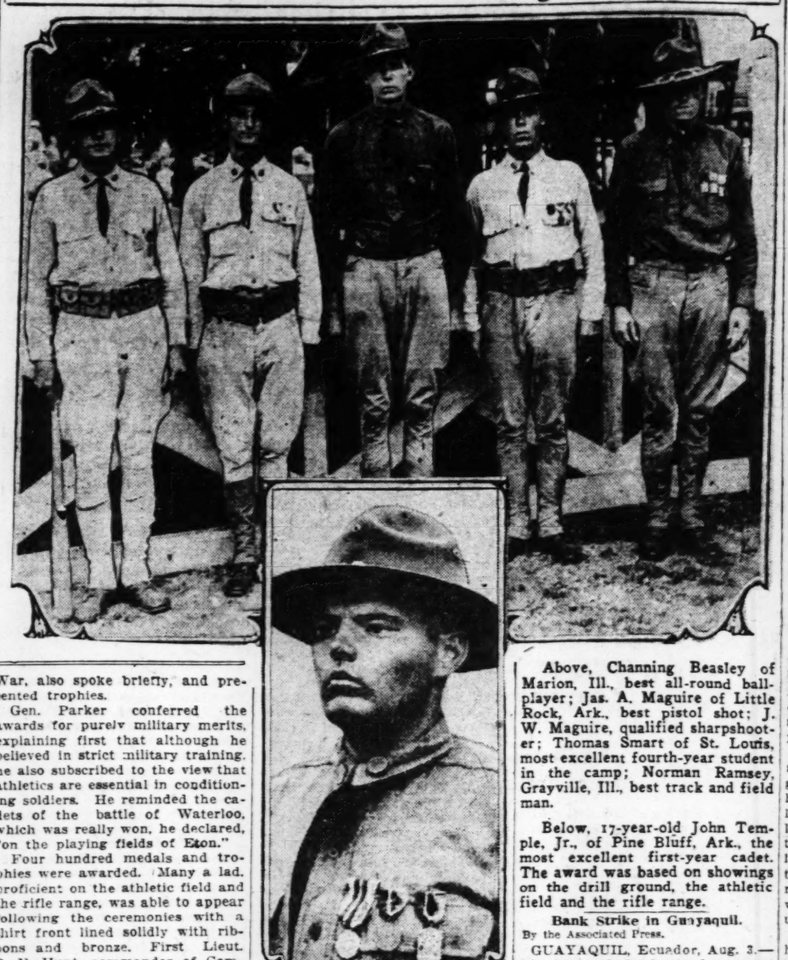
Roy Miller, commander of the Skinker Post of the American Legion, spoke briefly of the late Capt. Alexander R. Skinker, World War hero killed in the Argonne, and for whom this year's encampment is named. Capt. O. B. Prosser, of the Veterans of Foreign Wars, and Maj. Miller, of the Missouri Military Order of the World War, also spoke briefly, and presented trophies.

Gen. Parker conferred the awards for purely military merits, explaining first that although he believed in strict military training, he also subscribed to the view that athletics are essential in conditioning soldiers. He reminded the cadets of the battle of Waterloo, which was really won, he declared, "on the playing fields of Eton."

Four hundred medals and trophies were awarded. Many a lad, proficient on the athletic field and the rifle range, was able to appear following the ceremonies with a shirt front lined solidly with ribbons and bronze. First Lieut. P. E. Hunt, commander of Company C, which took most of the athletic events, staggered from the grandstand under an armful of silver and bronze cups—company awards given into his custody.

The cadets will be able to wear their medals for a scant three days. The camp closes Tuesday, when the youths will be returned to their homes. Tonight and tomorrow, the 1600 cadets are to remain at the post. They begin to turn in their equipment tomorrow afternoon.

Winners of Awards at Training Camp



Above, Channing Beasley of Marion, Ill., best all-round ball-player; Jas. A. Maguire of Little Rock, Ark., best pistol shot; J. W. Maguire, qualified sharpshooter; Thomas Smart of St. Louis, most excellent fourth-year student in the camp; Norman Ramsey, Grayville, Ill., best track and field man.

Below, 17-year-old John Temple, Jr., of Pine Bluff, Ark., the most excellent first-year cadet. The award was based on showings on the drill ground, the athletic field and the rifle range.

Bank Strike in Guayaquil.

By the Associated Press.

GUAYAQUIL, Ecuador, Aug. 3.—Employes of the banks here went on strike today, except those working for the Central Bank.

CONVICT DEFRAUDS CELL MATE OF $500

Missouri Penitentiary Prisoner in Solitary Confinement After "Selling Parole."

Special to the Post-Dispatch.

JEFFERSON CITY, Aug. 3.—S. T. Napper, Greene County convict in the Missouri Penitentiary, was so convincing in cell-room conversations about his influence with the State Penal Board that a cellmate was persuaded to give Napper $500 to obtain a parole for him, prison officials learned today. The officials investigated after Napper's sudden prosperity and purchases of luxuries at the prison commissary aroused suspicion.

Napper was placed in solitary confinement, where he will have no opportunity for salesmanship. Warden Rudolph said charges of operating a confidence game and obtaining money under false pretenses would be filed against him in Cole County Circuit Court.

The investigation also disclosed several bills in Napper's cell which had been raised from $1 to $10.

Warden Rudolph said Napper and Earl Jones, St. Louis convict, were implicated in raising of the bills, and said they would be placed under Federal charges of counterfeiting.

The convict who placed $500 worth of confidence in Napper's boasts of influence with the Penal Board is Hugo Scurlock, 46 years old, of Schuyler County, who has served three months of a three-year sentence for stealing sheep.

According to the Warden Napper admitted the transaction after guards found approximately $300 hidden in Napper's cell and in the lining of his shoes. He and Scurlock were cellmates. The only thing Napper has done for Scurlock, the Warden said, was to obtain from the prison offices a parole hearing application blank, which is furnished to any convict upon request.

Scurlock told the Warden that he asked Napper to get a parole Napper said it would require $250, Scurlock said, and this was obtained by Scurlock from relatives. Scurlock said Napper told him the parole would be forthcoming within seven months, but he became impatient and asked for immediate action. He said Napper told him this would require another $250, which was obtained by Scurlock from relatives and paid to Napper, with a stipulation the parole be obtained by Sept. 1.

Purchases of silk underwear and other supplies by Napper at the prison store caused guards to investigate. Napper is serving a five-year sentence from Greene County for highway robbery. Jones, also in solitary confinement in connection with finding of the raised bills, is serving a two-year sentence from St. Louis for issuing a worthless check. He served a previous term in the Federal prison at Leavenworth, Kan.

SIX KILLED IN AUTO CRASH

Five in One Family Victims of Accident in California.

LOS ANGELES, Aug. 3. — Six persons were killed in an automobile accident on the Ridge Route highway near here today.

Simona Vargas, mother of five of the victims, fought her way out of the wreckage to summon help. She was not expected to live.

The car plunged over a 500-foot cliff. The dead: Daniel Vargas, 60 years old, father and husband; four sons, Frank, 14; Porfio, 10; Francis, 7, and Jose, 4, and a daughter, Inez, 2. Mrs. Vargas dragged herself out of the canyon to the highway, where she lay for several hours before she could attract the attention of motorists. The brakes failed to hold on the mountain highway.

Superior Service

Most people who come to me for the first time are pleased with the thoroughness of my eye examination. It is a test given only by the few of the very best eye specialists.

PRESCRIPTION KRYPTOKS $7.50 Pair

Finest ground-in two-vision Bifocals, made in spherical corrections and standard sizes. Frames extra. $1.50 up. 42 Years Testing Eyes. Many years in Charge of Jaccard's Optical Department

Dr. TY ROLER 725 Pine St. Next to Sixth

Wife of Judge Bailey Dies.

By the Associated Press.

CARTHAGE, Mo., Aug. 3.—Mrs. Adeline Bailey, 39 years old, wife of Judge Walter E. Bailey of the Springfield Court of Appeals, former member of the Legislature, and co-author of the Missouri Centennial Road Law, died this morning after a long illness. She is survived by her husband and four children. Her former home was at Columbia, Mo.

Missouri Aviator Drowns.

By the Associated Press.

MOUNT CLEMENS, Mich., Aug. 3.—Joseph Breitwig, 23 years old, a flyer with the Fifty-seventh Air Squadron at Selfridge Field, drowned in Lake St. Clair last night while swimming. Breitwig enlisted a year ago, coming from St. Joseph, Mo., where he lived with his sister, Mrs. Rose Bruns, 1211 South Eighteenth street. His father lives in Germany.

"PERMANENT-BILT" BUNGALOW

GARAGES



$10 DOWN

2 Years to Pay

Small Carrying Charge. Cash Price List 2-Car Size

18x18, $235 18x20, $250

The Original "Bungalow" Garage

The C. Garrett Co. were the originators and first builders of garages of this type in St. Louis. When you buy a Garrett Co. Garage you get the benefit of knowledge gained in many years of successful and satisfying experiences. Only first-class, well-seasoned lumber is used, doors are made of extra heavy vertical grained Douglas fir. Many refinements are included that are not found in ordinary garages. Call at our plant and inspect the construction or write for catalog and specifications. One or two car garages—every job guaranteed—sold on easy terms.

Manufactured and Built Only by

C. GARRETT CO.

Phone Riverside 6200 Years of Practical Experience OPEN EVERY EVENING TILL 9 O'CLOCK

3329 S. Kingshighway Blvd.

$10 DOWN

12 MONTHS TO PAY

FREE AERIAL AND 1 YEAR SERVICE

Delivers the New MAJESTIC ELECTRIC RADIO To Your Home

PRICES: MODEL 91 $137.50 LESS TUBES; MODEL 92 $167.50

TRADE IN: PIANOS PHONOGRAPHS and Old BATTERY SETS

NATIONAL RADIO STORE

7187 MANCHESTER Hiland 7596

$7.25

Aronberg's .. For Expert Examination

Poor eyesight can cause so much trouble . . . why suffer? Our experienced optician will examine your eyes ABSOLUTELY FREE OF CHARGE and tell you the truth about them.

Single-Vision Glasses, Frame, Lenses and Case Included!

Aronberg's NORTH WEST CORNER 6th and St. Charles

Model 91

A super-value that everyone should own. No hum, no oscillation, no distortion—music crystal clear. Four stages tuned radio frequency; automatic sensitivity control that gives uniform amplification at all wave lengths. Improved Dynamic built-in speaker $137.50

DOWNTOWN

B. NUGENT & BRO. GAr. 4500 Bdwy. & Washington

FAMOUS-BARR CO. GArfield 5900 6th and Olive

BALDWIN PIANO CO. GArfield 4370 1111 Olive St.

BARTHEL-DUESENBERG PIANO CO. CHestnut 7266 912 Pine St.

BRANDT ELECTRIC CO. CHestnut 9220 904 Pine St.

FRANKLIN FURNITURE CO. CEntral 2315 1030 Franklin Ave.

HELLRUNG & GRIMM CEntral 7408 9th and Washington

HUNLETH MUSIC CO. GArfield 2345 514-16 Locust St.

HUB FURNITURE CO. CEntral 0314 701 Washington

KIESELHORST CO. CEntral 6200 1007 Olive St.

KRITE-BOYENS PIANO CO. CHestnut 7116 1012 Olive St.

LAUER FURNITURE CO. CEntral 7014 825 N. 6th St.

LEHMAN PIANO CO. Chestnut 5636 1101 Olive

LUDWIG MUSIC HOUSE CEntral 4120 821 Washington

DOWNTOWN

MAY-STERN & CO. MAin 0354 S. E. Cor 12th & Olive

St. Louis House Furn. Co. CEntral 2410 902 Franklin Ave.

STAR SQUARE STORE CEntral 5020 1123 Locust

STIX, BAER & FULLER CEntral 6500 7th and Washington

STONE ELECTRIC CHestnut 6594 713 Pine St.

Union House Furnishing Co. CHestnut 7740 1126 Olive

MIDTOWN

KING FURNITURE CO. JEfferson 7890 2618 Franklin Ave.

Lindhorst *Magic* & Radio Co. JEfferson 5540 3628 Olive

Prosser's Furniture Co. JEfferson 3050 3320 Olive St.

NORTH

J. C. GEITZ FURN. CO. CEntral 1269 1315 North Market

GAERTNER ELECTRIC CO. COlfax 2600 3521 N. Grand

KUPFERLE & CO. EVergreen 8100 2733 N. Union

GEO. OONK RADIO & ELECTRIC CO. COlfax 8000 5316 W. Florissant

Majestic HUMLESS RADIO

"Mighty Monarch Of the Air"

Makes Music Lover's Dream Come True

The new Majestic circuit has eliminated background noises which had baffled experts everywhere and caused radio listeners endless irritation. The new Majestic power detection has produced a circuit of tremendous volume, yet a tone which may be turned down to a whisper, losing nothing of its depth and color.

Tune in on the MAJESTIC HOUR Every Sunday Night Over KMOX at 7 O'Clock

Ask Any Majestic Dealer Listed Below for a Free Demonstration

SOUTH

BROOKS MUSIC HOUSE RIverside 9483 7606 S. Broadway

BAUER'S MUSIC HOUSE VIctor 0863 2621 Gravois

BIGALTE ELECTRIC RIverside 5585 4545 Gravois

ERMANTRAUT MUSIC AND RADIO HOUSE VIctor 0947 2000 S. 18th St.

Fuchs Appliance & Radio Co. HUdson 0330 Grand at Meramec

PARK RADIO CO. GRand 4578 5158 Park Ave.

ROESCH HOUSE FURN. CO. VIctor 2234 1541-43 S. Broadway

ROTTER'S MUSIC SHOP RIverside 0342 5446 Gravois

ST. LOUIS RADIO CO. PRospect 9651 4656 Shanandoah

J. C. SCHMITT MUSIC CO. LAclede 8768 3749 S. Jefferson

Surgant Radio & Electric Co. RIverside 9451 9903 S. Broadway

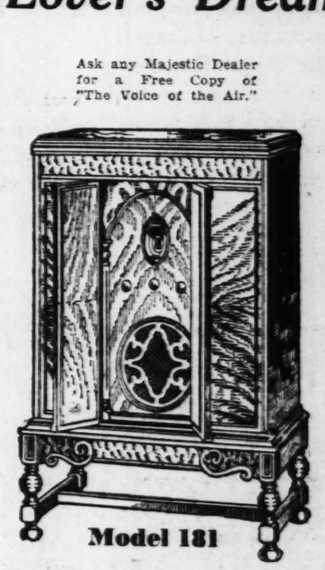
H. WAGNER FURN. CO. 1617 S. Jefferson RIverside 5939 VIctor 4834

SOUTH SIDE RADIO CO. LAclede 8500 3655 S. Grand

WEST

Central Radio & Supply Co. FOrest 8308 715 N. Kingshighway

Ask any Majestic Dealer for a Free Copy of "The Voice of the Air."



Model 181

Majestic Combination—two perfect forms of entertainment offered in the space of one. All-electric in both phonograph and radio units . . . seven powerful tubes besides rectifiers. New improved built-in Dynamic Speaker $265.00

WEST

HI-POINTE RADIO CO. HIland 9992 6814 Clayton

SCHWEIG-ENGEL CORP. 4929 Delmar 5247 Delmar FOrest 1885

Todd Jewelry & Music Co. LIndell 6115 4194 Easton

MAPLEWOOD

NATIONAL RADIO STORE HIland 7596 7187 Manchester

CLAYTON

A. McCLENDON WYdown 0593 27 N. Meramec



Model 92

Unusually attractive with its Jacobean Period cabinet of American walnut . . . Absolutely humless—perfect power detection plus four tuned stages of radio frequency. Improved Majestic built-in Super-Dynamic Speaker $167.50

WEBSTER GROVES

Lemcke Radio & Music Co. WEbster 3889 50 West Lockwood

KIRKWOOD

ROYER RADIO CO. KIrk. 946 212 N. Kirkwood Rd.

EAST ST. LOUIS

JAMERSON MUSIC HOUSE EAst 5800 223 Collinsville

RHODES-BURFORD HOUSE FURNITURE CO. BRidge 6654 100 Collinsville Ave.

GRANITE CITY, ILL.

Peerless Kelahan Electric Co. TRi-City 1266 1920 State St.

Check the Majestic Model You Are Interested in

( ) Model 91
( ) Model 92
( ) Model 181

Clip and Mail Coupon

Gentlemen: Please arrange for a FREE demonstration of a new Majestic in my home. It is understood that I will not be obligated in any way.

Name .....
Address .....
City ..... Phone .....

The Benwood Linze Co., Distributors, 19th and Washington, St. Louis, Mo.

"Gen

THIS is the time of the yea nation-wide "Own Your O ters, because it's almost proprietors gets fit to be tied.

Gangs of skilled workmen is will make a gooseneck tire-carri the burning of Rome.

Skilled engineers is hunting t and better phrases. A huge force big word NEW and getting it read

Then after teasing you to wa curtain on a new model which t few more thoughts and got out one-year-old car look like the firs

Next in importance after com away from last year's, no matte of dazzling improvements which magic, to jam onto a car which th ing you was twice as perfect as kind of fades when you find ou vantages is generally such hair- turns left instead of right; famo gilt four-leaf clover (and you'l board; scientifically balanced ru

By the time you get through you feel like going out to your ca terday and see can you find any a the seat. If it'll run at all, which seeing the list of all the impro hardly dare roll around in it i would always be asking you did

Then the worst comes to the

"Mr. W

Reo is not, and never has been a "yearly

This does not mean that Reo stands has always marched at the head of the left-hand drive, center control, balloon hydraulic brakes.

But Reo has never "saved up" there tion in "new models." They were emb period of testing had proved them to be

That's why the Reo of today represen succession of "new models"—but the p ending evolution in motor car manufact

That's why, when the "new model" be conspicuously absent.

So, if you were looking for an auto short twelve months from now, we wo that kind of car.

Alton, Ill.—Chiles-Meyer Motor
Belleville, Ill.—E. E. Schneidewin
Centralia, Ill.—L. M. & O. Motor
Columbia, Ill.—Wm. Wilde

Tucker Brothers Garage—Ashley, Ill.
Wayside Garage—Banid, Ill.
North End Garage—Carlinville, Ill.
Lawrence Schilling—Carlyle, Ill.

"Gentlemen, make mine a horse" says: H. C. Witwer famous American Humorist

THIS is the time of the year for the writer to launch his nation-wide "Own Your Own Horse" movement, my masters, because it's almost New Model Time when auto proprietors gets fit to be tied.

Gangs of skilled workmen is busy oiling up adjectives that will make a gooseneck tire-carrier sound more important than the burning of Rome.

Skilled engineers is hunting through dictionaries for bigger and better phrases. A huge force of polishers is dusting off that big word NEW and getting it ready for this year's campaign.

Then after teasing you to watch, look and listen, up goes the curtain on a new model which tells you the designers has had a few more thoughts and got out something which makes your one-year-old car look like the first auto ever concocted.

Next in importance after completely changing the body lines away from last year's, no matter what they was, comes a flock of dazzling improvements which they was able, by some strange magic, to jam onto a car which they had already spent days telling you was twice as perfect as perfect itself. But the mystery kind of fades when you find out that these revolutionary advantages is generally such hair-raisers as door-handles which turns left instead of right; famous Taj Mahal design tail-light, gilt four-leaf clover (and you'll need it) on the instrument board; scientifically balanced rug-rail, etc., etc., and even etc.

By the time you get through reading about the new model you feel like going out to your car which seemed almost new yesterday and see can you find any arrow heads or other relics under the seat. If it'll run at all, which seems out of the question after seeing the list of all the improvements it hasn't got, you'd hardly dare roll around in it in the day times because people would always be asking you did you still wear peg-top pants.

Then the worst comes to the worst and you find the wife has



been showed about the new model by that woman next door, which is also the one who's kid give Junior measles. So the next time you drive the car up to the door of your igloo she looks at it like it was something puss dragged in on a rainy night and makes some remark such as don't you think the new model has got this looking like something Washington might have slept in and hadn't you better turn it in for one of those new models even if it does hit us some four or five hundred dollars depreciation.

It's right then that the salesman of the Witwer "Own Your Own Horse" movement will get your name on what I'll call the dotted line, if I'm allowed to coin a expression. The advantages, unlike Paris, may be saw at a single glance. You see, patrons, when you own your own equine you don't have to toss about nights worrying that somebody will bring out a new model on you.

It don't make no difference whether you get a tall horse or a short horse or even a Shetland pony, if the latter is your price class. Whichever make of steed you select, you can bet all the tea in China that no smart horse manufacturer's coming out with a new horse which has streamline legs and square ears and makes a bum out of your last year's horse.

You can stake yourself to a July 1929 horse without being afraid to read the papers for fear of seeing that the new and improved late 1929 palfreys will be displayed next week. For some reason, the horse makers don't go over their horses each year and suddenly find out they was a couple hundred things they forgot to put on 'em and if you had one, why, that's your hard luck.

So my earnest plea to each and every inhabitant of the globe (and that means you too, you little Esquimauxs you) is to think these facts over and join the great Witwer movement in saying, "Gentlemen, make mine a horse!"

H. C. Witwer

"Mr. Witwer," say we, "Make yours a Reo"

Reo is not, and never has been a "yearly model" car.

This does not mean that Reo stands still. Reo, throughout its long career, has always marched at the head of the parade in the automobile industry—left-hand drive, center control, balloon tires, the new world-famous internal-hydraulic brakes.

But Reo has never "saved up" these revolutionary advances for incorporation in "new models." They were embodied in Reo as soon as Reo's usual period of testing had proved them to be worthy of a place in this car.

That's why the Reo of today represents, not just another "model" in a long succession of "new models"—but the proud result of a never-stopping, never-ending evolution in motor car manufacture.

That's why, when the "new model" ballyhoo starts in a few weeks, Reo will be conspicuously absent.

So, if you were looking for an automobile that would be outmoded in a short twelve months from now, we would beg you to excuse us—we haven't that kind of car.

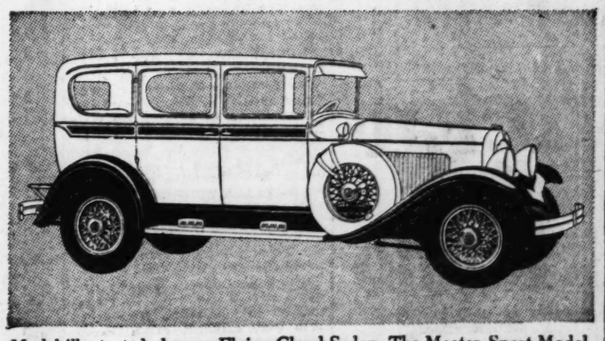
But if you are looking for an automobile which, like the very highest priced cars, has that graceful simplicity of design that never goes out of style—a car whose smart lines stay smart . . .

If you are looking for an automobile whose advanced construction has won and held for it the title of the "Engineers' Ideal Car"—whose motor will be the standard of comparison in 1930 as it has been in 1928 and 1929—whose brakes are known throughout the world as the best and safest made . . .

If this is the kind of a car you want—a car you can own and drive and be proud of, not for one year, but for four, five or even ten . . .

Then there is just one motor car for you to buy—the Reo Flying Cloud!

REO MOTOR CAR COMPANY, LANSING, MICHIGAN



Model illustrated above—Flying Cloud Sedan, The Master, Sport Model F.O.B., Lansing, Michigan—$1870

REO GOOD-for 100,000 MILES

REO DISTRIBUTING CO.
2921 Locust Boulevard Phone JEfferson 9625

STEINER-FAHRENKROG AUTO CO.
4000 Page Boulevard LIndell 7792

SOUTH GRAND REO
SALES—3334 S. Grand Blvd. PRospect 4928
SERVICE—Cor. Gravois and Potomac PRospect 9197

TERRITORY DEALERS

Alton, Ill.—Chiles-Meyer Motor Co.
Belleville, Ill.—E. E. Schneidewind
Centralia, Ill.—L. M. & O. Motor Co.
Columbia, Ill.—Wm. Wilde
Columbia, Mo.—B. B. Piper, Sr.
Cuba, Mo.—Davis Motor Co.
Fulton, Mo.—Rutherford Motor Co.
Jefferson City, Mo.—C. W. Billo
Kirkwood, Mo.—Bell-Smart Motor Co.
Marine, Ill.—John Brandes
Mulberry Grove, Ill.—Beesley Garage
Murphysboro, Ill.—Egyptian Reo Co.
Nokomis, Ill.—C. A. Baisley
Olney, Ill.—Miller Bros.
Rolla, Mo.—J. P. Williams
St. Charles, Mo.—St. Charles Reo
Sullivan, Mo.—D. D. Northcutt
Troy, Mo.—Hanni Motor Co.

AUTHORIZED SERVICE STATIONS

Tucker Brothers Garage—Ashley, Ill., Route 2.
Wayside Garage—Benld, Ill.
North End Garage—Carlinville, Ill.
Laurence Schilling—Carlyle, Ill.
Drury Brothers—East St. Louis, Ill.
Harwood Garage—Edwardsville, Ill.
Spence Garage—Litchfield, Ill.
Allen Motor Co.—Madison, Ill.
Newton Implement Company—Newton, Ill.
Central Garage—Gillespie, Ill.
H. F. Stricker—Granite City, Ill.
Modern Garage—Union, Mo.
Midway Motor Co.—Steelville, Mo.
Davidson Garage—Girard, Ill.
Highway Garage—O'Fallon, Mo.
Tucker Hill Auto & Machine Co.—Gray Summit, Mo.
Elsey Motor Company—Potosi, Mo.
Modern Garage—Sullivan, Mo.
Modern Garage—Union, Mo.

MRS. WILLEBRANDT TELLS OF HER STORY

"Nothing but the Truth," She Says of Series to Appear in Post-Dispatch.

Special to the Post-Dispatch.

WASHINGTON Aug. 3.—Now it can be told and Mrs Mabel Walker Willebrandt is telling it.

In a series of articles to be published in St. Louis exclusively by the Post-Dispatch, she has written the story of eight years of prohibition enforcement from the inside, as she saw it, in her capacity of Assistant Attorney-General charged with the duty, among others, of the general conduct of cases under the national prohibition act.

Some of the reasons why she wrote the articles, and what, in part, they will disclose, she told briefly today, in the intervals of moving into her new suite of offices in which she is resuming her private law practice.

"I wrote them," she said, "because so many stories have been told of and about me, that it seemed to me more satisfactory, more dignified, to tell the story of the last eight years once and for all and close the book on those pages of my life and work.

"What specifically are some of the things I am telling? Well, first and last and all the time, facts, and facts and again facts. With names and dates.

Expects to Shock Some.

"Some of these facts will surprise a great many people, shock others and seriously displease, I suspect, a considerable number of friends as well as foes of prohibition.

"That is because I have told the plain, unvarnished truth, hewing to the line and letting the chips fall where they may in dealing frankly with this difficult national problem. It is my hope that those who are sufficiently interested to read what I have written may at least be enabled thereby to get clearer and less emotional view of the actual task and obligations involved.

"I have written only the truth as I see it, as in fact I saw it through eight years of personal dealing with a great number of officials, the courage of some of whom had been sapped to the vanishing point by political ambition, and with certain spineless others who were suffering from that Washington malady, 'Governmentitis,' which is another way of saying "never displease anyone and do as little as possible."

"Others, too, there were of whom I have written. Those courageous and fearless ones, some of whom were fired for daring to buck the politicians.

"I have told the stories of some of the 'higher-ups,' who have so mishandled prohibition enforcement that it will take many years for the country to recover from the harm they did.

Source of the Supply.

"Some will not like to hear that a good deal of the source of supply of liquor today is coming from an avoidable looseness in handling permits and from the strangle hold on enforcement machinery by certain alcohol lobbyists.

"There are illustrations, too, which may be displeasing here and there, of how prohibition enforcement has suffered at the hands of its friends.

"But these facts cannot be left out of a fair picture of the national situation.

"They explain some of the reasons why prohibition has not succeeded, but in outlining them I well know I shall probably displease an even greater number of people than I seem to have displeased already.

"Yes, I have told the facts about my speeches during the last presidential campaign. I have even told the things that amused me most and hurt me most in that curious and hectic time.

"But what I have especially tried to do is to present clearly the facts in regard to prohibition enforcement, its comedies and tragedies, for they must be seen clearly and understood as an essential precedent to any intelligent appraisal of the present situation."

ROBERT C. CARR SUCCUMBS AFTER NERVOUS BREAKDOWN

He Was Member of Old St. Louis Family; Funeral Arrangements Not Completed.

Robert C. Carr, member of an old St. Louis family, died yesterday afternoon in St. Luke's Hospital, where he was taken two weeks ago after suffering a nervous breakdown. He was the son of the late C. Bent Carr and Mrs. Louisa Atchison Carr, who was descended from the Papin family.

He is survived by his widow, formerly Miss Effie Thomas of Philadelphia, and four sisters, Mrs. Ellsworth Smith, Mrs. Edgar C. Taylor, Mrs. Clarkson Carpenter and Mrs. Ernest P. Bell. He resided at 4415 Pershing avenue, and formerly was in the automobile business.

The funeral will be held from the home of Mrs. Carpenter, 4934 Pershing avenue, the day to be determined later.

TOURIST FREED FROM JAIL

Chicago Banker Took Plaque From Escorial Palace.

ESCORIAL, Spain, Aug. 3.—Backey J. Dee, Chicago tourist, held in jail here since last Wednesday for stealing a valuable antique porcelain plaque from the walls of the historic Escorial Palace, was released from custody today. Dee returned to Madrid under bond of 10,000 pesetas (about $1450) subject to an appearance if required for future time in the Spanish courts.

PROCTER & GAMBLE SELLS J. P. MORGAN 250,000 SHARES

Cincinnati Soap Manufacturers Arrange also for Issue of No-Par Stock.

By the Associated Press.

CINCINNATI, O., Aug. 3.—The Procter & Gamble Co., through its president, William Cooper Procter, today announced the sale of 250,000 of its shares to J. P. Morgan & Co., New York bankers.

Stockholders of the soap company, at a special meeting here today, also formally announced their approval of a plan to change the present common stock with a $20 par value to no-par value on a basis of five shares of new for one old.

The stockholders approved the resolution releasing all pre-emptive rights on the shares sold to the Morgan concern, of which 150,000 shares were disposed of at $66.67 a share and the remaining $100,000 shares at $80. The Morgan sale was completed, it was said, at a time when the old stock sold at $378 a share.

Procter said application had been made to place the new issue on the New York Stock Exchange and probably would be effective Aug. 12. This step was taken, officials said, to broaden the scope of ownership in the firm.

Will Pay $200 to $500 for Used Grand Pianos

What Have You—Where Can It Be Seen

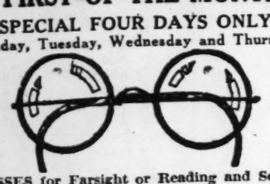
KIESELHORST COMPANY—1007 OLIVE ST.

50th Year—Established 1879—CEntral 6200

FIRST-OF-THE-MONTH SPECIAL

SPECIAL FOUR DAYS ONLY

Monday, Tuesday, Wednesday and Thursday





DR. F. J. GUILBAULT

All Prices Include Thorough Eye Test

GLASSES for Farsight or Reading and Sewing

$4.50 Complete With FRAME AND LENSES **$4.50**

Dr. Guilbault, who has examined over 50,000 pairs of eyes during his twenty-three years of practice in St. Louis, will give you his personal attention.

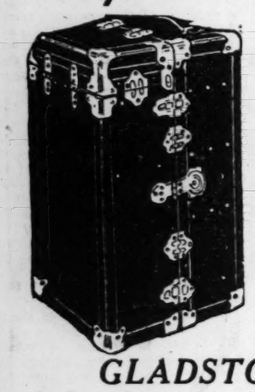
F. J. GUILBAULT OPTICAL CO., 423 N. Broadway

(BETWEEN LOCUST AND ST. CHARLES)

Clearance Sale

Trunks, Luggage and Handbags

10% to 33⅓% Off



BUY NOW FOR FUTURE NEEDS

TRUNKS

Our Former Price

$35.00 Blue Fiber-Covered Wardrobe Trunk....$24.50

$39.50 Brown Fiber-Covered Wardrobe Trunk....$27.75

$45.00 Tan Fiber-Covered Wardrobe Trunk....$34.50

$75.00 Olive Fiber Wardrobe Trunk....$49.75

GLADSTONE BAGS

Our Former Price

$14.00 Leather Gladstone Bag.....$9.75

$16.00 Leather Soft Side Bag, Short Strap.....$12.75

$25.00 Cowhide Leather Gladstone, Black, Brown or Tan, Short Strap.....$17.75

$50.00 Black Walrus Grain, Shark and Cobra Grain Leather, Dial Lock and Patent Catches; Special, $34.75

Our $7.50 Dressing Cases.....$5.95

Our $10.00 Leather Oxford Bags.....$7.50

10% Off—Choice of Our Large Exclusive Stock Ladies' Handbags—10% Off

P. C. MURPHY TRUNK CO.

721 WASHINGTON AVE.

$2 Terms as Low as **a week**

Pays for the New Micro-Synchronous

Victor-Radio



AN OVERWHELMING TRIUMPH

Revolutionary in principle—in design—in performance! An all-electric Radio that reaches far into the future—Victor's 30-year ideal come to life!

Price Complete with 10 new-type radiotrons, Victor electro-dynamic speaker, exquisite cabinet and other new features **$178**

Come In—Hear the Victor

The Musical Surprise of Your Life Awaits You—

Order Now for Immediate Delivery

WURLITZER

TRADE MARK REGISTERED

1006 OLIVE ST.

DEMOCRATS RAKE SMOOT'S SLIDING SUGAR SCHEDULE

Senator Harrison Calls Tariff Proposal "A Fine Scheme to Fix and Manipulate Prices."

By the Associated Press.

WASHINGTON, Aug. 3.—Democrats today attacked the proposal of Senator Smoot of Utah for a sliding scale for sugar tariff rates which was carried by the Utah Senator to Virginia for discussion with President Hoover at the executive's fishing preserve in the Blue Ridge Mountains.

Senator Harrison of Mississippi, a member of the Finance Committee, of which Smoot is chairman, described the proposal as "a fine scheme to fix and manipulate prices," and Senator Connally of Texas, also a Democratic member of the committee, asserted that the sliding scale was sure to cause a higher rate on sugar than at present.

Considerable interest was manifested in Washington in the visit of Smoot to Mr. Hoover's mountain lodge where it was regarded as certain that the sugar schedule would form the principal topic for discussion. Smoot's committee will hold a hearing on the proposal Wednesday and committee action is expected to follow promptly.

Borah Not Content.

There are indications that a number of prominent Republican Senators, including Senator Borah of Idaho, also are not wholly satisfied that the Smoot plan will prove efficacious for meeting the President's wish to frame a sugar schedule which will benefit both the producer and consumer.

Whether the tariff bill will be ready for Senate attention on Aug. 19, the date set for that body to re-convene, depends on the progress made by the Finance Committee next week. Chairman Smoot has ordered night sessions to speed up the work, but there has been some discussion of notifying the Senate membership that three-day recesses will be taken between Aug. 19 and Sept. 3 in order to give the committee more time.

Senator Harrison said in his statement, issued by the Democratic National Committee, that little can be hoped for from the conference between Smoot and the President. A similar conference, he asserted, was held by the President with House leaders when the tariff bill was before that body.

"A Sugar Coated Plan."

"No one at that time heard of the President raising a protest against any part of the House program," Harrison said. "It may be that it is the aroused force of public opinion that has caused this important conference in Virginia; or it may be that Senator Smoot wants to sell his sugar-coated plan to the President."

Senator Connally said the objective of Chairman Smoot was to increase the price of sugar and he added that the sliding scale would do this.

"Its design is to fix the price," Connally asserted. "It also will fix the consumer. The sliding scale will slide upward rather than downward. When stripped of words and theories, sugar will cost more than it costs now. That is what Senator Smoot wants. Is that what President Hoover wants? Is that the President's plan to 'protect the consumer?'"

FIVE KILLED, TWO MISSING AFTER OIL BARGE EXPLOSION

One Man Blown 75 Feet to Top of Loading Crane at Kosmosdale, Ky.

LOUISVILLE, Ky., Aug. 3.—An explosion of oil fumes this afternoon wrecked a 170-foot steel tank barge moored at Kosmosdale, Ky., 20 miles west of here on the Ohio River, killing five men. Two other men who were on the barge were missing and were thought to be dead. The detonation reduced the big barge to a wisted mass of junk which sank at its mooring.

One of the dead men, Leslie Underwood of Louisville, was blown to the top of a loading crane, 75 feet above the river level.

The barge had discharged a cargo of oil and two inches of oil remained in the tank. The seven men were members of a repair crew and were believed to have been engaged in the task of burning paint from the barge.

The dead besides Underwood are: Murray Jockel, West Point, Ky.; Alfred Sauer, Louisville, Ky.; E. O. Jopline and Cleve Skeeters of Kosmosdale. The missing are Franklin Reeder and William Welderly, both of Kosmosdale.

FUNERAL OF HERMAN DUING

Services to Be Held at St. Cecilia Catholic Church.

Funeral services for Herman Duing, former member of the old House of Delegates and a grain dealer for 40 years, will be held at 8:30 a. m. Tuesday at St. Cecilia Catholic Church, 5300 Louisiana avenue. Burial will be at New Picker Cemetery.

Mr. Duing died of arterio-sclerosis yesterday at Lutheran Hospital. He was 67 years old and resided at 6125 Alabama avenue. Two sons, Fred and Herman Duing Jr., and two daughters, Mrs. Robert Zimmermann and Miss Mary Duing, survive.

$2000 PEARL IN FISH BAIT

Poplar Bluff Jewelers Appraise Gem Found in Mussel Shell.

Special to the Post-Dispatch.

POPLAR BLUFF, Mo., Aug. 3.—Arthur Ramsey, local poundmaster, on his annual fishing trip on Black River, north of here yesterday, picked mussel shells out of the river to get bait and, opening one, he found a pearl which weighed 17½ grains. Local jewelers were unable to decide its value, but they think it is worth about $2000.

FREED OF 'NOW ON' SENTENCE WHEN WIFE PAYS DEBT

John Paulik Had Owed Estate of Dead Friend for Which He Was Executor.

John Paulik, who on June 27 was sentenced to jail "from now on" for contempt through failure to pay a debt to the estate of a dead friend, was released yesterday when his wife paid the debt. She told Probate Judge Hodgdon that she had borrowed the money from friends and relatives.

Mrs. Paulik paid into court $343.26, which represented the balance due on the debt, $20 attorney fees, $50.05 costs and $28.50 for the board of her husband while he was a prisoner.

Paulik, 52 years old a painter, living at 119 Little Broadway, Luxemburg, owed the estate of Joseph Keller, who died Aug. 9, 1927. He was executor of the estate and frequently was ordered to pay the debt before he was sentenced to jail for contempt of court. He served 38 days.

MOSES HEADS SENATORIAL CAMPAIGN COMMITTEE

Succeeds Metcalf in G. O. G. Body; Patterson of Missouri a Member.

WASHINGTON, Aug. 3.—Senator Moses of New Hampshire was designated today as chairman of the Republican Senatorial Campaign Committee, succeeding Senator Metcalf of Rhode Island, who himself will be a candidate for election in the next campaign. The committee of Senators in the respective for election.

Other members selected committee are Senators Hor South Dakota; Stelwer, Vandenberg, Michigan; Rhode Island; Patterson, and Hatfield of West

SCHOOLS AND COLLEGES. SCHOOLS AND COLLEGES.

Opening at Once

A Short Course in

Bookkeeping Preparatory to Accounting

City College of Law and Finance

322 N. Grand Phone JEfferson 9126

SCHOOLS AND COLLEGES. SCHOOLS AND COLLEGES.

THE DAVID RANKEN, JR. SCHOOL OF MECHANICAL TRADES

Announcement for 1929-30

DAY SCHOOL—Open to men and to boys of 16 years of age or over who have completed the eighth grade. Courses in carpentry, plumbing, painting, patternmaking, power plant operation, applied electricity, machine shop practice, and automobile repair, with drafting, mathematics, and applied science. Preparatory department for boys between the ages of 14 and 16 years who have completed the eighth grade. Registration dates August 26, 27, 28, 1929. Opening date September 3, 1929. Tuition $15.00 a term. Send for catalog.

EVENING SCHOOL — Designed to enable mechanics and apprentices to increase their earning power. Courses in subjects above named and in refrigeration, welding, heating and ventilating. Registration dates September 23, 24, 25, 1929. Opening date September 30 1929. Tuition $10.00 to $30.00 a term. Send for catalog.

Visitors invited. O. H. TURNER, Superintendent. Telephone DElmar 1231.

Finney, Newstead and Cook Avenues, St. Louis, Mo.

SCHOOLS AND COLLE

The PRINCETO

PREPARATORY SCHOO

Thorough preparation for all Well supervised athletics.

Catalogue sent on request

J. B. Fine, Headmaster, Box F, Princeton, N. J.

CEM C BUSINESS C

Prepares for or Civil Service, cient Placement Department for Free Fifty-seventh Yearbook. D. L. Musselman, dent.

OLIVE AT SIXTH "ST. LOUIS' GREATEST STORE FOR MEN" — BOYD-RICHARDSON

Boyd's

Now for a Greater Boyd's

Expansion! Store-wide reconstruction! new conveniences! new departments and more space for old ones! A new store background for a new decade, all that is best in modern store design...Four new floors, a new sense of spaciousness, greater ease in getting about. A new store with the same friendly atmosphere which has made Boyd's the favorite meeting place of St. Louisans for more than half a century . . . all to keep pace with growing St. Louis and its ever increasing patronage of this store! ~ ~ This program involves tremendous physical changes. To facilitate the moving of merchandise and fixtures, Boyd's announce

An Expansion SALE!

beginning tomorrow, Monday, August 5th

A thorough-going, store-wide clearance...part of the getting ready program. Throughout the store in every department drastic reductions will be put into effect to dispose of our great and varied stocks before a single piece of new merchandise is brought into the house for the opening of the new store. Clothing, hats, shoes and furnishings, all of sound quality and approved style, will be radically reduced. ~ ~ Watch tomorrow's papers for the details of this Expansion Sale, the greatest sale in Boyd's history. ✦ ✦ ✦

60c D. & R. Cold Cream 34c

10c Palmolive Soap 4 for 23c

60c Bicycle Cards 36c

50c NON-SPI 33c

$1.25 Pinaud's Lilac Veg. 79c

60c Neet Depilatory 34c

25c Mennen Talc. for Men 16c

42c Gem Blades 27c

60c **D. & R. Cold Cream** 34c

10c **Palmolive Soap** 4 for 23c

60c **MUM** 39c

60c **Bicycle Cards** 36c

50c **NON-SPI** 33c

$1.25 **Pinaud's Lilac Veg.** 79c

60c **Neet Depilatory** 34c

25c **Mennen Talc. for Men** 16c

42c **Gem Blades** 27c

This Sale Monday At All St. Louis Stores

Grand and Hebert — Grand and Gravois
515 Olive St. — Union and Delmar
7th and Locust — Belt and Pershing
8th and Washington — De Baliviere & Kingsbury
514 Washington — Cherokee and Iowa
Grand and Delmar — Hodiamont and Easton
Grand and Olive — Skinker and McPherson
Kingshighway and Delmar — Westgate and Delmar
Kingshighway and Page — Hamilton and Delmar
Manchester and Sutton

EAST ST. LOUIS STORE: Collinsville & Missouri Aves. Mail Orders to 3962 Page Ave.

Walgreen Co.

DRUGS WITH A REPUTATION

Walgreen Products—
Products manufactured by Walgreen Co. or its subsidiary laboratories may be purchased at any Walgreen Store or at authorized agencies.

Prescriptions—
Have your prescriptions filled at Walgreen's where expert pharmacists with years of experience use only the highest quality ingredients . . . the best is just good enough.

65c **Pond's Creams** 36c

60c **Dandérine** 36c

50c **Jergen's Lotion** 31c

60c **Edward's Olive Tablets** 36c

$1.00 **Pyrosana** 63c

35c **TIZ** 26c

50c **Iodent Tooth Paste** 29c

25c **Packer's Tar Soap** 18c

35c **Palmolive Shaving Cream** 19c

MONDAY SALE

Right Reserved to Limit Quantities
You're Always Welcome at Walgreen's

MONDAY SALE

SPECIALS!

25c Mavis Talcum Powder	16c
$1.00 Azurea Face Powder	63c
50c Ingram's Milkweed Cream	34c
75c Flit	57c
10c Lux Flakes	2 for 17c
$1.00 Borden's Malted Milk	59c
50c Wildroot Shampoo	31c
10c Lifebuoy Soap	5 for 29c
50c Molle Shaving Cream	37c
35c Freezone	23c
60c Odorono	36c



Monarch Therm-a-Jug
Gallon Size
$2.49
Keeps contents hot or cold. Splendid for outings.

50c **Pepsodent Tooth Paste** **29c**



Guaranteed
Brownie Camera
$3.39
Eastman 2A Model B. Takes clear snaps. Size 2½x4¼ inches.



The Brancho Acrobat
World's Cleverest Performing Acrobatic Toy
89c
The toy sensation of the century — does over 100 tricks in 3 minutes on one winding—and never does the same trick twice.



Keep Cool With a Star-Rite ELECTRIC FAN
Amazingly low priced $5.39
The best built fan on sale anywhere. All nickel plated, highly polished, 8-inch blade. Fully guaranteed.

Monday Specials!

50c Durham Duplex Blades	36c
25c Justrite Corn Remedy	19c
50c Ipana Tooth Paste	29c
50c Tidy Deodorant	39c
50c Orphos Tooth Paste	29c
35c Revelation Tooth Powder	23c
50c Nadinola Cream	34c
30c Amolin	21c
60c Van Ess	49c
50c Glostora	33c
25c J. & J. Talcum	20c
60c Pompeian Rouge	39c

Toiletries

50c Woodbury's Cold Cream	39c
60c Pompeian Face Powder	36c
50c Dorin Rouge	34c
$1.00 Mavis Toilet Water	69c
10c Jap Rose Soap, 3 for	25c
35c Tiz	26c
75c L'Peggie Face Powder	59c
$1.15 Othine	79c
50c Cream of Almonds Lotion	29c
50c Java Face Powder,	34c
50c Pyrolac Tooth Paste	32c
75c Pinaud's Eau de Quinine	59c
25c Hygienic Baby Talcum	19c
$1.00 Liquid Arvon	73c
$1.00 Pyrozide Powder	79c
15c Sayman's Soap, 3 for	27c

Square "Carry-alls"
98c
In rose, tan, blue and black. Fine grade leatherette, 11 in. long, 4 in. wide. Strong leather handle.

INSECTICIDES

50c Red Devil Roach Pow.,	34c
30c Bug Pizen for Bed Bugs	23c
75c Fly-Tox	59c
35c Moth Rice	27c
50c Insecticide Sprayers	37c
50c Black Flag Liquid	33c
$1.00 Larvex, pint	69c
25c Walgreen's Rat & Roach Paste	19c

Globe Vacuum Bottle
Very Low Priced
63c
Keeps liquids hot or cold for 24 hours.

Remedies

60c Bromo Seltzer	36c
$1.20 California Syrup of Figs	77c
30c Phenolax Wafers,	18c
$1.00 Aspirin Tablets (100's)	59c
50c Nature's Remedy,	36c
50c Phillips' Milk of Magnesia	33c
40c Pluto Water	31c
50c Unguentine	37c
$1.25 Atophan	93c
60c Resinol Ointment,	39c
50c J. D. Sunburn Ointment	38c
25c Peroxide	17c
60c Stuart's Calcium Wafers	39c
75c Rubbing Alcohol	34c
$1.50 Mead's Protein Milk,	$1.09
$1.50 Merrell Soule Protein Milk	$1.19
$1.00 Merrell Soule Lactic Acid Milk	79c
75c Mead's Dextri-Maltose,	53c
$3.50 Mead's Dextri-Maltose	$2.49



GRAF ZEPPELIN JR.
JUST ARRIVED
(Aluminum Mechanical Toy)
Powerful clock spring motor. Flies in a circle when suspended from a string 50c



JOY PLAY BALLS
A world of fun for the kiddies. Inflates to 10½ inches in diameter. Fancy colors. For indoors and outdoors 69c

WALGREEN
SMOKE SPECIALS

CIGARETTES
Camels, Lucky Strikes, Old Golds, Chesterfields, Barking Dogs
2 Packages 25c — Carton of 200 ... $1.15

CIGARS

10c Ben Bey	5 for 40c
10c Tom Palmer	5 for 40c
5c William Penn	6 for 25c
2 for 25c La Palina	3 for 30c
10c Don Julian	2 for 15c
Box of 25	$1.88
15c San Alto Cigars,	2 for 15c
5c Melba	6 for 25c
10c Robert Burns	5 for 40c
2 for 25c Chancellor,	3 for 30c
Box of 50	$4.75
Raleigh Cigarettes	20c
2 for 35c—Carton	$1.75
Velvet Tobacco, 8 oz.	50c
Prince Albert, 16 oz.	95c
Edgeworth, 8 oz.	75c
Briargate, 8 oz.	$1.25

New Style
Tea Aprons
High Quality
27c
In 5 contrastingly trimmed colors.

Guaranteed
THRIFT ALARM CLOCKS
79c
In colors of blue green, red and yellow or in nickel finish. Accurate timekeepers. Dependable alarms. Guaranteed for 1 year.

7TH and LOCUST — GRAND and OLIVE

Perfumes

515 OLIVE — 8TH & WASHINGTON — 514 WASHINGTON

$1.25 Coty's Special Toilet Water	98c
$2.00 Djer Kiss Toilet Water	$1.19
$1.65 oz. Azurea Perfume; bulk oz.	98c
$3.00 oz. Carrol Jasmine Perfume; bulk oz.	$2.49
Houbigant Ess. Rose; original package	$25.00
$5.00 Guerlain Mitsouka Perfume; 1 oz. original	$4.69
$5.00 Bourjois Evening in Paris; 1½ oz. original	$4.79
$6.50 R. & G. Fleur D'Amour Perfume; 2 oz. original	$5.98
Toujour Friedle Perfume; 2 oz. original	$11.98
$15.00 Guerlain Le Bleue Heure Perfume; 2½ oz. original	$13.98

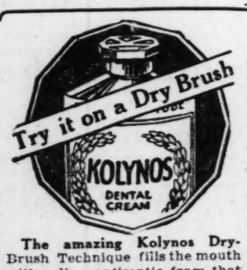
Bring Back the Golden Tint of Youth . . . *Restores golden tint to darkened blonde. Imparts a chestnut or auburn or golden shade to dark hair.*
Marchand's Golden Hair Wash
Harmless and Easy—
40c - 53c - 89c

NOT ONE ESCAPES
Use Black Flag Powder, and rid your home of every fly, mosquito, ant, roach, bedbug, etc. Money back if not absolutely satisfied.
BLACK FLAG POWDER
12c 32c 62c

Sun Tan Your Skin WITH NEW FAN TAN CREME
Applied in 2 Minutes—Gives Just the Right Shade—Stays on 8 to 12 Hours —Or Costs You Nothing
Just apply Fan Tan Creme—an amazing new powder-in-creme-form—which gives your skin the right smooth, rich, gypsy tint. Lasts for hours—gives a smooth even shade over face, neck, arms, shoulders and legs. Prevents sunburn and freckles. Use for ten days. If not delighted, money cheerfully refunded.
Fan Tan Creme. The extra large $1.00 size, special at 89c
Fan Tan Bouquet Face Powder, in the smart tan shade. 60c box 49c

Now you'll *like* milk of magnesia
MILNESIA Wafers give you beneficial milk of magnesia in a palatable convenient form. You simply chew them. And children take them readily because of their pleasant taste. Try them.
MILNESIA (MILK OF MAGNESIA) WAFERS
32c — 54c

Wildroot Wave Set
Is Endorsed by Leading Hairdressers
Beauty specialists, hairdressers and bobbing artists highly recommend Wildroot Wave Set. They know it is the highest quality. It gives beautiful, decided, deep and lasting waves. Not sticky or greasy. Harmless to hair and scalp. Dries quickly. Will make your permanent last longer. Get a bottle today.
79c



The amazing Kolynos Dry-Brush Technique fills the mouth with a live, antiseptic foam that removes the yellow mucin coating from teeth, leaving them gleaming white 29c
KOLYNOS DENTAL CREAM



End foot tortures
. . . in 3 seconds!
NO need now to suffer from burning, aching feet. COOLENE, a new kind of healing foot cream, contains penetrating oils and soothing unguents which sink deeply into the feet bringing cooling comfort and lasting relief. Pain must go in 3 seconds — *or money back.* It's greaseless, vanishes instantly.
Price 42c
COOLENE



This delightful, delicate powder dusted and rubbed under armpits and used as a body powder completely and instantly neutralizes the acids of perspiration which cause all body odors. Nothing else like it. Here is real warm weather protection. Soothing, cooling. Protects clothing. Get it today 48c

SUNBURN
Even those with the tenderest, fairest skins no longer fear sunburn. Pyrol is the answer... Cools, heals. Relieves the pain in 45 seconds. Turns the burn into healthy tan. Easy to apply. Guaranteed to satisfy...or money back.
48¢
In the big red tubes



New Way to Wash Hair
Removes Dandruff
No more embarrassing dandruff flakes on dark clothes—no more thinning hair caused by smothering dandruff! Now you can be free from dandruff just by washing your hair this amazing new way. Fitch's Dandruff Remover Shampoo does two things—it dissolves every bit of dandruff and removes it absolutely. When you rinse your hair, dandruff and dirt together!
Regular 75c Size .. 69c — Fitch "Ideal" .. 89c
Fitch's DANDRUFF REMOVER Shampoo
Famous for Over 30 Years

You're Always Welcome At Walgreen's

ITALIAN DEPUTY QUITS POST AFTER GRAFT INQUIRY

Belloni, Former Mayor, Cleared of Irregularities in Milan's $30,000,000 Loan Placed in U. S.

OUSTED FOR WASTE OF CITY'S MONEY

Keen Competition Among New York Banks for Business, Shown in Commission's Report.

Special Cable to the Post-Dispatch and New York World.

ROME, Aug. 3.—The keen competition of a group of New York banking firms for the privilege of making a $30,000,000 loan to the City of Milan is shown today by the publication of the complete report of the special inquiry into the loan which resulted in the definite dismissal from political activities of Ernesto Belloni, former Mayor of Milan by Premier Mussolini.

It was also shown that the offer of Dillon, Reed & Co., which was accepted by podesta (Mayor) Belloni was less advantageous than some of the other offers, notably the American Bankers, Blair & Co. and the Italia Banca Commerciale.

The decision to accept the terms of Dillon, Read & Co., rested with the cabinet council of which Count Volpi, then treasurery secretary, was informed of Blair's advantageous offer. Among the mountains of documents the commission of inquiry appointed by Mussolini examined a paper in English, dated April 1, 1927, from an agent of Dillon, Read & Co. It offered the loan for Milan at 6.5 per cent payable at par, the emission price being 88.5. The margin bears the "accepted" of Belloni and his signature.

The Italia Banca Commerciale offered a similar loan but at 89 Count Volpi testified before the commission and absolved Belloni from responsibility.

He said that 27 banking firms, most of them American, pressed him to let them float the Milan loan, but those sifted out for the eventual negotiations were J. P. Morgan & Co., Blair & Co., Hallgarten & Co., Kuhn, Loeb & Co., Sisto & Co., Harris Forbes, Guaranty Trust Co. and the Bankers' Trust Co. Neither the Dillon Read & Co. offer nor Blair's was among those transmitted to the treasury by Belloni, on March 26.

Placing the Loan.

The name of Dillon Read & Co. first appears in the ministerial archives on March 31. The treasury tried to raise the emission price above 90, a figure which was conceded shortly before on a loan to the city of Rome. Blair then offered a 40-year loan at 6.5 per cent, leaving the emission price open for further negotiation, but Belloni did not answer because the treasury had taken over the negotiations. On April 6 Blair again wrote offering an emission at 90.25 and 6.5 per cent interest, with an emission price of 85 or 90 if the loan were refunded in 25 years.

But April 1 the treasury had engaged with Dillon Read. Count Volpi informed the Council of Ministers about Blair's offer, qualifying it as very advantageous but likely to miss the success of the other Italian loans floated in America. The Milan loan's success was necessary, he said, for Italy's prestige and ulterior operations. The treasury secretary also said that Belloni had morally, if not officially, engaged with Dillon Read & Co. to sign a loan contract within the coming week. Belloni's position was such that the treasury left the final decision to the Council of Ministers, which meant Mussolini, really, because he holds most of the portfolios. The result was the ministerial decree of April 8, 1927, authorizing Milan to conclude the Dillon Read & Co. offer at 6.5 per cent, the interest and principal repayable in 1952. The report stresses the fact that the Dillon Read offer was taken because, considering all things, it was most favorable to Italy's interests.

Although Belloni is cleared of interference in the Dillon Read loan and representatives of the bankers testified before the commission that he asked nothing for himself and did not even meet the American bank's agents until the contract was signed, he comes badly out of the inquiry.

The commission found him guilty of great carelessness and of favoring friends who were utterly unfit for municipal responsibilities and who abused their official position for private ends. The report notes the intense opposition to him in Milan where the wildest rumors are current regarding his newly acquired wealth. These rumors are supported by a sudden radical change in Belloni's mode of living.

Belloni Resigns.

When Mussolini studied the report, which consists of over 1000 pages, he issued orders suspending Belloni from all Fascist activities.

Belloni tonight resigned his membership in the Chamber of Deputies but protested his innocence of the charges of graft in the city administration of Milan which led to his removal.

No. Irregularity in Loan, Says Dillon Read & Co.

NEW YORK, Aug. 3.—Dillon, Read & Co., New York investment banking house, which headed the syndicate that offered the $30,000,000 City of Milan loan mentioned in the Belloni scandal, said today in a statement that the company had not been advised of "any shortage or irregularity" connected with the issuance of the loan in this country in 1927.

"All of the proceedings in connection with the issue," said the statement, "were examined and approved by counsel for the American banking group, who were Hughes (Charles E. Hughes), Rounds, Schurman & Dwight of New York, and Coudert Bros. of Paris.

"The proceeds of the loan were paid over in 1927 to the Italian Government's fiscal agent in this country on instructions to the bankers from Count Volpi, then Finance Minister of Italy."

Questions Asked by Edison In Test to Find Youth Best Qualified to Succeed Him

Wilber Huston the Winner Made Grade of 92 in Examination Dealing With Physics, Chemistry, Mathematics and General Subjects.

FOLLOWING is the questionnaire submitted to 49 boys who took the Edison scholarship examination Friday, and which was won by Wilber B. Huston, 16-year-old youth of Port Madison, Wash., whose grade was 92. Four others averaged between 88 and 92.

Physics.

1. Define work, energy and power, and give an illustration of each. How does weight differ from mass? How does force differ from energy? Would a body weigh more or less on the moon than on the earth? Why? Where would bodies weigh nothing?

2. The specific heat of water is 1 and of mercury 0.033; the specific gravity of water is 1 and of mercury 13.6. For a foot-warmer, state which you would choose and why? A two-quart hot-water bottle filled with water at 100 degrees Centigrade or a two-quart flask of mercury at 100 degrees Centigrade.

3. The specific resistance of an alloy is four times as great as that of copper. A copper wire 1000 feet long has the resistance of 40 ohms. How long a wire of the alloy having the same diameter as the copper wire would have the same resistance as the copper wire? Compared to the diameter of the copper wire what diameter of alloy 1000 feet long would have the same resistance as the copper wire?

4. The index of refraction of a glass is 1.5 and of another glass 1.7. If a biconvex lens of the same geometrical design was made of each of the two glasses, how would they differ optically? If they were placed in a transparent liquid of index of refraction 1.6, what effect would each have on a beam of light parallel to its principal axis?

5. The captain of a boat when passing a certain cliff on a summer night heard the echo of his whistle four seconds after blowing. How far away was the cliff? If he repeated this observation from the same point on a day in January, would he notice any change in the time? If so, what and why?

6. The volume of an automobile tire is approximately 900 cubic inches and it is pumped up to a gauge pressure of 60 pounds per square inch. Its temperature is 20 degrees Centigrade. Left in the sun its temperature increased to 35 degrees Centigrade and it exploded. What was the volume of the expanded air directly after the explosion? Could the pressure just prior to the explosion be computed from the above data?

Chemistry.

1. When you read the names of the following persons, what fact is immediately associated with them in your mind (Answer in one or two words in each case.) Mendeleef, Davy, Perkin, Faraday, Curie, Priestley, Gay-Lussac, Dalton, Solvay, Ramsay, Lavoisier.

2. How would you prepare and collect in a reasonable pure state the following gases: (a) nitrogen, (b) ammonia, (c) chlorine.

3. A set of bottles was known to contain the following powdered substances: Blue vitriol, ultramarine, manganese dioxide, carbon potassium chloride and potassium chlorate, but the labels on the bottles have been destroyed. What tests would you apply, mental as well as physical, which would enable you to correctly and quickly re-label the bottles?

4. If you were nailing a copper sheeting on an exposed surface, what kind of nails would you use and why?

5. Steel producing companies often have large quantities of ammonium sulphate for sale. How does the production of this substance happen to be connected with the iron industry?

6. Balance the following equation by inserting the proper coefficients:

$$AgNO3+Na2HPO4 \text{ equals } Ag3PO4+NaNO3+HNO3.$$

Mathematics.

1. A problem in simplifying a mathematical equation.

2. Solve:

$$X2+Y2 \text{ equals } 8$$
$$XY \text{ equals } 4$$

3. Assume the increasing in any colony of mice to be such that the number doubles every three months. How large will the colony be at the end of three years if we start with a pair?

4. The accceleration of a body outside the surface of the earth is known to be inversely proportionate to the square of the distance from the center of the earth. At the surface of the earth the acceleration is 32. What will the acceleration be 50 miles above the surface? The radius of the earth is 4000 miles.

5. An algebraic problem.

6. A triangle, each of whose sides is six, is divided into three equal areas by drawing two lines parallel to the base. Where will these lines intersect the altitude?

General.

1. Omitting the field of religion, what three men, not now living, do you think particularly deserve your respect and admiration? What qualities do you admire in each?

2. What do you consider four of the most important qualifications necessary to success in any pursuit?

3. Which classes of books, listed below, do you most enjoy reading? Number them 1, 2, 3 in the order of preference: Adventure, biography, history, mystery stories, fiction, economics, travel, invention, science.

4. If you could only read regularly four periodical publications (any kind), which four would you choose?

5. If you were marooned alone on a tropical island in the South Pacific, without tools, how would you move a three-ton weight, such as a boulder, 100 feet horizontally and 15 feet vertically?

6. If you had been given a certain experiment to perform and had been informed that it could be done successfully, but you had failed 10 times, what would you do?

7. What new discovery or invention do you believe would be the greatest benefit to mankind? Why?

8. If you were to inherit $1,000,000 within the next year, what would you do with it?

9. What place in our daily lives do you think the automobile will have 100 years from now?

10. If some acquaintance of yours unfairly accused you of cheating, what would you do?

11. What, if anything, does music mean to you beyond the usual reaction which most persons have to rhythm and melody?

12. When do you consider a lie permissible?

13. Two towns on opposite sides of a river one mile wide are cut off from communication with each other by any electrical means due to a calamity. How would you attempt to establish communication between the two cities without the use of electricity? The river cannot be crossed by human beings.

14. Which one of the following would you be willing to sacrifice for the sake of being successful? Happiness, comfort, reputation, pride, honor, health, money, love.

15. If there is a boy at your school whom you consider to be superior to you in intelligence and character, please write his name and address down here.

16. If you were on the verge of an important discovery and found the one missing link in another worker's laboratory, what would you do? Why?

17. Is the present relation of capital to labor reasonably fair?

18. Will you act as spokesman for the candidates when we meet Mayor Walker in New York City, or would you prefer to let someone else do it? Why?

19. Why do you think you were chosen to represent your State in this competition?

20. Give a brief statement of what you hope will be a typical day for you when you are 50 years of age.

21. Assuming that you have just graduated from high school and are anxious to land a job, write a letter such as you would send to the chief engineer or to the president of the concern with which you would like to become connected. Assume that this letter is the only means open to you of securing the desired employment.

22. What are the principal United States cities on the Atlantic Coast?

23. Who invented the cotton gin?

24. What did James Watt do?

25. Who wrote Treasure Island?

26. (a) Of what elements is common salt composed? (b) What is the principal salt-producing locality in the United States?

27. Why does this country honor Admiral Farragut?

28. What three very low forms of life can you name?

29. What is a mammoth?

30. Who was Jenny Lind?

31. What is a tourniquet?

32. (a) At what point on the Fahrenheit thermometer does water boil? (b) On the Centigrade thermometer?

33. On what physiological phenomenon is the success of motion picture projection dependent?

34. What is a meteor?

35. Name the use of the following: Galvanometer, vernier, oscillograph, pantograph, micrometer, pyrometer.

36. What is the underlying principle of an internal combustion engine?

37. What is the function of the antenna in radio?

38. What, in your opinion, should be done to improve the airplane?

39. Do invention and industry promote international agreement?

TO SEEK 700-HOUR FLIGHT AT CHICAGO

Three Pilots in Plane Will Attempt to Beat St. Louis Record.

By the Associated Press.

CHICAGO, Aug. 3.—With a goal of 700 hours in the air, a Stinson Detroiter plane, carrying three pilots, will go aloft tomorrow to begin an endurance flight over the Municipal Airport, weather permitting.

An effort will be made to better the world endurance record set by Dale (Red) Jackson and Forest O'Brine at St. Louis, who stayed up in the St. Louis Robin for 420 hours.

The three pilots for this attempt are Russell Mossman of Chicago, Wilson Herren of Barrington, and Earle Steele. The plane selected is larger than the Curtiss Robin.

Joe Heydon of Cleveland has been chosen to handle the hose on the refueling plane, also a Stinson Detroiter, and another pilot accustomed to handling Stinson ships will be selected as his companion.

One of the features of this flight will be that the craft attempting the record will make all the contacts instead of the refueling ship making them as in all previous attempts.

Plain Coast-to-Coast Round Trips in Endurance Flight.

Special to the Post-Dispatch.

CHICAGO, Aug. 3.—The longest endurance and refueling flight in history is projected for the third week in August, when two army pilots, Capt. Ira Eaker, co-pilot of the famous army endurance Fokker, Question Mark, and Lieut. Bernard Thompson, start from San Francisco in an attempt to make two round trips between San Francisco and New York, and then to fly over the Cleveland (O.) airport until forced to descend.

It is planned to use a standard Boeing high speed, large capacity transcontinental mail plane. This plane will be powered with a Pratt and Whitney 525-horsepower Hornet engine and will bear the name The Shuttle. It is of the type which now flies 50 per cent of the nation's air mail.

The purpose of the flight, the first in which a regular commercial plane weighing three and one-half tons has been used in refueling endurance test in regular flight over an established airway on regular schedule, is two-fold—to determine the feasibility of refueling transcontinental air mail planes and to collect experimental data for the army on cross-country endurance flying.

The plane will operate on the regular transcontinental mail schedule and will carry a limited amount of mail, which will be dropped at various cities on the 2700-mile span between the Golden Gate and the Statue of Liberty. The army pilots hope to remain in the air longer than the recent record made at St. Louis by Dale Jackson and Forest O'Brine.

FEDERAL DRY OFFICER HELD FOR KILLING FARMER IN RAID

Texan Testifies Cartridge Was Discharged Accidentally When He Stumbled; Had no Search Warrant.

By the Associated Press.

POTEET, Tex., Aug. 3.—Capt. Charles Stevens, Federal prohibition enforcement agent, charged with the murder of Tom Chandler, 43 years old, today testified that a cartridge fired accidentally as he stumbled during a liquor raid on the Chandler farm caused the death of the farmer.

Testimony at the officer's examining trial indicated that the raid yesterday by Stevens, F. H. Hertzel, another Federal prohibition agent, City Marshall Andy Aneson and Robert Lott, Deputy Marshall, was made without a search warrant after the officers had located a still in operation. Lott testified that a weapon supposed to have been in Chandler's hands, was found nearby. He said there was a mark on one of the cartridges indicating that the trigger had been pulled, and that the cartridge failed to discharge.

At the conclusion of the hearing Justice of the Peace N. J. Johnston set Stevens' bond at $2000 and ordered him to appear before the grand jury Oct. 7.

HEAD OF SCHOOL CONSTRUCTION OF EAST ST. LOUIS RESIGNS

Andrew J. Keeley Has Been Publicly Criticised for Practices in Letting Contracts.

Andrew J. Keeley, superintendent of construction for the East St. Louis School Board, has submitted his resignation, effective Sept. 1. His appointed term, which was for one year, expires at that time.

Keeley's administration has been publicly criticised by board members, who charged that contracts were let without competitive bidding and that contractors were employed without proper authorization. Shortly after Keeley went into office he obtained the payment of duplicate vouchers for $445 to a contracting firm of which he had been a member, converting one of them to his own use and later making restitution.

Film Actor's Wife Dies of Poison.

Special to the Post-Dispatch.

HOLLYWOOD, Cal., Aug. 3.—Mrs. Patricie Conti, 24 years old, wife of Capt. Albert Conti, Austrian character actor and film director, died in a hospital today from the effects of a slow-acting poison taken in a suicide attempt a week ago.

ILLINOIS CALLED CARNIVAL GROUND FOR FAKE DOCTORS

Charges Made at Conference of Medical Association Leaders and State Officials.

By the Associated Press.

CHICAGO, Aug. 3.—Charges that Illinois has become a veritable ground" for unlicensed "healers" and fake physicians were made today at a conference of state officials and police and medical authorities at the headquarters of the American Medical Association.

Dr. Morris Fishbein, editor of the Journal of the American Medical Association; Dr. Arthur L. Cramp, director of the association's bureau of investigation; Dr. Nathan P. Colwell, director of the association's bureau of medical education and hospitals; Police Commissioner William F. Russell, Clyde I. Backus, assistant director of hte state department of registration and education, and Charles A. Bellows, Assistant State's Attorney in charge of investigating the issuance of fake medical diplomas, were among those attending.

Dr. Fishbein said that all present agreed that during the last few years conditions in Illinois had become as bad as or worse than those in any other state in the matter of unlicensed doctors. A complete survey is to be made as a preliminary to taking steps to revoke the licenses of all unqualified practitioners.

The conference was a result of the disclosure of an alleged ring dealing in fake medical licenses and of the indictment of nine suspected members.

DIVERSITY OF AMERICANS' DRESS PUZZLE TO RUSSIANS

Many of Party Traveling Through Country Reduce Attire to Pajamas.

By the Associated Press.

GROZNY, Aug. 3.—Traveling in 10 big International sleeping cars assigned them by the Soviet Government, the American delegation arrived here today and inspected the extensive oil fields and model hotels for workmen in the center of this autonomous area of the Russian Socialist Federated Soviet Republic.

In their diversity of dress the Americans appear to be somewhat of a puzzle to the natives.

One little Russian girl handed a note to Mrs. John L. Senior of Chicago pressing her to take her to America where people dress so well and live so comfortably.

Because of the heat, many of the party, both men and women dressed in pajamas, apparently undisturbed by the amazement of the Russians.

Joseph S. Thompson, president of the Pacific Electric Manufacturing Co., was overcome by the heat at Kislovodsk.

Tonight the delegation left for Tiflis.

SIX MONKS SENTENCED TO DIE FOR CONDUCTING MYSTIC RITES

Beat Patients to "Drive Out Devil of Disease"; Ten Others Sent To Prison in Russia.

SAMARA, U. S. S. R., Aug. 3.—Six monks have been sentenced to death for practicing mystic rites in which a poor girl was killed and for maintaining at Vavilova Dola an anti-soviet commune. Ten others were sentenced to various terms of imprisonment.

In 1909 several monks went into the Samara steppe and far from other human habitations dug several cells. The fame of alleged cures spread rapidly and many peasants walked to the monastery from distant villages to hear the peal of mysterious bells and to see "flaming tongues of heaven," which were simply rockets.

Witnesses testified that the monks often stretched a patient across the threshold and lashed him with rods to "drive out the devil of disease." They also were accused of practicing vice under the guise of confession and counsel to young women.

FIVE JERICO SPRINGS BANK OFFICERS MAKE $15,000 BOND

They Are Charged with Accepting Deposits When Depository Was Insolvent.

By the Associated Press.

JERICO SPRINGS, Mo., Aug. 3.—Charged with accepting deposits while they had knowledge that the bank of Jerico Springs was in a failing conditiono, five of its officers today were at liberty under bond totaling $15,000. Their arrests had been ordered by O. O. Brown, prosecuting attorney of Cedar County. The men are: W. T. Long, J. W. Farmer, C. F. Brasher, J. A. Brown and E. F. Peer.

Peer, cashier, was arrested last May, after the institution had closed its doors. His case is scheduled for trial in the November term of the Circuit Court at Stockton. Preliminary hearing for the men arrested today was set for Aug. 7 before Justice G. W. Ellis-ton.

G. O. P. COMMITTEEMAN SEEKS $1,000,000 FROM COLLIER'S

R. B. Creager of Texas Sues on Basis of Articles Linking His Name With Graft.

BROWNSVILLE, Tex., Aug. 3.—Damages totaling $1,000,000 are asked for by R. B. Creager, Republican National Committeeman from Texas, in two libel suits filed in Federal Court here today against P. F. Collier & Son Co., publishers of Collier's Weekly.

The suits are based on alleged libelous attacks contained in two articles published in the weekly in which Creager's name was linked with graft and patronage irregularities in Texas.

The articles were "Jobs for Jack," written by William G. Shepard and published in the June 15 issue, and "High-Handed and Hell-Bent," by Owen P. White, published in the June 22 issue.

FIRST BOOTLEG KING FREED OF INDICTMENT

Walkerville Liquor Merchant Now in Italy, So U. S. Drops Charge.

Special to the Post-Dispatch.

DETROIT, Mich., Aug. 3.—James Cooper, $10,000,000 liquor king, was today freed by Federal Judge Charles C. Simons of a 1925 indictment charging bootlegging.

The Government washed its hands in the case of America's first bootleg king and called the case closed when it requested the indictment be quashed.

Cooper, a Walkerville (Canada) liquor merchant, is reported to have made $10,000,000 in the first seven years of prohibition.

The indictment was dismissed on recommendation of Assistant United States District Attorney Fred R. Walker. He told the Court the Government had spent a large sum of money endeavoring to get Cooper into the United States, where he could have been arrested, but that the effort had been futile.

Cooper is living in Italy and seems to be planning to stay there, Walker said.

Roy Grant Waters and William Medford, former employes of Cooper, also were named in the indictment. They are said to have played so unimportant a part in the conspiracy that it is not worth while to bring them to trial.

In the Canadian liquor investigation in Ottawa, it was disclosed that Cooper would receive carload lots of liquor in Walkerville which were consigned to G. Shearer. Then it would be loaded in other cars and billed as hay, consigned to Mexico. Although the cars would be unloaded in Detroit, they would continue empty to the destination in Mexico, where charges would be paid.

SEDALIA MAN FOUND WITH PISTOL AT HEAD IN CHICAGO

Detectives Follow John Montgomery, Who Admitted He Faked Drowning in St. Louis.

By the Associated Press.

CHICAGO, Aug. 3.—Chicago detectives persisted today in their story of having burst into a North Side rooming house last night to find, John Montgomery, 32 years old, Assistant County Prosecutor at Sedalia, Mo., pointing a pistol at his head. Montgomery had denied, upon arriving at Sedalia today, that he had tried to take his life.

The Mississippi River at St. Louis had been dragged for Montgomery's body since three weeks ago, when a note was found on the Eads Bridge there indicating his suicide.

Capt. Charles H. Elliott, skipper on a yacht here, said tonight that Montgomery had worked on the ship with him, giving the name of John Mont. When letters came addressed to John Montgomery, Elliott said he questioned the man and that he admitted he had faked a suicide at St. Louis. Elliott asserted that Montgomery had left his ship three days ago.

Chicago detectives said their suspicions were aroused yesterday by Montgomery's actions and that they followed him to his rooming house, suspecting he might be a burglar. They broke into his room, they said, to find him pointing the revolver at himself.

SPECIAL STAMPS PAY EXPENSES OF LEAGUE MEETING IN MADRID

Transferred Entertainment Outlay to Royal Household, Club and Municipality.

Special to the Post-Dispatch.

MADRID, Aug. 3.—Not only did Primo de Rivera greatly enhance his political prestige by playing host to the Council of the League of Nations in June, but he made the conference pay for itself, according to the final balance sheet of the Spanish government just made public.

The secretariat of the Council accepted Madrid's invitation on the condition that the Spanish government would pay the differences in expenses over what would nominally be incurred in Geneva. This Primo de Rivera consented to do. The astute dictator transferred all the expense of the entertainment to the municipality of Madrid, the Royal Household and the Beaux Arts Club, all of which gave receptions to the visiting foreigners.

Then the government issued a special series of postage stamps to commemorate the visit of the League. From the sale of the special stamps, enough was turned in to the treasury to defray the operating expenses of the council session and have a profit, too.

Girl Sues Harry Richman.

Special to the Post-Dispatch.

PITTSBURG, Pa., Aug. 3.—Harry Richman, comedian, reported engaged to Clara Bow, motion picture actress, was made defendant today in a suit filed in United States District Court by Ellen Franks of this city, through her attorney. The suit charged assault and battery. The attack is alleged to have occurrred between March 4 and 11, last, while Richman was playing an engagement here.

St. Louisan Hurt in Auto.

Special to the Post-Dispatch.

AURORA, Mo., Aug. 3.—H. E. Handle, 4649 Pope avenue, St. Louis, representative of the Hug Motor Co., is in the Ozark Hospital here suffering from cuts, broken ribs and bruises suffered last night when a car in which he was riding struck a culvert, four miles east of here.

TWO LOST FROM SCIENTIFIC EXPEDITION IN SOUTH SEAS

Disappeared in Boat Last April; Austral Leader Arrives at Cristobal.

(Copyright, 1929.)

CRISTOBAL, Panama Canal Zone, Aug. 3.—News of the death of two members of the Austral scientific expedition in the South Sea Islands was received here today with the arrival of Gustav Davidson, leader of the expedition, from Tahiti, Oceania.

The victims were William B. Hargrave of Colfax, Wash., and Phineas E. Haskevitch of Paris. They left the island of Raivavae in a native catamaran last April and disappeared. Search for them failed to disclose any trace.

The expedition left New York May 19, 1928, to explore and conduct scientific research in the islands of the South Seas.

Davidson, who is a holder of two degrees from Columbia University, lived at 123 West Ninety-third street, New York City, before he left upon the expedition.

He explained that he and fellow scientists had long been interested in living conditions in the Austral Island group and the natives of that isolated region, which is so rarely visited by white men.

It was the intention of the scientists making up the expedition to study the language of the natives and their biological history to determine their origin and their possible relationship with the primitive people of the oriental mainland.

The Austral Island group lies about 600 miles south of Tahiti. Davidson expected to use material from the trip for a book which will be an addition to a number of other books on travel and adventure he has written.

MISSOURI RIVER, 50 FEET DEEP, CUTS THROUGH CORNING ROAD

Congressman Hopkins to Make Personal Request to War Department for Aid.

CORNING, Mo., Aug. 3.—Still creeping slowly toward this town, the Missouri River tonight was ravaging the highway south of here for a distance of 100 yards and at some points had cut its way across the road. Great chunks of earth could be heard splashing into the stream, which is approximately 50 feet deep near the cuttings.

Soundings made today showed that at some points the water was 52 feet deep, 12 feet from the face of the newly-formed shoreline. It also was found that bar land was forming, thus keeping the stream within a narrow channel.

Representatives of the district War Department Engineers' office in Kansas City, who inspected the damage, will make a report of their findings Monday. Congressman David J. Hopkins, of the Fourth Missouri District, said he would go to Washington soon to make a request for aid from the Department.

A. M. Rundle, spokesman for residents, said tonight the plight of farmers owning land near the river and the Big Tarkio drainage ditch is becoming desperate. They are unable to obtain real estate loans as bankers do not consider their land a proper risk, he said.

BIG BUSINESS CLOSED BOOK TO FRANCE, SAYS SIEGFRIED

Author of "America Comes of Age" Discusses His Country's Characteristics.

WILLIAMSTOWN, Mass., Aug. 3.—"France has ceased to be interested in world affairs and 'the export complex' scarcely exists in that country," Andre Siegfried of Paris, author of "America Comes of Age" and economic expert of the French foreign office, said in an address before the institute of politics tonight.

"Big business is a closed book to the Frenchman, who is still as eager as he was in the middle ages to create a masterpiece, and still old fashioned enough to linger over a fine bit of work," Siegfried said.

"What is to become of France? Economically she ought to continue along the road of individuality and quality, but she is disposed if necessary, and is certainly capable of, evolution towards mass production.

"Politically, however, she will remain a community of small people, consecrated to a narrow individualism, jealously guarding their own economic traditions, and totally indifferent to the mystical passion for production that is intoxicating and transfiguring the world of our time."

BRITISH VISIT VALLEY FORGE

Spot Belongs to World, Says U. S. Senator Thomas.

VALLEY FORGE, Pa., Aug. 3.—With the British flag displayed for the first time in history at Valley Forge chapel today, United States Senator Thomas of Oklahoma said before several hundred representatives of the British War Veterans of America and other patriotic societies that "the acres where Washington's army suffered in the winter of 1777 belong not to the people of one state alone, but to those of the entire nation and of the world."

"This spot which the British evacuated 152 years ago, and to which they are returning today, should be made a monument that will bring the entire nation closer together," Thomas said. "The property should be the possession of the United States Government." The visit of the British veterans was a part of the week's program commemorating the beginning of the World War 15 years ago.

Kills Estranged Wife and Self.

ATLANTA, Ga., Aug. 3.—T. R. Bagwell, 50 years old, today shot to death his estranged wife, the mother of seven grown children, and then committed suicide. Forest Bagwell, one of the children, witnessed the tragedy.

COMMUNISTS ATTEMPT TO OUST CLARA ZETKIN

Woman Leader Who Opposed Trotzky's Banishment Now Defies Stalin.

By the Associated Press.

BERLIN, Aug. 3.—Clara Zetkin, last of the great German revolutionists, intimate friend of Rosa Luxembourg and Karl Liebknecht and once Communist candidate for President of Germany, is slated to be read out of the party.

Charges have been filed against her in Moscow, the outcome of a dispute for power there which eliminated in the exile of Leon Trotzky, who with Nicolai Lenin founded the Union of Socialist Soviet Republics.

Frau Zetkin, who is 72 years old, has been in Moscow most of the time since 1924. Although she has been a member of the German Reichstag, having been elected term after term, she seldom attended the national legislature in Berlin.

The whole Reichstag listened when Clara Zetkin spoke. Her wit and repartee were famous. None ever questioned the motives of this former school teacher.

While she was in Moscow, a big split came in the Communist party which led to the elevation of Josef Stalin, the banishment of Trotzky and the fall from power of men like Radek and Zinovieff. But the German group, Ruth Fischer and Otto Brandler were ousted from the party.

Clara Zetkin disapproved of these tactics. To her, the unity of the working class seemed essential to its success and ultimate triumph, and she thought it poor policy to expatriate a man like Trotzky.

It is reported that Frau Zetkin declared she was displeased with Stalin and his group and would return to Germany. The Communist executive then tried to make her sign a statement that she would refrain from contact with the exiled Brandler group and in all her political activity submit to Ernst Thaelmann, the present boss of the German Communists.

This Frau Zetkin declined. She even assured the Stalinites that if they tried to prevent her from leaving Russia, she would invoke the aid of the German Consul-General in Moscow.

After her return to Germany a few weeks ago, she received a summons to appear before the honor court of the Third International at Moscow and answer charges of counter-revolutionary activity. In a letter to Ambassador Krestinski she declined to return.

138TH INFANTRY STARTS FOR CAMP CLARK AT NEVADA, MO.

National Guardsmen Accompanied by 68 Officers; Col. S. E. Lowe in Command.

It looked like 1919 in the Terminal yards at Compton avenue last night. There 1000 National Guardsmen and 68 officers of the 138th Infantry, after marching from their armory at Grand boulevard and Market street, swarmed about a 17-car special train for Camp Clark, near Nevada, Mo., where they will spend a fortnight in field training. Col. Stephen E. Lowe, commander, was in charge.

Breakfast was to be ready in the tents up on their arrival at Camp Clark at 6 o'clock this morning. The reception was to be provided by the regiment's service company, which has been in camp since Thursday. Beginning tomorrow the entire regiment will spend three days on the target range, after which the various companies will take up their special training programs.

The St. Louisans comprise one-third of the Missouri National Guards to be encamped there Aug. 18.

CHINESE SOLDIERS UNWILLING TO FIGHT DESERT TO RUSSIA

Bands Continue to Make Raids Along Manchurian Border Towns.

By the Associated Press.

MOSCOW, Aug. 3.—A dispatch to the Tass News Agency today reported a group of Chinese soldiers at Manchouli, Manchuria, deserted to the Russian town of Manchouli just across the border, declaring they had no wish to fight against Russia.

Bands of Chinese soldiers continued to make small raids near Pogtanichnaya and had seized carts, horses and other property.

It was also reported that the Chinese authorities of the Chinese Eastern Railway had dismissed more Russian employes.

OFFICER OF U. S. VETERANS TO HONOR GERMAN WAR DEAD

Capt. E. S. Bettelheim to Place Wreath Tomorrow on National Shrine in Berlin.

By the Associated Press.

KANSAS CITY, Kan., Aug. 3.—R. B. Handy Jr., national adjutant general of the Veterans of Foreign Wars, announced today that Capt. Edwin S. Bettelheim Sr., Washington, aid de camp of the organization, would place a wreath on the national shrine of German war dead in Berlin on Monday.

"We believe this is the first time," Handy said, "that such a tribute has been paid to the German war dead by any of her former opponents since the World War."

France Decorates W. S. Ingram.

By the Associated Press.

PARIS, Aug. 3.—William S. Ingram, president of the Anglo-American Press Association, today was created a Knight of the Legion of Honor.

SUNDAY, AUGUST 4, 1929

LOANS ON PERSONAL PROPY LOANS

SAVE THE DIFF
BOTH INTEREST AND PRINCIPAL
INTEREST NOW 2½%
On Loans $50.00 to $3
SAVE THE DIFFERE
Before the REDUCTION in interest and princi on a $100 loan was $8.50. NOW YOU ONLY
interest and principal.
Payments reduce each month. You have th
Pay in full at any time and are charged only for
Pay faster, less cost.
We will lend you $50 to $300 at once on yo
automobile, etc., repaying in easy monthly payme
TWENTY-FIVE PAYME
$ 50—MONTHLY PAYMENT .....
$100—MONTHLY PAYMENT .....
$200—MONTHLY PAYMENT .....
$300—MONTHLY PAYMENT .....
WITH INTEREST AT 2½ P
OTHER AMOUNTS IN THE SAM
The signatures of husband and wife are re
confidential service guaranteed. A friendly, hum
42 years.
CALL, WRITE OR PH
METRO LOAN C
Downtown Office
1025 AMBASSADOR BLDG.
Cor. Seventh and Locust Sts.
(Tenth Floor)
GArfield 3861
(Under State Supervi

LOANS $100-$3
AT NEW LOW
We Save You M
HERE IS THE
On Loans Payable in 20 Equal
$100—Average Monthly
$200—Average Monthly
$300—Average Monthly
Loans may be paid in full at any ti
charged for the actual time you kee
full amount in cash; no deductions of
NO ENDORSERS, NO EMBARR
Household Finance
(Established 50 Y
TWO CONVENIENT
705 Olive St., Room 305 | 222 M
PHONE: CEntral 5421 | 624 N
Tune in on Station KMOX every Wedn

Up to $300
at Lower Rates
Our Interest Cut to 2½%
Saves You Almost ⅓
Our business methods are confidential and we lend cheerfully $50 to $300 on your household goods or auto. We come to your home. Call, phone or write.
Mayflower Loan Co.
329 Paul Brown Bldg.
9th and Olive
Chestnut 4664 Chestnut 4664
(c30)

COLLATERAL LOANS.
We make collateral loans on deeds of trust, jewelry, stocks and bonds, and all other good securities; terms to suit.
R. M. FRANK & E. MORTGAGE CO.
(c831)
MONEY TO LOAN—2 per cent per month on your diamonds, watches or jewelry. Dun's. 312 Franklin. Established 1873. (c301)

LOANS ON AUTOMOBILES
QUICK LOANS
Borrow money for urgent needs on your car. No embarrassing investigations; no outside signers; convenient repayment schedule. Unpaid balance canceled in case of death. Learn now about the Phoenix Plan. No obligation.
Call W. C. Lee, Manager.
3322 Locust St. Phone JEfferson 0615
PHOENIX FINANCE SYSTEM

Auto Loans
$25 to $1000
People generally go where they are treated right; that's why Yahlem has over 25,000 satisfied customers. Loans made in 5 minutes. Your car does not have to be fully paid. Mortgages paid off; notes refinanced. Monthly payments reduced. Year to pay back. You rule; courteous, confidential service. We also make furniture and salary loans. Phone JEfferson 9450.
Yahlem Finance Co.
3935 S. Grand. - Opposite Odeon. (c14)

AUTO LOANS
Get all the money you need. Don't lose any time. Loans made in 5 minutes. We will refinance and advance you more money, no red tape or endorsers, pay as little as you can. Open till 9 p. m. JEfferson 2464.
GUARANTY MOTOR CORP.
2936 Locust (c8)

AUTO LOANS—Any amount in 5 minutes. 2301 Olive. (c4)

AUTO LOANS
Money in 10 minutes; bring title. JACK BORDEN, 3173 Easton av. (c6)

MACHINERY
Wanted
ELECTRIC WELDING MACHINE—Serve Welding Co., 2216 Morgan. (c)
ALL tools, motors, machinery bought. Se Bell, 1521 Market. GArfield 7897.
For Sale
AIR COMPRESSOR OUTFITS—Large assortment; used garage equipment. 1231 Market.
AIR COMPRESSORS—New and used; for blowing and paint spray work; get our prices. Acme Electric Co., 221 Market. (c09)
CEMENT MIXER—Jaeger No. 3E. 8750 Broadway.
CONCRETE MIXERS—2, used; Rensselaer never been used, half price. 2401 O'Fallon.
CONCRETE MIXERS—2, Rensselaer; never used; half price. 2401 O'Fallon.
CUTTERS OF FACTORY — Positively must be sold Monday; shafting, pulleys, hangers, work benches, time clocks, motors, drill presses, large turret lathe, screw machines, Brown & Sharpe plain grinders, etc. E. Blasher, 320 S. 3d st., Main 3553.
DRILL PRESS—38-inch back geared. Lindhoover.
WOOD RURAL OUTFIT — Complete; like new. Pfaudler, 4018.
4 NEW GASOLINE ENGINES 1 h.p., air-cooled, magneto ignition, complete, ready to run; suitable for pumping, farm work, etc.; a tremendous bargain at less than manufacturer's cost; as is. Geared; come in and see them. A. B. Alco Co., 1819 Olive. (c)

AUTO LOANS
Get the money you need. Don't lose any time. Loans made in 5 minutes. We will refinance and advance you more money, no red tape or endorsers, pay as little as you can. Open till 9 p. m. JEfferson 2464.
GUARANTY MOTOR CORP.
2936 Locust (c8)

MUNISTS ATTEMPT UST CLARA ZETKIN

n Leader Who Opposed ky's Banishment Now Defies Stalin.

ssociated Press.

IN, Aug. 3.—Clara Zetkin, the great German revolu- intimate friend of Rosa burg and Karl Liebnecht e Communist candidate for t of Germany, is slated to out of the party.

es have been filed against oscow, the outcome of the or power there which cul- in the exile of Leon Trot- with Nicolai Lenin found- nion of Socialist Soviet s.

Zetkin, who is 72 years old, in Moscow most of the e 1924. Although she has nember of the German s, having been elected for er term, she seldom at- he national legislature in

hole Reichstag listened Clara Zetkin spoke. Her repartee were famous er questioned the motives ormer school teacher. she was in Moscow, the came in the Communist ich led to the elevation of lin, the banishment of and the fall from power of Radek and Zinovieff. In man group, Ruth Fischer Brandler were ousted party.

etkin disapproved of these To her, the unity of the class seemed essential for ss and ultimate triumph thought it poor policy to e a man like Trotzky. eported that Frau Zetkin she was displeased with d his group and would re- Germany. The Communist then tried to make their tement that she would re- n contact with the ousted group and in all her poli- vity submit to Teddy n, the present boss of the Communists.

rau Zetkin declined. She ured the Stalinites that if d to prevent her from Russia, she would invoke the German Consul-Gen- oscow.

er return to Germany a s ago, she received a sum- appear before the honor the Third International e and answer charges of evolutionary activity. In o Ambassador Krestinsky ned to return.

NFANTRY STARTS FOR CLARK AT NEVADA, MO.

Guardsmen Accompanied Officers; Col. S. E. owe in Command.

ed like 1919 in the Term- at Compton avenue last re 1000 National Guards- 68 officers of the 138th after marching from ory at Grand boulevard t street, swarmed aboard special train for Camp Nevada, Mo., where spend a fortnight in field Col. Stephen E. Lowe, r, was in charge.

st was to be ready and up on their arrival at ark at 6 o'clock this The reception was to be by the regiment's serv- ny, which has been in e Thursday. Beginning the entire regiment will ee days on the target er which the various will take up their spe- ng programs.

Louisans comprise a the Missouri National be encamped there until

SOLDIERS UNWILLING DESERT TO RUSSIANS

tinue to Make Small Along Manchurian Border Towns.

ated Press.

F. Aug. 3.—A dispatch News Agency today re- roup of Chinese soldiers ll, Manchuria, deserted ian town of Manchuria, the border, declaring o wish to fight against

Chinese soldiers con- nake small raids near aya and had seized s and other property. lso reported that the horities of the Chinese lway had dismissed 40 an employes:

F U. S. VETERANS GERMAN WAR DEAD

Bettelheim to Place omorrow on National ine in Berlin.

ted Press.

CITY, Kan., Aug. 3.— Jr., national adjutant he Veterans of Foreign nced today that Capt. ttelheim Sr., Washing- camp of the organiza- place a wreath on the ine of German war in on Monday.

ve this is the first y said, "that such a been paid to the Ger- ad by any of her for- nts since the World

orates W. S. Ingram.

ed Press.

g. 3.—William S. In- ent of the Anglo- ess Association, today a Knight of the Legion

---

LOANS ON PERSONAL PROP'Y

SAVE THE DIFFERENCE

BOTH INTEREST AND PRINCIPAL PAYMENTS REDUCED

INTEREST NOW 2½% PER MONTH

On Loans $50.00 to $300.00

SAVE THE DIFFERENCE

Before the REDUCTION in interest and principal payments, the first payment on a $100 loan was $8.50. NOW YOU ONLY PAY $6.50. This includes both interest and principal.

Payments reduce each month. You have the privilege of paying the loan in full at any time and are charged only for the actual time the loan runs. For faster, less cost.

We will send you $50 to $300 at once on your household goods, piano, radio, automobile, etc., repaying in easy monthly payments.

TWENTY-FIVE PAYMENT PLAN

$ 50—MONTHLY PAYMENT ..... $ 2.00
$100—MONTHLY PAYMENT ..... $ 4.80
$200—MONTHLY PAYMENT ..... $ 8.00
$300—MONTHLY PAYMENT $12.00

WITH INTEREST AT 2½ PER CENT.

OTHER AMOUNTS IN THE SAME PROPORTION.

The signatures of husband and wife are sufficient. Quick, courteous and confidential service guaranteed. A friendly, human organization established over 45 years.

CALL, WRITE OR PHONE

METRO LOAN COMPANY

Downtown Office
1025 AMBASSADOR BLDG.
Cor. Seventh and Locust Sts.
(Tenth Floor)
GArfield 3861

South Side Office
305 DICKMAN BLDG.
(Third Floor)
Grand, Just South of Arsenal
LAclede 3124

(Under State Supervision)

LOANS $100-$200-$300 AT NEW LOW RATE

We Save You Nearly ⅓

HERE IS THE COST

On Loans Payable in 20 Equal Monthly Payments

$100—Average Monthly Cost—$1.32
$200—Average Monthly Cost—$2.63
$300—Average Monthly Cost—$3.94

Loans may be paid in full at any time, and you will only be charged for the actual time you keep the money. You get the full amount in cash; no deductions of any kind.

NO ENDORSERS, NO EMBARRASSING INQUIRIES.

Household Finance Corporation

(Established 50 Years)

TWO CONVENIENT OFFICES

705 Olive St., Room 305 | 222 Missouri Theater Bldg.
PHONE: CEntral 5421 | 624 N. Grand. JEfferson 5300

Tune in on Station KMOX every Wednesday Evening at 9:45 P.M.

Up to $300 at Lower Rates

Our Interest Cut to 2½% Saves You Almost ⅓

Our business methods are confidential and we lend cheerfully $50 to $300 on your household goods or auto. We come to your home. Call, phone or write.

Mayflower Loan Co.

329 Paul Brown Bldg.
9th and Olive
Chestnut 4664 CHestnut 4664
(c36)

COLLATERAL LOANS.

We make collateral loans on deeds of trust, jewelry stocks and bonds, and all kinds of good security. See us.

H. R. FRANK & R. E. MORTGAGE CO.
(c83)

MONEY TO LOAN—2 per cent per month on your diamonds, watches or jewelry. Dunn's, 313 Franklin. Established 1875.
(c30)

LOANS ON AUTOMOBILES

QUICK LOANS

Borrow money for urgent needs on your car. No embarrassing investigations; no outside signers; convenient repayment plan. Unpaid balance cancelled in case of death. Learn how about the Phoenix Plan. No obligation.

Call W. C. Lee, Manager.

3322 Locust St. Phone JEfferson 0615

PHOENIX FINANCE SYSTEM

Auto Loans

$25 to $1000

People generally go where they are treated right; that's why Yahlem has over 30,000 satisfied customers. Loans made in a minutes. Car does not have to be fully paid off; notes refinanced. Monthly payments reduced. Cared to pay you ride; courteous, confidential service. We also make furniture and salary loans. Phone JEfferson 9450.

Yahlem Finance Co.

3615 N. Grand. - Opposite Odeon.
(c14)

AUTO LOANS

Get all the money you need. Don't use any time. Loans made in 5 minutes. We will refinance and advance you more money; no red tape or endorsers; pay as little as you can. Open till 9 p. m. JEfferson 2464.

GUARANTY MOTOR CORP.

2936 Locust (c8)

AUTO LOANS—Any amount in 5 minutes. 2301 Olive.

AUTO LOANS

Money in 10 minutes; bring title. JACK SNYDER, 5173 Easton av. (c6)

MACHINERY

Wanted

ELECTRIC WELDING MACHINE—Serv-El Welding Co., 2216 Morgan. (c)

ALL tools, motors, machinery bought. Se- mo, 1221 Market. Garfield 7897.

For Sale

AIR COMPRESSOR OUTFITS—Large as- sortment; used garage equipment. 1231 Pine.

AIR COMPRESSORS—New and used; for garage and paint shop work; get our prices. Acme Electric Co., 221 Market.
(c99)

CEMENT MIXER—Jaeger No. 3E. 8786 Forsyth.

CONCRETE MIXERS—2, used; Republic never been used, half price. 2401 O'Fallon.

CONCRETE MIXERS—2; Republic; never used; half price. 2401 O'Fallon.

CUTTERS OF FACTORY paper, 36-inch; sell Monday; shafting, Pulleys, work benches, time clock, motors, presses, large turret lathe, screw ma- Brown & Sharpe plain grinders, of machines, etc.; for particulars, see Edw Kimberly, 320 S. 3d st., MAin 3553.

DRILL PRESS—26-inch back geared 1 endpower. (c)

FOOD SPRAY OUTFIT — Complete; like new. Phone Prospect 9638. (c)

4 NEW GASOLINE ENGINES, 4 h.p., air-cooled, magneto ignition, ready to run; suitable for pump- ing, work, etc.; a tremendous bar- gain at mfgr. manufacturer's cost; on floor for work, etc.; a tremendous bar- gain at mfgr. manufacturer's cost; on floor; demonstrated; come in and see them. A. E. Aloe Co., 1819 Olive. (c)

SAFES

SAFE—Large, Hall; 4x5, burglar chest, weight 5000, sacrificed; must be moved. See Zink, 313 Title Guaranty Bldg.

SAFE CABINETS—Cabinet safe and safe, just purchased large lot fine safes from Insurance Co., some real bargains. Ben- singer's, 1007 Market. (c)

SEEDS, PLANTS AND TREES

BLUE GRASS SOD — 12c per yard; sodding done; all work guaranteed. GRand 0436.

BLUE GRASS SOD—Delivered, 12c and 14c a sq. yd. GArfield 1019; work guaranteed (c92)

BLUE GRASS SOD—Delivered, 12c per yard; all work guaranteed. JEff 2561. (c8)

STAMPS AND COINS

CASH paid for postage stamp collections, old envelopes with postage, etc. 624 Wainwright Bldg.

HOUSEHOLD GOODS

Antiques

ANTIQUE PARLOR SUITE—Roller top desk, table, 6100 South Grand. (c)

ANTIQUES—3 matched pieces of Louis XV period furniture, arm chair, straight back chair and settee; patterns taken off solid mahogany, paneled back; can be seen Sunday morning, 9a hour south, 901 Clara.

CABINET—Handsome white mahogany; was $350; will sacrifice $35 for quick sale. Forest 8816. (c)

INLAID CHEST—Hepplewhite; secretary, bookcase; old Ivory.

OLD CLOCK—300 years old. G. Pope, Maryland Heights, Mo.

HOUSEHOLD GOODS FOR SALE

BABY BUGGY—Cheap, good as new. 5743 Delmar.

BABY BUGGY—Reed; in perfect condition; 3022 Shenandoah. PRos. 0896. (c)

BABY BUGGY—And icebox; good condi- tion; cheap. 4526 N. 14th. COl. 9502.

BABY BUGGY—Large reed. 3041 Con- necticut.

BABY BUGGY— Lloyd, $10. Hiland 2031. (c)

BABY BUGGY—Day-bed and chiffonobe; almost new; cost $60; will sell separate; sacrifice. 6751 Lee av., West Walnut Manor. (c2)

BARGAIN—5-piece walnut; was $350, will sacrifice for $150, including 2c box springs. EVergreen 1736. 8810 Labadie.

CHILD'S BED—Large size; buggy; good condition; cheap. 917 Ann. (c)

BED—4-poster solid mahogany. 3327A Pestalozzi. (c)

BED AND DRESSER—Walnut; De Luxe spring and mattress. Apply 3005A Chippewa or call HUdson 0805. (c)

BED DAVENPORT SET—Dining room; bedroom, other household goods; rea- sonable. 1197 Mc'causland.

BEDS—Twin and full size; springs to fit same; will sell cheap.
MOUND CITY AUCTION CO.
2004 MORGAN ST.

BED DAVENPORT SET—3 magnificent pieces; in newest overstuffed style; only $68.50; easy credit terms.
BASEMENT EXCHANGE DEPT.
J. D. CARSON CO.
Southeast corner 8th and Franklin.

BED, SPRING AND MATTRESS—Full size; $8. Prospect 4387, 3442 Connecticut. (c)

BEDROOM—Beautiful behri walnut; must sacrifice. Dealers, 5219 Cates (c)

BEDROOM—Dining living room and rugs, 3902A A. Grand. Hess Furniture Display.

BEDROOM SET—Kitchen cabinet and dresser, cheap. 1008A N. Kingshighway.

BEDROOM SET—Walnut, 3-piece, $40. 2723 Lafayette, store. (c)

BEDROOM SET—$35; stove, $25; kitchen cabinet, $8. 3944 Bogy. (c)

BEDROOM SET—Also child's; other pieces; reasonable. 5548 Waterman. (c)

BEDROOM—Beautiful walnut, big buy for someone, dealers. 5003 Vernon.

BEDROOM SET—Ivory, 3-piece, $25. 3531 Victor. (c)

BEDROOM SUITES—Sample; will sell cheap; 4 pieces. Steiner Furniture Co., 1200 S. Broadway.

BEDROOM SET — WALNUT; BED DRESSER, VANITY CHIFFOROBE; $79.50. HARRY DAVIS FURNITURE CO., 1516 FRANKLIN. (c)

BEDROOM SUITE—Mahogany bed, dress- er, dressing table, chiffonobe; 2 up- stered chairs; Victrola; desk. DElmar 1016G.

BEDROOM SUITE—Sample 4-piece, $165 value; to be sold Monday for $89. An easy terms. Come early as this is only one suite. Manne Bros. Furniture Co., 5615 Delmar. (c)

BEDROOM SUITE — Beautiful walnut period design; in A1 condition; 5 pieces, complete $47.50. Easy credit terms.
BASEMENT EXCHANGE DEPT.
J. D. CARSON CO.
Southeast corner 8th and Franklin.

6-Pc. Bedroom Outfit

Includes large dresser, bed, chiffrobe, spring and mattress, bed lamp and floor- covering; a bedroom furnished complete, $49.75. CHestnut 6662. Station 2.

NO MONEY DOWN

WELCH & CO
~ 2315 OLIVE ST. ~

BREAKFAST SET—Gas stove, icebox. 1551 Belleview; Hiland 7866. (c)

BREAKFAST SET—6 pieces; $25. Hi- land 8524. 6540 Clayton rd. (c62)

BREAKFAST SET—Duco, cabinet to match; gray gas range, new; 2 9x12 rugs. DElmar 1225.

BUFFET—Oak, large size, $15. 2723 Lafayette, store. (c)

BUGGY—Haywood-Wakefield; good con- dition; $25. 4022 Connecticut. (c)

CARVED frame bed davenport set; cov- ered in fine tacquard velour; A1 condi- tion; $59.90; easy credit terms.
BASEMENT EXCHANGE DEPT.
J. D. CARSON CO.
Southeast corner 8th and Franklin.

CHIFFOROBES — Double door, 2723 2660.

CHIFFOROBE—Brass bed; $15. FOrest 2660. (c)

COIL BED SPRINGS—Good, heavy con- struction, braced bottom, $12.50 value $4.95.

LINOLEUM FLOORCOVERING — Rem- nants and new, 25c per square yard.

WELCH & CO
~ 2315 OLIVE ST. ~

CRIB—Walnut finish; dron sides. 1404 Hebert

COMBINATION RANGE—Quick Meal, $35 2723 Lafayette, store. (c)

COMBINATION STOVE—Moore's, gray, 4240 Kossuth. (c)

COMBINATION RANGES — Now is the time to buy your rebuilt combination for the winter; over 25 on hand; in black, blue and gray; very cheap.
SOUTH END HARDWARE CO.,
PRospect 4044. 2861 Gravois av. (c)

COMBINATION RANGE—Full cast, nickel trimmed, 4-burner; 3-way combination coal, wood and gas, $50 value; no money down, $16.95.

WELCH & CO
~ 2315 OLIVE ST. ~

COMPLETE DINING ROOM, living room, piano, victrola; about 100 records, oak nut bed and other odd pieces. 4245 Virginia avenue. (c62)

DAVENPORT BED—3 pieces; velour. 4336A Lexington

DAVENETTE—China closet, table and buffet; cheap. 3926 N. Taylor av.

DAVENETTE SET—$10; LIBRARY TA- BLE, $5; OTHER THINGS CHEAP. HARRY DAVIS FURNITURE CO., 1516 FRANKLIN.

DAVENETTE SUITE—Must sell at once; chiffrorobe, chest of drawers, sewing cab- inet, dressing table; reasonable. Call suite 403, FOrest 9086.

DAVENETTE SETS — Latest style; has been upholstered and renovated; looks like new; will sell for cash or terms at a sacrifice. LEVY BROS., 311 S. 14th st.

DAY BED—Mahogany cud; $20. 5743A Delmar. (c)

DAY-BED—Good, $10; dresser, new wal- nut, $16. 4390 Forest Park bl. (c)

DESK—Oak; china closet; cheap for cash. CAbany 4654. (c65)

DINING LIVING-ROOM SET—Cogwell, 1006 Tamm, 3d floor, north.

DINING SUITE—9-piece; cheap. 1120A Bayard.

HOUSEHOLD GOODS FOR SALE

DINING — Living, bedroom and rugs, 3807A S. Grand. Hess Furniture Display.

DINING SUITE—Walnut, slightly used; sell cheap. Dealers, 5219 Cates (c)

DINING-ROOM SUITE — Oak, 9 pieces, 3680 Lafayette. (c)

DINING ROOM SUITE—Victrola, vacuum sweeper, 4331 Lafayette. (c)

DINING ROOM SUITE — Nine-piece, wal- nut. 5045 Tennessee. (c)

DINING ROOM SUITE—8 pieces; also hall carpet, 1474 Union.

DINING ROOM SUITE—Dark wood, $25. CAbany 6648W, 5854 Cabanne.

DINING SUITE—2; 6x9 rugs; silver oak kitchen cabinet, 3348 Clara. (c)

DINING ROOM SUITE—8-piece; walnut; good condition. 3314 Winnebago. (c)

DINING ROOM SET—Radio; 2 three-quar- ter beds. CAbany 8405W. (c65)

DINING ROOM—Beautiful walnut, rug, mirror, cheap, dealers, 5003 Vernon.

DINING ROOM SET—Walnut; good con- dition. McIlberty 3309.

DINING ROOM SET—Must sell; a real bargain, 5427 Delmar.

DINING, mission, large, red seat chairs, $50. COlfax 1791W. (c)

DINING SUITE—Quick Meal range, rug, victrola, brass bed, radio cabinet, sew- ing machine. 6502 Oakland. (c)

DINING ROOM SUITE—Table side board and chairs, also two dressers; reasonable. 6030A Potomac. (c)

DINING-ROOM SUITE—Walnut, 9-piece, like new. Call Sunday only. 2736A Ann av.

DINING ROOM SET—9-piece, modern, walnut; no dealers; reasonable. 4649 Shirley place, Colfax 8097M. (c)

DINING-ROOM SUITE—9-piece, American walnut finish, brand-new, sample, $98. Steiner Furniture Co., 1200 S. Broadway. (c37)

DINING ROOM SETS.

One 9-piece American walnut; almost new; several others; sell at low price and take your old furniture in trade.
LEVY BROS., 311 S. 14th st.

DINETTE SUITE—Walnut finished; buf- fet, table, 6 chairs, 2 velvet rugs, 9x12; colors taupe and blue; reasonable. Hiland 4498.

DRESSER—Walnut veneered; Simmons bedstead; baby crib. 3026A Marcus.

DRESSER—Good as new; $10 4056 Hartford.

DRESSER—American walnut; dressing tables to match, $60. 3515 Barrett.

ELECTRIC RANGE—Westinghouse; oak dining set, Riverside 5249J. (c99)

ELECTRIC RANGE—Westinghouse, 4 ele- ment top, insulated oven with automatic control; perfect condition; slightly used; cost $250 new; bargain, $75. 2510 Wood- son rd. WAbash 272.

ELECTRIC REFRIGERATOR — Slightly used; 7 cu. ft. 2401 O'Fallon.

ELECTRIC REFRIGERATOR—Renova- tor; like new; cheap. 3452 Grace. (c)

ELECTRIC REFRIGERATOR—11 months old, perfect condition; guaranteed; will sacrifice. Call Saturday. 0841.

ELECTRIC REFRIGERATOR UNIT— Champion; cost $325; will sell $125. Brady, 5243 Nottingham.

ELECTRIC REFRIGERATOR — Almost new, cheap; save $100; cash or terms; washing machine; other furniture. DElmar 5032W. (c)

ELECTRIC WASHING MACHINE—$15 3253 N. 19th st.

ELECTRIC WASHERS—The new Easy, $69.50; also 6-pound sample in washing machine motor repairing. Rose Sales Agency, 5421 Gravois Riverside 4104 (c8)

ELECTRIC WASHERS—Why fret with your washer? We will give you $23 for your old electric washer, $15 for your water or hand-power, when purchasing a new one on display. 15 different washers of the most popular make.
SOUTH END HARDWARE CO.,
PRospect 4044. 2861 Gravois av. (c)

FLOOR SCREENS — Hand painted, to harmonize with other furnishings. Mc- bah, 5838 Park. Ark. 26.

FRIGIDAIRE—Model A, model, gray and white porcelain; used 3 months; very reasonable. RIverside 8805J. (c)

FURNITURE—Contents apartment; almost new; cheap. 5219 Cates, Dealer.

FURNITURE—3 rooms; excellent buy. (c)

FURNITURE—Fine old furniture for sale. Call Midway 342J. (83)

FURNITURE—Contents 4 rooms; sell sep- arate. 4990 Aldine. FOrest 8177. (c)

FURNITURE—3 rooms, reasonable if sold at once. Linden 7908W. (c)

FURNITURE—Beautiful, 5 rooms, rugs, separately, cheap, dealers, 5003 Vernon.

FURNITURE—Contents of 4-room flat; piano; living-room suite. 5545 Etzel.

FURNITURE—Cheap, 3529A Utah; Vic- clede 8092. (c)

FURNITURE—3 rooms; cheap. 519 St. Joseph.

FURNITURE—Contents of 3 rooms; cheap for quick sale. 4442 N. Broadway. (c7)

FURNITURE—Contents of 3 rooms or sep- arate. 3613A N. 20th.

FURNITURE—3 rooms, housekeeping, good condition; $125. 1925A Bacon.

FURNISHINGS—Of 4-room flat; complete; cash or terms. 4758 St. Louis av. (c7)

FURNITURE—Nice davenport, $10; con- sole Senora, $10. CAbany 1983J. (c)

FURNITURE—Living, dining and bedroom. A. F. M. Furniture, 3711 Gravois. (c)

FURNITURE—2 rooms, complete, $50; rent $15; terms, 3156A Easton.

FURNITURE OF 2 rooms, suitable for light housekeeping; $50. Security. 1474 Union.

FURNITURE—3 rooms, complete, cheap, 1416A California av. (c)

FURNITURE—5 rooms; some like new. Hiland 0670. 1225 Clayton a terrace (c)

FURNITURE—Quick Meal range; will sac- rifice; 2914 Montgomery. Central 1604.

FURNITURE—Ice box, 75 pound capacity, dining table chairs, 4415A Manchester.

FURNITURE—Dining room set, vanity and contents of apartment. 5427 Delmar.

FURNITURE—Gas range, table, chairs, bed, toilet set, end table. 2704 S. 19th.

FURNITURE—Bed, including springs and mattress; $7.50. 2929 S. Compton. (c)

FURNITURE—2 wing rockers, leather; and library table; $21. 5002 McDonald

FURNITURE—Living room, 3-piece; very cheap. Call Mulberry 1614. (c)

FURNITURE—3 rooms, for $60; it sold today. 2804 N. 22d.

FURNITURE—4 rooms, complete, or sepa- rate; almost new; cheap. 5007 Vernon

FURNITURE—3 rooms, complete; will sell all or separate; good bargain if sold at once. Call today. 2212A S. 4th.

FURNITURE—Brass bed, birdseye dresser and dressing table; reasonable. 5473 Ar- lington.

FURNITURE—4 rooms of beautiful fur- niture; complete; will sacrifice. 409 N. Euclid. (c)

FURNITURE—Dining room suite, table, buffet, china and 6 chairs; $35. Dealer. 915 N. Broadway.

FURNITURE—5-room flat complete; $275; rent $45. 4726 Washington. DElmar 5032W.

FURNITURE—3 rooms complete. Call Sunday and evenings. 4555 Natural Bridge.

FURNITURE—Iron bed, oak dresser, wardrobe, davenette set, $25. 3310A Texas.

FURNITURE—Contents of 4-room flat; 2 families, separate parts, rent $30; cheap. Sunday, 5515 Barrett.

FURNITURE—Call between 9 and 12 any morning. 4209 West Cutter, Colfax 1539J.

FURNITURE—Cheap; dining-room suite, rugs, bed, etc.; terms to reliable party. FOrest 5294W. 5569 Ridge. (c67)

FURNITURE—NEW AND USED; ALL STYLES. HARRY DAVIS FURNITURE CO., 1516 FRANKLIN. (c)

FURNITURE—Overstuffed living, walnut dining, bedroom; rugs, kitchen; cheap. 3807A S. Grand. Hess Furniture Display. (c56)

FURNITURE—3 rooms, to be sacrificed for storage charges, Monday; can be sold separately or complete, on easy terms. Manne Bros. Furn. Co., 5615 Delmar. (c)

FURNITURE—Dining room, gas range, Leonard refrigerator, porcelain lined, good condition; cheap. Call COlfax 8806J. Displayed at 3140 Park.

FURNITURE—3 rooms, complete, includ- ing mohair suite and four-piece bedroom suite; very cheap. 5117 Vermont. RIver- side 2341M.

FURNITURE—Complete furnishings for 5 rooms; reasonable; must be sold at once; rooms and garage can be rented. 4337A Page.

FURNITURE—Bedroom suite, American walnut; latest style, never used; gas range; latest style self vent; cheap. Seller lost. Hiland 1169. 1151A Meadow.

FURNITURE—4 rooms, complete; gas range, large Oriental rug, living, bed- room sets, Cogwell chair etc. 4541 Farrel- man, one block south Granada Theater.

FURNITURE—Chest of drawers, princess dresser, bed, velvet rug 7½x9; reason- able; no dealers. Call Sunday. 4750 Raffitti. (c)

FURNITURE—Breakfast set, 6-piece ex- tension table, 3-piece Wicker set, encore- lain-lined ice box, dresser, chifferobe, chest of drawers, kitchen cabinet, rugs. All like new. Busy Bee, 3924 Washington. (c62)

FURNITURE — Beautiful 4 rooms; rugs, living, dining, bedroom suites, Cavey chair, table, lamp, day bed, chest drawers, breakfast set, refrigerator; separately. Call today. Home Furniture, 5219 Cates. (c)

FURNITURE—Beautiful 5 rooms, living, dining, bedroom suites, rugs, grand pi- ano, phonograph, etc.; rare chance to get some beautiful furniture cheap. Call im- mediately; home furniture, 5003 Vernon.

HOUSEHOLD GOODS FOR SALE

FURNITURE — Complete, 6 rooms; no dealers. DElmar 0474.

FURNITURE—Beds, $3; sample mat- tresses, $4.95; new 9x12 felt-base rugs, $4.95; pillows, 50c.
PALLO,
2921 Olive. (c)

FURNITURE—Living, dining, breakfast bed and sun room furniture; Oriental rugs, draperies, etc.; the contents of a large country estate; on sale Sunday and Monday. C. L. Britain, Clayton rd., ½ mile west of Ballas rd.

CASH FURNITURE SALE—This week at LEVY BROS. You can save 35c on a dollar when bought for cash.
LEVY BROS.,
311 S. 14th st.

FURNITURE — If you are looking for good furniture at a bargain; 4-piece walnut bedroom suite; walnut dining room suite; living-room suite; breakfast set, iceboxes, and gas ranges; in fact, everything for housekeeping; a call will convince you that we are selling the goods.
MOUND CITY AUCTION CO.
2004 MORGAN ST.

FURNITURE — You can now buy used furniture at the Furniture Exchange, 19th and Washington, where there is a half block on the second floor full of bargains in all kinds of furniture, rugs and stoves, or you may find what you want at Langan Bros. Furniture Co., 18th and Washington, and have it all on the one bill. This enables you to select from the largest stock of used and new goods in St. Louis at lowest possible prices; cash or time.
LANGAN'S EXCHANGE STORE,
19th and Washington. (c14)

OLD FURNITURE EXCHANGED FOR NEW

Phone CEntral 7460 if you have an odd piece or obsolete suite that you wish to dispose of. An appraiser will call.

Slightly used furniture at a vast re- duction; kitchen cabinets, $15; gas ranges, $5; tables, $3.50; chairs, $1; dressers, $15; davenettes, $10.
IN THE LOW-RENT DISTRICT.
Walker-Armstrong H. F. Co.
1809-11 OLIVE ST. (c14)

GAS RANGE—Beautiful large range, Ad- ler 1511 Burd av.; first floor north. (c)

GAS RANGE—High oven, $20; today. 1381A Semple.

GAS RANGE—Detroit Jewel; reasonable. 2210A Benton st.

GAS RANGE—Side oven; like new, $15; before 2 p. m. Sunday. 3303 N. 11th. (c)

GAS RANGE—New; Lorrain regulator; at a substantial saving. Call FOrest 2776W after 6 Monday and Tuesday.

GAS RANGE—Quick Meal; white; Lorain attachments; used one month. Call Mon- day. 2911 S. Jefferson. Store. (c99)

GAS RANGE—Blue enamel 18-inch side oven; steel top. 3519A Miami. LA- clede 3161. (c)

GAS RANGE—Superior, side oven, with heat regulator; white and gray. Apply 1507 S. 11th st. (c)

GAS RANGE—Quick Meal; all-enamel; 18- inch elevated oven; good order; $25. Dealer, 915 N. Broadway.

GAS RANGES—Quick Meal and Buck's; almost new; side oven and plain ones; $6 up. Wagner's, 201 S. Jefferson. (c)

GAS RANGES—ALLEN-JAMES, $20. ICE BOX, LARGE FRONT ICER, $12.50. HARRY DAVIS FURNITURE CO., 1516 FRANKLIN. (c)

GAS RANGES—Several slightly used cab- net, regulation style gas ranges; also a large number of new ranges which are our floor samples, at a very cheap price.
SOUTH END HARDWARE CO.,
PRospect 4044. 2861 Gravois av. (c)

GAS STOVE Wtd.—Small, gray, blue or white; reasonable. Lindell 5157W.

GAS STOVE—Quick Meal; porcelain lined; 11 months old; cheap. Call WY- down 0641. (c)

GAS STOVES—3-burner, new, and other makes; Quick Meal, used; guaranteed; low price. LEVY BROS., 311 S. 14th st.

GAS STOVES—3-burner, new, and other makes; Quick Meal, used; guaranteed; low price. LEVY BROS., 311 S. 14th.

GASOLINE STOVES—2 only; high-pres- sure gasoline stoves of a very popular make, at a large reduction. These stoves are new, not used.
SOUTH END HARDWARE CO.,
PRospect 4044. 2861 Gravois av. (c)

GRAFONOLA—40 records; also furnish- radio stand, floor lamp, large leather chair, bench, many odds and ends house- hold articles price $35; no dealers. 912 S. 7th st.

HOTEL RANGES—Our specialty, new and used; gas or coal; all standard makes and sizes; real bargains on any style. Ben- singer Co., 1007 Market.

HOUSEHOLD GOODS—Must sacrifice im- mediately. 1614 N. 18th. (c)

HOUSEHOLD GOODS—Contents 3 rooms; or piece; can rent flat. 4517 Margaretta

HOUSEHOLD GOODS—3153 Michigan; call after 5 Sunday morning. (c)

HOUSEHOLD CLOTHES DRYER—One new; gas-heated; at half price. Call at 4027 West Florissant.

HOUSEHOLD GOODS—Everything com- plete; must sell; real bargains at unheard of prices: walnut bedroom set, $29.50; dressers, chiffoniers, $5; beds, mattresses, $3; springs, $1; gas stoves, rugs, day-bed, refrigerators, breakfast sets, $8; victrolas, library tables, dining tables, $3; antique chairs, chiffrobes, vanities, desks, chairs, rockers and other furniture of all kinds. Dealer, 4109 Olive.

ICE BOXES—$5 up, closing out; good lot. PALLO FURNITURE CO., 2921 Olive.

ICEBOX—Flat top; dandy for beverages; $8. Mulberry. 3966, 5011 Geraldine. (c)

ICEBOX—Polar; porcelain lined; cost $70; bargain at $25. 4303 Evergreen. (c)

ICE BOX—Cost $50; holds 75 lbs., like new, $12. 5930 Wanda. RIverside 7370R

ICEBOX—75-lb. capacity; good condition. 412 N. Sarah.

ICEBOX—75-lb.; all metal; used 3 months. 3452 Grace. (c)

ICEBOXES—And refrigerators; 50; all sizes; at reduced prices; some like new. Wagner's, 201 S. Jefferson. (c)

ICE BOXES—Side and top ices, used, bar- gains; Monday. 2021 Shenandoah, dealer. (c99)

ICEBOXES—2 solid oak, 50 lb., 3 door, practically new and guaranteed; retails for $35; $18 size 44x22; quick sale, $12. 502 Kingsland. CAbany 6042W. See janitor. (c)

IRONING MACHINES—Electric; slightly used; Utenco, Deming, Apex Wonder and others; $54.50 to $95. Meehan, 3154 S. Grand. Real bargains. (c3)

KITCHEN CABINET—Almost new, 2723 Lafayette, store. (c)

KITCHEN CABINET—Good condition. 2723 Lafayette, store. (c)

KITCHEN CABINETS—Hoosier, good con- dition; reasonable. 4923 Lindenwood. Riverside 6673J.

KITCHEN CABINETTE—Icebox, 2 gas stoves, 2 breakfast sets; 11 a. m. to 4 p. m. Sunday. 955 Hamilton. PArkview 3416.

KITCHEN SET—5 pieces, brand-new, dirt cheap, cash or terms. DElmar 1297. (c3x)

KITCHEN CABINETTE—Icebox, 2 gas stoves, 2 breakfast sets; 11 a. m. to 4 p. m. Sunday. 955 Hamilton. PArkview 3416.

KITCHEN SET—5 pieces, brand-new, dirt cheap, cash or terms. DElmar 1297. (c3x)

KITCHEN CABINET—Fine order, porce- lain top; $12.50. 915 N. Broadway, dealer.

LINOLEUM RUG—9x12; heavy. 54.9.0 PALLO FURNITURE CO. 2921 Olive. (c)

LIVING ROOM SUITE—3-piece. Apply 5076 Union. (c)

LIVING-ROOM SUITE—Beautiful 2-piece, reasonable. 760 Leland. (c)

LIVING ROOM—Fine overstuffed mohair; Coxwell chair. Dealers, 5219 Cates. (c)

LIVING ROOM SUITE—Overstuffed mo- hair. 5045 Tennessee. (c)

LIVING ROOM SUITE, cheap. Riverside 4071R. 4462 Wallace.

LIVING-ROOM SET—3-piece; $35. 3447A Tennessee.

LIVING—Dining, bedroom and rugs. 3807A S. Grand. Hess Furniture Display.

LIVING AND DINING ROOM SUITE— Kinkead Furniture, 3416 Iowa. (c)

LIVING ROOM SET—Overstuffed, 3-piece. 2723 Lafayette, store. (c)

LIVING ROOM—Beautiful overstuffed, rug, piano, cheap, dealers, 5003 Vernon.

LIVING-ROOM SUITE—Used short time; good condition, 3-piece, $50. Steiner Fur niture Co., 1200 S. Broadway. (c1)

LIVING-ROOM SUITE—Overstuffed, and vanity dresser, like new; reasonable. Call evenings. 2107 Withnell.

LIVING ROOM SET—3 pieces, cost $225, price $100 for quick sale; 9-piece dining room set, $50. 707 Bates.

LIVING-ROOM SUITE—Sample, 2 pieces, covered in fine mohair; $165 value; to be sold Monday for $89; terms to suit. Manne Bros. Furnr. Co., 5615 Delmar. (c)

LIVING ROOM SET—3-PIECE; BED, $55; VELOUR OVERSTUFFED, $48.50 each. Link springs, $2 each. Mattresses $3 each. Dressers, $5 each. Extension tables, $3; chairs, 75c; washstands, $2; large room wardrobes, $5; small buffet, $5; linoleum rug (9x12), $3.95; day bed, cleanup sale, $10; davenette suites, $15; kitchen safes, $5. A call will con- vince you what stock w chase. Bring your tape measure, or we will deliver free of charge in the city.
LEVY BROS., 311 S. 14th.

3 ROOMS, $169.50

Living room, bedroom and kitchen; also floor coverings; terms to suit.
RED BRANCH HOUSE FURNISHINGS CO.
2228-30 Franklin. Open evenings. (c5)

MUST BE SOLD TODAY

Consisting of bedroom set, rugs, dining room set (almost new), breakfast set, floor lamp, end tables, sun parlor set, Majestic No. 181 radio, 4 weeks old; private party. 5238 Page bl., 1st floor east. FOrest 5966.

Be Here Early Prepared to Buy

HOUSEHOLD GOODS FOR SALE

No Money Down

2-Room Outfit, $59.75

3-ROOM OUTFIT, $79.85

Furnished complete, including floorcov- erings and lamps; choice of dining room, bedroom, dining room or kitchen outfits any 2 rooms, $59.75. No money down.

WELCH & CO
~ 2315 OLIVE ST. ~

PUBLIC AUCTION!

OF USED FURNITURE, RUGS, LI- NOLEUMS, STOVES, RADIOS AND PIANOS

1301 Franklin Av.

WEDNESDAY, AUGUST 7TH, 10:30 A. M.

IT WILL PAY YOU TO ATTEND THIS AUCTION AS EVERYTHING MUST BE SOLD.

Franklin Auction Co.
AUCTIONEERS.
Wellston and Hodiamont Cars to Door.

AUCTION

FURNITURE — BIG Furniture Auction Tuesday From 10 A. M. to 4 P. M. Missouri Auction Co. — FURNITURE

2009 MORGAN ST. (50)

ORIENTAL RUG—Size 16 ft. 8 in. by 10 ft. 4 in.; original cost $2500; will sell at a price of $800; people moving to new quarters therefore cannot use rug. Standard Cleaning & Dy

WOMAN SAYS SHE LIED TO SEND MAN TO PRISON

Retracts Story That Convicted Albert Eichorn of Michigan Murder in 1917.

By the Associated Press.

LANSING, Mich., Aug. 3.—A Michigan murder case of more than a decade ago again was the center of official interest today following the repudiation yesterday by Mrs. Ann Gilson Mimnaugh of Kenosha, Wis., of testimony which was instrumental in sending Albert Eichorn of Alma, Mich., to prison for life.

Eichorn was convicted of killing Beatrice Epler, 18-year-old Alma girl, who was found strangled near her home in September, 1917.

Mrs. Mimnaugh testified that Eichorn and the girl had left her home together after a party the night of the murder. In her retraction yesterday the woman declared they had never been at her her home.

Mrs. Mimnaugh says she gave her testimony under threats made by a man named Beaudry. Officials today said they did not know the whereabouts of Beaudry, whose statement would be essential in the reopened case.

Mrs. Pauline Loeb Funeral.

Funeral services for Mrs. Pauline Loeb, former St. Louisan who died at her home at Salisbury, Mo., Thursday, will be held from an undertaking chapel, 5216 Delmar boulevard, at 10 a. m. tomorrow. Burial will be in Mt. Sinai Cemetery. Mrs. Loeb, who was 74 years old, was the widow of Leon Loeb and a daughter of David Cole, pioneer St. Louisan. She resided at Salisbury during the latter years of her life. She is survived by two sons, Ben Loeb, of Ottawa, Kan., and Sidney, of Bethany, Mo., and one brother, Moses Cole, pioneer merchant of Harper, Kan.

LEAVES LOVE BUT NO MONEY TO BROTHER IN HER WILL

Mrs. R. G. Bowlster Bequeathes Bulk of Estate to Lawyer; Hospital Gets $2000.

The will of Mrs. Mary Bowlster, who died Aug. 1, provides that $2000 of her estate shall be given to St. John's Hospital, $500 to the Rev. Peter J. Dooley of Webster Groves, $100 to the Rev. Walter Riske and $1600 is divided among six of her friends. The residue is left to Mr. and Mrs. John R. McCarthy, friends who, the will states, served her for many years without compensation. McCarthy, an attorney, was appointed executor.

In her will Mrs. Bowlster mentioned her brother, Dennis O'Sullivan, to whom she left her love and affection, but no other legacy, stating that he had not visited her, nor in any way looked after her welfare. She lived at 3846 Sullivan avenue. She was the widow of Richard G. Bowlster.

HELLRUNG & GRIMM'S

AUGUST FURNITURE SALES

THE amazing values mobilized for this great money-saving event may be purchased on our convenient payment plan. A small down payment will hold any article for future delivery. There are no carrying or interest charges on goods sold during the August Sales.

25% to 50% off

NO INTEREST OR CARRYING CHARGES

Living-Room Suites

$126 2-piece Mohair Suite $98.00
$149 2-piece Mohair Suite (fcy. carved) $112.00
$174 2-pc. Mohair Suite with loose pillow arm davenport $129.00
$198 2-pc. Moquette and Mohair Suite $134.75
$275 2-pc. Henna Mohair Suite $187.00
$275 2-pc. Frieze Suite $187.00
$550 2-pc. Brocade Suite $365.00

Bed-Davenport Suites

$169 2-pc. Velour Bed Suite $98.00
$188 3-pc. Moquette Bed Suite $169.00
$180 3-pc. Mohair Bed Suite $129.00
$247 3-pc. Velour Bed Suite $168.00
$210 2-pc. Mohair Bed Suite $129.00
$290 2-pc. Moquette Bed Suite $178.00

Special Rug Values

$39.50 Seamless Axminster Rugs, 9x12 ..... $29.95
$37.50 Seamless Velvet Rugs, fringed ends, 9x12.. $29.95
$49.50 Seamless Axminsters, newest patterns, 9x12 ..... $38.95
$48.65 Seamless Velvet Rugs, extra heavy, 9x12.. $39.50
$85.00 Wool Wiltons, 9x12 size $64.75
$150.00 Worsted Wiltons, 9x12 feet $119.75
$10.00 Wool Wilton Scatter Rugs, 27x54 inch.... $7.95
Oval Axminster Scatter Rugs, fringed all around, 27x48-inch size $5.95
Oval Velvet Scatter Rugs, in 27x48-in. size..... $3.59

Linoleums

Armstrong's embossed Linoleum in two patterns. Regularly $2.95 sq. yd... $2.25
Armstrong's "B" grade Inlaid Linoleum, two patterns. Regularly $2.45. Square yard $1.98
Armstrong's handmade marble Inlaid Linoleum. 12-inch block pattern. Square yard $2.98
Armstrong's and Nairn's lightweight Inlaid Linoleum. Regularly $1.65. Square yard $1.25
Armstrong's Printed Linoleum; regularly $1.25. Square yard 98c
12-foot wide Linoleum; regularly $1.05. Square yard, 85c
9-foot wide Felt-Base Floorcovering; regularly 75c. Square yard 59c
6-foot wide Felt-Base Floorcovering; regularly 75c. Square yard 59c
9.0x12.0-size Felt-Base Rugs, regularly $9.95..... $6.85

Refrigerators

$28.50 Gibson Oak Refrigerator $19.50
$38.00 Gibson Oak Refrigerator $29.50
$50.00 Gibson Oak Refrigerator $39.50
$50.00 white steel-clad Refrigerator $37.50
$110.00 white porcelain Refrigerator $79.50
$135.00 Gibson De Luxe white porcelain Refrigerator, $108.00
$55.00 Bohn Oak Refrigerator $38.50
$62.00 Bohn Oak Refrigerator $47.50
$150.00 Bohn all-porcelain Refrigerator $98.00
$27.50 Leonard Oak Refrigerator $24.75
$40.00 Leonard Oak Refrigerator $36.00
$144.00 Leonard Porcelain Refrigerator $119.50

Breakfast Sets

$31.50 5-pc. solid oak Sets $26.75
$49.50 5-pc. solid oak Sets $38.75
$64.00 5-pc. walnut-finished Sets $44.75

Bedroom Suites

$132 4-pc. American Walnut Suite $98.00
$249 4-pc. Mahogany-finished Suite $168.00
$255 4-pc. American Walnut Suite $179.00
$241 4-pc. American Walnut Suite $189.00
$325 4-pc. Decorated Walnut Suite $249.00
$494 4-pc. Decorated Walnut Suite $365.00

Dining-Room Suites

$130 8-pc. Dining Suite $98.00
$144 9-pc. Dining Suite $118.00
$196 9-pc. Dining Suite $149.00
$287 10-pc. Dining Suite $167.00
$299 10-pc. Dining Suite $169.00
$240 9-pc. Dining Suite $179.00

Odd Pieces

$4.50 Telephone Stand and Chair $2.98
$17.60 Children's Sulkies $8.75
$12.50 Coil Bed Springs, $9.75
$12.75 Console Tables.. $9.75
$16.50 Occasional Tables $12.75
$20.50 Tea Wagons... $14.75
$21.00 Gateleg Tables, $15.75
$23.50 Walnut Dressers $19.75
$44.00 Vanity Dressers $21.75
$32.00 Mahogany and Walnut Poster Beds..... $21.75
$40.00 Fiber Suite, 3 pieces, assorted colors $28.75
$47.75 Mascot Day-Bed and Pad $29.75
$39.00 Walnut Dresser $31.00
$66.00 Walnut Chests. $34.75
$52.00 Fiber Suites, 3 pieces, assorted colors $36.75
$99.00 Secretary Desks $64.00
$110.00 Fiber Bed-Davenport Suite, 3 pieces, assorted colors $89.75

No Interest Charges

HELLRUNG & GRIMM — NINTH & WASHINGTON — FURNISH A HOME Sort of tells what we are — SIXTEENTH & CASS

No Carrying Charges

EARNINGS AND DIVIDENDS

Orders, factory productions and other business items, compiled daily by Standard Statistics Co., Inc., New York.

NEW YORK, Aug. 3.—June billings of 58 domestic meat-packing concerns increased 6.3 per cent over year ago. Demand for sausage, bacon and smoked meats was especially good. Prices for major products were moderately above a year ago.

Petroleum—June gasoline stocks, reflecting record consumption, declined 3,187,000 barrels, while stocks of all oils, crude and refined, increased 4,974,000 barrels. Public utility—June U. S. electrical output totaled 7,768,790,000 k. w. h., of which 39 per cent was generated by fuels and 61 per cent by water power. Steel—Aggregate first-half earnings of 23 steel companies ran 103 per cent ahead of 1928 period. Excellent showing was made on only a 3 per cent increase in price of finished product and a 17 per cent gain in output.

The Companies.

Angus Co. rights to additional common voting trust certificates; 1 for 5 at $10.

Art Metal Works earned $1.80 per share in first half vs. $1.77 year ago.

Baltimore & Ohio Railroad makes offer to purchase all classes of Buffalo & Susquehanna stock at $90 per share.

Capital Administration rights to Class A stock; 1 for 2 at $50.

Eastman Kodak adopts three-year building plan, involving $15,000,000.

Evans-Wallower Lead earns 36 cents per share in 6 months to June 30 vs. 23 cents in 1928 period.

Gilmore Oil Rights, 1 for 40 at $12.

Hancock Oil declares 150 per cent stock dividend on Class A stock.

Isaac Silver Bros. July sales up 40 per cent; 7 months 24 per cent above year ago.

Island Creek Coal, July output up 16.7 per cent; 7 months 25 per cent above year ago.

La Salle Extension University earns 33 cents per share in first half vs. nil a year ago.

Marlin Rockwell earned $3.86 per common share in 6 months to June 30 vs. $2.67 year ago.

National Biscuit earned $3.89 per common share in first half vs. $3.66 in 1928 period.

Prairie Pipe Line deliveries seven months to July 31 up 16 per cent from year ago.

Railway and Light Securities rights to additional common, one for two at $85.

Shell Union Oil plans to increase stations in New York area to 280; now has 180.

United Aircraft & Transport earned $2.61 per common share in first half.

Universal Pipe and Radiator earns 8 cents per common share in six months to June 30 vs. 23 cents a year ago.

HOG PRICES LOWER IN TRADE OF WEEK

NATIONAL STOCKYARDS, Aug. 3.—Cattle receipts for week were liberal, market 50c to 75c lower on plain to good beef steers and butcher yearlings, steady to choice. Top steers $16.15; bulk $12.50 to $15. Top heifers $14.40; bulk good kinds $12.50 to $13.75. Range steers 50c to 75c off; price range $8 to $13. Beef cows 50c off; canner and cutter cows 25c to 50c off. Bulk beef grades $7.50 to $8.75. Bulls 50c lower; bolognas $9 down. Veal calves off $2; closing top this week $14.

Hog receipts for week were moderate; market 25c lower; pigs 50c to $1 off; sows 50c to 60c off; top $12.20; bulk $10.75 to $12.10; pigs $10 to $11.75; sows $9.25 to $9.60.

Sheep receipts for week were lighter than last week; market 50c higher on lambs; steady to 50c up on others. Top lambs $13.25; bulk $12.50 to $13; culls $8.50; fat ewes $6 down.

VEGETABLE MARKET

ST. LOUIS PRODUCE ROW, Aug. 3.—Following are today's vegetable prices:

Potato price range: Virginia barreled cobblers, $5.50; Kaw Valley cobblers, $4.75; Missouri cobblers, $2.40 to $2.50; Chesterfields, $2.50; Arkansas triumphs, $2; Nebraska cobblers, $2.50; home-grown bulk, $2 to $2.25; and boxes 90c to $1.40.

Sweet Potatoes—Alabama ⅝ hampers $1.50 to $1.65; Miss bu hampers, $2.35.

BEETS—Home-grown, 25c to 30c per dozen; and 50c to 60c per bu box.

CABBAGE—Iowa bulk, $70 to $80 per ton; home grown boxes, 50c to $1.

ALLIGATOR PEARS—Florida boxes, $6.50 and Calif., $2 to $3.

BUTTER BEANS—Home-grown, peck baskets, $2.50 to $3.25.

CARROTS—Home-grown, 15c to 20c per doz. buchnes; Calif. crates, $2; yellow tops, $1.50.

CELERY—Michigan 2-3 highball crates, 60c to 75c.

CAULIFLOWER—Colo. crates, $2.50 to $3; Washington, $3.25.

CUCUMBERS—Home-grown, culls, 25c; best green, 50c to 75c per box.

EGG PLANT—Home-grown, 75c to $1.25 per box.

GARLIC—Texas in crates, 10c lb.

GREEN CORN—Home-grown, table

GREEN PEAS — Washington crates 12c to 16c per dozen ears.

LIMAS, and hampers, $3; Colo. crates, $3.50 to $4.75; Oregon hampers, $2.75.

GUMBO—Home-Grown neck baskets, 35c to 40c; 1-3 bu baskets, 50c; trays, 75c.

GREEN PEPPERS — Home-grown bu boxes 50c to 75c.

KALE—Home-grown, 25c to 35c per box.

LETTUCE—New York crates big Boston, 25c to $1.25; California crates, $4 to $4.75; Washington crates, $6; Colorado crates, $4 to $4.50.

KOHLRABI—Home-grown 25c to 30c per dozen bunches.

MUSTARD GREENS—Home-grown, 15c to 20c per box.

MUSHROOMS—Missouri 1-lb. cartons, 65c.

ONIONS—Home-grown yellow, white and red, 85c to $1 per box; California 50-lb. sacks, white $2; stockton yellow, $1.40; valencias, $1.50; Missouri sacked red and white, $1.75 to $2.50; Iowa sacked yellow, $2.10; lower river red and yellow, $1.75 to $2; white pickling onions, home-grown, $2.50 to $3 per bu box.

PEPPERS—Home-grown tips, 15c per dozen bunches; Colo. tips, 10c to 15c.

RHUBARB—Home-grown 25c per dozen bunches.

PARSLEY—Home-grown, 10c per dozen bunches.

SAUERKRAUT—City make, ½-barrels $5; cakes $15; barrels, $10; kegs $1.75

SQUASH—Home-grown white, 25c per bu box.

SPINACH—Home-grown flat, 35c to 60c.

STRING BEANS—Home-grown, 75c to $1.25 per box.

TOMATOES—Home-grown ripes, 40c to 50c and green, 50c per bu box.

TURNIPS — Home-grown bu boxes washed, 75c to $1; Colorado, 85c to 75c per crate; Louisiana bu. baskets, 85c to $1.

WHEAT DECLINE CREDITED TO PRIMARY MOVEMENT

By the Associated Press.

CHICAGO, Aug. 3.—With immense primary receipts reported, 50 per cent more for the week than last year, wheat today dropped to 10c a bushel under Monday's figures. There was a report received that on account of the extraordinary big movement of winter wheat from rural sources, Kansas City was sending 1,000,000 bushels to Duluth at 15c under the current price of Chicago December delivery. On the other hand, exporters appeared to be doing a liberal business in domestic wheat today, but this circumstance was without much evident effect as a counterbalance.

Primary receipts of domestic wheat reached the huge total of 37,012,000 bushels for the week, compared with 24,407,000 bushels a year ago.

Closing quotations on wheat were heavy at 1¾c to 2¼c under yesterday's finish. Corn closed 1¾c to 2½c off, oats ¾c to 1¾c down, and provisions unchanged to 25c setback.

Good additional rains in corn territory, Iowa, Illinois and Indiana, contributed to wheat weakness by pulling corn prices down. The corn market was apparently unaffected by reports of four successive days of temperatures above 100 in Kansas. Oats gave way with corn.

Provisions were easier owing to downturns in the value of hogs.

Lower prices for wheat early today resulted from selling associated with big receipts here 7,105,000 bu. for the week against 2,825,000 bu. last week.

Advices of liberal export business overnight failed to act as an offset. Opening ½c to 1⅝c off, wheat afterward underwent a decided additional setback. Corn and oats turned weaker also, with corn starting ¼c to 1¼c lower, and subsequently continuing downgrade. Provisions were easy.

General letting go of insecure margined holdings of wheat future deliveries developed as prices declined under pressure of continued large arrivals of wheat at domestic terminals markets. Many standing orders to sell out at certain set limits so as to put a stop to losses were automatically forced into operation as prices gave way. Commission buying enlarged somewhat after the price breaks, but the demand lacked vigor compared to what has often been seen of late.

Further good rains in parts of the corn belt helping to relieve anxiety as to the progress of the corn crop were a factor contributing not only to downward trends in corn values but also accelerating the fall of prices for wheat. Unfavorable corn crop conditions, however, were again reported noted in the Southwest, where some of the complaints of late have originated.

Butter, Eggs and Poultry

ST. LOUIS BUTTER, EGG AND POULTRY EXCHANGE, Aug. 3.—Butter, eggs and poultry were unchanged.

Following quotations are for round lots in first hands.

EGGS—Missouri No. 1, in good cases, 28c; Missouri standards, new cases, 32c; unclassified, 24c to 27c.

BUTTER—Creamery extras, 45c; standards, 44c; firsts, 38c; seconds, 37c; No. 1 packing stock, 28c; No. 2 packing stocks, 23c.

LIVE POULTRY — Fowls, heavy, 26½c; fowls, light, 24c; leghorn hens, 22c; 1929, spring chickens, 2 lbs. and up, 28c; 1½ to 1¾ lbs., 25c; stags and roosters, 18c; young ducks, 4 lbs. and over, 18c; young ducks, under 4 lbs., 14c; old ducks, 14c; turkeys, 30c; tom turkeys, 26c; No. 2 turkeys, 16c; geese, 9c; young geese, 7 lbs. and up, 15c; guineas, round, $5.

FROGS—Jumbo, $3.25 per dozen; medium, $2.75; small, $1.50.

CHEESE—Northern twins, 21½c per lb.; singles, 22c; longhorns, 22c; daisies, 22c; prints, 24c; bricks, 21c.

PIGEONS AND SQUABS—Live pigeons, $1.75 per dozen; small pigeons, $1.25 per dozen; dressed squabs, 45c per lb.; small and dark, 30c.

VEALS—Choice 130 to 180 lbs., 14c; 180-200 lbs., 13½c to 13¾c; 200 lbs. and up, 11¾c to 12¼c; rough, coarse, underfed, underweight, etc., not wanted and salable only at sharp reductions. Spring lambs, 11c to 12½c per lb., grassy, poor, 7c to 10c per lb.; sheep, 3½c to 4¼c; thin sheep, 2c per lb.; bucks, 3c to 3½c.

MILK—Delivered in St. Louis, $2.60 per 100 pounds. Country stations, $2.10 per 100 pounds. Above quotations are for tuberculin-tested milk.

NEW YORK, Aug. 3.—Butter firm; receipts 5166; creamery extra (92 score) 42½@43¼c. Eggs irregular; receipts 17,098. Cheese firm; receipts 104,971.

NEW YORK, Aug. 3.—Poultry, live not quoted; dressed steady, unchanged.

CHICAGO, Aug. 3.—Butter: Receipts 13,275 tubs, prices unchanged. Eggs: Unchanged receipts 9292 cases.

CHICAGO, Aug. 3.—Poultry: Alive, firm; receipts 1 car, prices unchanged.

CHICAGO, Aug. 3.—U. S. Dept. of Agriculture.—Potatoes: Receipts 50 cars, on track 149, total U. S. shipments 586 cars, trading rather slow, market dull: Kansas and Missouri sacked Irish cobblers $2.50 to $2.75.

KANSAS CITY, Aug. 3.—Eggs: Firsts, 31c; seconds, 29c. Butter: Creamery, 46c; in large quantities, 45c; butterfat, 41c; packing butter, 28c. Poultry: Hens, 24c; broilers, 23c; roosters, 14c; springs, 26c.

NEW YORK RUBBER MARKET

NEW YORK, Aug. 3.—Rubber futures closed quiet; Sept. 21.10c, Dec. 22.00c, March 22.60.

NEW YORK, Aug. 3.—Rubber—Spot smoked ribbed, 21c.

NEW YORK, Aug. 3.—Rubber futures opened steady; October, 18.80c; December, [illegible]; March, 22.80c.

PRODUCE EXCHANGE STOCKS

NEW YORK Aug 3.—Following are some of the transactions in securities on the New York Produce Exchange. Sales in full:

SECURITY.	Sales	High.	Low.	Close.
Aero Klem	100	5⅜	5⅜	5⅜
Am Aus Car W	2300	12½	12⅛	12½
Am Eagle n ..	900	4⅛	4⅛	4⅛
Alles G N W I	2800	13⅝	12⅜	12⅝
As Gas & El ..	5600	54	53⅛	53⅝
As Gas & El rts	1900	25½	25	25⅛
Claude Neon LtWI	4900	35	34½	35
Dixie G rts W I	12200	2⅝	2⅛	2⅝
Edi El n W I	300	112	108	108
Food Prod	100	13½	13½	13½
Ind Bank Chain	600	20	19½	20
Intern Cont P A	200	28	28	28
Jenkins Tel	200	10	9⅝	10
Kane Stores ...	100	26¼	26¼	26¼
Lessings	400	15⅝	14⅞	15⅛
Maple Prod A ..	100	16⅛	16⅛	16⅛
Mass Util	200	18	17⅝	18
Shell Oil pfd ..	200	103⅜	103	103
Union Cigar ...	500	4¼	4¼	4¼
U S Com Ald vtc	300	16	16	16
W Pub Ser vtc	400	39⅛	38½	39¼

GRAINS DOWN AT FINAL SESSION OF THE WEEK

ST. LOUIS MERCHANTS' EXCHANGE, Aug. 3.—Wheat and corn closed lower at the weekend session though up from the low for day. Rain in corn territory was credited with buying, selling into that market while primary receipts of wheat and reported prospective moveemnt were called factors in price trend in that market.

In the cash grain market Saturday, soft wheat was mostly 1 and 2 cents lower, with best No. 2 and No. 3 at the full downturn. Cheaper grades were better sustained. Light test No. 3s were unchanged to ½c off, and some of the garlicky grades sold at Friday's levels. There was a fair demand furnished by local elevator interests and mill order buyers. Late in the session, selected starch types No. 2 red were selling at $1.36; 58-lb dark wheat at $1.34; good to choice No. 3s at $1.32 to $1.33; average run 56@56½c wheat at $1.31, dark or high moisture wheat at $1.30½. Light garlicky was taken at 4c discount medium at 9@10c and heavy at 11@14c under straight grades. Hard wheat sold at ½c to 2c lower prices. There was a fair elevator demand, but limited mill purchasing. Late sales ordinary No. 2 were at $1.31⅛; No. 3s, $1.30½. Basis 8@9½c under Chicago September figure for No. 1 hard, 9½@10c under for No. 2 hard. No. 2 hard 12.37 per cent and No. 2 dark hard 12.76 per cent protein sold at $1.36 and $1.39. No. 3s 12 per cent to 12.37 per cent protein at $1.31.

White corn was 3½c to 4c lower, with premiums down sharply, while other kinds showed declines of ½c to 1½c and a slight gain on options. The demand was fair. Industries and order buyers took the offerings. Oats were off 1c to 1½c, with No. 3 white moving fairly evenly at prices 3c and 3½c below the Chicago September figure. Offerings cleared well, with shippers the chief buyers

Opening fractionally lower, wheat futures ranged down more than 2c early, following a downturn at Chicago where the week's receipts were 7,105,000 bushels, compared with 2,825,000 a year ago. There was a report of liberal overnight export business. Liverpool wheat closed ⅝d to ¾d lower. Winnipeg ranged down 3c early. Corn here ranged down more than a cent early.

September wheat opened at $1.41; December wheat $1.49¼; September corn $1.05 and December corn 99¾c.

Wheat receipts which were 449,400 bu. compared with 621,600 bu. last week and 516,000 bu. last year include 240 cars local and 81 cars through. Corn receipts which were 58,800 bu., compared with 106,400 bu. last week and 43,400 bu. last year included 31 cars local and 11 cars through. Oats receipts which were 127,000 bu. compared with 79,200 bu. last week and 50,000 bu. last year included 55 cars local and 3 cars through. Hay receipts were 17 cars local and 5 cars through.

Future Grain Prices

ST. LOUIS MERCHANTS' EXCHANGE, Aug. 3.—Following are yesterday's high, low, close and previous close on local markets and quotations as received from Kansas City and Chicago markets:

	High.	Low.	Close.	Yesterday.
SEPTEMBER WHEAT.				
St. L.	141	138½	140¼	141⅝
Chi.	143½	140⅞	141¼-⅜	143¼-¾
K. C.	137⅜	134⅞	136¼a	138a
DECEMBER WHEAT.				
St. L.	149⅝	147¼	148⅜	149⅜
Chi.	151¼	148⅝	149¼-½	151⅝-¾
K. C.	143½	140⅝	142	143¾
MARCH WHEAT.				
Chi.	156⅞	153¾	155	156⅜
SEPTEMBER CORN.				
St. L.	104	102	103	104
Chi.	102⅞	100	100⅝-101	103¼-⅜
K. C.	102⅝	100	100⅜-½	102⅝-⅞
DECEMBER CORN.				
St. L.	99⅝	97	98½	99⅝
Chi.	99¼	96⅞	97¼-98	99⅝-100
K. C.	97½	94⅜	95⅝	97⅜-½a
MARCH CORN.				
Chi.	102	99½	100⅜	102⅝
SEPTEMBER OATS.				
Chi.	50⅞	49	49½-¾	51¼-½
DECEMBER OATS.				
Chi.	55½	53½	53½-¾	55⅝
MARCH OATS.				
Chi.	58	56½	57b	58⅜b
SEPTEMBER RYE.				
Chi.	112	110¼	111½	112½a
DECEMBER RYE.				
Chi.	118½	116⅝	117½	118⅝
MARCH RYE.				
Chi.	122	120	122	

MILLFEED QUOTATIONS

ST. LOUIS MERCHANTS' EXCHANGE, Aug. 3.—Standard middlings unchanged; standard wheat bran was 25c lower; gray shorts were 40c lower; sales were 300 tons.

	High	Low	Close	Prev. Close
STANDARD WHEAT BRAN.				
Aug.	29.75a	28.10b	28.25b	28.50b
Sept.	30.00a	29.00b	29.00b	29.10b
Oct.	30.50a	29.50b	29.50b	30.00
Nov.	31.00a	30.00b	30.25b	30.25b
Dec.	30.50	30.50	30.50	3075
Jan.	32.00a	30.25b	30.25b	30.75b
GREY SHORTS.				
Aug.	35.50a	34.25b	34.50b	34.50b
Sept.	35.75a	34.50b	34.50b	34.90b
Oct.	36.25a	35.50b	35.30b	36.00
Nov.	36.00a	35.50b	35.50b	35.90b
Dec.	35.00	35.00	35.00	35.90a
Jan.	36.00a	35.00b	35.00b	34.60b
STANDARD MIDDLINGS.				
Aug.	32.75b	32.75b	32.75b	32.75b
Sept.	33.50b	33.50b	33.50b	33.50b
Oct.	33.00b	33.00b	33.00b	33.00b
Nov.	33.0ob	33.00b	30.00b	33.00b
Dec.	32.50b	32.50b	32.50b	32.50b
Jan.	32.50b	32.50b	32.50b	32.50b

GRAIN, BIDS AND OFFERS

CHICAGO, Aug. 3.—Grain bids and offers were as follows:

	Bids.	Offers.
September wheat	134⅜	134½-⅝
December wheat	143½-¾	152¾
September corn	96	103¼
December corn	94⅝-½	100¼-¾

ST. LOUIS MERCHANTS' EXCHANGE, Aug. 3.—Grain bids and offers:

	Bids.	Offers.
September wheat	134	143
September corn	100	105

MORGAN HOUSE BUYS BLOCK OF PROCTOR & GAMBLE STOCK

By the Associated Press.

CINCINNATI, Aug. 3.—The Proctor & Gamble Co. through its president, William Cooper Proctor, today announced sale of 250,000 of its shares to J. P. Morgan & Co., New York bankers.

Entrance of the Morgan banking interests into Proctor & Gamble comes upon the heels of formation of the Morgan Holding Co. Standard Brands, Inc., as a consolidation of the Fleischmann Co. Royal Baking Powder Co., and E. W. Gillette Co., Ltd.

It is understood that J. P. Morgan & Co. has agreed to purchase 150,000 shares of the new Proctor & Gamble common stock, at $66.66 a share, and to have taken an option on 100,000 more shares at $80, to be exercised before Feb. '2, next.

AUCTIONEERS AUCTIONEERS

BEN. J. SELKIRK & SONS
AUCTIONEERS AND APPRAISERS
REAL ESTATE AND INVESTMENTS
OFFICE: 1534 ARCADE BUILDING
PHONE CHESTNUT 6036

BANKRUPTCY AUCTION SALE!
UNITED CONFECTIONERY CO., (A Corporation)
507 N. MAIN STREET
MONDAY, AUGUST 5 10:30 A. M.
Pursuant to an order of sale made by the Referee in Bankruptcy, and subject to approval thereby, we will sell as indicated in the foregoing, the following:
Extracts, Flavorings, Cartons, Paper, Shipping Cases, Wooden Boxes, Glassine Bags, Cans, Painted Bcxes, Corrugated Boxes and other stock formerly used by the Bankrupt in the conduct of business. TERMS CASH.
PAUL L. HALE, Trustee. BEN J. SELKIRK & SONS, Auctioneers

MORTGAGEE'S AUCTION SALE!
UNITED CONFECTIONERY CO., Mortgagor
507 N. MAIN ST.
MONDAY, AUGUST 5 11 A. M.
By virtue of the terms in a certain Chattel Mortgage executed by the United Confectionery Co. to the undersigned Mortgagee, we will sell as indicated in the foregoing the following machinery and equipment:
Chocolate Warmers, Dipping Tables, Pans, Cocoanut Cutter, Cream Beater, Kettles, Dipping Machines, Platform and Counter Scales, Molds, Tanks, Trays, Boards, Factory Trucks, Electric Motors, Fans, etc. Likewise Typewriter, Check Protector, Adding Machine, Filing Cabinets, Desks, Time Clock, etc.
The property will be offered in bulk and suitable detail lots. TERMS CASH.
JACOB WILHELM, Mortgagee. BEN. J. SELKIRK & SONS,
RALPH R. GIESSOW, Atty. Auctioneers, Arcade Bldg.

BANKRUPTCY AUCTION SALE!
STATE TIRE CO., a Corporation
2235 WASHINGTON AV.
TUESDAY, AUGUST 6 10:30 A. M.
Pursuant to an order of sale made by the Referee in Bankruptcy and subject to approval thereby, we will offer for sale as indicated in the foregoing the following property:
25 Standard Automobile Tires in various sizes; 50 Inner Tubes, 12 Automobile Batteries, Tire Boots and a quantity of Automobile Accessories. Iron Safe, Desks, Mimeograph Check Protector, Typewriter, Vulcanizing Outfit, Electric Buffer, Air Compressor, 1 Ford Truck.
The property will be offered in bulk and suitable detail lots. TERMS CASH.
MAURICE SCHECHTER, Trustee, BEN. J. SELKIRK & SONS,
Paul Brown Bldg. Auctioneers

BANKRUPTCY AUCTION SALE
VICTOR J. NEILL CHEVROLET CO.
AUTOMOBILES
GARAGE EQUIPMENT, OFFICE FIXTURES
126 N. KIRKWOOD ROAD
KIRKWOOD, MO.
FRIDAY, AUGUST 9 10:30 A. M.
Pursuant to an order of sale made by the Referee in Bankruptcy, and subject to approval thereby, we will sell, as indicated above, the following:
10 Automobiles and Trucks with the trade names Chevrolet, Ford, Dodge and Maxwell; Chevrolet Parts, 50-lb. Press, Valve Grinder and Drills, Electric Drills, Welding Outfit, Time Clock, Chain Hoist, Buffer, various small tools and equipment. Fixtures, Desks, Tables, Chairs, Filing Cabinets, Typewriters, Willoss Settee, etc.
The property will be offered in bulk and suitable detail lots. TERMS CASH.
PAUL L. HALE, Receiver, BEN J. SELKIRK & SONS,
Bank of Commerce Bldg. Auctioneers, Arcade Bldg.

AUCTION! AUCTION!
LADIES' AND MEN'S FURNISHINGS
DRY GOODS, NOTIONS AND FIXTURES
TUESDAY, AUGUST 6th 10:30 A. M.
At 2216 S. BROADWAY, ST. LOUIS, MO.
Invoices in excess of $5000 and consists of the following: 50 dozen men's, women's and children's Union Suits; 25 dozen two-piece Underwear; 25 dozen men's, ladies' and children's Hosiery; 3500 yards Piece Goods; 200 ladies' and children's Dresses; 200 pair men's Pants; 25 dozen men's up-to-the-minute Caps; 25 dozen staple and fancy collar-attached men's Shirts.
Also a complete line of infants' and children's wear, Overalls, Play Suits, Work Shirts, Bath Robes, holiday boxed goods and other items too numerous to mention.
ATTENTION! This stock comprises a most unusual opportunity to purchase a clean, staple, brand-new merchandise at auction price.
Fixtures consist of six-foot Show Cases, 1 8-ft and 1 4-ft Counter Tables, Electric Light Fixtures, etc.
FLEISCHER-BROWN & CO.
808 N. NINTH ST. W. J. BROWN, Auctioneer GARFIELD 867

AUCTION THURSDAY AUCTION
DRY GOODS
LADIES' AND MEN'S FURNISHINGS
THURSDAY, AUGUST 8th 10:30 A. M.
AT 808 N. 9th St., ST. LOUIS, MO.
Formerly known as Herman's Store of Granite City, Ill., moved to this location for convenience of sale. 25 dozen Shirts, collar-attached; 10 dozen Union Suits in Cooper's and other well-known brands; 20 dozen Sweaters in Bradley's, etc.; 15 dozen Caps of snappy, late styles; 2500 yards assorted Piece Goods; 200 dozen Hose in men's, ladies' and children's, in Cooper's, Interwoven, etc.
Also a complete line of Work Clothing, Children's Coats, Infants' Goods, holiday boxed goods, pants, Dresses, etc.
FLEISCHER-BROWN & CO.
808 N. NINTH ST. WM. J. BROWN, Auctioneer GARFIELD 867
We Buy for Cash Retail Stocks of All Descriptions, City or Country

BANKRUPT SALE
STOCK SHOES AND FIXTURES
At 142 East Broadway, Centralia, Ill., Tuesday, Aug. 6th, 1929, 10:30 A. M.
IN THE DISTRICT COURT OF THE UNITED STATES
FOR THE EASTERN DISTRICT OF ILLINOIS
In the Matter of Davis & Reichenbach Shoe Co., Bankrupt } In Bankruptcy No. 858-D.
APPRAISEMENT $14,200.
Pursuant to an order made by the Hon. Walter J. Grant, Referee in Bankruptcy, will offer for sale at Public Auction to the highest and best bidder for cash in hand, the following: 6039 pairs Men's, Boys', Ladies', Misses' and Children's Shoes, 1147 pairs Rubbers, Findings, etc. Fixtures, Floor Cases, Shoe Benches, Wall Cases, Cash Registers, Foot Stools, Mirrors, Shoe Repairing Outfit and Machinery. The above will be sold as it is, where it is and for what it is, subject to approval of the court, right reserved to reject any and all bids. TERMS CASH.
O. B. KURTH, Trustee, E. J. GREEN, Auctioneer,
Centralia, Ill. 318 Missouri Ave., East St. Louis, Ill.

RECEIVER'S SALE
GENERAL STOCK OF MERCHANDISE AND FIXTURES
PORTER & GLENN ESTATE
At Dahlgren, Hamilton County, Ill., Monday, August 12th, 1929, 1 O'Clock P. M.
APPRAISEMENT { STOCK $14,782.71 / FIXTURES 2,745.50 } $17,528.21
Pursuant to an order made by the Hon. David J. Underwood, Judge of Hamilton County Court, will offer for sale at PUBLIC AUCTION to the highest and best bidder for cash in hand, a complete stock of General Merchandise, to wit: Men's, Boys', Ladies', Misses' and Children's Shoes, Clothing, Furnishings, Yard Goods, Notions, Toilet Articles, Groceries, Queensware, Hardware, Cutlery, Floorcoverings, etc. FIXTURES, Sc

AUCTIONEERS

K & SONS
PPRAISERS
ESTMENTS
BUILDING
056

N SALE!
(A Corporation)
ET
10:30 A. M.
Referee in Bankruptcy, and
cated in the foregoing, the
Cases, Wooden Boxes, Glass
and other stock formerly
TERMS CASH.
K & SONS, Auctioneers.

ON SALE!
O., Mortgagor
T.
11 A. M.
Mortgage executed by the
ee, we will sell as indicated
pment:
inut Cutter, Cream Beater,
cales, Molds, Tanks, Trays,
etc. Likewise Typewriters,
Desks, Time Clock, etc.
detail lots. TERMS CASH.
EN. J. SELKIRK & SONS,
Auctioneers, Arcade Bldg.

N SALE!
rporation
I AV.
10:30 A. M.
ree in Bankruptcy and sub-
indicated in the foregoing
50 Inner Tubes, 12 Auto-
tomobile Accessories, Iron
vriter, Vulcanizing Outfit,
detail lots. TERMS CASH.
EN. J. SELKIRK & SONS,
Auctioneers

N SALE
OLET CO.

CE FIXTURES
ROAD
10:30 A. M.
ce in Bankruptcy and sub-
above, the following:
ches Chevrolet, Ford, Buick
rinder and Drills, Electric
hifter, various small tools
ding Cabinets, Typewriters,
detail lots, TERMS CASH.
EN J. SELKIRK & SONS,
Auctioneers, Arcade Bldg.

AUCTION!
RNISHINGS
D FIXTURES
10:30 A. M.
LOUIS, MO.
following: 50 dozen men's,
wo-piece Underwear; 150
yards Piece Goods; 300
25 dozen men's tip-to-the
hed men's Shirts,
wear, Overalls, Play Suits,
other items too numerous
usual opportunity to pur-
n price.
and 1 4-ft Counter Tables,

& CO.
GARFIELD 5657

AUCTION
RNISHINGS
10:30 A. M.
OUIS, MO.
City, Ill., moved to this
collar-attached style; 50
brands; 200 dozen Sweat-
styles; 12500 yards plaid
children's, in Cooper's,
's Coats, Infants' Goods,

& CO.
GARFIELD 5657
ons, City or Country

E
ES
6th, 1929, 10:30 A. M.
ITED STATES
ILLINOIS
ruptcy No. 858-D.

Grant, Referee in Bank-
highest and best bidder
oys' Ladies' Misses' and
Fixtures, Floor Cases,
Mirrors, Shoe Repairing
is, where it is and for
served to reject any and

REEN, Auctioneer,
ve., East St. Louis, Ill.

E
D FIXTURES

th, 1929, 1 O'Clock P. M.
$14,782.71
2,745.50
$17,528.21
J. Underwood, Judge of
AUCTION to the highest
of General Merchandise,
Shoes, Clothing, Furnish-
Queensware, Hardware,
Tanks, Stove, Furnace,
or Cases, Settees, Mirror,
unters and Shelving.
whole. TERMS CASH.
er, pending approval by

RY ANDERSON, Atty.,
McLeansboro, Ill.
Ill.

AUCTION!
HINGS
SHOES
10:30 A. M.
LOUIS, MO.
g of the following:
Caps and Hats, 109
's' and Men's Pants,
Ladies' Silk Dresses,
e Dresses. Also 200
f Ladies' Hats. 500
Shoes in the well-
Piece Goods.
NY
neer. CEntral 9069
d General Stores.

UCTION
:30 A. M.
signed Goods Solicited.
OOMS
Cnut 5394-95
ETAIL

SELECTED ISSUES IN UTILITY GROUP MOVE UP SHARPLY

Laclede Gas With 18-Point Advance Leads Day's Advance on New York Exchange.

LACLEDE GAS CO. STOCK ADVANCES 68 POINTS TO RECORD PRICE, 323

LACLEDE GAS STOCK was a high flier of the utility shares on the New York Stock Exchange yesterday, mounting 18 points after soaring 50 points the previous day. The advance of 68 points carried the stock to a record price of 323. Trade was not large, and the full upturn was not held. The low point for 1929 was 231½.

Many utility shares recorded new high during the bull movement in this group of securities.

By the Associated Press.

NEW YORK, Aug. 3.—Aggressive bullish operations in selected issues in today's stock market sent shorts to cover who had been expecting a week-end reaction, and sustained the general upward trend of prices. Trading was moderately active, 1,842,080 shares changing hands in the two hours of trading.

Operations for the advance again centered in the utilities, but a notable assortment of rail, metal, motor and miscellaneous shares joined in the forward movement. Week-end liquidations was for the most part quickly absorbed, although gains were reduced somewhat during the last half hour. The market took but passing notice of the overnight announcement of a split of approximately $400,000,000 stock exchange member borrowings during July, making a gain of more than $800,000,000 in the past two months.

Inured to Larger Loans.

Wall street is becoming inured to sharp gains in brokers' loans, so long as there seems to be no general agreement among bankers as to whether the absorption of funds by the stock market reduces or liberates funds for the use of business. Wall street looks for no more restrictive measures on the part of the Federal Reserve system.

Although call money was a little easier yesterday, holding 10 per cent all day, which rate carried over the week-end, comparatively tight money is expected next week, as Aug. 1 dividend and interest checks return to the banks for distribution. Also, New York banks are expected further to reduce their Federal Reserve borrowings. Dealers, however, are not inclined to worry about high money rates so long price trends continue upward.

There was nothing in the day's meager industrial news to influence the market. Week-end reviews reported little change in the generally pleasing conditions. Commission house advices to customers were varied, many increasing their buying recommendations, while some pointed to possibility of extensive distribution being part of current trade and continued to advocate extreme caution.

Laclede Gas Leads.

The further bidding up of the utilities carried the index of 20 leading utility stocks up 5 points to another record level. Laclede Gas, which soared 50 points yesterday, mounted 18 points more today, the last much of its gain in realizing. Consolidated Gas, Columbia Gas & Electric, General Public Service, Pacific Lighting, Southern California Edison and People's Gas add up 2 to 7 points to new peaks. Stone & Webster sold close to its record price.

Westinghouse Electric displaced General Electric as a market leader, while the latter was depressed by profit taking. Westinghouse was up 16 points to a record price of 221. There were rumors of a split-up, an excellent first half earnings report, and plant expansion plans. American Telephone mounted a point to 292, a new high, then encountered realizing, closing with a small net loss. American Can, International Telephone, Chicago Pneumatic Tool, Hollander & Son, and Phillips Jones reached record high territory in moderate gains, and crown cork and seal was sent up 8 points to a new top.

Revived interest in the metals and motors was again apparent. International Silver and International Nickel rose 3 and 4 points, respectively, while American Smelting, Greene Cañanea and Kennecott were well bought. Nash was leader of the motors, rising 4 points. Auburn shot up 10 points, gaining most of yesterday's loss, but fell back 6 from the top. Some of the rails made good headway, including Delaware and Hudson, New York Central and Union Pacific. Pennsylvania, however, lagged more than a point.

Radio Soft Spot.

Radio was a soft spot, slipping back about 2 points. Maytag, a recent favorite in the low priced issues, suffered a similar loss. Case Threshing, U. S. Industrial Alcohol and Sears Roebuck were also under pressure.

Commodities were irregular. Wheat lost about a cent a bushel, and corn about 2 cents, on reports of beneficial rains in the West. Cotton was firm, closing 50 to 70 cents a bale higher.

In the foreign exchanges, sterling held firm at $4.85¼. Marks were in some demand, while francs sagged slightly. The Japanese yen reached another new high for the year at 47¾ cents.

NEW YORK CURB MARKET

By the Associated Press.

NEW YORK, Aug. 3.—The following is a complete list of securities traded in on the New York Curb Exchange today giving sales, highest, lowest and closing prices on all stocks and bonds. Symbols: ††Ex-dividends. X Odd-lots. UR Under-rule. **Ex-rights. In stock saales 00 omitted. In bond sales 000 omitted:

SECURITY.	Sales.	High.	Low.	Close.
DOMESTIC BONDS.				
Ali Pack 6 39..	2	54	54	54
Alum Ltd 5 48..	5	95⅝	95⅝	95⅝
Am Com P 6 49	24	123	120	123
A G & E 5 28..	1	92⅜	92⅜	92⅜
A P & L 6 2016	1	105⅞	105⅞	105⅞
Am Roll M 5 48	4	95⅜	95⅜	95⅜
Asso Dye Pr 6 38	3	77½	77½	77½
A G & E 4½ 48	14	127½	126	126
A G & E 4½ 43..	10	170	170	170
AG&E 4½ 48 ww	1	123⅝	123⅝	123⅝
Asso S H 6½ 33	3	86½	86½	86½
Asso T Ut 5½ 44	200	163	152¼	153⅜
Bell Tl C 5 55	5	100¼	100	100
Bost & Me 6 33	2	100½	100½	100½
C N R Eq 7 35	1	107	107	107
Can Pacific 5..	3	100	100	100
Cap Admin 5 53	11	116½	116	116
Car P&L 5 56	2	98¾	98¼	98¼
Cent St El 5 48	1	86	86	86
Cit P&L 5½ 33	1	91	91	91
Childs Co 5 43..	1	82¼	82¼	82¼
C Sv G 5½ 42..	5	93½	93½	93½
Cit Ser G P 6 43	6	93½	93	93
Cit S P 5½ 57..	2	93	92¾	92¾
Com Lars 6 41	1	74	74	74
Cont G&El 5s 58	1	85½	85½	85½
Cud P 5½ 37..	1	96½	96½	96½
Del E P 5½ 59..	2	93½	93½	93½
D & S L 6 60..	1	98	98	98
Det Int B 6½ 52	12	88	87¾	88
DixieGG 6½ 37A	2	75	75	75
El P N 6 6½ 43	11	114	113	113
do 6½s 38	3	119	119	119
Emp O&K 5½ 42	5	87¾	87½	87¾
Fed W 5½ 54..	15	102½	102	102
Fla P&L 5 54..	11	83	83	83
Gat Pow 6s 41..	1	97¾	97¼	97¾
Gen In Al 6½ 44	1	102	102	102
Gen Ly 6½ 37..	1	96	96	96
Ground Grip Shoe	6	100	99½	100
Gen Theaters 6..	8	102	101½	102
Georgia P 5 67..	2	96½	96	96
Gr Trunk 6½ 36	5	106½	106½	106½
Gulf St Ut 5 56	2	94	93¾	94
Hood Rub 7 36..	1	86	86	86
Houst G Gas 6 43	2	76¾	76¾	76¾
Indep Oil 6 39..	4	106¾	105	105
Indap P&L 5 57	21	97¾	97¾	97¾
Int Sec Cp 5 47	1	85	84¾	85
Inter Pow 5 57..	3	85	84½	85
Inter P 5 57 new	3	88½	88	88
Invest Co 5 47..	22	125	120	120
Inv Co 5 47 ww..	12	75¼	75¼	75¼
Kopp G & C 5 47	4	93¾	93¾	93¾
Laclede G 5½ 35	3	98	98	98
Lch P S 6A 2026	3	103	102⅝	102⅝
Lib McN&L 5 42	7	91	91	91
Lone Star G 5 42	2	94¾	94¾	94¾
L P & L 5 57..	10	89¾	89¼	89¼
L P & L 6 2016	1	101¾	101¾	101¾
M L & P 5 51..	5	99	99	99
Muns Stm 6½ 37	56	120⅜	118¾	120
Nat P&L 6s 2026	12	103	102¾	103
Nat P S 5s 78..	10	79	79	79
N E G & E 5s 47	1	89¾	89¾	89¾
N Y P&L 4½s 67	3	90¾	89½	90¼
Nor St Pow 6½s 33	1	102	102	102
Ohio P 5s B 52	4	99¾	99¼	99¼
do 4½s D 56	1	90½	90¼	90¼
Pac Gas & E 5 42	5	92¾	92¾	92¾
Pac Invest 5s 48	10	92	92	92
Pac W Oil 6½ 43	9	95¾	95	95¾
Pa-O Ed 6 50 ww	4	100	100	100
do 5½s 59 B	1	90¾	90¾	90¾
Pa P&L 5s D 53	3	100¼	100¼	100¼
Peo L & P 5s 79	12	95	95	95
Phila El 5½ 72	1	104¾	104¾	104¾
Poor & Co 6s 39	14	129⅛	127	127
Pow C NY 5½ 47	6	91½	91½	91½
Reliance Bronze 6 44	1	99¾	99¾	99¾
Reliance Manage 6 54	12	99¾	99¾	99¾
Richfield O 6 44..	2	100¼	100¼	100¼
Rochester Cent Po 5 53	1	87½	86¾	86¾
St L G & E 6 47..	5	82½	82	82
San An P S 5 58..	1	92½	92½	92½
Scripps 5½ 43..	5	94¼	94½	94½
Servel Inc 5 48 n	1	72	72	72
Shawsheen 7 51..	1	94	94	94
Sheffield S 5½ 48	1	97	97	97
SEP&L 6 2025ww	5	102⅜	102⅛	102⅜
South Cal Ed 5 51	1	99¼	99¼	99¼
Sou Cal Gas 5 37	2	95	94½	95
Stand Inv 5½ 48	12	101⅝	101½	101½
SW Dairies 6½ 38	1	90	90	90
S W G&E 5 A 57	1	91¾	91¾	91¾
S W P & L 6	1	104¾	104¾	104¾
Stand P&L 6 37..	3	96⅝	96½	96⅝
SunMaid Rais 6½	1	55	55	55
Swift Co 5 32..	1	99¾	99¾	99¾
Uden & Co 6 44..	2	100	99½	100
Unit Am Inv 5 48	7	105¼	105¼	105¼
U L & Ry 5½ 52	4	87¾	87½	87¾
U L & Ry 6 52	6	99¼	99¼	99¼
Un Oil Prod 8 31	1	92	92	92
U S Rub 6½ 40	1	98	98	98
Util P & L 5 39	105	98¾	98	98¾
West Newspaper 6	5	99	99	99
FOREIGN BONDS.				
Abitibi Pow 5 53	3	83¼	83	83
Can B G 6 51 B	5	81	81	81
Chile M B 6 31..	2	97	97	97
Com F B 5½ 37	2	85	84	85
Den RBS 7½ 42	1	95	95	95
E Prus L B 6 30	5	97	97	97
Fin R M B 6 61	1	85	85	85
Frankfort 6½ 53	2	89	89	89
Ger C Mun 7 47	2	96	96	96
Ger C Mun 6 47	2	82	82	82
Hamb El 5½ 38	1	83	83	83
Hung I B 7½ 63	1	86	86	86
Isarco H El 7 52	8	88½	88½	88½
Ital Super 6..	3	77	77	77¾
Jugo S M B 7 57	4	76	76	76
King Rum 7 59	4	81½	81½	81½
Mendoza P 7½ 51	1	94	94	94
Rio De Jan 6½	1	91	91	91
Ruhr G C 6½ 53	12	81½	81½	81½
Sauda F Ltd 5 53	2	100	100	100
Stinnes 7 46 ww	4	85½	85¾	85¾
Sth Sil Wks 6½ 47 A	6	87¾	87¾	87¾
STOCKS.				
Acoustic Prod ..	18	6¼	5¾	6¼
Aeronautical Ind ..	1	20⅝	20⅝	20⅝
Aero Sup B	8	15½	14½	15½
Aero Underwrit ..	1	36⅜	36⅜	36⅜
Ainsworth M 2½..	1	57	57	57
Ala Gr So Ry 7b	1	155	155	155
Allied Packers ..	5	½	½	½
Allied P & L ..	15	103	102⅝	102⅝
do 1st pfd 5 ..	1	78⅜	78⅝	78⅝
Alum Co Am	18	524½	500	524½
do pfd 6....	12	508	500	508
Aluminum Ltd ..	5	244	242	242
American Beverage	2	15	15	15
Am Chain	2	21¾	21¼	21¾
Am Cit P&L A 3	26	84⅝	83½	84⅝
do B 10)	1	99	99	99
Amer Colortype 3b	5	59⅝	59¼	59⅝
Am C Pow B .30a	110	31¾	30½	30⅝
do B .30a	23	30¾	29¾	30⅝
do war	36	11½	10¾	11
Am Cont Oilfields	16	11⅜	10¼	10⅜
Am Cyan B 1.60	20	66½	65⅝	66½
do pfd 6....	18	66⅝	65⅝	65⅝
Am Dept Stores ..	2	12⅝	12½	12⅝
do pfd 7....	50	90	90	90
Am & F Pow war	4	116	114¾	114⅝
Am Gas & El 1a	19	218	215¼	215¾
do pfd 6....	5	218	215¼	218
Am Lt & Trac 10	1	37¾	37¼	37¾
Am Nat Gas	1	13	13	13
Am Sol & Chem ..	4	38¾	38¾	38¾
Am S P S A 1.00	1	25⅜	25¼	25⅜
Am Super Power	145	67	65⅝	66⅜
Am S P 1st pf 6	1	99⅜	99⅜	99⅜
Am Invest B ..	23	38	36	37⅝
Am Invt war ..	12	13½	14⅜	15¼
Am Invest ris ..	5	10⅞	10⅛	10⅛
Am Salamandra ..	4	82½	82½	82½
Am Transformer ..	1	24¼	24¼	24¼
An Am Oil V cod	1	14⅜	14⅜	14⅜
Anch P Fen 3)..	2	45⅝	45⅝	45⅝
An Ch Con Nitra	17	41	40	41
Apex Electric ..	1	20	20	20
Arcturus R Tube	2	36¼	32⅜	36¼
Argo Oil	1	2	2	2
Arizona Globe ..	10	3-16	3-16	3-16
Ark Nat Gas	28	16¾	15⅞	16¾
Ark Nat Gas A ..	20	16¾	15⅞	16¾
Asso El ind Ltd ..	6	11⅜	11⅜	11⅜
A G & E 2.40b	115	65	64	65
As G & E deb rt	16	19⅜	19¼	19⅜
Asso Laun A 1..	1	9	9	9
Asso Rayon pf 8	2	62⅞	62⅜	62⅞
At Cst Fish ..	2	49	49	49
Atl Fruit & Sug ..	1	13-16	⅞	13-16
Aug A Oil Nv cod	1	13	13	13
Aut Vot Ma cvt 2	6	20	19½	20
Aviation Corp ..	15	17	16⅞	17
Aviat Corp Am ..	4	58⅜	58⅜	58⅜
Aviation Credit ..	1	16½	16½	16⅜
Babc & Wilcox ..	x50	124	124	124
Baldwin Lo	26	64⅜	64	64⅝
Bell Tel Can	1	190	190	190
Bellan Alrc vtc ..	75	20¼	19½	20¾
Benson & Hedges	2	13	13	13
Blaw Knox 1....	1	52⅜	52⅜	52⅜
Borne & Scr 3½b	1	30½	30½	30½
Brazil Tr & Lt 2..	36	65⅝	63⅛	65
Brillo Mfg	3	3½	3⅜	3⅜
Buckeye P L 5b ..	1	69	69	69
Buf Niag & E P 1.20	1	122⅝	122⅝	122⅝
do pfd 1.60...	4	24⅞	24⅞	24⅞
Bulova Watch	1	30¼	30¼	30¼
do pfd 3½	1	42¾	42¾	42¾
Burma C Ltd .31b	14	4¼	4	4
Burroughs AM .80	11	64⅜	64	64
Butler Bros. 2....	2	28⅝	28⅝	28⅝
Buzza Clark	1	7½	7½	7½
CAM Co vtc.....	42	1¼	1⅛	1¼
CAM Co pfd 3½ ..	1	10⅜	10⅜	10⅜
Can Marc Wireless	15	9	8¾	9

NEW YORK STOCK MARKET

SECURITY.	Sales.	High.	Low.	Close.
STOCKS.				
Capitol Admin A.	16	74⅞	72	72¼
Carib Synd new..	1	3¼	3¼	3¼
Central At States	3	10⅝	10⅝	10⅝
Cent P Ser A 1a..	14	49⅜	48⅝	49
Cen States El 1a..	28	85⅜	82¼	82⅝
Cen Sta E cvt pfN	2	210	210	210
C States E pf war	1	179	179	179
Chain Stores Stk	2	36	36	36
Checker Cab	2	72½	72	72
Clark Equip 1..	4	67	65¾	67
Chief. Cons	2	3⅜	3⅜	3⅜
Cities Serv .30A	125	47	46¾	46¾
City M & T 1.60	6	32	29½	32
Cleve Tractor ..	1	25½	25¼	25¼
Club Alum Uten	2	7⅝	7⅝	7⅝
Colgate Palmol 2	4	67	66½	66½
Con Gas N Y rts	5085	8⅝	8⅛	8⅝
Columbia Pict ..	8	33⅜	32½	33⅜
Commwealth Ed 8	x20	400	385	400
Comwealth & So	51	27	26¾	27
Comw & So war	68	10⅞	10½	10⅝
Cons Aircraft ..	4	33	33	33
Con Gas Util A..	2	33	32⅝	33
Cons Cigar war..	2	4⅝	4⅝	4⅝
Cons Cop Min...	2	11	10¾	10¾
Con D P new 2A	3	38	37⅝	38
Cons Film Ind 2	4	21½	21⅜	21½
Con G & E Bal3	1	139⅝	139⅝	139⅝
Cons Instrument	5	27	26	26¾
Con Laundry Cor	1	16¼	16	16
Con Ret Stores 1	8	30½	30¼	30⅝
Cont Diamond 2	11	38	37⅞	38
Coty Inc rts....	4	2¼	2	2¼
Cont Oil vtc Mc	1	17⅝	17⅝	17⅝
Cooper Besse 2..	1	46	46	46
Corron & Reyn ..	6	32¼	32	32¼
do pfd 6.....	6	101	101	101
Cosden Oil	2	91	91	91
Creole Syndicate	34	8⅝	⅜	8⅝
Crock Wheel pf	x10	103	103	103
Cuneo Press	1	48⅛	48⅛	48⅝
Curtiss Airp ctfs	4	10⅝	10½	10⅝
Curtiss Flying ..	4	21¼	21¼	21¼
Curtiss Wright ..	6	28¾	27⅞	28
do A	2	36¼	36¼	36¼
do war	2	10¼	10⅛	10⅜
Cable Am Wire ..	1	85	85	85
Cable & Wire B..	4	5⅝	5⅝	5⅝
Camden Fire	4	36½	36⅜	36½
Cable & Wire pfd.	2	4¼	4¼	4¼
Darby Pet 1	2	14¾	14¾	14¾
Dayton Airplane	15	29⅝	29	29⅝
Deere & Co B	2	595	588	595
De Forest Radio	3	13⅜	13⅜	13⅜
De Havi new ⅞ ..	1	8	8	8
Derby Oil	4	8¼	8⅛	8¼
Detroit Aircraft	11	15	15	15
Dinkler Hotel ..	11	23	23	23
Dixon Cruc 100	x10	174¾	174¾	174¾
Doehler D Cas ..	2	35¼	35¼	35¼
Douglas Aircraft	15	39⅞	38⅝	38⅝
Dubilier Condens	1	7	7	7
Duke Power 5 ..	25	228	228	228
Eastman Kod rts	18	4¾	4¾	4¾
East Util A	10	30¾	30	30¼
E States Power B	6	77¼	767	76¾
Elsler Elec	6	29¾	28½	29
El & L 8s 6) ..	107	143⅞	142½	143¾
do A	2	72½	72	72
El Pow Assn	6	64⅝	62¾	64⅝
do A	6	60⅜	57	60⅞
El Bond & Sh pf6	11	106	105⅝	106
Elec Invest 6 pc.	295	105½	105	105½
do pf 6	1	98⅝	98⅝	98⅝
do 2nd pf	1	56	56	56
Elec Shareholders	1	100	100	100
Electric Sh pf 6	10	161¾	160¾	161
Emp G&F 7pc pf	5	54⅝	54⅜	54⅝
Empire Pow 2 ..	15	55	54⅝	54⅝
Empire Steel ..	1	31½	31½	31½
Eng Gold Mines ..	5	49	47⅞	49
Eng Pub Ser war	15	49⅜	47⅞	48⅝
Ereka Pipe 4..	5	18⅝	18⅝	18⅝
Evans Win & Mad	13	19¾	19¼	19¾
Fabrics Finishing	1	16½	15½	15½
Fageol Mot	12	15⅝	14⅝	15⅝
Fairchild Aviation	40	15¼	14¼	15⅛
Falcon Lead Min	1	2⅜	2⅜	2⅜
Fan Farm Candy1	5	13¾	13¾	13¾
Fed Scr Corp 3¾	4	48⅝	48⅜	48⅝
Ferro Enamel 5	6	28⅜	28⅛	28⅜
Fiat Corp	8	28⅜	27⅝	28⅛
Finan Invest 8 ..	2	98½	98½	98½
Firemen's Fu Ins5	1	245	245	245
Firestone T & R 8	4	244½	244	244½
Florence Stove ..	1	44	44	44
Fokker Aircraft ..	11	44	43¼	43⅜
Foltic Fischer ..	4	32	31½	32
Ford Motor Can A	1	47½	45½	45½
do rts	21	19⅜	15	19¼
Ford Mot Ltd ..	30	19⅜	18¾	19¼
Founds Foreign	16	27¼	26½	26⅝
Fox Theatres A ..	26	27¾	26¾	26⅞
Freshman Chas ..	1	9¾	9¾	9¾
Garlock Packing ..	4	31⅝	31	31⅜
Gen Bak new ..	14	7	6⅞	6⅞
Gen Bak pf 6 ..	1	68⅝	68⅝	68⅝
Gen Cigar rts ..	4	2⅜	2	2⅜
Gen El E rts ½ ..	5	12⅜	12½	12⅜
Gen El Germ ..	1	49½	49	49½
Gen Ind war	1	38	37⅜	38
Gen Ind Alcohol	1	33⅝	33⅝	33⅝
Gen Rlty & Util	14	35	34½	35
Gen R & U pf 6	11	111	110¾	111
Gen Theater ctf	270	33½	32⅝	33
Gerrard Co	1	9⅝	9½	9⅝
Gilbert Co	1	20	20	20
Glen A Coal 10	9	125⅛	125⅛	125⅛
Globe Grain	2	29	27½	28
Golden Cen Min ..	1	4½	4½	4½
Golden Coin	4	11-16	½	11-16
Goldfield Cons ..	15	1	13-16	1
Gimbel Bros pf 6)	32	111⅝	111⅝	111⅝
G Seal Electric ..	4	19	18½	19
Gotham K'bac ..	2	7⅝	7⅜	7⅝
Gr Rap Var 1 ..	9	22⅜	22⅛	22⅜
Grigsby Grunow N	9	6⅝	6⅝	6⅝
Guardian P 2 ..	8	94	92	92
Guardian Invest ..	1	14	14	14
Gulf O C Pa 1½ ..	12	183½	180¼	180¼
Hagarty Corp	24	71¾	69	69¾
Helena Rubinstein	5	19	19	19
Hercules Motors ..	2	30	30	30
H Walker G&W 1	14	20	18⅝	19
Horn & Hard 2½ ..	2	51¾	51¾	51¾
Houston Gulf Gas	18	18	18	18
Hudson Bay M&S	18	18	17⅝	17⅝
Hygrade Food	30	43¾	43¼	43¾
Imp Oil C new ..	10	29⅜	29¼	29⅜
Ins CoNoAm2½b	12	75⅝	73⅝	74⅜
Insurance Sec1.40	19	28⅝	27½	27⅝
Insurance Shares ..	2	29¼	28½	28⅝
Inter Petrol .37½	1	1⅝	1⅝	1⅝
Inter Petroleum½ ..	8	25⅞	25	25⅞
Inter Proj new ..	4	33½	33	33½
Inter Util A 3½ ..	4	46	46	46
Inter Utilities B	8	18⅜	17⅛	17⅛
Interstate H 1.80	1	20	20	20
Invest Equity 2..	3	63⅝	63½	63⅝
Iron Cap Cop	2	4¼	4¼	4¼
Irving Air Ch ..	4	31⅜	31⅛	31⅜
Ital Superpower..	8	19½	19⅜	19½
Ital Super deb rts	17	11⅝	11⅜	11⅝
Johnson Motor ..	5	52	51⅝	51⅝
Insull Util	78	160	146¾	146¾
Internat S Pow ..	6	89½	87	87
Inter Equity	24	22⅞	21¾	22⅞
Inter Equity cfts	19	67	60⅝	67
Kolster Brandes ..	4	4½	4¼	4½
Lackaw S new 4 ..	2	40⅝	40⅝	40⅝
L Fd & M 2.40b ..	1	21¾	21¼	21¾
Lane Bryant 2 ..	2	81¼	81¼	81¼
Lehigh C & Na 4 ..

23 PER CENT GAIN BY 600 CONCERNS

First Six Months' Returns by Leading Corporations Show Above Increase in Profits Over Corresponding 1928 Reports.

By Leased Wire from the New York Branch of the Post-Dispatch.

NEW YORK, Aug. 3.—The Evening Post in copyrighted weekly financial review, says:

"The market's recovery from Monday's setback gave demonstration that stocks had not become dangerously top heavy. A strong undertone in prices this week adds to the evidence. Even the appearance of 12 per cent call money with the approach of the month-end settlements failed to shake confidence in the position of the market. While conditions in industry remain essentially sound the financial district is perplexed at times to witness so pronounced an advance in stocks as the summer has brought without the usual corrective downward adjustments. The sharp rise in the stock averages this summer in certain respects has been deceiving to those who have endeavored to compare the present with the past. First of all the rise has been primarily in the quality stocks popular with discriminating investors, and not so much in stocks of poorer rank. This would indicate that the buying has been stronger than that usually accompanying an upswing. The absence of a big trading volume bears out the conclusion that the 1929 summer bull market has not been a result wholly of a feverish public enthusiasm.

Loans Rise $800,000,000.

"An increase of over $800,000,000 in stock exchange loans within the last two months reveals an expansion in borrowed funds that would have frightened the financial community earlier this year. Yet the loan increases now seem to be accepted without serious thought. Not a few persons are beginning to revise radically their conception of a normal size for brokers' loans in this country. The complacent attitude taken toward loans results partly from a growing belief that previous estimates failed to allow sufficiently for the funds that find their way into industry through the loan portfolio. In addition of course the advent of August brings us to the time of year when normally the reserve authorities purchase bills to ease money in connection with the seasonal crop requirements. In July the bill portfolios of the Reserve banks reached their lowest level in years. Probably the low for 1929 has been passed. This week $5,725,000 in bills were bought.

Had to Borrow More.

"While the reserve presumably will not reverse its money policy to the extent of easing money for agricultural purposes

symbols; (a) Plus extras. (b) Including 2½ per cent quarterly in this year. (j) Payable in increase. —Decrease. (d). (x) Odd lots. ††Ex-

High Week	Low for Week	Close for Week	Ch'nge for Week.
53¾	50	50	— 1⅝
97	97	97	— 3
48	47	47	+ ⅛
13	112¾	113	+ ⅛
19	15¾	19	+ 3
72⅛	71	72	....
90	87	90	+ 3
42⅜	40¼	40¾	— 1⅝
91	85½	91	+ 3½
23	250	310	+55
02½	102⅛	102½	+ 2¼
32⅞	32	32	— 3½
47½	143⅛	143½	— 3¾
14¾	12	13¼	+ ⅛
48¾	47¾	48	— ⅜
09⅝	108⅞	108½	....
94	92¼	92¼	....
27	23⅜	25⅝	+ 1⅝
41	39⅛	39½	....
50½	45¾	45¾	— 4¾
89	86¾	89	+ ⅛
89	86½	89	+ 1⅜
25	125	125	3
56⅞	53½	54⅛	....
97⅛	49¾	49½	....
97⅛	87⅝	94½	....
95¾	92½	95⅛	+ 1⅜
50½	56⅛	60⅜	+ 3⅝
10	9	9½	....
24¾	24	24½	....
57⅜	63⅛	65⅞	+ 1⅝
16½	116	116	....
25½	22¾	24	+ ⅛
92¼	92¼	92¼	+ 1¼
11¾	11⅛	11⅜	— ⅛
92½	92	92½	— ⅛
16½	143	145	....
56	52⅛	56½	+ 2¼
99⅜	96⅛	99⅝	+ 1⅜
13	113	113	— 3
38⅜	37⅜	37⅝	— 1⅝
93	93	96⅝	+ 1⅜
0	207	218	+ 6
18	18	18¼	+ ⅛
71⅞	64⅜	71¼	+ 5½
0½	18¼	18¼	— ⅛
3	93	93	— 2⅝
3	22	23	....
9⅞	24¼	28⅛	+ 3⅞
8	64	64	....
8⅝	33⅜	38⅝	+ 5½
9⅝	28½	28½	— ⅛
7⅝	15¼	15¼	— ⅛
7⅛	77⅛	77⅛	+ ⅛
3⅝	85⅛	90⅜	+ ⅛
9	9	9	— ⅛
2⅜	57	60⅜	....
7⅛	87½	90½	+ 1⅝
1⅜	23	27⅜	+ 4½
8⅛	86½	88⅛	+ 1⅜
8⅛	41	46⅜	+ 5⅛
8⅜	97⅜	97⅜	+ ⅛
8⅜	98	98	....
3⅜	43	43	....
1⅜	68⅝	71	+ ⅛
7⅛	47½	50	— 1½
0⅞	58¼	59⅞	....
5⅛	61¼	62⅜	— ⅛
3⅞	27⅛	29⅜	+ 1½
4⅜	24½	24½	....
8⅜	38⅛	38½	+ 1⅜
7⅝	42⅛	45⅜	+ 3⅛
7	112	113	— 2½
4⅜	32⅛	32½	— ⅛
4½	3⅜	3⅝	+ ⅛
3⅜	2¾	2¾	+ ⅛
8⅝	6⅛	6⅞	....
8⅜	280	288¼	— 3½
3⅛	13⅝	14¾	— 2
9¼	36	37½	+ ⅛
2⅜	2½	2⅝	+ ⅛
4	42¾	44	— 2
4	58	60	+ 2
5⅜	57⅝	58⅞	....
5⅜	104⅝	105¼	— 3¾
9⅜	96¼	99⅜	+ 2¾
4⅞	92¾	93⅞	+ 1⅜
3⅛	139⅜	140	— 3
8⅜	66⅛	66⅞	— 2¾
3¾	105½	117½	+12¾
3⅜	17⅝	22¼	+ 3⅜
3¾	3⅛	3⅝	— ⅛
7	77	77	— 1
7⅜	76	76	— 2
3⅞	3	3⅛	+ ⅛
4	49	52	+ 1
8	122	124	+ 6
9⅛	16	19	+ 3
3⅛	26	30¾	+ 3
4¼	51	51⅝	+ ⅛
3⅛	41	43⅜	+ 1⅝
8⅜	57	57	— 1½
8⅜	88	89¼	— 1½
0⅜	83⅛	90⅜	+ 5½
7	225	227	— 2
9⅜	37¼	37⅜	+ ⅛
3¾	42¾	43⅛	+ ⅛
4⅜	42⅝	44	— ⅛
3	103	103	....
7	194	205	+ 7
2	142	142	....
0½	122	129¾	+ 3⅞
5	30	31½	+ 1⅜
3¼	93¼	93¼	....
1⅝	47⅜	47⅜	....
1⅝	109¾	109⅝	+ ⅛
0	48⅝	48⅝	....
3	143	152	+ 6½
9½	138¾	139½	+ 1¾
7	117	117	....
6½	63	66⅜	+ ⅛
6½	5¼	6½	....
2¼	12¾	14	— 6
2¼	2¼	2⅜	....
5¾	124	125⅝	+ ⅛
7	109	109	— 1
7⅛	68¾	69	+ 3½
4⅜	43⅝	49	+ 4½
8⅛	64	64	....
8⅝	33⅜	38⅝	+ 5½
9⅝	28½	28½	— ⅛
7⅝	15¼	15¼	— ⅛
7⅛	77⅛	77⅛	+ ⅛
3⅝	85⅛	90⅜	+ ⅛
9	9	9	— ⅛
2⅜	57	60⅜	....
7⅛	87⅛	90½	+ 1⅝
1⅜	23	27⅜	+ 4½
8⅛	86½	88⅛	+ 1⅜
8⅛	41	46⅜	+ 5⅛
8⅜	97⅜	97⅜	+ ⅛
8⅜	98	98	....
3⅜	43	43	....
1⅝	68⅝	71	+ ⅛
7⅛	47½	50	— 1½
0⅝	58¼	59⅞	....
5⅛	61¼	62⅜	— ⅛
3⅞	27⅛	29⅜	+ 1½
4⅜	24½	24½	....
8⅜	38⅛	38½	+ 1⅜
7⅝	42⅛	45⅜	+ 3⅛
7	112	113	— 2½
4⅜	32⅛	32½	— ⅛
4½	3⅜	3⅝	+ ⅛
3⅜	2¾	2¾	+ ⅛
8⅝	6⅛	6⅞	....
8⅜	280	288¼	— 3½
3⅛	13⅝	14¾	— 2
9¼	36	37½	+ ⅛
2⅜	2½	2⅝	+ ⅛
4	42¾	44	— 2
4	58	60	+ 2
5⅜	57⅝	58⅞	....
5⅜	104⅝	105¼	— 3¾
9⅜	96¼	99⅜	+ 2¾
4⅞	92¾	93⅞	+ 1⅜
3⅛	139⅜	140	— 3
8⅜	66⅛	66⅞	— 2¾
3¾	105½	117½	+12¾
3⅜	17⅝	22¼	+ 3⅜
3¾	3⅛	3⅝	— ⅛
7	77	77	— 1
7⅜	76	76	— 2
3⅞	3	3⅛	+ ⅛
4	49	52	+ 1
8	122	124	+ 6
9⅛	16	19	+ 3
3⅛	26	30¾	+ 3
4¼	51	51⅝	+ ⅛
3⅛	41	43⅜	+ 1⅝
8⅜	57	57	— 1½
8⅜	88	89¼	— 1½
0⅜	83⅛	90⅜	+ 5½
7	225	227	— 2
9⅜	37¼	37⅜	+ ⅛
3¾	42¾	43⅛	+ ⅛
4⅜	42⅝	44	— ⅛
3	103	103	....
7	194	205	+ 7
2	142	142	....
0½	122	129¾	+ 3⅞
5	30	31½	+ 1⅜
3¼	93¼	93¼	....
1⅝	47⅜	47⅜	....
1⅝	109¾	109⅝	+ ⅛
0	48⅝	48⅝	....
3	143	152	+ 6½
9½	138¾	139½	+ 1¾
7	117	117	....
6½	63	66⅜	+ ⅛
6½	5¼	6½	....
2¼	12¾	14	— 6
2¼	2¼	2⅜	....
5¾	124	125⅝	+ ⅛
7	109	109	— 1
7⅛	68¾	69	+ 3½
4⅜	43⅝	49	+ 4½
8⅛	64	64	....
8⅝	33⅜	38⅝	+ 5½
9⅝	28½	28½	— ⅛
7⅝	15¼	15¼	— ⅛
7⅛	77⅛	77⅛	+ ⅛
3⅝	85⅛	90⅜	+ ⅛
9	9	9	— ⅛
2⅜	57	60⅜	....
7⅛	87⅛	90½	+ 1⅝
1⅜	23	27⅜	+ 4½
8⅛	86½	88⅛	+ 1⅜
8⅛	41	46⅜	+ 5⅛
8⅜	97⅜	97⅜	+ ⅛
8⅜	98	98	....
3⅜	43	43	....
1⅝	68⅝	71	+ ⅛
7⅛	47½	50	— 1½
0⅝	58¼	59⅞	....
5⅛	61¼	62⅜	— ⅛
3⅞	27⅛	29⅜	+ 1½
4⅜	24½	24½	....
8⅜	38⅛	38½	+ 1⅜
7⅝	42⅛	45⅜	+ 3⅛
7	112	113	— 2½
4⅜	32⅛	32½	— ⅛
4½	3⅜	3⅝	+ ⅛
3⅜	2¾	2¾	+ ⅛
8⅝	6⅛	6⅞	....
8⅜	280	288¼	— 3½
3⅛	13⅝	14¾	— 2
9¼	36	37½	+ ⅛
2⅜	2½	2⅝	+ ⅛
4	42¾	44	— 2
4	58	60	+ 2
5⅜	57⅝	58⅞	....
5⅜	104⅝	105¼	— 3¾
9⅜	96¼	99⅜	+ 2¾
4⅞	92¾	93⅞	+ 1⅜
3⅛	139⅜	140	— 3
8⅜	66⅛	66⅞	— 2¾
3¾	105½	117½	+12¾
3⅜	17⅝	22¼	+ 3⅜
3¾	3⅛	3⅝	— ⅛
7	77	77	— 1
7⅜	76	76	— 2
3⅞	3	3⅛	+ ⅛
4	49	52	+ 1
8	122	124	+ 6
9⅛	16	19	+ 3
3⅛	26	30¾	+ 3
4¼	51	51⅝	+ ⅛
3⅛	41	43⅜	+ 1⅝
8⅜	57	57	— 1½
8⅜	88	89¼	— 1½

Lacled Steel Features Trade on Local Market

This Upward Range of 11 1-2 Points to 60 — Coca Cola Bottling Higher Late in Week.

Lacled Steel stock was the individual feature on the St. Louis Stock Exchange last week, having an upward range of 11½ points to end after declining a point at the first session of the period. Transactions were in excess of 1200 shares for the six days. The advance was ascribed, in the trade, to earnings.

The largest aggregate transactions were in Brown Shoe and McQuay-Norris, about 3000 shares of each being recorded in sales. The Hoe stock closed lower, while the other issue was unchanged after being higher. "Crossed sales" made up larger part of totals in both stocks.

Coca-Cola Bottling had a wide upward range in the latter part of the week, reaching 61 for 4-point gain. Hussmann-Ligonier moved within a range of a point.

Wagner Electric was traded in to the extent of about 2000 shares, according fractional net loss after being higher. Stix, Baer & Fuller was down fractionally, all sales being at 34.

National Candy ranged on both sides of the previous close, finishing the week unchanged. Scullin 1st preference closed higher.

Nicholas-Beazley was a feature on the final session of the week, being a point. St. Louis Screw re-

Cotton Trade Reflects Preparations for Reports

By the Associated Press.

NEW YORK, Aug. 3.—The cotton market appeared to be dominated by uncertainty as to the coming crop prospect and the greater part of today's trading and reflection from an opening advance were followed by renewed firmness. Under contracts, after selling off from July to 19.08c, advanced to 19.25c and then fell to 19.15c, with possible shorts in one firm at net advances of 10 to 14 points.

The opening was steady at an advance of 4 to 10 points on reports of continued dry weather in the South, but the market soon developed selling pressure. There appeared to have been some local and New Orleans selling, promoted by the outlook for rain in Texas, as well as profit taking. At the market was rather unsettled during the early trading. October eased off to 19.02c and March to 19.31c, making net declines of about 2 to 6 points on the general list, but offerings were absorbed by spinning and trade buying on a scale

This studied the market, while there seemed to be no commercially few continental buying after the early pressure had run its course and the prices firmed up again on the leading months, covering and showed up to 18.99c and March to 19.26c, making new highs for the day in the trading and recoveries of about 20 to 30 points from the low levels of

Reports was comparatively quiet during the entire morning, with the market receptive to orders but there was a little selling during the last half hour. Rainfall forecast was for showers in the and north portions of West Texas and showers in Oklahoma with lower temperatures which was considered favorable. Private reports of deterioration and crop activity or damage continued to reach the trade from scattering points in the South, however, and there was evidently a disposition to even up commitments in advance of the private and official crop figures expected during the coming week. Owing to the holiday there will be no cables from Liverpool. The market will also be closed on Monday, reopening for business on Tuesday morning. The amount of cotton on shipboard for clearance at the end of the week is estimated at about 53,000 bales against 40,000 last year.

Spot quiet, middling 19c.

New Orleans Spot Cotton.

NEW ORLEANS, Aug. 3.—Spot cotton quiet 11 points up. Sales, 114; middling, 17.50c; middling, 19.00c; middling, 19.65c; receipts, 250; 42,981.

Memphis Spot Cotton.

MEMPHIS, Tenn., Aug. 3.—Spot cotton quiet. Middling $18.25; low middling $17.60; good middling $18.75. Sales 565

St. Louis Spot Cotton.

Spot cotton was unchanged in St. Louis today. Quotations: Good ordinary, nominal; low middling, 16.25c; middling, 19.00c; good middling, 19c.

New York Cotton

NEW YORK, Aug. 3.—Cotton futures opened steady; December, 18.88c; January, 19.16c; March, 19.32c; May, 19.25c.

High	Low	Close	Prev. Close
....18.24	19.06	19.22-24	19.09
....19.40	19.21	19.40	19.26
....19.40	19.38	19.35-60	19.45
....19.80	18.99	19.00 nom	18.89
....18.92	18.81	18.08	18.84
....19.23	19.07	19.24-25	19.10

NEW YORK, Aug. 3.—Cotton futures opened steady; October, 18.88c; December, 19.16c; January, 19.16c; March, 19.32c; May, 19.25c.

New Orleans Cotton

NEW ORLEANS, Aug. 3.—Cotton futures closed very steady at net advance of 9 to 9 points.

	High	Low	Close
January	19.07	18.92	19.03 bid
March	19.10	19.08	19.24 bid
May	19.23	19.23	19.39 bid
October	18.85	18.65	18.83-85
December	19.057	18.86	19.02-05

NEW ORLEANS, Aug. 3.—Cotton futures opened steady: January, 19.07c; March, 19.23c; October, December, 18.86c.

Boston Stock Exchange

BOSTON, Aug. 3.—Following is a list of active stocks traded in on the Boston Stock Exchange, giving today's range of prices and individual sales in full:

SECURITY.	High.	Low.	Close.
MINING.			
Arizona Coal	27⅝	22	22⅞
Copper Range	24	23	24
Isle Royale	22⅛	23	23⅛
Hancock Mining	3	3	3
North Butte	6⅜	6⅛	6⅜
Quincy Mining	46	46	46
St. Mary's Land	37⅛	36⅞	37⅛
Utah Apex	3	3	3
Utah Metals	1⅜	1⅛	1⅜
Utah Metals	3⅛	3⅛	3⅛
MISCELLANEOUS.			
Adams & Fisher	2¾	2¾	2¾
Am. Founders	112⅜	112¼	112⅜
Am. Pneu Service	12	11⅛	11⅛
Am. Tel & Tel	292	289⅜	291¼
Amoskeag	50	50	50
Anglo Am Co Cp	10⅛	10⅛	10⅛
Bost. Boston	8	7	8
Bost. & M	127½	126	127½
Bost. & Me	408	404	408
Bost. Edison	28	27⅝	28
Bost. Elevated	26½	26¼	26½
Bost. Land Asso.	17⅜	17	17⅜
Bost. Leather	8	8	8
Bost. & Maine	38½	38	38
Bost. Personal Pr.	12¾	12	12
Bost. Wharf	16	16	16
Boston & Worcester	66	65½	65⅝
Boston Edison pr pf	160	150	160
Boston Edison pr common	41	39	41
Boston Mex	68½	67	68⅛

NEW YORK BOND MARKET

By the Associated Press.

NEW YORK, Aug. 3.—Total transactions in bonds on the New York Stock Exchange today amounted to $5,337,000; previous day's sales, $12,380,000; week ago $4,404,000; year ago $2,862,000. Total transactions from Jan. 1 to date were $1,654,374,000, compared with $1,914,518,000 a year ago and $1,542,354,000 two years ago.

Quotations on all Liberty Bonds are in dollars and thirty-seconds of a dollar; that is, for instance, a sale printed 99—24 means $99 and 24 thirty-seconds of a dollar, and not $99.24.

The following is a complete list of transactions, giving sales, highest, lowest and closing prices (in sales 000 omitted):

CORPORATION BONDS.

SECURITY.	Sales.	High.	Low.	Close.
Alleg Corp 5s 44	186	111	110	110½
do 5s 49	206	111	110	110½
Allis Chal 5s 37	16	98⅞	98⅝	98⅞
Am Cha sf db 6s	7	96	96	96
Am IG Ch 5½s49	60	137	126	127
Am Ind 5½s ▼ 49	107	111¼	110½	111½
Am Smelt 5s ..	2	103⅛	101¼	101½
Am Sugar Ref 6s	2	104¾	104	104
Am T&T 5½s ..	12	106	105⅛	106
do col 5s 46..	11	103	102	102
do sf 5s 60	37	103	102⅜	103
do cvt 4½ 39.	111	4208⅝	206¼	207½
Am WW&El 6s..	2	103	103	103
Am W'rl Pap 6s47	2	81⅜	81	81
Ang Ch Nitr 7s.	28	96	95½	95½
Arm&Co Del 5½s	7	88	87⅜	87⅜
do r'est 4½s ..	2	90	89⅝	90
AT&SF cvt 4½ 48	54	153	151	153
do adj 4s st ..	1	85⅜	85⅜	85⅜
AC Line uni 4½s	2	94¾	94¼	94¼
Atl Refin d 5 ..	1	100	100	100
B & O rf 4 95 ..	10	108½	108¼	108¼
B & O 1st 5 ..	93	101⅞	101	101⅞
do rfg 5	2	100⅞	100⅞	100⅞
do cvt 4½ ..	6	97⅞	97¼	97¼
do gold 4 ..	1	91	91	91
B&O 4 P L E A & W V dv	1	89⅜	89⅜	89⅜
B & O S SW div	5	102	102	102
B&O 4 T&C div	31	85¾	85	85¼
Bang & Ar 4 5½	6	79½	79¼	79¼
B T P 1 &rf5 B	16	102⅝	102⅝	102⅝
Beth Stl con 5	14	105¾	105	105¼
Beth Stl con 5½	3	103	102¾	102¾
Beth Stl pm 5 30	14	100	99¼	100
Bost & Me 5 67	10	95	93	95
Bway & 7 A con5	2	66⅞	66⅞	66⅞
Bklyn M Tr 6 ..	13	92	91¾	91¾
Buff Roch & Pitts	1	93½	93½	93½
Buffalo Tra con 5 ..	1	80	80	80
Can Sug 7s ..	1	89	89	89
CanNatAly 4½ 30	4	99¾	99¾	99¾
CnNRy 4½ 1957	1	92⅜	92⅜	92⅜
CanNatAly 4½ 08	2	93	93	93
Can Nor 4s1 7s ..	1	100⅝	100⅝	100⅝
Can Nor deb 6½	2	113⅜	113⅜	113⅜
Can Pac 4½s ..	1	97	97	97
Can Pac deb 4s ..	9	84¾	83⅝	84¼
Cen of Ga 5 ..	9	96	96	96
Cent of Ga con 5	3	100	100	100
Cent New Eng 4s	1	77½	77½	77½
Cent Pac 5s	61	99⅞	99⅝	99⅞
Cent P 1st gtd 4	5	91	91	91
Ches Corp 6s 47	1	99	99	99
Ch&O gen 4½s ..	3	96¼	96¼	96¼
Ches&O cvt 4½30	1	99⅝	99⅝	99⅝
C&O rf 4½ A 93	3	96⅜	96⅜	96⅜
Chi GL&CK 1st 5s	1	100	100	100
Chic Gt W 4s ..	8	63⅜	63	63
CM&STPGe 4½s&5	3	90⅜	90	90
do 5s 75	17	89⅝	89⅝	89⅞
do adj 5s 2000	1	70	70	70
Chi &NW s 1s2o	1	99⅝	99⅝	99⅝
Chicago Ry 5s ..	5	84	83¼	84
C R I & P rfg 4s	147	94	93⅛	94
Chi Un Sta 2d 48	2	103	103	103
Chi Un S 5s 1944	1	101¼	101¼	101¼
Ch & West Ind 4s	12	83⅜	83⅛	83⅜
Chile Cop 5s 47	5	94½	94¼	94¼
Cinn Ga & El5s58	1	85¾	85	85
CCC&StL rfg 6s C	1	103	103	103
CCC&StL rfg 5 D	4	101½	100⅜	101½
Clev Un Term 5	9	107½	107½	107½
Colon Oil 6 38 ..	1	92	92	95
Col G&E 5 52Apr	12	97⅜	97⅜	97⅜
ColG&E 5 52Sept	1	98⅛	98⅛	98⅛
Com Inv T5½49	23	89⅜	89	89⅜
Con Coal of Md 5	1	100⅝	100⅝	100⅝
Con Gas of C 6 48	3	91	91	91
Con GasNY 5½45	9	104⅞	104⅞	104⅞
Consumers Pow 5	1	101¼	101¼	101¼
Crown Will 6 51	2	100⅜	100⅜	100⅜
Cuba Cane S db 8	6	80½	80½	80½
Cub C S cv db 7	3	61½	60⅝	61½
Cuba Nor Rys5½	10	81	80½	81
CubaRR rfg 7½ ..	3	100	100	100
Cuba R R 5	2	84	84	84
Cub Dom S 7½ ..	1	69	69	69
Cumber T & T 5	1	100½	100½	100½
D & R G con 4..	4	80½	80½	80½
D&R G W rs gn 5	17	93¾	93	93
D&RG West rfg 5	10	88⅝	88½	88½
Det Edis rfg 5 40	1	100½	100½	100½
Det Edis 5 49 A..	9	100⅜	100⅜	100⅜
Dodge Bros d 6 40	14	100½	100	100
E T V & G div 5	1	99	99	99
Elkh Coal Co 6½	1	91⅝	91⅝	91⅝
Erie r&imp 5 67	6	92½	92	92½
Erie 1st ref 4 ..	1	85⅜	85¼	85⅜
Erie gen lien 4..	1	77	77	77
Erie cvt 4 B..	1	80¼	80¼	80¼
Erie & J 1st s f 6	1	110	110	110
Fla E Sts 7 s 56	14	69½	69	69½
Gen Mot Ac 6 37	25	102	101⅜	101⅞
Gen Pet 5 40 ..	1	100½	100¼	100¼
Goodrich BF 6½	3	107	107	107
Goodyr T&R 5 57	22	91¾	91¼	91⅝
Gould Coun 6 40	1	71⅝	71⅝	71⅝
Gr Tk Ry Can 7	1	111	111	111

BOND MARKET AVERAGES.

Saturday	Friday
Ten First Grade Rails	91.32	91.30
Ten Secondary Rails	94.02	94.03
Ten Public Utilities	93.23	93.01
Ten Industrials	98.07	97.97
Combined Average	94.41	94.08
Combined Month Ago	94.19	
Combined Year Ago	96.41	

Total bond sales (par value) $5,337,000.

SECURITY.	Sales.	High.	Low.	Close.
CORPORATION BONDS.				
do 6s	7	105	105	105
Gt Nor Ry 7 A	15	109⅜	109⅛	109⅛
Gt N 4½ 77 E	5	94	94	94
do 1st rfg 4½	10	94	94	94
G Bay &W d B cv	5	29½	29½	29½
Hous B&T 5s ..	2	98½	98½	98½
Huds C 5A62 ..	10	75½	75	75⅜
Hud & M rf 5 A	22	88½	87	87½
do adj inc 5s .	4	77⅜	77	77⅜
Hum O&R 5½s ..	1	100⅝	100⅝	100⅝
do 5s 37	1	100⅜	100⅜	100⅜
Ill Bell T 5 ..	2	101⅛	101⅛	101⅛
Ill Cent 4s	5	98⅛	98⅛	98⅛
I C & C S L &N				
O rfg 5 A ..	3	100⅜	100⅜	100⅜
Ill Sil deb 4½ ..	1	98⅛	98⅛	98⅛
do 4½ C 63 ..	6	92⅛	92⅛	92⅛
Ind N G & O 5	7	101⅛	101⅛	101⅛
Inld S 4½s A 78	3	90½	90½	90½
Inspiratn C 6½..	2	101½	101½	101½
Int R Trac 7 ..	2	91	91	91
do 6	19	54	54	54
do rfg 5	1	65¾	65¾	65¾
do rfg 5 sta ..	19	65¼	65	65
Int Cement 5 48	7	104½	104	104
Int Match 5 47	1	95	95	95
Int M M sf 6	2	100⅜	100⅜	100⅜
Int Pap rf 6 A	1	87⅞	87⅞	87⅞
Int R Trans 6	2	101	101	101
I T & T c 4½ 39	640	177	173⅜	177
do deb 4½ 52	6	92⅜	92⅜	92⅜
K C So 1st 3 ..	1	72	72	72
K C Term 4	1	87⅝	87⅝	87⅝
Lac G of St L 5½	1	101⅜	101⅜	101⅜
L E & W 1st 5 ..	1	100	100	100
LS&MS gld 4 31	1	97¼	97¼	97¼
Lautaro Nit 6 54	50	101	101	101
Lehi V 2003 ..	1	102½	102½	102½
Lehi V Pa con 4½	1	94¼	94¼	94¼
Loew's Inc6cv w	1	107	107	107
Loew'slnc6wwd1	2	107½	107	107½
Long Isl deb 5 34	10	93½	92½	92½
L&N 1st rfg 4½	2	92	92	92
L & N unified 4	4	92¾	92½	92⅜
L & N S M jt 4	2	92½	92½	92½
Manhat R con 4s	1	56½	56	56½
Mkt St Ry 7s ..	1	87½	87½	87½
McCorm 6s 34 ..	6	102¾	102	102¾
Midv Stl cv 5s ..	12	98¾	98¾	98¾
MSP&SSM 1st con 4s	12	88	88	88
M-K-T pr in 5s A	10	98¾	97⅝	97⅝
Mo P cv 5½ 49A	12	83⅞	83½	83⅞
do 5s 78 G	1	96	96	96
do gen 4s	1	95½	95½	95½
Mont Pow 5s45A43	5	92⅝	92	92
do 5s D 62	1	98	98	98
Murray Body 6½s	4	99¾	99¼	99¼
Namm & S 6s 43	3	100	100	100
Nat Da 5½s 78 ..	1	98	98	98
New Eng T&T 5s	1	103¾	103¾	103¾
New Orl Term 4s	2	86½	86½	86½
NYC&HR deb 1	9	95½

EMILE BERLINER, DISC RECORD INVENTOR, DIES

Made First Gramophone in 1887—Left Work in Aeronautics to His Son.

By the Associated Press.

WASHINGTON, Aug. 3.—Emile Berliner, 79 years old, inventor of the disc record talking machine and the telephone transmitter, died today at home.

He had suffered a stroke of apoplexy a week ago but apparently was improving until yesterday. Members of his family were called to his bedside after his condition became critical.

His death ended a notable career. Berliner was born in Hanover, Germany, and emigrated to the United States in 1866. He sold glue for a time. He then painted backgrounds on enlarged photographs and traveled as a salesman for a Milwaukee wholesale house. Later he was a clerk in a Washington store.

Experiments Began in His Room.

It was in Washington that his inquisitive, alert mind began the studies which led to his inventions. He became interested in electricity and acoustics and experimented in his room after hours. Some three years before Bell and Watson invented the telephone, Berliner had evolved the idea of the loose contact transmitter which placed the telephone on an advanced commercial basis, and which was also to become important in radio broadcasting.

He invented the gramophone in 1887, and this discovery placed his name in the forefront of inventors. His talking machine used the disc record, and the present method of duplicating disc records was evolved by him also.

Late in life he turned attention to aeronautics and had begun experimenting with a helicopter before the Wrights made the first successful flight on the sands of North Carolina. In 1919, when his son, Henry, designed and successfully flew a helicopter, the inventor decided that aeronautical experimenting in the family might be left to the younger man.

Was Agnostic, Not Atheist.

His attitude toward the world and knowledge was exemplified in agnosticism. He attributed his success to this but was careful to differentiate between it and atheism. His definition of agnosticism was: "I do not know."

He believed that intellectual humility aided one to learn, and advocated the study of astronomy as a cure for egotism.

In his later years he began the study of social and health problems and was president of the Washington Tuberculosis Association for several years. He also studied the death rate among babies, attributing many of the fatalities to the use of raw milk.

CHINA'S EXPORTS TO U. S. SHOW GAIN FIRST HALF OF '29

Indications of Stabilizing of Trade Disrupted by Civil War are Seen.

By the Associated Press.

SHANGHAI, Aug. 3.— Chinese exports to the United States passing through Shanghai for the first half of 1929 totaled $29,000,000 gold, an increase of $3,500,000 as compared with the corresponding period in 1928.

The figures, made public in the American Consular report, are interpreted in local commercial circles as indicative of China's increasingly stabilized condition in the interior of the country permitting increased commercial activity which had been sharply curtailed during the last few years because o' civil war.

American automobile imports were an outstanding example, many agencies exceeding their entire year's business for 1928 during the half year of 1929.

Durham Herald Buys the Sun.

Special to the Post-Dispatch.

DURHAM, N. C., Aug. 3.—Acquisition of the Durham (N. C.) Sun, afternoon daily, by the Durham Morning Herald, was announced today by the R. W. Page Corporation, which has published the Sun for the last seven months.

$4.75 PAIR
Invisible Bifocal Lenses
(Spherical Combinations) two sights ground into one lens. No lines or cement.
Monday, Tuesday, Wednesday
THE "COLONIAL" FRAME

An "All-Zyle" metal hinge and skull temple, in light or dark colors. During these days only $4.45
READING GLASSES
Large round lenses for reading or sewing. Complete $1.95
"THE WIZARD"

White gold-filled frame, 10-k. solid gold pads. Guaranteed non-tarnishable. Very comfortable. During these days only $6.45
WOLFF-WILSON OPTICAL DEPT.
7th and Washington Only
DR. SAM B. LAPPEMAN
Manager

When You're Thirsty—Try a
LIME RICKY
See It Made From FRESH LIMES 10c

DOWNTOWN STORES
7th and Washington 7th and St. Charles
9th and Olive 408 Washington
NEIGHBORHOOD STORES
Grand and Olive De Baliviere and McPherson
Grand and Arsenal Hamilton and Plymouth

WOLFF-WILSON'S
SPECIAL VALUES for MONDAY ONLY

August 1st to 10th Only
FACTORY-TO-YOU SALE
AT ALL WOLFF-WILSON'S STORES
Take advantage of the many values offered in the well-known Rexall and Puretest Products.

Preserve the Pleasant Memories of Your Vacation Days—
Kodaks, Cameras and Films
We are headquarters for Kodaks and Cameras—Buy your Films here too.
Developing and Printing
Bring your films to the nearest Wolff-Wilson Drug Store. Expert painstaking treatment brings out the best possible results—and the service is quick.
Record your vacation in Action Pictures with a CINE-KODAK. We will gladly demonstrate how easy it is.

10c Lifebuoy Soap 5 Bars 27c

FREE! COTY'S SILVER JUBILEE COMPACT

With Each Box of COTY'S FACE POWDER At 89c
In the favorite Coty shades and the following odeurs: L'ORIGAN, PARIS, CHYPRE and the sensation of Paris, the new L'AIMANT.

7th and Washington Only
Sale of Rubber Goods
$1.25 Washington Hot-Water Bottle, 98c

$1.25 Washington Fountain Syringe, 98c
$3.00 Security Combination Hot-Water Bottle and Fountain Syringe $2.39
$3.00 Gloria Vaginal Spray Syringe $2.39
$1.50 Superior Bath Sprays 98c
$3.00 Superior Fountain Syringe, extra large size tubing $2.19

50c Size Pepsodent Tooth Paste ... 31c
50c Size Frostilla Lotion 29c
60c Size Pompeian Face Powder .. 36c
35c Size Palmolive Shaving Cream ... 19c
25c Size Listerine Tooth Paste 3 Tubes 50c
25c Size Mavis Talcum 16c
25c Size Woodbury's Soap 3 for 50c
35c Pond's Cold or Vanishing Cream .. 21c
60c Size Forhan's Tooth Paste ... 34c
$1.25 Size Pinaud's Lilac Vegetal .. 79c
$1.00 Size Listerine 79c
60c Size California Syrup of Figs .. 37c
$1.00 Size Nujol 63c
$1.25 Size Danderine .. 69c
40c Size Fletcher's Castoria 24c
$1.20 Size Sal Hepatica ... 73c
$1.00 Size Squibb's Petrolatum 79c
$1.50 Size Fellow's Syrup Hypophosphites $1.09

50c Ipana Tooth Paste 27c

7th and Washington Only
Sale of Fine Pen and Pocket KNIVES

In a variety of styles and sizes. Horn, bone and pearl handles with 2 blades of finest quality steel.
Regular $1.25 Value .. 59c

Bathing Needs
Bathing Caps
In all popular colors. Priced at 23c, 39c and 98c
Water Wings
White 49c, Col'r'd 69c
Ear Stoppers 25c
White Rubber Belts 39c
Bathing Slippers
In all popular colors and standard sizes 98c

For Those Who Have to Stay at Home—Keep Cool With an
Electric Fan

Highly Nickel Finished Guaranteed for One Year
8-inch straight $5.49
10-inch straight $8.49
10-inch oscillating $11.98
12-inch oscillating; black brass finish .. $19.98

GRAY Hair Gone

Why stay gray when science offers Kolor-Bak a genuine liquid that brings back natural color—blonde, auburn, or brunette. Can't harm hair or scalp. Money back guarantee.
98c Regular Price $1.50
Kolor-Bak
United Remedies, Inc. Chicago, Ill.

Lightning Electric Toaster

Toasts two pieces of bread at one time. Complete with cord and plug!
Regular $2.50 value $1.98

MAIL ORDERS FILLED PROMPTLY
ADDRESS 700 WASHINGTON
Add 10% of Entire Order for Postage and Packing

WOLFF-WILSON'S NEW STORE
On the Southeast Corner of Skinker and Pershing
Is Ready to Serve You With the Same Low Prices and Clean, Fresh Merchandise Offered in All Our Stores

Worthall Electric Coffee Percolators
8-Cup Capacity
Highly polished. Work on any electric light socket. Complete with cord and plug.
Regular $3.75 Value.
Sale Price. $1.98


Monarch Motor Jugs

Well constructed. Gallon size. A convenience on a motoring trip. Keeps contents hot or cold for many hours.
98c

Face Powders
50c Nadine Face Powder ... 36c
60c Djer-Kiss Face Powder ... 37c
50c Java Rice Face Powder ... 34c
$1.00 Azurea Face Powder ... 69c
50c Cyrano Face Powder ... 39c
50c Mavis Face Powder ... 29c
$1.50 Size Manon Lescaut Face Powder 98c

Creams and Lotions
50c Size Orchard White for 39c
60c Creme Elcaya 49c
60c Pompeian Day or Night Cream 39c
50c Hinds Honey and Almond Cream 31c
50c Size Jergens Benzoin and Almond Lotion 31c
60c Hopper's Cold Cream 49c
60c Size Daggett & Ramsdell's Cold Cream 39c
50c Woodbury's Facial Cream .. 39c
50c Espey's Cream Lotion .. 39c
$1.00 Golden Peacock Bleach Creme 59c

Miscellaneous Toiletries
50c Kleenex Cream Remover 34c
35c Djer-Kiss Talcum 19c
50c Non-Spi Deodorant 33c
60c Pompeian Rouge 36c
35c Mum Deodorant 23c
50c Neet Depilatory 39c
50c Glazo Nail Polish 33c
50c Kissproof Lipstick 39c

For the Teeth
60c Wernet's Powder 44c
50c Senreco Tooth Paste 29c
50c Size Iodent Tooth Paste 29c
60c Size Lyon's Dental Powder. 39c
50c Size Pebeco Tooth Paste 29c
60c Wilson's Corega 39c
50c Size Kolynos Tooth Paste 29c
40c Squibb's Dental Cream .. 36c

For the Man Who Shaves
50c Williams' Shaving Cream. 33c
70c Gem Razor Blades .. 55c
$1.00 Size Gillette Safety Razor Blades 69c
$1.00 Size Auto-Strop Safety Razor Blades 75c
50c Mennen's Shaving Cream. 29c
50c Listerine Shaving Cream. 35c
70c Ever-Ready Blades 55c
Twinplex Stroppers .. $2.98
Shaving Brushes for 98c
50c Mennen's Skin Balm 29c
65c Size Barbasol for 39c

Toilet Soaps
10c Palmolive Soap, 10 bars .. 66c
10c Camay Soap, 5 bars 30c
10c Jap Rose Soap, 10 bars ... 64c
10c Ivory Soap, 10 bars 64c
25c Packer's Tar Soap, 3 bars 50c
15c Sayman's Soap, 3 bars ... 29c


Instant safe relief!
CORNS
In one minute DR. SCHOLL'S ZINO-PADS end corn pain by removing the cause—friction and pressure of shoes. Thin, protective, healing, positively safe and sure. Special sizes for CALLOUSES and BUNIONS.
Per Package 27c
REMOVES CAUSE SAFE, SURE

MILNESIA WAFERS—
the effective anti-acid
Each of these pleasant tasting wafers represents equal teaspoons of milk of magnesia, the best known anti-acid. And children particularly welcome these palatable wafers. Give Milnesia a trial.
MILNESIA WAFERS
18c - 32c - 54c

Lend Us Your Face
Get a Package of
WADE & BUTCHER
SPECIAL
CURVED BLADES

and if they aren't the best blades you have ever used we have authorized Wolff-Wilson's to refund your money.
5 blades for 50c or 12 blades for $1.00.
Wade & Butcher Razor Makers for over 200 years.

Mail Orders Filled Promptly
Address Dept. P-D, 7th & Washington
Add 10% for Postage and Packing

FRESH SMOKES!
Black and White Cigars
All Long Filler—Imported Sumatra Wrapper
Convincingly Good 5c
The Biggest Cigar Value in St. Louis!
GEE-JAY CIGARS
Factory seconds of higher-priced cigars — slightly imperfect in workmanship — but made of strictly high-class tobacco.
5c Box of 50 $1.98
Try a Box Today!

Flor de Murat Cigar
A perfect blending of the finest Havana and Porto Rican Tobaccos. A mild and pleasant smoke.
10c

La Palina Mercantile Dutch Masters
Muriel El Producto Lampert
Chancellor Van Dyck Mapacuba
Robert Burns Garcia Grande
Regular 10c Size, 5 for 40c
Box of 50, $3.75

CIGARETTES
Lucky Strikes, Old Golds, Camels, Chesterfields, Piedmonts, Clowns, Black and White
2 Packages, 25c
Carton of 200 .. $1.15

REYNALDO BANKERS
Foil-Wrapped (Manila)
An unusually mild and pleasant smoke.
10 in a Box 39c

Household Remedies
$1.00 Lavoris Mouth Wash ... 69c
$1 Wampole's Cod Liver Oil. 69c
50c Size Mentholatum ... 39c
$1.00 Lysol Disinfectant 69c
$1.00 Fellow's Syrup 79c
$1.25 Gude's Pepto-Mangan .. 83c
$1.00 Squibb's Cod Liver Oil. 89c
75c Baume Bengue 49c
30c Size Laxative Bromo-Quinine 3 for 50c
Bayer's Aspirin Tablets, 100's ... 93c
$1.25 Eno's Fruit Salts 89c
$1.00 Size Zonite 79c
$1.00 Phenolax Wafers, 150's ... 79c
$1.20 Caldwell's Syrup Pepsin ... 77c
Alcorex Rubbing Alcohol ... 34c
50c Unguentine, for burns 37c
$1.25 Murine Eye Remedy ... 98c
$1.25 Coco Cod 98c
$1.50 Size Petrolagar for .. 98c
$1.50 Maltines 98c
60c Pape's Diapepsin 49c
$1.20 Size Bromo Seltzer .. 79c
$1.20 Glyco-Thymoline for .. 81c
$1.15 Dare's Mentha-Pepsin. 83c
$1.50 Gray's Glycerine Tonic $1.19
70c Size Sloan's Liniment for ... 57c

For the Baby's Health and Comfort
75c Dryco Milk 46c
25c Mennen's Borated Talc .... 3 for 50c
25c Zinc Stearate 17c
$1.25 Rubber Crib Sheeting .. 98c
$1.25 Infant's Hot Water Bottle 98c
Boric Acid Powder, 1 lb ... 29c
25c J. & J. Baby Powder, 3 for .. 50c
$3.75 Horlick's Malted Milk $2.69
25c Cuticura Soap, 3 bars 50c
50c Hospital Cotton, 1-lb. rolls 39c

Hair Preparations
$1.00 Wildroot Hair Tonic 79c
50c Palmolive Shampoo for ... 29c
85c Size Pinaud's Eau de Quinine Hair Tonic 69c
60c Size Mulsified Cocoanut Oil Shampoo 37c
$1.50 Goldman Hair Restorer .. $1.29
$1.50 Wyeth's Sage and Sulphur 98c
75c Gloco Hair Dressing 59c
65c Glover's Mange Remedy. 47c
50c Size Herpicide 37c
$1.00 Mahdeen Hair Tonic 79c
50c Packer's Tar Shampoo ... 32c

For Foot Comfort
35c Size Blue Jay Liquid 29c
35c Size Gets-It 27c
35c Size Scholl's Pads ... 32c
35c Size Corn Fix 26c
35c Size Tiz 23c
35c Size Freezone 24c

Keep Your Nose Clean
BAPTISINE
ANTISEPTIC
It Kills the Germs
That Cause
SINUS TROUBLE
NASAL CATARRH
HEAD COLDS and
SORE THROAT
Special Sale Price
Regular $1.00 (16-oz. Bottle)
79c

End foot tortures
... in 3 seconds!
No need now to suffer from burning, aching feet. COOLENE, a new kind of healing foot cream, contains penetrating oils and soothing unguents which sink deeply into the feet bringing cooling comfort and lasting relief. Pain must go in 3 seconds — or money back. It's greaseless, vanishes instantly.
Price 42c
COOLENE

GUARANTEED

Buy a package of PROBAK blades for your double-edge razor. Perfect shaves guaranteed or your money refunded.

PROBAK BLADES

10th Only
SALE
F-WILSON'S
ES
he many values
own Rexall and
ng Needs
ning Caps
lar colors. Priced at
9c and 98c
er Wings
9c, Col'r'd 69c
Stoppers
25c
Rubber Belts
39c
g Slippers
colors and standard sizes
98c
Who Have to Stay
Keep Cool With an
$5.49
$8.49
$11.98
lating; finish.. $19.98
Monarch
Motor
Jugs
Well constructed. Gallon size. A convenience on a motoring trip. Keeps contents hot or cold for many hours.
98c
ur Nose Clean
TISINE
TISEPTIC
s the Germs
at Cause
TROUBLE
CATARRH
COLDS and
THROAT
l Sale Price
ular $1.00
z. Bottle)
79c
NG PAINS
eep Out!
ot tortures
3 seconds!
to suffer from burning.
COOLENE, a new
foot cream, contains
and soothing unguents
into the feet bringing
and lasting relief. Pain
onds — or money back.
vanishes instantly.
. . . .42c
OLENE
BASTILLE
OBAK
ADES
kage of PROBAK
our double-edge
et shaves guaran-
money refunded
OBAK
ADES

ST. LOUIS POST-DISPATCH

EDITORIAL SECTION

SPECIAL CONTRIBUTIONS

PART TWO. ST. LOUIS, SUNDAY MORNING, AUGUST 4, 1929. PAGES 1—4C

Lloyd George Asserts Russians Have Valid Claim; Thinks China Will Find "Joke" Went Too Far

War Might Shatter Last Chances, He Says, of Establishing Strong Central Government at Nanking—Both Armies Unfit for Combat.

By DAVID LLOYD GEORGE,
War-Time Premier of England.

(Copyright, 1929.)

LONDON, Aug. 3.

THIS is a good time for those who wish and pray for the cause of peace. The declarations of President Hoover and of the British Prime Minister make it clear that the coming naval conference will not end in a disappointing fiasco like the ill-fated Geneva proceedings of two years ago. A real cut in navies is already assured. Even if nothing further eventuates from the approaching discussions, a substantial reduction in armaments has already been achieved as a result of the preliminary exchange of views. The French papers manifest a certain uneasiness at these pour-parlers. I hope therefore that every effort will be made to carry France, Italy and Japan along with Great Britain and America in these negotiations.

There must be no appearance of confronting these great powers with a fait accompli at the conference. To effect any notable advance in disarmament they must also be induced to cut down their cruiser and submarine program. Any offense to their amour propre would provoke resistance on their part—none the less refractory because it was unconscious. Anything which looks like dictation from the English-speaking commonwealths will be resented. Apart from that the conditions for an agreement are highly propitious. The change of ministries in both Britain and France is all to the good.

The outlook in China is improving. The clouds have not been altogether dispelled but they are not as lowering and menacing as they were, and there is a clear blue sky ahead. Mr. Stimson's intervention was timely and effective. It has rendered a great service to the world. A war between Russia and China would have been a very serious business. It might easily have led to inconceivable catastrophe.

Uneasiness in Japan.

If Russia won it would have been difficult to have set any safe bound to the march of her victorious armies. Moreover, she would have deemed it necessary to remain in possession of the territory through which the contested railway runs from the frontier to the sea. Such an occupation would cause uneasiness in Japan. Opinion is easily excited there over foreign intervention in the affairs of Manchuria. That rich province with its unlimited possibilities has already provoked two wars within the lifetime of this generation. Although every country in the world now shrinks from the prospect of armed conflict, one must not trust too much to that reluctance. Nations do not make war because they want to fight, but because they have been landed, either by stupidity or malignity of their agents, in positions from which they cannot recede without loss of honor.

The immediate danger which was greatest has passed away. The real apprehension that was felt throughout the world was that the hotheaded and irresponsible officials on the spot might precipitate a struggle. Once blood was shed, passions would be let loose which it would be difficult for diplomacy to restrain. Now that the dispute has passed from these impulsive hands into those of competent diplomatists representing the two central governments, the prospect of accommodation is assured. I believe that both the Russian and the Chinese Governments are honestly pacific in their ideals and intentions. But quite apart from that, considerations of national self-interest must drive them in that direction.

Neither Russia nor China is in a position to wage war. I am certain that the rulers of both these great countries will strive hard to avoid it Russia, in spite of her gigantic national resources, is economically in a very precarious position. Three years of disastrous war on a colossal scale, and after that three years of devastating civil war spread over the whole of its vast territories, has left Russia exhausted and bankrupt. Last year's harvest was a failure and the Russian people have barely escaped famine. This year's harvest is reported to be good. But it will leave no margin for war.

Restoration of Russia.

Every penny of Russia's surplus produce will be needed to help in the restoring of its economic organization to a position where the country can depend on being self-supporting. That will take years of tranquillity to achieve. If the Russian armies were defeated the existing government at Moscow would be so discredited that it would necessarily fall. But even a successful war would end in ultimate disaster for it would more than disappoint every hope of economic reconstruction. At least it would land Russia in grave difficulties with the powerful nations who would view with suspicion any invasion of China by the Red Army. The Soviet Republic has no friends. Its obvious policy is to avoid converting suspicion into active hostility.

The Russian army itself, although formidable in a war of defense, is quite unfitted for carrying its operations beyond its own frontiers. It put up a wonderful fight during the civil wars of 1918 to 1919 and 1920. But the remarkable book written by a young Russian who served in Budenny's famous cavalry will give an idea of the deficiencies of transport and equipment with which that brilliant General had to cope. That accounted for the failure of the Polish campaign of 1920. Trotzky, who is probably the greatest organizer of revolutionary armies since Carnot, was alive to this deficiency and for that reason was opposed to the invasion of Poland. Since then some improvement has been effected in the organization of the Red Army. But I doubt whether even now it is capable of waging war at a distance of thousands of miles from its headquarters.

A civil war could be conducted by a brilliant General in command of a mobile force of cavalry and machine gunners and of infantry moving about on ramshackle country gigs. They cut off communications and darted here and there, taking by surprise the ill-led armies of the incompetent White Generals. That kind of war fare would not avail against the modernly well-organized and well-equipped armies founded by Changtso Lin and the Christian General.

Officers of Czarist Army.

The Manchurian army is largely reinforced and officered by old soldiers from the Czarist army. Taking everything into account the probabilities are that if war were unfortunately to ensue the hordes of the Red Army inured as most of them are to real fighting in the Great War, would ultimately overwhelm the forces which have no experience of actualities of war under modern conditions. But for the reasons I have indicated, there is an element of doubt and I am sure that the shrewd fanatics who direct Russian affairs are quite conscious of that fact. War would not suit them and

Continued on Page 3C, Col. 1.

Trotzky, Exiled in Arctic, Escapes

Simulates Sciatica to Get in Hospital, Then Hides in Peasant's Sled Under Straw

Prisons Good Schools for Him, He Says — Life So Quiet and Calm at Peter and Paul Fortress He Leaves With Regret.

By LEON TROTZKY
CHAPTER VI.

(Copyright, 1929.)

MY second prison cycle began. I stood it much easier than the first; the conditions were, beyond comparison, more favorable than those eight years before. I was kept for some time at the "Cross" prison, then in the Peter and Paul Fortress, and finally in the "House of Preliminary Detention." Shortly before we were sent into exile to Siberia we were placed in the "Transit Prison." Altogether it lasted fifteen months.

Each of the prisons had its peculiar features to which one had to adapt oneself. But in spite of the great variety of their arrangement, all prisons very much resemble one another. I was again able to devote myself to systematic, scientific and literary work.

My critics who are now so numerous in all parts of the world and who are followers of Stalin, the majority of whom became aware of the existence of debatable questions on the revolution not earlier than the end of the year 1923, might in truth do worse than sit down to a thorough study of my "Totals and Prospects" which was written then in prison in 1905—twelve years before the 1917 revolution. This applies in full to Stalin also.

After our transfer to the House of Preliminary Detention we were allowed to receive the visits of our counsel. The First Duma brought new life into matters political. Newspapers began to speak more audaciously. The publishers of Marx's works were busier.

I wrote a good deal in prison, and the lawyers took away my copy in their briefcases. For recreation I read the classical authors of European literature. It was then that I made my first acquaintance with the great masters of the French novel, and my love of the French novel has remained with me even today.

Leaves His Isolated Cell With Tinge of Regret.

All in all I have no reason to complain of my life in confinement. My prisons were good schools for me. I left my isolated cell in the Peter and Paul fortress with a tinge of regret. It was so quiet and calm there, life flowed so smoothly, and an ideal surrounding for intellectual work.

The House of Preliminary Detention on the contrary was full of people and bustle. There were many men there under sentence of death: acts of terrorism and armed expropriation occurred in large numbers all over the country.

The regime in that prison, by reason of the existence of the first Duma, was liberal. The cells were not locked up, exercise walks were taken in common.

Parvus would walk about the yard with Deutsch. Often I joined the pair. Deutsch, although an old man, was full of energy, was planning the escape of a whole group, and had easily persuaded Parvus to join. With much insistence he tried to persuade me also.

I resisted because I was attracted by the political significance of the public trial we were due to have. But the plan became known to too many people. Deutsch had to make his fourth escape all the same, not from prison, but from Siberia.

Petersburg Police Mobilized for Trial.

The public trial of the Soviet of the Deputies opened on Sept. 19 during the honeymoon of Stolypin's drum head court-martials. The courtyard of the Law Courts Building and the adjoining streets were a military camp. The entire police force of Petersburg was mobilized.

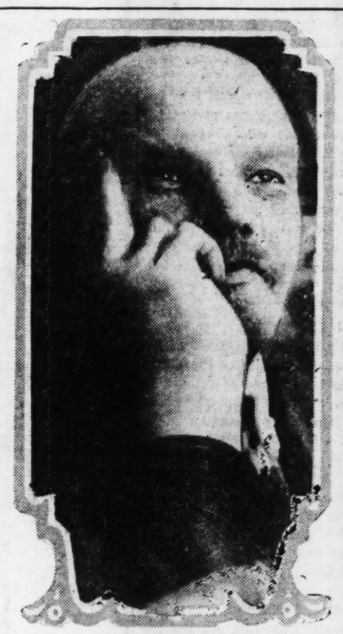
But the trial itself was conducted with a considerable degree of freedom. The reaction was anxious once for all to discredit Count Witte by exposing his liberalism, his weakness toward the revolution. Some 400 witnesses in all were called and more than half appeared and gave evidence.

During the month the trial lasted, they had to undergo the fire of cross-examination by the judges, public prosecutors, counsel for the defense and the accused prisoners themselves.

The accused prisoners were anxious to reproduce and did succeed in reproducing trait for trait, and detail by detail the whole tale of the work of the Council of Workmen and Peasants. Thus our great aim was achieved.

The Court refused to allow Senator Lopukhin to be called to give evidence. It was

Continued on Page 3C, Col. 1.



NIKOLAI LENIN.

he who, as Director of the Police Department, established great printing works which produced appeals to perpetrate pogroms. We then deliberately made all further orderly proceedings impossible, the Court ordering us to be taken back to prison and the trial to proceed in our absence.

Counsel and Witnesses Walk Out of Trial.

After our removal our counsel threw up their briefs, and the witnesses as well as the public left. The judges remained in the sole company of the Public Prosecutors. The sentence was read in our absence.

Both my parents attended the trial. They had rather mixed thoughts and feelings. They could no longer explain my conduct by boyish exuberance, as they tried to do in my Nikolayev days. I was editor of newspapers, Chairman of the Soviet, I had a name as an author.

During my speech to the Court, of whose meaning she could understand very little, my mother cried quietly. She wept more violently when a score of Counsel came up to shake hands with me. Father was pale and silent, happy and downcast at the same time.

We were sentenced to deprivation of all civil rights and to exile by deportation. This was a comparatively mild sentence. We expected penal servitude. But exile by deportation by sentence of a Court of Law was a very different thing from my first exile by administrative order. Exile by deportation was for life, and any attempt to escape was punished in addition by three years penal servitude.

We were served out convicts' clothes, without the "ace of diamonds" on the back, it is true. I managed to keep my own shoes. That was of great importance for me. Under the sole I had concealed a thin passport, and inside the heels I had several gold coins.

Trip Down River Ob Takes More Than Month.

We were all sent to the village of Obdorsk, far beyond the Arctic circle. Unusual measures of precaution in guarding us were taken. At the same time the prison authorities treated us with every consideration. The chances of revolution and counter-revolution were just then fairly equally balanced. It was uncertain who would be top dog.

As far as Tumen we traveled by railway, but further on as far as Tobolsk we were taken in sledges, down, down the river Ob. It took us more than a month, passing through regions where a typhus epidemic was raging, to reach Berezov, the place whither once Peter the Great's principal collaborator, Prince Menchikov, was sent when he fell in disgrace. It was there that I decided to try my luck in escaping.

At Berezov we were given a rest of two days. We still had to go some 360 miles more to Obdorsk. We were allowed to walk about freely. The authorities did not apprehend any attempt at a flight from here. To go back there was only the high road over the frozen Ob along the line of telegraph poles. Any fugitive would necessarily be caught.

At Berezov there lived in exile the land surveyor, Roshkovsky. I consulted him as to any possible way of escape. He told me:

"You might take the chance of escaping directly due west on the River Sosva toward the Ural Mountains. There are no roads there, unless perhaps the nomadic Ostiaks may have left the tracks of reindeer sledges. The police could not overtake you there. But, of course, you may perish in the snow. It is now February, the month of the snowstorms."

Doctor Feit, a fellow-exile, taught me how to simulate sciatica so as to be able to remain a few days longer at Berezov, and I was placed in hospital.

Roshkovsky called in consultation a local peasant whose name was "Goat's Foot." That little man, dry as a bone, cool and resourceful, became the organizer of my escape. He acted perfectly disinterestedly. When his participation finally became known he was cruelly punished.

(Author's Note: In my book "1905" I deliberately gave an untrue account of this part of my escape. In those days it was, of course, impossible for me to put the Czar's police on the track of my helpers. All the same I trust now that Stalin will not persecute them, especially as so many years have elapsed since their crime. Moreover, on the last stage, as will be seen, I was also helped by Lenin.)

After the 1917 revolution "Goat's Foot" heard who it was that he had helped to escape ten years before. It was not till 1923 that he came to me in Moscow and our meeting was cordial. He was given the full dress uniform of a Red Army soldier, was taken to theaters and given a gramophone and other presents. Soon after that the old man died in his far northern home.

Lies Flat in Sled Covered With Straw.

From Berezov it was necessary to travel with reindeer. The whole problem was to find a guide who would risk starting at this time of year on such a doubtful journey. "Goat's Foot" found a Zyrian native, a heavy, experienced man, but, like most Zyrians, a drunkard. It was this man who later betrayed "Goat's Foot." But he got me away successfully.

My departure had been arranged to take place at midnight on Sunday. When the church tower struck twelve I went to "Goat's Foot's" yard. The sled was ready. I laid myself flat in the bottom of it. "Goat's Foot" covered me up with frozen straw, trussed it up properly and off we went. The straw began to thaw out and cold streamlets went over my face.

After going a few miles we stopped. "Goat's Foot" untied the straw and I crept out from my hiding place. My driver whistled. Voices answered which evidently were those of drunken men. The Zyrian native was tipsy and, moreover, he had friends with him. This was a bad start. But there was no choice.

I stepped onto their light reindeer sled with my scanty luggage. I had two fur coats on, fur inside and fur out; on my feet I also wore fur socks and fur boots, and I had a double fur hat and double fur mittens—the full kit of an Ostiak winter traveler. In my luggage were several bottles of spirits, the safest and most widely accepted equivalent for "currency" in that snow desert.

Keeps Pulling Hat Off Driver to Keep Him Awake.

We drove along the River Sosva, aiming to reach the narrow gauge Ural Railway, opposite the Bogoslavsk Foundries. We advanced at the rate of six or seven miles an hour. The drunken driver continually fell asleep. Dire calamity threatened both of us. He would make no response whatever to my prodding or pushing. Then I would pull his hat off his head; in a few moments his hair would be covered with hoar frost, and that sobered him.

We crossed forests, snow-covered marshes and enormous patches of ground from which the trees had been burnt. Amid the drifts we would boil snow water to make tea. My guide preferred spirits, but I saw to it that he did not drink to excess.

The trip lasted a week. We had traveled over 425 miles and were approaching the Ural Mountains. We met traveling convoys at increasingly frequent intervals. I declared myself to be one of the engineers who went with Baron Toll on his Polar expedition.

From the Urals onward, it was possible to

Continued on Page 3C, Col. 2.

Wife and Friends Dumfounded When He Reappears in St. Petersburg After Having Been "Banished for Life." — Goes to Finland.

Duchess of Atholl Tells How Women May Promote Anglo-American Friendship

Schools, Books, the Training of Children, Social Contacts, All Mean for Making Treaties Truly Binding.

By THE DUCHESS OF ATHOLL, M. P.

Parliamentary Secretary for Education in the recent Conservative Government; Dame Commander of the Order of the British Empire; Member of Parliament since 1923.

(Copyright, 1929.)

GREAT BRITAIN has just emerged from a general election in which, while the problem of unemployment was undoubtedly the main issue, questions of international peace and reduction of armaments played a prominent part. To work for enduring peace in Europe and the world at large is more than ever a cardinal principle with all political parties, and the twin pillars on which such a peace must rest are generally recognized to be support of the League of Nations, and Anglo-American friendship.

Time was when we prided ourselves on a traditional British isolation from European affairs, but in the late war our whole weight had to be thrown into the scale. The loss of nearly a million lives and the disablement of another million insure our wholehearted support of the League. Nay, further, under the Locarno treaties we have guaranteed the integrity of the new frontier between Germany and France, for long the most sinister danger zone in Europe.

For Friendship With U. S.

Our vision, however, covers a much wider field. It must first include in its sweep the dominions and dependencies of the British commonwealth. But always it reaches out to the other great English-speaking state—to the nation which, while d iving its strength today from many racial strains, through its earliest founders claims a common heritage with us in the England of Chaucer, of Spencer and of Shakspeare — a nation in which we recognize community of outlook and aim, a common love of liberty, of peace, a common concern for the welfare of mankind. Friendship with the United States of America must therefore be a keystone of British foreign policy.

In spite of what has sometimes been said to the contrary, I am convinced that this great fact has been recognized by an ever-increasing number of British citizens since that memorable day in 1917 when the United States entered the World War. The stream of friendship may, from time to time, be checked here and there by stones or weeds; there may be ripples at times on its surface, but on it flows, gathering volume and momentum on its course.

American officers and men quartered in this country during the war left many friends behind them, and few men or women of Scots descent can have seen without a thrill an American squadron in the Firth of Forth in May, 1918, helping to guard one of our principal naval bases. It was a wonderful experience under such circumstances to visit the Admiral of his flagship and to be invited, as were my husband and I, to address his officers and crew—the meeting hall the quarter-deck, and our platform a coil of rope; links were forged in those days which are not easily bent or broken.

While therefore we work incessantly for closer understanding and friendship with all countries, and find in the League of Nations a machinery admirably adapted to this purpose, the desire for friendship with the people of the United States strikes a unique chord in the minds of all thinking British citizens. Those two policies of support of the League of Nations and the promotion of Anglo-American friendship are indeed the twin pillars, the Jachin and Boaz, of our temple.

Material vs. Spiritual Values.

Though all this may seem a truism, it is I think worth while just now to emphasize it, because the relations between the two countries have of late so largely centered around the question of the limitation or reduction of armaments. Every political party here desires not only limitation but reduction. It is only the increases in the pay and pensions of the army and navy — increases even greater than those which have taken place in the cost of living since 1914 — which obscure the fact that in spite of a newcomer in the shape of an air force, the personnel of our armed forces today is much below their pre-war strength. Yet all parties, recognizing the implications of the Kellogg pact, are anxious to go further. The history of the last year or two, however, has shown us how much time, study and patience may be necessary before the much desired further steps can be taken. And all the study and discussion may perhaps tempt us to measure our relationship too much in terms of success or failure in these negotiations. It seems worth while, therefore, to remind ourselves that the question of Anglo-American friendship is something very much larger than mere tonnage or gun-caliber. Naval strength may be measured by "yard-sticks," but not friendship and understanding. It would be disastrous indeed if spiritual values such as these came to be identified with what are after all in the main material ones.

Where Women Can Help.

Here surely is work for the women of both countries. In the first place, to realize the tremendous meaning of that great pact for the renunciation of war to which the leading nations of the world have set their hand on the initiative of an American Secretary of State, to help others to realize it; and in doing so to create the atmosphere which shall assist both countries and the other powers concerned in carrying negotiations for a reduction of armaments to a happy conclusion.

Let us, however, beware of confusing the means with the end. The end is enduring peace — a peace the breaking of which shall be as unthinkable between civilized nations as a breach of the peace would be in a gathering of individual friends — a peace the inspiration of which shall more and more communicate itself to the nations which stand on the borders of civilization. A potent means to that great end is to diminish the opportunity for competitive building of armaments; but however desirable in itself disarmament may be in the interests of national economy, the end is something greater still — the promotion of lasting peace and good-will among the nations.

Here then is a second task for women, to keep that great end ever in view, whatever may be the outcome of discussions on armaments. Our detachment from any share in national defense should free us from the risk of becoming immersed in calculations of tonnage and gun-caliber to the exclusion of all else. It need not, indeed should not, lead us to ignore or despise these things. They are needed in a world accustomed to regard war as a normal instrument of policy. If, however, the modern world, at the call of the United States, is entering on a new path, armies and navies gradually assume a different perspective.

Woman's Widening Sphere.

But our equipment as women for the task of cementing international friendship is more than a merely negative one. Surely there are few mothers who are not frequently called upon to heal disputes between their children—few women, whether mothers or not, in whose lives the art of

Continued on Page 3C, Col. 3.

ST. LOUIS POST-DISPATCH
Founded by JOSEPH PULITZER
December 12, 1878
Published by
The Pulitzer Publishing Company
Twelfth Boulevard and Olive Street

THE POST-DISPATCH PLATFORM

I know that my retirement will make no difference in its cardinal principles; that it will always fight for progress and reform, never tolerate injustice or corruption, always fight demagogues of all parties, never belong to any party, always oppose privileged classes and public plunderers, never lack sympathy with the poor, always remain devoted to the public welfare, never be satisfied with merely printing news; always be drastically independent; never be afraid to attack wrong, whether by predatory plutocracy or predatory poverty.

JOSEPH PULITZER.

April 10, 1907.

LETTERS FROM THE PEOPLE

The name and address of the author must accompany every contribution, but on request will not be published. Letters not exceeding 200 words will receive preference.

Naming Our Public Schools.

To the Editor of the Post-Dispatch.

SOME time ago it was suggested that two new public schools be named "Adolphus Busch" and "Festus J. Wade." A storm of protest was raised against honoring the memory of these two gentlemen who had done so much to put St. Louis on the map. The protestants, however, were of the same stripe as those who howled down Alfred E. Smith, and their reasons for opposing the naming of schools after these two honorable gentlemen are of course well known.

I was amazed, however, to read in the Post-Dispatch a short time ago that the board proposed to name these new schools the Robert E. Moore School and the Peter Herzog School. I am 45 years of age, have lived in St. Louis all my life, am fairly well known and consider myself fairly well posted, but I would certainly thank any of your readers who could tell me who were Robert E. Moore and Peter Herzog, and what either of them ever did for St. Louis to warrant honoring their memories by naming public schools after them.

We have at present schools named after R. M. Scrugga, William Stix, Elias Michael. All of these gentlemen were successful business men, good citizens and perhaps good husbands and fathers, they were likewise good to themselves. But at the same time if anyone can put forth one good reason as to why their memories should be honored by carving their names in stone over the entrances of our beautiful public school buildings, I would be glad to hear it.

There is something evidently wrong when the members of the school board pick out names of obscure persons to identify our school buildings when it would be an easy matter to select the names of famous St. Louisans, Missourians or Americans. P. A. McC.

Usona.

To the Editor of the Post-Dispatch.

YOUR editorial, "A Country Without a Name of Its Own," meaning our America and United States, which are not our exclusive property as names, recalls a suggested name which is accurate, euphonious and exclusive. It is "USONA," meaning United States of North America. If Congress legalizes it, all nations would greet our citizens as "Usonans."

JEFFERSONIAN.

A Prophecy of 1884.

To the Editor of the Post-Dispatch.

I HAVE a copy of the "Phrenological Journal," dated February, 1884, in which the following little story was published. In view of the many wonderful inventions that have been made since that time, it may be of some interest to the people of the present day. The piece is entitled, "Two Centuries Hence."

Scene—Library in the house of an elderly gent somewhere in Australia. Old gent telegraphs to the kitchen and waiter ascends in a balloon. Old Gent: John, fly over to Calcutta, and tell Mr. Johnson that I shall be happy to have him sup with me. Never mind your coat now. Go! (John leaves, and at the end of five minutes returns.) John: Mr. Johnson says he will come; he has got to go to St. Petersburg for a moment and then he will be here. Old Gent: Well, John. Now start the machine for setting the table, and telegraph to my wife's room, and tell her that Mr. Johnson is coming; then brush up my balloon, for I have an engagement in London at 12 o'clock. John flies, and the old gentleman runs over to the West Indies to buy a fresh orange.

The writer was some prophet, don't you think? T. T. PAGE.

Scotland County and Road Construction.

To the Editor of the Post-Dispatch.

I HAVE been reading the contention over the amounts spent by the Highway Department in their so-called zones on State highways. I realize Kansas City and St. Louis pay a large proportion of the total amount of gasoline and auto taxes and are entitled to receive their full share of road construction in their zones, which comprise one-third of the total area of the State, and not a cent more than their just share. If you will eliminate the roads built by special county bond issues, I am satisfied from one-half to two-thirds of all the money expended thus far has been spent in their respective zones and still they are screaming and lobbying for more. Personally, I do not believe in lobbying, but those who resort to it seem to be getting what they want.

There has been paid in gas and auto licenses about $86,000,000 and the bond issue of $60,000,000, a total of $146,000,000. Out of this vast sum Scotland County got 14 miles of gravel and we are now having 15 miles of dirt road under construction (the first work done in this county for over three years, and we had to send our County Judges to Jefferson City to get it.)

I think the Highway Commission should be composed of men who are competent to give every part of the State their just dues, and courageous enough to stop those who try to influence them otherwise. A. E. McQUOID.

Memphis, Mo.

THE POWER TRUST AGAIN.

More light is thrown on the secret workings of the Power Trust by the remarkable document published in the Post-Dispatch, as part of an article from its Washington bureau. Bearing strong interior evidence of having been prepared for the inner councils of the power industry by a representative of the National Electric Light Association, the document reveals an audacious attempt by the industry to break down the Federal Water Power Act.

Not satisfied with the recent resignation from the Federal Power Commission of Secretary O. C. Merrill, the Power Trust now, as the "confidential" report of its correspondent shows, is engaged in an effort to take the accounting division of the Power Commission out from under the energetic direction of William V. King. The report says that the industry is faced with a "critical" situation as the result of "an increased appropriation from Congress, which is to provide for an increase in personnel, and consequent activity, of the accounting staff of the commission." Continuing, the report says:

> We have made representations to the Water Power Development Committee of the United States Chamber of Commerce that this accounting work could be better done by the Departments of War, Interior and Agriculture than by the commission's staff directly. If this committee is successful in presenting this argument to the Secretaries who form the commission and further direct enlargement of the accounting staff is prevented, it is believed that these departments will not have men specially trained for this work; at least they will be removed from the direct supervision of Mr. King.

The special interest of the Power Trust in the accounting department of the Federal Power Commission grows out of the fact that it is this department which fixes the price at which power rights which have been leased to private interests may be recaptured by the public. The power act provides for a leasing period of not more than 50 years, at the end of which the Government may take over the project at the "actual legitimate cost thereof" minus depreciation.

King appears to have carried out the purpose of the act by adopting "prudent investment" as the yardstick of value and making an annual fixed charge for depreciation. His methods have incurred the displeasure of the utilities, which believe that "the allowance for depreciation should be a matter under the control of the Board of Directors, and to be considered only after provision has been made for bond interest and stock dividends." It behooves the utilities, therefore, to see that the work which Mr. King is doing is transferred to other hands. "Solidarity of action" by all the electric power companies, says the report, is required.

The brazen effort described in the memorandum—an effort that recalls the previous disclosures of secret burrowings by the Power Trust—opens up a new and fertile field to the investigation now being capably conducted by the Federal Trade Commission.

THE MENAGERIE AT WASHINGTON.

Having expressed the belief some weeks ago that a showdown is in order with regard to the animals that have been installed by the present Administration in Washington, we are even more strongly of that opinion in the light of recent developments. For to the Old Soak, the parrot brought by Mr. Stimson from Manila, there have been added William Hamilton Bones, a goat, also brought by Mr. Stimson from Manila; Billy, an opossum, lent by Mr. Hoover to serve as mascot to the baseball team of Hyattsville High School, but lately returned to the cage recently occupied by Rebecca, Mr. Coolidge's raccoon; and David Sellers Jr., a macaw which has been installed in the Pan-American Building and which greets all visitors by yelling "Hello, hello, hello!"

It is the macaw which leads us to think the situation is critical. A macaw is a dangerous bird. One of its kind once routed Ruby Robert Fitzsimmons in an early morning combat that lasted an hour and that ended with the then champion of the world under the bed, his head wrapped in a quilt. If a macaw can defeat the hardest hitter in the history of the prize ring, what can he do to a Peruvian diplomat? The time has come, we insist once more, for a plain statement of policy. The country should know where these animals are leading it.

FRANCO'S DISMISSAL.

For failure to patronize home industry, Maj. Ramon Franco, Spain's premier aviator, has been dismissed from his country's air service. On his recent attempt to fly to New York, Franco used an Italian plane instead of one especially built for him in Spain. In taking off, he permitted himself to be guided by French weather reports instead of accepting the word of Spanish meteorologists.

Dictator de Rivera is stern about such things. The fact that the Spanish airplane was tested by Franco and found wanting, and that the Spanish Weather Bureau declared the weather just dandy in the Azores region, while the French experts reported storms—these circumstances do not excuse Franco for introducing alien elements in what was billed as an all-Spanish flight.

All of which helps to explain why Spain is one of those dime-a-dozen countries.

BOOSTERISM.

Town boosterism has become so pronounced an American characteristic that critical articles appearing even in foreign publications do not go unanswered. We have in mind a letter to the Manchester (England) Guardian from Thomas B. Stoney, Mayor of Charleston, S. C., protesting against criticism of his town by one Harold Brighouse. Mr. Brighouse was not favorably impressed with what Mr. Stoney flamboyantly terms "America's most historic city," and therefore, according to Mr. Stoney, Mr. Brighouse showed deplorable lack of taste.

It is becoming dangerous to say anything about American communities unless it is couched in terms of fulsome praise; it brings down upon one tirades usually written by secretaries of chambers of commerce, though, as in this case, sometimes the Mayor of the criticised city conceives it to be his duty to enter the lists. As we analyze this sensitiveness, it arises from the fear that any derogatory statement about a town will redound to the town's commercial disadvantage.

We wonder how much foundation there is for such an assumption. Could the chance remarks of a visiting Britisher, for example, affect Charleston's destiny one way or the other? When a man seeks a factory site, or considers the establishment of a new agency, or looks for an advantageous market for buying and selling, is he concerned with controversies of this sort? Or is he merely interested in hard business facts?

We doubt very much whether the booster letters which chamber of commerce secretaries are so busy broadcasting fool anyone, including themselves. And what's worse, they exhibit a horrible lack of humor.

SPONGES.

Apropos the proposed tariff increases on Cuban sugar, we are reminded by a St. Louis importing firm that another Cuban industry is threatened in the pending tariff legislation—the sponge industry. It seems there are two principal sources of sponges—Florida and Cuba. Florida sponges are of the highest grade, and, since they are found only in deep water, cost is high and production is limited. Cuban sponges, of medium grade, are gathered from shallower waters and may be marketed more cheaply.

Prior to 1922 the duty on crude sponges was 10 per cent. The rate was increased by the Fordney-McCumber act to 15 per cent. In the pending tariff bill, as passed by the House of Representatives, the ante has been raised to 25 per cent, while a special bill presented to the Senate subcommittee asks for a 40-per-cent duty on wool sponges. The obvious purpose is to exclude Cuban sponges to the advantage of the Florida sponge industry, and at the expense of the American consumer.

We made the point, in the case of sugar, that nature designed the Island of Cuba for the production of it. The same point is made with regard to sponges, which grow so luxuriantly in Cuban waters. What is to be thought of an economic philosophy which would cut off the American consumer from natural sources of supply of necessary household articles? If the Florida sponge industry cannot survive without a powerful hypodermic in the form of a 25 to 40 per cent duty, perhaps it would be better to let the patient languish.

CANADA AND PROHIBITION.

Canada makes out a good case for herself in declining to grant the request of the United States for a treaty under which clearance would be refused to liquor-laden vessels bound for this country. There is no bumptiousness in the latest Canadian statement on the subject, but a friendly recital of plain facts.

Canada very properly points out that the great bulk of the smuggling is by American citizens in American boats; that the effect of the action desired by the United States would be to diffuse the illegal traffic over a wider area and perhaps corrupt hundreds of Canadian citizens; that as a matter of fact, as shown by our own figures, only 2 to 5 per cent of the illicit liquor in the United States comes from the Dominion. Canada adds that she has her own smuggling problem, which is costing her $1,000,000 a year.

If Canada were dry and the United States wet, would the United States add to her own law enforcement burdens by undertaking to keep liquor out of Canada? We think not.

What a spectacle we make of ourselves, standing hat in hand asking a foreign nation to help us enforce one of our laws! Has there ever been any more illuminating commentary on prohibition?

NO RADIUM PAINT FOR PEACE TIMES.

When Henry Sleepless tosses in bed on a hot night, wonders what time it is, and looks at his watch or clock illuminated by radium paint, does he realize that he has committed an act which, indirectly and through no fault of his, is unnecessary in time of peace? It is a pity to add to the worries of Henry Sleepless, but the danger to those engaged in the manufacture of radium paint is a horror and a public nuisance.

The U. S. Department of Labor has just made public an exhaustive survey of the radium paint industry. It finds that 15 workers have died of radium poisoning since 1922, and that there are 18 known living cases of the poisoning. It estimates that 2000 men and women are now employed in radium paint factories and, since one of the horrors of the work is that symptoms of poisoning may not appear until after many years have elapsed, there may be dozens of cases yet to be heard from. As a result of the survey, the Department of Labor urges the complete abolition of the manufacture of radium paint because it is an unnecessary evil in peace times. During a war, when certain luminous instruments are needed, the manufacture should be controlled by stringent safety measures to protect the workers. It is reported that the American companies are willing to stop making radium paint, if the Government will forbid the importation of luminous articles from foreign countries.

The survey of the Department of Labor follows and commends the vigorous campaign of the New York World in behalf of the five women who were stricken with radium poisoning as a result of their work in a New Jersey factory. The women sued for damages. The defendant company refused to assume responsibility for the illness and threatening death of the five women, denying that occupational poisoning existed or had been proved. The World continued its publicity and finally the company settled out of court, paying the women $10,000 each and a yearly allowance of $600 each for the remainder of their lives.

Thanks to the World and the Department of Labor, this deadly industrial tax is to be repealed.

POLITICS REACHES FOR BOBBY.

Georgia friends of Bobby Jones have presented him as a candidate for Congress in the special election to be held in October to fill the vacancy occasioned by the death of Representative Steele. They assert that his ability as a lawyer and fame as a golfer would make him a formidable candidate.

As to Mr. Jones' legal ability, we are unprepared to say, but his prowess on the fairways is a theme for "the tongues of angels." No mere mortal pen can cover the assignment. And it is to Golferissimo Bobby the world pays a homage which no lawyer and no Congressman can command.

We do not disparage lawyers or legislators. They have their part in the scheme of things, and many of them play it well. But never has one of them attained such proficiency in his metier as Bobby Jones has in his. He is a maestro, virtuoso, nonpareil. He is our national avocation's sine qua non. His tee shots are epics, his mashie trajectories pure lyrics. Under his spell the guttural niblick sings like a nightingale and on the putting green, in his best mood, he is impeccability's twin brother.

We should hate to see Golfer Bobby disappear in the forensics of official Washington.



"I SEE ANACONDA WENT UP TWO POINTS YESTERDAY."

New Dangers to Europe's Peace

Ten years after the end of the World War, an entirely new status has arisen in Europe, with the strivings of subject peoples for freedom as the greatest source of danger; millions freed, but other millions enslaved; nations long for peace, but minorities will fight to the death for liberty.

Frank H. Simonds in Review of Reviews.

THE present August sees the fifteenth anniversary of the outbreak of the World War, while the recent June marked the tenth milestone since the Treaty of Versailles officially closed the great conflict. This current anniversary is of more than passing importance, because in all human probability it will also indicate the real liquidation of the consequences of the supreme catastrophe.

We are on the point of seeing the war debts liquidated, both those of Germany and those of her opponents. Nor can there be long delay in recalling Allied troops from German soil. After 15 years the war has in a certain measure settled itself. The material and psychological readjustment has taken place. The politicians, as usual, are simply lagging behind the facts, still fearful of the present influence of sentiments which in the recent past have controlled the minds of their constituents.

One must note that in this new Europe, which is now escaping restraints and leading-strings, nothing is as any belligerent in the World War hoped or expected. Fifteen years have served to give the lie to every forecast, just as 10 years have similarly disproved most of the prophecies which preceded and followed the making of peace treaties. Look at the list of war aims, and the lesson is unmistakable.

Great Britain triumphed over her latest rival more completely than over any in past time; yet the complete overthrow of Germany has not insured British supremacy. Measured by economic and industrial circumstances, defeated Germany is hardly worse off than victorious Britain. France has Alsace-Lorraine, and Alsace has already become as a new Ireland. Italy has assisted at the final extinction of the decaying Hapsburg Empire, only to see a young and vigorous Slav state rising on the eastern shore of the Adriatic. Self-determination has liberated millions of Poles, Czechs, Rumanians, Croats and Baltic tribes, but only at the cost of enslaving other millions of Germans, Magyars, Bulgarians and others.

* * *

In 1914 Europe was divided into two groups of alliances, which were the result of the associate rivalries of great peoples. Today a new division has resulted in new alliances. In point of fact, however, Europe is still separated into two groups—one made up of the powers satisfied with the existing order and prepared to defend it by arms, the other determined not to rest until 1914 conditions are restored, but not yet able to employ force to regain lost provinces.

On the one side France—backed by Poland, Czecho-Slovakia, Jugo-Slavia, Rumania—stands forth as the champion of the status quo, having replaced Germany as the supreme power of the Continent. Against this status quo Germany, Italy, Hungary, Bulgaria and Lithuania are frankly aligned. As for Russia, it remains, escaped from western association and ideas, if no longer the peril of 1918-1919, nevertheless an inexplicable element moving toward incalculable destinies which must affect the whole Continent.

Peace or war in the new Europe turns upon the simple question as to whether, looking to the long future, peoples will choose to fight or to suffer the existing order to last. The old hope of a revision of the treaties has been disclosed as of little real promise. To remake the frontiers by consent of nations concerned is out of the question, because no nation will voluntarily give up territory and no pressure save war is discoverable.

* * *

However the map of Europe were made, there would be millions of subject minorities, and those who constitute the enslaved of today were the masters of yesterday. Between these races survives the bitter memory of numberless centuries of injury and persecution. Each minority today is the center of disloyalty against the existing government, the basis of intrigue for separation.

Today the real question of peace or war in Europe has nothing to do with imperialism, militarism, or chauvinism. The supreme agony of the war has effectively smashed all these incentives to conflict. Everywhere it is perceived that a new war would mean ruin, even if it ended in victory.

Yet it remains everlastingly true that for certain things man has always been prepared to die and short of death to endure every sort of agony. The liberty and unity of peoples is one of these essential circumstances. People will fight to be free. And today there are in Europe millions of people belonging to subject races, firmly resolved to be free and unable to obtain freedom save as they fight and—if they are victorious—enslave other millions.

* * *

The situation in Europe today is no more nor less than a status quo maintained by the bayonets of the satisfied powers and unchallenged because of the exhaustion, temporary and passing, of the dissatisfied peoples. The program of the dissatisfied peoples is no more than a change, which would substitute new dissatisfied millions for the old but would leave the problem otherwise unaffected.

Peace or war in Europe turns upon an adjustment of this problem of the minorities. Obviously it is possible for the satisfied states, since they are strong, to maintain the existing conditions and continue the miseries of the subject millions. But this policy of peace founded on injustice could hardly last beyond the strength of the satisfied powers, and the present minorities would continue to strive for liberation and might in the end produce a new Serajevo. . . .

The League of Nations can do nothing about it, because it has no power to compel and no persuasion to reconcile millions of Germans or Magyars to foreign and oppressive rule, or to condemn more millions of Poles and Rumanians to a similar rule in order to reconcile the German and Magyars.

Nor is there the smallest chance of effective disarmament while the satisfied nations feel the unmistakable hardening of the purpose of their minorities to obtain liberation and of their neighbors to forward the process of national disruption.



WASHINGTON, Aug. 4

IN a recent second-hand book stall on the lower end of Pennsylvania avenue I made the acquaintance of Don Platt & other day.

Not in person, of course. Don Platt has been dead many years.

In the sixties he had a wide reputation as a columnist. Daily he roved the streets of the national capital, gathering bits of gossip from the hill to the White House, and passing it on to thousands of others through his column.

In a yellowed and musty volume were some of these columns. Some of them might well have been written today. Certainly much the same conditions prevail now as in the days when Don Platt chronicled the customs and gossip of the capital.

For instance, there was one devoted to the "at homes" that one hears so much about today. They are the receptions held at stated intervals by the wives of the higher officials of the Government.

Don Platt had just completed an investigation of these affairs at first hand. In his own words he had "procured a hack—a hack that looked as if I owned a dozen like it, all private carriages—and driven around among the official people."

* * *

HE found that the great majority of the callers were women, "gotten up regardless of expense or appearance."

"It was a continuous stream of rustling silks. No one remained over five minutes, and 99 out of the 100 made some remark about the weather. The poor ladies receiving had to stand four weary hours and hear the weather complimented. . . .

"I said to a lady, 'We have a first-class article of sunshine today,' and was rebuked by a friend. He said it was believed I had taken too much punch. It is in society as in religion—all dull things are considered good. . . .

"I am told that a mass of cards are left on these occasions. The fair hostess selects a certain number to invite to her evening receptions, when there is more wine and less talk about the weather."

* * *

HE comments further:

"It is the etiquette in Washington, soon as you arrive, to empty your trunk and hire a hack to drive around and call on people. It is not necessary to know them or be known. If you have a paper collar and a pair of kid gloves, the official people are glad to see you.

"They advertise to this effect in the Chronicle and Intelligencer. . . .

"But if you have any doubt as to your social status in this respect, call upon your immediate representative in the House and say that you want to be presented to all the officials' wives in Washington and such ladies as he may think of. . . .

"If you order your Congressman to turn somersaults, or to stand on his head, he's got to do it—or die trying."

THE GREAT PROBLEM.

From the Springfield (Mass.) Union.

THE problem that confronts the Prohibition Bureau is how to get the enforcement agents on the side of law and order.

LAW ENFORCEMENT FIRST, SHARTEL SAYS

Attorney-General Addresses Old Settlers' Reunion at New Florence, Mo.

By the Associated Press.

NEW FLORENCE, Mo., Aug. 3. "Law enforcement should come first in our system of government and should be maintained at its highest peak at all times, Attorney-General Stratton Shartel declared here today in an address before the Old Settlers' Reunion.

The State's chief legal official said that "law enforcement of a fine, conservative type is more important than politics, and it is the duty of every citizen of Missouri to support the right kind of men for all law enforcing positions, from President of the United States and Governor of Missouri down to the County Sheriff."

"The most important function of the national, State, county and city governments is to preserve the peace and protect life and property of the citizens," he continued. "This is one of the original purposes of government. The other purposes are of much less importance. People pay taxes for this purpose and they are entitled to protection in return.

"If a county or city is having serious trouble in enforcing the law, it is the duty of such county, or city, to increase the efficiency of its law enforcing agencies, even though the other purposes of government may suffer. Law enforcement comes first. There should be a first lien upon all the resources of the political subdivisions for this purpose.

"If the Police Department or Sheriff's office is not properly supported financially, then it is the duty of the city, or county to increase its appropriations for those departments. Law enforcing officers should receive good pay and should be granted compensation if injured in line of duty. Their families should be provided insurance. These positions should be made more attractive in order to retain and attract the best men.

"Everything should be done to raise the standard of the police profession. It is indeed an honored profession and should be so recognized by the counties and cities as well as by the citizens. Put the proper morale, incentive and pride into a police officer and nothing will stop him. To prove this point, I cite the examples of Scotland Yard in England, the State Police in some of out Eastern states, and the Canadian Mounted Police. They always 'get their man.'

"With modern and efficient police organizations in Missouri, our courts and prosecutors would have much less to do, because such organizations would act as a deterrent to crime."

ART GOEBEL, WINNER OF DOLE FLIGHT, TO FLY PLANE HERE

Will Be On Exhibit Friday at Lambert-St. Louis Field.

Arthur C. Goebel, inner of the Dole Honolulu flight from San Francisco, will bring his airplane Woolaroc to St. Louis on a farewell tour of the country before it is handed down to posterity in the private exhibit of Frank Phillips of the Phillips Petroleum Corp.

Goebel is scheduled to arrive in St. Louis next Friday, at which time a dinner will be given in his honor by the Air Board of the Chamber of Commerce at Hotel Chase to which members of the Air Board and the Chamber have been invited. It is anticipated that Goebel will make a brief talk on his record-breaking flight out across the Pacific over Radio Station KMOX.

The ship is being flown to various cities in the country ranging from Minneapolis on the North to Lubbock, Tex., on the South. While in St. Louis the Woolaroc will be on exhibition at Lambert-St. Louis Flying Field. The ship will be placed in the Phillips Lodge at Bartlesville, Okl., when the tour is finished Aug. 12.

Russians Have Valid Claim, Says Lloyd George

Continued From Page 1C.

they may be relied upon to do their best to avoid it.

What about China? She has barely emerged from a civil war which raged for years from the Great Wall to Canton. It will take many years of good government by her rulers and hard work by her industrious people to repair the devastation effected by armies one-third patriot and two-thirds bandit. The Federal Republic evolved by the war has not yet been firmly established. The leading Ministers have won a good reputation for wisdom. War with a great European Power might shatter their last chances of establishing a strong central government at Nanking. They may therefore be relied upon to strive for a reasonable peace.

The Russians seem to have a substantial grievance. They constructed a railway and they have $500,000,000 invested in it. Even Communists cannot possibly regard with equanimity the ruthless application of their principles to their own possessions. The Chinese, who are not devoid of a sardonic sense of humor, will probably recognize that they have carried this joke far enough. Peace will then be restored.

LAW ENFORCEMENT FIRST, SHARTEL SAYS

Attorney-General Addresses Old Settlers' Reunion at New Florence, Mo.

By the Associated Press.

NEW FLORENCE, Mo., Aug. 3.—Law enforcement should come first in our system of government and should be maintained at its highest peak at all times, Attorney-General Stratton Shartel declared here today in an address at the Old Settlers' Reunion.

The State's chief legal official said that "law enforcement of a sane, conservative type is more important than politics, and it is the duty of every citizen of Missouri to support the right kind of men for all law enforcing positions, from President of the United States and Governor of Missouri down to the County Sheriff."

"The most important function of the national, State, county and city governments is to preserve the peace and protect life and property of the citizens," he continued. "This is one of the original purposes of government. The other purposes are of much less importance. People pay taxes for this purpose and they are entitled to protection in return.

"If a county or city is having serious trouble in enforcing the laws, it is the duty of such county, or city, to increase the efficiency of its law enforcing agencies, even though the other purposes of government may suffer. Law enforcement comes first. There should be a first lien upon all the resources of the political subdivisions for this purpose.

"If the Police Department or Sheriff's office is not properly supported financially, then it is the duty of the, city, or county to increase its appropriations for those departments. Law enforcing officers should receive good pay and should be granted compensation if injured in line of duty. Their families should be provided insurance. These positions should be made more attractive in order to retain and attract the best men.

"Everything should be done to raise the standard of the police profession. It is indeed an honored profession and should be so recognized by the counties and cities as well as by the citizens. Put the proper morale, incentive and pride into a police officer and nothing will stop him. To prove this point, I cite the examples of Scotland Yard in England, the State Police in some of out Eastern states, and the Canadian Mounted Police. They always "get their man.'

"With modern and efficient police organizations in Missouri, our courts and prosecutors would have much less to do, because such organizations would act as a deterrent to crime."

How Women May Promote National Amity

Continued From Page 1C.

smoothing away domestic difficulties of one kind or another has not got to be practiced if the house for which each is responsible is to be in any real sense a home. And the woman who can insure peace in her household and family can insure it not only among her neighbors, but, through her new-found citizenship, in an ever-widening sphere.

Then it is unnecessary to emphasize how we may influence the rising generation in this matter. Young people in adolescence may be hard to guide in some directions, but prejudices or hero-worship instilled in earlier days die hard. Much I am convinced can be done through a careful choice of children's books. How many of us try in vain to ". . . recapture the first fine careless rapture" with which we devoured the stories given to us in childhood! How all-important that books for English-speaking children should include wholesome and attractive pictures of life in all the great English-speaking countries. There must be many English and Scots women today who feel as if part of their childhood had been spent in New England with Miss Alcott's entrancing group of "Little Women"; while British boys still share in spirit in the glorious adventures of Tom Sawyer and Huckleberry Finn. Could understanding and friendship grow from healthier soil? And if to books such as these be added stories from the lives of the great men of the other country, lasting hero-worship may be the result.

Books and Schools an Aid.

Other important influences are the historical text-books in use in schools. How much life-long, nation-wide understanding may be caused here by omission or over-emphasis! Many of the text-books in both countries I believe have been overhauled in recent years. Women teachers and school governors should be able to help to ensure that the books used give an accurate, and as far as is humanly possible an unbiased account of past events.

Nor of course does the influence for good or ill of Anglo-American literature and with childhood. National barriers mean little to the poets and philosophers, and the United States have produced many whose names have been a household word in this country, but the novel—and even more, the film—are the chief means by which the mass of the people of both countries will come to know something of each others lives. What an argument for the production of books and films which will show life in both England and America at its best, not its worst; And though the sexes may be equally represented in cinema audiences in either country, I suspect that in the United States as here, there are more women than men who have both leisure and the taste for reading fiction. Here then is our chance of forging another link in the great chain of understanding and friendship.

Again, more leisure for reading probably spells more leisure for travel though the traveling of English women may often necessarily be limited by financial considerations. The American woman, therefore, is probably better known in England than the English woman in America, and the apparently inexhaustible interest shown by women visitors from the New World in all that an old country has to offer of historic value insures such visitors a hearty welcome.

The Personal Touch.

Finally, we women in both countries hold in our hand the main fabric of social life. How, when and where, man and woman shall meet in their leisure hours largely rests with us. To us, therefore, it must mainly fall to create opportunities for the formation of individual contacts, and of the atmosphere in which such contacts may ripen into friendship. If we have once caught the vision of what an informed, frank, understanding friendship between Britain and America should mean for the consolidation of world peace, then we shall realize that, while pacts and agreements may be the foundation on which such a structure may be erected. Individual bonds of friendship must be the cement which will make it possible for the edifice to be built and to endure, and we shall feel that of the many causes which claim us in this busy, hustling world, one of the noblest to which any life may be dedicated is that of the promotion of friendship between the nations to whom the English language is their mother tongue.

MY LIFE

By Leon Trotzky

Continued From Page 1C.

travel in a horse-drawn carriage. Here I became a minor government clerk. Vikentyev, and together with an excise inspector, who was visiting his vast district, I journeyed as far as the narrow gauge railway. The station gendarme apathetically watched me emerge from my Ostiak fur coats.

Having got on to the Perm railway I sent a wire to my wife to meet me at a station where the two trains crossed. She did not expect that telegram, at all events not so soon. Nor was it a wonder.

Wife and Friends Dumfounded.

Our journey to Berezov lasted more than a month. The St. Petersburg newspapers were full of descriptions of our progress to the north. Correspondence was still coming in and everybody thought me to be on my way toward Obdorsk. My whole return journey took but 11 days. Meeting me not far from St. Petersburg naturally seemed unbelievable to my wife.

From the St. Petersburg railway station we went straight to the house of good friends who were dumbfounded to see me.

But the danger was not by any means over. Telegrams from Berezov about my disappearance had by now, of course, arrived. In St. Petersburg, too, many persons knew me by sight. Escape from exile was punishable by penal servitude.

We decided to go to Finland.

Both Lenin and Martov, who had been away from St. Petersburg for some time, were living in Finland, away from St. Petersburg for some time, were living in Finland.

I called on Lenin and on Martov who lived in nearby villages. Lenin's room was in perfect order. He did not smoke. The necessary copies of newspapers, with notes on them lay where they were required. But above all, there was an unconquerable, if expectant certainty on this gray, dull and prosaic, but very uncommon face.

In conversation Lenin approved of the work I had written in prison, but reproached me for not drawing the necessary conclusions regarding organization. He was right. In parting he gave me addresses at Helsingfors which proved to be of the utmost value. These friends of Lenin helped me to put up in a modest way at Ogibu, near Helsingfors, where later Lenin also lived.

At Ogibu I spent several weeks with my wife and our baby son, who was born when I was in prison. It was in this solitary retreat that I wrote the description of my journey "There and Back" and the money I received for it enabled me to go abroad via Stockholm.

Until I crossed the frontier I was accompanied by a young Finnish girl "activist." At that period the Finnish activities were friends. In 1917 they became Fascists and sworn enemies of the 1917 revolution.

The Scandinavian steamer carried me away on a new emigration which was to last 10 years.

(To be continued next Sunday.)

ART GOEBEL, WINNER OF DOLE FLIGHT, TO FLY PLANE HERE

Will Be On Exhibit Friday at Lambert-St. Louis Field.

Arthur C. Goebel, inner of the Dole Honolulu flight from San Francisco, will bring his airplane Woolaroc to St. Louis on a farewell tour of the country before it is handed down to posterity in the private exhibit of Frank Phillips of the Phillips Petroleum Corp.

Goebel is scheduled to arrive in St. Louis next Friday, at which time a dinner will be given in his honor by the Air Board of the Chamber of Commerce at Hotel Chase to which members of the Air Board and the Chamber have been invited. It is anticipated that Goebel will make a brief talk on his record-breaking flight out across the Pacific over Radio Station KMOX.

The ship is being flown to various cities in the country ranging from Minneapolis on the North to Lubbock, Tex., on the South. While in St. Louis the Woolaroc will be on exhibition at Lambert-St.Louis Flying Field. The ship will be housed in the Phillips Lodge at Bartlesville, Ok., when the tour is finished Aug. 12.

ALABAMA AVENUE BRIDGE TO BE OPENED WEDNESDAY

Dedication Exercises for River des Peres Structure Will Include Music and Fireworks.

The new bridge carrying Alabama avenue over River des Peres at the southern city limits will be dedicated by the Ivory Avenue and Lemay Ferry Business Men's Association at 8 p. m. Wednesday, and will be opened to traffic for the first time at 10 p. m.

The bridge was built as part of the River des Peres improvement project at a cost of $88,000 out of city bond issue funds. Work began a year ago. U. S. Highway No. 61 crosses this structure, entering Lemay Ferry road on the county side. The bridge is 60 feet wide and 450 feet long, replacing an inadequate old crossing.

A band concert and fireworks will be part of the dedication program. Among speakers, it is announced, will be Acting Mayor Neun, Alderman Neumann and other city officials. County officials are expected to participate.

Russians Have Valid Claim, Says Lloyd George

Continued From Page 1C.

may be relied upon to do their best to avoid it.

What about China? She has barely emerged from a civil war which raged for years from the Great Wall to Canton. It will take many years of good government by her rulers and hard work of her industrious people to repair the devastation effected by Sunyies one-third patriot and two-thirds bandit. The Federal Republic evolved by the war has not yet been firmly established. The leading Ministers have won a good reputation for wisdom. War with a great European Power might shatter their last chances of establishing a strong central government at Nanking. They may therefore be relied upon to strive for a reasonable peace.

The Russians seem to have a substantial grievance. They constructed a railway and they have $100,000,000 invested in it. Even Communists cannot possibly regard with equanimity the ruthless application of their principles to their own possessions. The Chinese, who are not devoid of a sardonic sense of humor, will probably recognize that they have carried the joke far enough. Peace will now be restored.

POST-DISPATCH RESORT AND TRAVEL DIRECTORY

THE EASIEST WAY IS THE COSMOPOLITAN WAY

Think of the ease of traveling the Cosmopolitan Adventure Way! Tell us where you want to go this Summer and we'll do the rest. Everything arranged for you . . . space on trains, rooms in hotels, cabins on steamers, baggage, automobiles . . . not a worry in a trainload!

COSMOPOLITAN TOURS — For full information, write TODAY for the Red Book free!

Personally conducted Adventure Tours to:

- Pacific Coast.
- California.
- Colorado-Yellowstone.
- Canadian Rockies.
- Alaska and Arctic Circle.
- California-Panama Cruise.
- Black Hills.
- St. Lawrence-Saguenay.
- Eastern Circle.
- Land of the Sky.

Also, Year-Round Independent Inclusive Tours.

Check the trip you prefer and mail this advertisement to

Cosmopolitan Tours Co.
F. E. Landmeier, Gen. Agt.
320 N. Broadway, St. Louis



IF you are going West this summer, may we suggest that by ordering tickets on the North Coast Limited you can add greatly to the pleasure and comfort of your trip? No extra fare on this *all-Pullman observation car* train to Spokane, Seattle, Tacoma and Portland.

Triple Daily Transcontinental Northern Pacific Service

North Coast Limited	The Comet	Pacific Express
From Chicago Lv. 9:00 P.M.	*From Chicago* 10:45 A.M.	*From St. Paul* 10:30 A.M.

For help with your travel plans, we invite you to call on us at 540 Boatmen's Bank Building, phone Garfield 3280. Or mail this coupon.

NORTHERN PACIFIC — YELLOWSTONE PARK LINE

Choose NOW! Western Vacations

Round Trip Railroad Fare from St. Louis

$85.60 Pacific Northwest: Seattle-Tacoma Puget Sound Portland Columbia River	$61.95 Yellowstone Park Minnesota Lakes Montana Rockies	$116.44 Yellowstone Park Colorado Grand Canyon California Pacific Northwest
$61.95 Colorado California Yosemite Park Montana Rockies	$103.40 California Pacific Northwest Rainier Park Mt. Baker Forest	$89.52 Canadian Rockies Yellowstone Park Pacific Northwest

Name
Address
My telephone No. is
If student, state grade

Mail to R. K. Cross, Gen. Agt., C. R. Throckmorton, Trav. Pass. Agt., 540 Boatmen's Bank Bldg., St. Louis, Mo., Phone Garfield 2280

TRAVEL AND RESORTS

3-DAY RIVER TRIPS

Steamer Belle of Calhoun TO **KEOKUK LOCKS**

400-Mile Trip on Scenic Mississippi

Stops en route for sightseeing. Special stop for Church on Sunday. Orchestra, dancing, games. Excellent meals. Lv. St. Louis Sat., 3 P. M., Ret. Tues. A. M. Lv. Tues., 5 P. M. Ret. Fri. A. M. Round trip fare, including meals and berth, $15.

NEW ST. LOUIS & CALHOUN PACKET CORP.
Foot of Olive. CHestnut 9166

TRAVEL AND RESORTS

All Expense—All Week—Mid-Week—Week End River Trips
—LET US HELP PLAN YOUR VACATION ON THE WATER—



De Luxe Str. Cape Girardeau

To Starred Rock, within 70 miles Chicago, 600-mile ride. Stops en route, Beardstown, Havana, Quiver Beach, Peoria and other points of interest. $25. Leave Monday 3 P. M., return Friday 6 A. M. Longest trip leaving St. Louis.

Str. Cape Girardeau Special Over Friday, Aug. 30, 3 P. M. Returns Tuesday, 6 A. M. Round Trip, $25.

LABOR DAY to Starred Rock. Leaves

Rates include Meals and Berth. Dancing. Bridge. Teas. Deck Games. Tucky and Masquerade Parties. Autos carried on all steamers.

To Commerce, Mo., 380-mile ride. Leave Friday 5 P. M., return Monday 6 A. M., $14.

STR. GOLDEN EAGLE
To Naples, 200-mile ride. Leave Saturday 3 P. M., return Monday 6 A. M., $8.

To Commerce, Mo., 35-mile ride. Leave Tuesday, return Friday 6 A. M., $14.

For Information and Reservations, EAGLE PACKET COMPANY, ST. LOUIS, MO.



IVERHOLME—A delightful old English Pension in large grounds; beautiful rooms with bath, single and en suite. A feature—afternoon tea and buffet Sunday supper. Rates $3.50 to $5.00 per day. Special weekly rates. References any bank in city. Mrs. Stephenson, 74 St. George Street, Toronto, Canada.

A two-family flat with a home and an income may be the real estate you are looking for. See the flats for sale in the Post-Dispatch Real Estate pages.

-ILLINOIS-

Clifton Terrace Hotel
For a Real Vacation.

The coolest spot on the Mississippi. Fishing, bathing, boating. Ideal for children. Special chicken dinner every Sunday and during week on request. Refreshments served at all times. Free camping and picnic grounds. For booklet and reservations write. CLIFTON TERRACE HOTEL, Godfrey, Ill. Phone County 8x4. Highway No. 3.



KEEP COOL and enjoy the Summer at the **Wedgewood Hotel**
64th Street and Woodlawn Ave.
CHICAGO

Rates $3 and $4 per day Suites $6 to $8 per day Special Weekly Rates

Near Lake Michigan, Jackson Park, Public Golf Courses, Bathing Beaches, Riding Paths.

THE WEDGEWOOD ROOF IS THE COOLEST SPOT IN CHICAGO

Vacation in Chicago

Cooper Carlton
By the Lake
Hyde Park Blvd. at 53d St.
ROUTE 42

Here is the ultra in hotel accommodations, all outside rooms with both tub and shower baths, circulating ice water. Delightful, cooling lake breezes. Surroundings that provide golf, tennis, bathing, boating, horseback riding, children's playground and theaters.

Unexcelled cuisine in our White and Gold Room at moderate prices.

For special weekly rates and descriptive folders write
F. H. SWEENEY, *Manager*

-MINNESOTA-

The Dahl House
Chisago City, Minn.

It is impossible in this ad. to tell one-fiftieth of the good reasons why you should spend your vacation here. A folder of this modern up-to-date resort, that is not exaggerated, will.

Someone in St. Louis may be looking for the property you have to sell, or they may be induced to look at yours if it is advertised in the Post-Dispatch. Phone your order or leave it with your nearest druggist.

-MISSOURI-

MORSE MILL TAVERN
35 miles on Gravois road. Attractive country hotel on Big River. Ideal for children. Running water. Splendid food, vacations, chicken dinners, week ends, swimming, riding, etc. Phone or write. DWIGHT M. SHELDON, Morse Mill, Mo.

VACATION at HILLCREST
100 miles from St. Louis on Frisco and Highway 66. Plenty chickens, eggs, Jersey milk and vegetables. Outdoor dining room, comfortable rooms, shady lawn; $2.50 per day, $10 per week. Rates for children. HILLCREST FARM, St. James, Mo.

The Woodlands
(Formerly Bryants Cottages)
The Famous Resort of the Ozarks
GOOD BEDS
GOOD FOOD
CANOEING
SWIMMING
VOLLEY BALL
DANCING, ETC.
Wire or Write for Reservations
THE WOODLANDS
JEROME, MO.

-ILLINOIS-

Cool Lake Breezes
Outdoor Recreations
Home Comforts
Hotel Conveniences
The Surf
Surf St. at Pine Grove Ave.
CHICAGO
WRITE FOR INFORMATION
"There's No Better Address"

Commonwealth Hotel
Pine Grove at Diversey Parkway, Chicago, Ill.



An Ideal Location for Visitors
1 Block to famed Lincoln Park and Lake Michigan. Just 15 minutes from center of town by bus or surface cars. All sports—boating, golf, tennis, etc. 250 large, attractively furnished outside rooms. Private bath with shower. Single rooms $2.50 and up. Private Dining Room. Satisfying $1 Dinners. Special Tourist weekly, monthly rates. Ample parking space, garage in connection. Phone Diversey 9810 or wire for reservations.

-MICHIGAN-



SUMMER at Hotel Shoreland is a delightful vacation. Lake breezes that sweep through these spacious, fine hotel rooms and airy apartments—beautiful lawns, wide verandas, and Jackson Park at the doors, with every recreational facility. Only ten minutes to the city center. All year 'round Hotel Shoreland is Chicago's most fashionable residential hotel.

HOTEL SHORELAND
Fifty-fifth Street at the Lake
CHICAGO

-MICHIGAN-

Glorious Days in Duneland . . .



Hotel Golfmore, just 62 miles from Chicago on Lake Michigan's southeast shore, offers an almost endless round of summertime enjoyments. A perfect beach, two golf courses, bridle paths, tennis courts, open terrace dancing (a thrilling orchestra) . . . really wonderful meals. In physical equipment and beauty of environment, Golfmore hasn't an equal in the Middle West. RATES: (with meals), large bedroom, dressing room, private bath, $8 to $10 a day single; $13 to $18 double. Special weekly rates. Excellent cottages, $25 a week, $50 a month. For illustrated booklet, motor route and reservations, address

The Golfmore Hotel
Grand Beach, Michigan

-MISSOURI-

SPRINGVALE INN
2 Miles from Arcadia, Mo., on Highway 21
Excellent Chicken Dinners. Cool, Modern Cottages and Dining Room. Every Convenience. Write for reservations.
Amelia Talley, Prop., Arcadia, Mo.

THE WONDER SPOT OF THE OZARKS
TABLE ROCK LODGE
ON THE GASCONADE RIVER
Write for Folder, and Reservation.
Mrs. L. S. Shaffner
Box No. 5, Dixon, Mo.

ARCADIA LODGE
SUMMER RESORT
Lake Killarney's Most Beautiful Resort
Boating, bathing, fishing; all modern conveniences. Cabins. Excellent table. Write or phone for reservations. STEVE MELLER, Arcadia, Mo., Box 5.

-MISSOURI-

Indian Springs Lodge
ON THE BANKS OF THE MERAMEC
95 Miles from St. Louis on perfect roads. The most beautiful scenery in the Ozarks. All forms of recreation. Every modern convenience. Write for reservations.
ED. MARSCH STEELVILLE, MO.

PARSON'S LODGE
Right on the Gasconade ON HIGHWAY 66
157 miles from St. Louis. The finest meals in the Ozarks. The best of fishing on one, two or three day floats. Write for reservations. New owner and manager.
H. E. RUBOTTOM, Hazel Green, Mo.

WILDWOOD SPRINGS HOTEL
THE FINEST RESORT IN THE OZARKS
On the Banks of the Meramec.

90 miles from St. Louis on Highway 66 and 19. Golf, tennis, swimming, archery and boating. Write or phone for reservation.
JOE CUSHING, Steelville, Mo.

Arcadia Mountain Resort
Lake Killarney's *Main Pleasure and Beach Retreat*
The Arcadia Valley's oldest and most exclusive resort. Modern conveniences. Rustic log cabins. Delicious home cooking. Saddle horses. Good fishing. Write or phone
WM. SCHROEDER, ARCADIA, MO.



1200 miles of clean, cinderless travel on these companion trains to Puget Sound and Portland

The NEW **EMPIRE BUILDER**
The LUXURIOUS **ORIENTAL LIMITED**

GREAT NORTHERN
The New Electrified Cascade Tunnel Route

For reservations phone or write
CHAS. O. LAYTON
Traveling Passenger Agent
520 Boatmen's Bank Bldg.
St. Louis, Mo.
Phone Garfield 0051

EMPIRE BUILDER leaves Chicago Union Station daily 9 p.m. ORIENTAL LIMITED daily 11 a.m. (Central Standard Time).

BASIS OF TREATY BY BRITAIN WITH EGYPT COMPLETED

Sub-Committee of Cabinet Finishes Its Work of Paving the Way for Agreement.

By the Associated Press.

LONDON, Aug. 3.—A special subcommittee of the Cabinet, which has been examining proposals for settlement of the Anglo-Egyptian question, has completed its work. It is expected that the text of the proposals will be published Wednesday.

An official statement issued today at the Foreign Office said:

"The Secretary of State for Foreign Affairs (Arthur Henderson) has had a final interview with the Prime Minister of Egypt (Mahmoud Pasha) and reported to im that the Cabinet subcommittee had completed their examination of proposals for a lasting and honorable settlement of the Anglo-Egyption question. The text of the proposals will be published in a few days.

It is recalled that in 1927 a treaty approved by the British Government and the Egyptian Premier was rejected by the Egyptian Parliament when it was opposed by the extreme Nationalist party which advocated the withdrawal of all British troops from Egypt.

Great Britain's primary interest in Egypt is in her empire communications through the Suez Canal to India and Australasia.

While Prime Minister MacDonald and Foreign Secretary Henderson in recent debate in the House of Commons over the resignation of Lord Lloyd, High Commissioner of Egypt, declared the British Government would not relax its vigilance over communications of the empire, it is well known that the Labor administration desires to take a liberal attitude in dealing with Egypt.

Earlier today it was reported that Premier Mahmoud Pasha had gone to the Foreign Office to initiate a new Anglo-Egyptian treaty, but in Downing street it was authoritatively stated there had been neither new treaty nor initials. The Cabinet subcommittee's work is the basis for negotiating a new treaty.

Mark Twain Offered To Trade Literary For Surgical Advice

Glimpses of Humorist's Correspondence With His Cousin, "Dr. Jim" of Webster Groves, on Display by Historical Society.

THE perfect excuse for opening someone else's mail may be found—and noted for emergency reference—in a large collection of Mark Twain papers lent to Missouri Historical Society last week by Cyril Clemens of Webster Groves, president of the Mark Twain Society.

It seems that Cyril Clemens' mother, Mrs. James Ross Clemens, 37 Gray avenue, Webster Groves, had addressed a note to Mrs. Samuel Clemens. But Mark Twain "Cousin Sam," opened it. A lesser husband might have been appalled at the prospect of explanations. But Twain noted on the torn envelope, in his bold script and bolder wit:

Opened by mistake to see what was inside. S. L. C.

How he could get away with it likewise may be found in the same collection. His wife gaily and gracefully shatters the conspiracy of silence maintained by and about the happily married. In several letters to "Doctor Jim"—Dr. James Ross Clemens of Webster Groves—and his wife, who was Miss Katherine Boland, she disclosed the affection and loyalty that distinguished Mark Twain's household.

"I cannot tell why but the news which your letter brought was a surprise," she wrote to "Doctor Jim" in the late nineties in London, where Dr. Clemens met Twain when he read an English newspaper report, quite inaccurate, that the humorist was in desperate financial straits and went to him to offer aid.

A Letter of Congratulation.

"Your bachelor quarters looked to me as if you would long occupy them," continued Twain's wife. "I should have known the world better.

"Now I want to send you and Miss Boland my very warm congratulations, I feel entirely with Browning when he says 'Love is best.' Surely it is far and away the best; there is nothing that in the very least approaches it. I rejoice with you and Miss Boland that you have found it.

"But how could you give us so few particulars? You say you are to be married in May; when in May? and where in May? On this or the other side of the Atlantic? In St. Louis, or in London? If a member of the clan wished to send a trifle to 'the only girl in the world' as a token of welcome into the ranks of the Clemens family, where could one find Miss Boland? You will send me a reply to these questions without delay, won't you? It would be cruelty to leave our curiosity unsatisfied.

"Mr. Clemens and our daughters join in sending you their congratulations and wishing you a long and happy life with the girl who has such excellent taste."

Dr. Clemens must have answered all these excited questions which he could get around to, for, in a letter of congratulation to Miss Boland, previously lent to Missouri Historical Society, the wife of Mark Twain avowed, "I have found marrying a Clemens the very best and happiest thing I ever did."

"Give Sam a Book."

"How I wish I were starting West with my good man today," she wrote when Dr. and Mrs. Clemens had established their home in St. Louis and their distinguished relatives were living at Riverdale-on-the-Hudson.

"I do detest letting him go without me, but it seems to be best this time. I was greatly tempted to go and make the visit to you and see the other cousins. You must not let him be the least tax to you. If Dr. Jim is busy you must put Cousin Sam down with a book and he will take care of himself. Don't let him stay long for I find life very lonely when he is away. So after he has had a little time with you send him back to me."

Correspondence of the London days, previously lent to the society, included a string of letters about "the best Indian cigars I ever smoked," as Twain described them, and his difficulty in obtaining more of them and finding out what they cost. The episode of the cigars is extended into this new lead in a letter by Mrs. Samuel Clemens written before Dr. Clemens obtained his degree:

"My Mr. Clemens sent your Mr. Clemens a ridiculous sum of money for the cigars * * * so there is now 6-9 to pay which will be duly handed your husband when you arrive at Dollis Hill. So you see you will have to come in order to secure your rights."

When "your Mr. Clemens" became Dr. Clemens, the physician's usual errands for relatives were not lacking in his case, it appears in a letter which Twain drolly concluded: "Give me your surgical advice now, and in return you shall have all the literary advice you want."

The traditional fact, that there is no Mark Twain letter without grounds for literary permanence besides the autograph, may be understood from a letter to Cyril Clemens from Prof. Henry van Dyke, also lent to the society:

"He did not belong at all to the tribe of "professional humorists," but was a man of serious mind to whom life presented itself with those contrasts and contradictions, those curious and astonishing inconsistencies in which a true spirit of sympathetic humor naturally finds a subject of wonder and not unkindly amusement."

"Mark Twain did more than any other man to make plain people in England understand plain people in America," write G. M. Trevelyan of Cambridge University to Cyril Clemens.

"At a public dinner, I had the misfortune to be put up to respond to a speech of his," wrote Arthur Pinero. "I remember, painfully, how disconcerted I was at having to follow such a brilliant speaker, and what a bungle I made of my job; and how I determined that thenceforward I would never be tempted to air my oratory in replying to a witty American. That resolve I have sedulously adhered to, and so added to the vast debt I owe of the genius of Mark Twain."

Lord Dunsany's Tribute.

"As for the appreciation of Mark Twain," Lord Dunsany wrote last February, "he does not need it, any more than the Sphinx needs to be photographed with a little bunch of tourists on its paws. But, since you ask it, I will record my belief (for it is no presumption to have a creed), that Mark Twain was one of the great literary figures of the world. If anyone doubted that, I would confront him first with Huckleberry Finn. It seems to me that, far from growing wiser and better as we grow older, we are all the while losing something, and the great writers are nearly always found at their best when digging in the gardens of their earliest memories. Thence evidently comes the material from which 'Huckleberry Finn' was made, and much of the light that shone when the famous author was young is still shining in that book. Do you remember that marvelous description of the Mississippi in the cold hours long before dawn? 'It looked late, and it smelt late.' Put that card on the table and ask other writers to beat it."

It has been published that Romain Rolland, French critic and author of the novel, "Jean-Christophe," characteristically declined an honorary vice presidency of the Mark Twain Society because Mussolini is its honorary president. Two additional refusals, both accompanied by expression of appreciation for the honor, are included in this new collection.

"My aim is to preserve as far as possible a complete reticence, the avoidance of all committees, juries, indorsements, offices and even letter-head roles," explained Thornton Wilder, author of "The Bridge of San Luis Rey." "My simple business is to be a good schoolteacher in a small community and to write as slowly and as well as I can."

Don Marquis Jabs Mussolini.

"I don't wish to appear unappreciative or ungrateful," declared Don Marquis, "but I notice that Premier Benito Mussolini is honorary president; and if I can't be an honorary president, like he is, I don't think I want to join.

"Is there any office higher than honorary president? I mean, except president—I notice you are the president yourself, and, of course, I don't expect that. But isn't there an office somewhere in between Mussolini's and yours that I could have; higher than honorary president, but not so high as president?

"If there is, put me down for it. But if there isn't, I'm afraid I can't join—it's not jealousy, really, it's a matter of principle not to let a foreigner like Mussolini have a higher office than mine, even if he is funnier than I am."

UNION ELECTRIC CO. BUYS 30,000 ACRES FOR DAM

Acquires Land for Bagnell Project from Receiver of Cravens Interests.

Purchase of 30,000 acres of the land needed for the Union Electric Light & Power Co's $30,000,000 hydro-electric power project at Bagnell, Mo., on the Osage River, was completed yesterday at Kansas City. This is part of the land that will be inundated by the lake formed by the Bagnell dam.

The land was purchased from the receiver of the bankrupt Kansas City Joint Stock Land Bank and was part of the holdings acquired by Walter Cravens, president of the Land Bank, when he was promoting the Missouri Hydro-Electric Power Co. for the purpose of building the Bagnell dam. Cravens later was sentenced to the Federal penitentiary for irregularities in connection with the affairs of the bank.

In the purchase made yesterday Union Electric acquired about one-third of the land needed to hold the waters of the 125-mile lake the dam will create. The price paid for this property was not announced.

Robbers Seize $2000 Payroll.

KANSAS CITY, Mo., Aug. 3.—Two robbers seized a $2000 payroll from the cashier and assistant cashier of the National Candy Co. in the lobby of the company's downtown building today and escaped in a waiting automobile.

90c AUTO STRAW SEAT PADS 39c

BARNEY'S

MEN'S 90c ATH. UNION SUITS 44c

25c NEW FANCY DRESS GINGHAM 10c

Some of the best brands, including Tolle-Du-Nordes, Kalburnie and others cut for you from the bolt. Large variety of fancy plaids, checks, stripes and plain colors. On sale in basement, Monday, one day only, not more than 10 yards to a customer, per yard .....

12c CURTAIN SCRIM, YD. 7c

$8 TO $11 ART RUGS SIZE 9X12 FEET $4.45 ON SALE MON. ONLY

LOWEST PRICE IN YEARS →

Some of the best brands. All have heavy felt base and high enameled surface, substandards, patterns suitable for any room in the house; not more than 3 Rugs to a customer. Special Monday.



$3.95 ART RUGS 4½ by 9 feet, Monday, $2.29

DON'T OVERLOOK THIS BIG OPPORTUNITY

$2.75 ART RUGS, 3X9 FT. $1.35

$1 TO $1.25 FANCY RUFFLED CURTAINS

5-piece sets, made of good quality voile; fancy rayon trimmed; 2½ yards long. MONDAY A PAIR 49c



$7.50 LAWN MOWER CONE BEARING

Special! A real value. Fully guaranteed $4.95



MEN'S $2 MILAN STRAW HATS 79c

WHITE CANVAS SHOES 55c

For Boys & Young Men



Heavy non-slip rubber soles and ankle patch. Sizes 8 to 8.

Good Quality White Canvas Uppers, reinforced at all straining points. FOR MEN, ALL SIZES, PR., 79c

ELEC. FANS 6-INCH BLADES

Guaranteed! Complete with cord and plug. $2.49



$14 ELECTRIC FANS 9-inch, oscillating; operates on A. C. current; brass blades; complete with cord and plug..... $7.77

$22.50 WARDROBE TRUNKS $16.75



FULL SIZE

$13.50 Steamer Trunks, 34 in. $8.95
$12 Leather Gladstone Bags, $7.49
$4.50 Suitcases, d'ble straps, $2.95
Hat Boxes or Traveling Bags 98c

$3.50 OUTING ICE BOX All metal, Thermos or Frontiss-Wabers make; popular size. $2.39



$1.75 Minnow Seine, 4x10-ft. 88c
$2.25 Steel Bait Rods, 3 joints..98c
$1.75 Trotline, 150-ft., 50 hooks. 79c
$5 Glass Minnow Traps, now, $2.79

BATHING SUITS ALL WOOL, EXTRA SIZE

For men and women; ribbed stitched. Plain black and navy blue. Sizes 48, 50 and 52. Regular $6.50 values. $3.45



$5.50 WORK SHOES

For men, black, moccasin style, soft tips, composition sole, quality rubber heels. Every pair guaranteed to give satisfaction. Choice, a pair, $1.88 ALL SIZES



$5 Police & Firemen's Shoes, $2.95
$5 Army Style Work Shoes, pair $2.95
Ladies' $9 Hiking Boots, pair, $4.95
Ladies' $12 Oil Treated Boots, $7.95
Boys' $4 Dress Oxfords, pair, $2.59

$7.50 TENNIS RACKET

Genuine Court King, finest cut strings, reinforced throat and shoulders, special Monday $3.98 MAIN FLOOR



$2.50 TENNIS RACKETS, $1.79
50c Championship Tennis Balls, 3 for $1

STAUFER'S — FOR EASY SHOPPING USE — SAY IT'S CHEAPEST

4 PKGS. FOR 14c

MEN'S $15 & $18 LINEN SUITS WHITE PIQUE $5.95

INCOMPARABLE VALUES STYLES UP TO THE MINUTE

Plain or fancy patterns in all regular sizes. No man can afford to overlook this big Suit opportunity. Do not hesitate, but come, buy. Your money refunded if not satisfied.



MEN'S $18 TROPICAL SUITS Correctly Styled, Smartly Tailored $7.50

MEN'S $5 TROPICAL WORSTED PANTS, $1.99

5c NEW EXTRA FAMILY SOAP, 10 BARS 32c

5c SUNBRITE CLEANSER 10 CANS FOR 39c

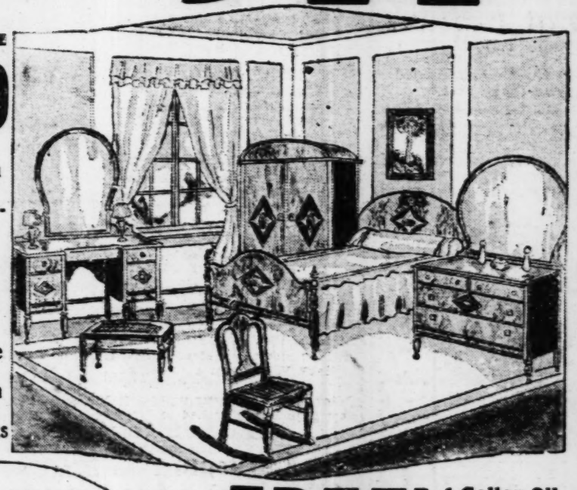
BARNEY'S ARMY GOODS STORE 10th & WASHINGTON

50c SILVER CHIEF WASH BOARDS 28c

AUGUST SALE SPECIAL

THREE ROOM OUTFIT REGULAR $500 VALUE $344.50





$5 Cash Delivers Any of These Room Outfits

Any Room May Be Purchased Separately

Attractive Living Room — Of 9 Lovely Pieces

Massive bed-davenport and choice of wing or club chair, overstuffed and upholstered in two-tone Jacquard velour. Included are davenport pad, occasional table, 2 silk pillows, bridge or floor lamp and shade, and end table. $127.25

Cheerful Kitchen Outfit — 9 Pieces Included

A completely modern kitchen, including fine, side-oven gas range, a very convenient kitchen cabinet, a large side-icer refrigerator, a charming enamel 5-piece breakfast set and a beautiful congoleum rug. $90.00

Handsome Bedroom Group — Consisting of 9 Pieces

Suite built of handsomely grained walnut veneers and other fine woods with distinctive panel overlays and carvings. Included are fine double bed, large, well-built four-drawer dresser, choice of smart French vanity or large commodious chifferobe, comfortable mattress, strong coil springs, rocker, pair of boudoir lamps and bed lamps. $127.25





95c DELIVERS Pure Layer Felt Mattress Priced Specially at $5.95

$14.50 Value

Luxuriously comfortable, deeply tufted Mattress of pure layer felt. Very well made. A rare value.

Open an Account

OPEN EVERY NIGHT TILL 9

FRANKLIN FURNITURE COMPANY

1030-32 FRANKLIN AV.

FREE! Caravan Tires — As Low as $1.00 Down

20x3½	$ 5.95
20x5.00	$12.00
22x6.00	$17.01
29x4.40	$ 6.95
30x5.25	$14.11
32x6.00	$17.55

Other Sizes Priced Low in Proportion.

Underwood Cords and Balloons Guaranteed 15 Months Regardless of Mileage





1 Gallon Oil With Every Two Tires Purchased Monday Only!

Buy Your Tires on Our Pay as You Ride Plan

Coil Spring Automatic Day-Bed and Roll Edge Pad

Walnut color with panel ends. Coil spring Day-Bed complete with comfortable tufted pad with cretonne cover. $24.95 $39 Val.



BROWNS



PART THREE.

M'KECHN

Reichert

MY DANDY FIRST, B
SECOND IN HAND
FEATURING OPEN

Chart of Windy C

SECOND RACE—$5000 added. The Windy C
Purse—Start good, won driving, place same.
Entries—Winner, ch. c., 4, by Porte Drake
Charter. Time, :23, :37, 1:13 4-5. Value to win

HORSE.	WT.	PP.	ST.	¼	½	S
My Dandy	110	6	2	1h	2d	
Brown Wisdom	110	5	6	4½	3h	
Mei Foo	111	2	7	6d	6d	
Illegitimate	114	4	4	5h	5h	
Cayuga	117	1	3	2h	4d	
Greenock	108	7	5	3d	5d	
Eskimo	109	3	1	7	7	

My Dandy, under restraint, racing Illegitimate after reaching stretch and continuing latter, never far back, closed fast, racing in. Mei Foo closed gamely under hard pressure, but had speed to stretch. Cayuga, weakly ridden. Eskimo was outrun. Greenock had early speed.

$2 mutuels paid: My Dandy, win $7, place $6.22, show $3.38; Mei Foo, show 5.36.

By the Associated Press.

CHICAGO, Aug. 3.—The stable o My Dandy and Brown Wisdom ran one dead heat, feature attraction on the openin Track here this afternoon. Mei Foo

My Dandy, showing high speed from the start, raced into the lead on entering the stretch and under a well-judged and hustling ride by F. Halbert, beat his stablemate by a neck. Brown Wisdom was outrun in the first quarter, but moved up entering the stretch and finished strong, taking second money by two lengths over Mei Foo. The latter was away poorly and was out-run to the stretch turn, when he finished fast and took third by a length and a half. Illegitimate was fourth. He was sent into a brief short lead but could not match strides with the winner.

The Reichert entry paid $7 to win on a $2 ticket, and the horses earned $5200 and $1000.

BEAU OF THE WEST WINS ERIE DOWNS HANDICAP

FORT ERIE, Ont., Aug. 3.—Edward F. Seagram, Canadian sportsman, took down the $2000 Erie Downs Handicap here this afternoon, when his veteran campaigner, Beau of the West, led home a good field of thoroughbreds in the mile and one-sixteenth race. Clear Sky, from C. L. Whiting's stable, was second, and Riverdale Stable's Attack third. The winner paid $7.80 and was coupled in the betting with Princely Attention.

Mr. Gaiety, Mrs. E. Glassco's consistent racer, scored his sixth straight purse when he accounted for the Amigari Purse, fourth race on the program. Mr. Gaiety won as his rider pleased from Channing L. and Table Talk.

ARWAY WOMEN'S PIN LEAGUE TO REORGANIZE

The Arway Ladies' Bowling League will hold a reorganization meeting at the Arway Recreation Parlor, 4923 Arsenal street, Thursday, at 2 p. m. Any women interested can get full information in regard to the league by attending this meeting. There are two vacancies for teams.

THE IF

NATIONAL LEAGUE.

Club.	W.	L.	Pct.	If They Win	If They Lose
Chicago	65	31	.677	.680	.670
Pittsburg	59	37	.615	.619	.608
New York	56	46	.549	.553	.544
CARDINALS	52	49	.515	.520	.510
Brooklyn	43	57	.430	.436	.426
Cincinnati	42	58	.420	.426	.416
Boston	42	60	.412	.417	.408
Philadelphia	39	60	.394	.400	.390

Yesterday's Re

NATIONAL LEAGUE.

Cardinals 7, Boston 5.
Chicago 12, Brooklyn 2.
Cincinnati 2, Philadelphia 1.
New York at Pittsburg, postponed; rain.

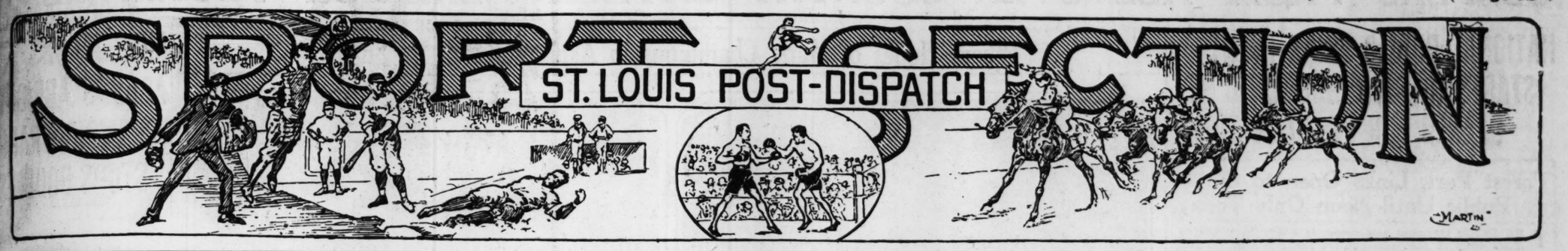
Today's Sche

AMERICAN LEAGUE.

Detroit at Washington.
Cleveland at New York.
Chicago at Boston.
Only games scheduled.

MEN'S 90c ATH. UNION SUITS 44c
DRESS
10c
0 $1.25 FANCY FLED CURTAINS
LAWN MOWER NE BEARING
A real value. uaranteed.
95
ATS 79c
WARDROBE KS $16.75
FULL SIZE WITH RAISED TOP
amer Trunks, 34 in. $8.95
r Gladstone Bags, $7.45
ases, d'ble straps, $2.95
r Traveling Bags 98c
ING SUITS OOL, EXTRA SIZES
$3.45
black avy Sizes and egular
BLINEN
NOTE PRICE
Men's $1.50 Khaki Pants, 88c
ITS, $1.99
BARS 32c
50c SILVER CHIEF WASH BOARDS 28c

BROWNS AND ATHLETICS RAINED OUT WITH SCORE TIED, 8-8 (See Page 3S)



M'KECHNIE BANISHED AS CARDINALS BEAT BRAVES, 7 TO 5

Reichert Entry Runs One, Two at Hawthorne

MY DANDY FIRST, BROWN WISDOM SECOND IN HANDICAP SPRINT, FEATURING OPENING OF MEETING

Chart of Windy City Handicap

SECOND RACE—$5000 added. The Windy City Handicap, 3-year-olds and up, six furlongs—Start good, won driving, place same. Went to post at 4:27; at post 7 minutes. Winner, ch. c. 3 by Porte Drapeau—Scepter and Staff. Trainer, J. Carter. Time, :23, :37, 1:13 4-5. Value to winners, $5220, $1000, $500, $250.

HORSE.	WT.	PP.	ST.	¼	½	Str.	Fin.	Jockey.	Equivalent Odds to 1
My Dandy	110	6	3	1h	2d	11½	1nk	F. Halbert	$3.50
Brown Wisdom	110	5	6	4½	3d	2d	2d	E. Shropshire	2.50
Mei Foo	111	2	7	6h	6d	6d	3½	E. Pool	6.42
Illegitimate	114	4	1	2d	1h	2nk	4h	W. Fronk	5.67
Cayuga	117	1	5	5h	4h	4½	5¾	P. Neal	2.67
Greenock	108	7	5	3h	5d	5d	6d	C. Hainsworth	15.34
Eskimo	109	3	4	7	7	7	7	D. Dubois	4.99

My Dandy, under restraint, racing Illegitimate into submission, gained a clear advantage after reaching stretch and continuing fast, outstayed Brown Wisdom, latter, never far back, closed fast, racing in worst going through final quarter. Mei Foo closed gamely under handpressure. Illegitimate began tiring after showing good speed to stretch. Cayuga, weakly ridden, swerved badly when tiring in stretch. Eskimo was outrun. Greenock had early speed and suffered from racing in worst going.

$2 mutuels paid: My Dandy, win $7, place $6.22, show $3.38; Brown Wisdom, place $6.22, show $3.38; Mei Foo, show 5.56.

By the Associated Press.

CHICAGO, Aug. 3.—The stable of W. C. and E. W. Reichert's My Dandy and Brown Wisdom ran one, two in the Windy City Handicap, feature attraction on the opening day race card at Hawthorne Track here this afternoon. Mei Foo finished third.

My Dandy, showing high speed from the start, raced into the lead on entering the stretch and under a well-judged and hustling ride by F. Halbert, beat his stablemate by a neck. Brown Wisdom was outrun in the first quarter, but moved up entering the stretch and finished strong, taking second money by two lengths over Mei Foo. The latter was away poorly and was out-run to the stretch turn, when he finished fast and took third by a length and a half. Illegitimate was fourth. He was sent into a brief short lead but could not match strides with the winner.

The Reichert entry paid $7 to win on a $2 ticket, and the horses earned $5200 and $1000.

BEAU OF THE WEST WINS ERIE DOWNS HANDICAP

FORT ERIE, Ont., Aug. 3.—Edward F. Seagram, Canadian sportsman, took down the $2000 Erie Downs Handicap here this afternoon, when his veteran campaigner, Beau of the West, led home a good field of thoroughbreds in the mile and one-sixteenth race. Clear Sky, from C. L. Whiting's stable, was second, and Riverdale Stable's Attack third. The winner paid $7.80 and was coupled in the betting with Princely Attention.

Mr. Gaiety, Mrs. E. Glassco's consistent racer, scored his sixth straight purse when he accounted for the Amigari Purse, fourth race on the program. Mr. Gaiety won as his rider pleased from Channing L. and Table Talk.

ARWAY WOMEN'S PIN LEAGUE TO REORGANIZE

The Arway Ladies' Bowling League will hold a reorganization meeting at the Arway Recreation Parlor, 4923 Arsenal street, Thursday, at 2 p. m. Any women interested can get full information in regard to the league by attending this meeting. There are two vacancies for teams.

Wray's COLUMN

The "Next Season" Phase.

THE two major league pennant campaigns have reached the "next season" phase, at least as far as our Browns and Cardinals are concerned. Nothing either club can hope for involves better than a toehold on first division. Nor is there anything either club could do about it for this season.

To make it worse, there seems no certainty that there can be a great deal done about it next year. It is uncertain pitching that cramps the style of both clubs; and to obtain new pitchers of proved merit, in these piping times of rabbit balls and full swinging hitters, is just as easy as to bring in a 5000-barrel gusher in your back yard.

• • •

Seemingly, the rising generation is all to the bad in the region of the soupbone. Upcoming young men fling a lot of wise cracks, but very few curve balls over the corner of the plate, with three on.

It is a crisis in baseball that calls for some masterminding by the magnates, and the poor things are not used to it. But sooner or later it will have to be done. It is necessary to trot out a solution to the problem of too much hitting and too little pitching.

When ball clubs of real merit,

Continued on page 3S, Col. 3.

THE IF TABLE

NATIONAL LEAGUE.

Club.	W.	L.	Pct.	If They Win	If They Lose
Chicago	65	31	.677	.680	.670
Pittsburg	59	37	.615	.619	.608
New York	56	46	.549	.553	.544
CARDINALS	52	49	.515	.520	.510
Brooklyn	43	57	.430	.436	.426
Cincinnati	42	58	.420	.426	.416
Boston	42	60	.412	.417	.408
Philadelphia	39	60	.394	.400	.390

AMERICAN LEAGUE.

Club.	W.	L.	Pct.	If They Win	If They Lose
Philadelphia	74	26	.740	.743	.733
New York	60	35	.632	.635	.625
BROWNS	53	46	.535	.540	.530
Cleveland	53	47	.530	.535	.525
Detroit	47	52	.475	.480	.470
Washington	38	57	.400	.406	.396
Chicago	40	62	.392	.398	.388
Boston	30	70	.300	.307	.297

Yesterday's Results

NATIONAL LEAGUE.

Cardinals 7, Boston 5.
Chicago 12, Brooklyn 2.
Cincinnati 2, Philadelphia 1.
New York at Pittsburg, postponed; rain.

AMERICAN LEAGUE.

Browns 8, Philadelphia 8. (Called after eight innings; rain. Second game postponed).
Chicago 15, Boston 4.
Detroit at Washington, postponed; rain.
Cleveland at New York, postponed; rain.

Today's Schedule.

AMERICAN LEAGUE.

Detroit at Washington.
Cleveland at New York.
Chicago at Boston.
Only games scheduled.

NATIONAL LEAGUE.

Boston at St. Louis
Brooklyn at Chicago.
Philadelphia at Cincinnati.
Only games scheduled.

Two Pitchers and a Play That Helped Goldmans Win Junior Title



Right at top—Bob Lahey, who pitched the first game of the series, Friday, beating Chillicothe both in the box and at bat. He made four hits in four times up and allowed only four hits. He played third base yesterday. Below—Alex Schnurman, who pitched the Goldman's to victory in yesterday's final, and made a couple of hits himself. The action shows Gaston, Chillicothe, being thrown out at first base in the third inning on what should have been a single. Butts is taking the fine throw to first made by Yonkers.

Goldmans Win State Legion Junior Title and Will Play In Regional Meet at Topeka

By Damon Kerby

The Goldman Post junior baseball team won the State American Legion junior baseball championship by defeating the Chillicothe (Mo.) nine yesterday afternoon at Sportsman's Park, 17 to 4, for the St. Louis nine's second consecutive victory in the State Title Series. On Friday they defeated Chillicothe, 11 to 1.

By capturing the State championship the Goldmans won the right to represent Missouri in a regional tournament at Topeka, Kan., Aug. 15 and 16. State championship teams from Illinois, Iowa and Kansas also will participate. The winner of the Topeka tournament will go to Colorado Springs for the Western sectional tournament Aug. 28, 29 and 30.

From the Western sectional tournament the winning team will journey to Louisville, Ky., to meet the Eastern sectional champions in a "junior world series," Sept. 4, 5 and 6.

Goldmans Show Punch.

In yesterday's game, as in the first contest Friday between the Missouri finalists, the Goldmans showed a good punch. Three home run, two by Butts and one by Handley, were among the 14 hits collected off Pitcher Anderson of Chillicothe.

Lahey, who starred in the opening game of the State series, both at bat and on the pitching mound, played third base yesterday. He got a triple in four official times at bat, the blow coming with two runners on bases.

The Goldmans piled up their big margin of victory in the second and ninth innings, seven runs being scored in the second and four in the ninth. They also shoved across two in the third, one in the fifth, two in the sixth and one in the eighth. Chillicothe was able to score only in the second and third.

The purpose of the Junior League games is to develop timber for future use in the big leagues, most of the expense of the tournaments being paid by major league owners. And that they are on the job in looking over the field was shown yesterday when Scout Joe Sugden of the Cardinals had Bob Lahey, the Goldmans' star pitcher and third baseman, go through his paces prior to the game. Lahey was asked to hit a few for the benefit of the Cardinal scout.

"He's an exceptional young player," said Sugden, following Lahey's workout. "Of course, he is several years away from the big league playing field, but he is a young man to keep track of. Perhaps he may be up there some day."

And if the major league owners dig up a few Laheys who develop into big League stars, the $50,000 spent in promoting the American Legion junior baseball games throughout the United States will have been well spent. Many times the major league magnets have sunk more than $50,000 for one or two players who have proved complete failures.

State Champions

GOLDMAN JUNIORS.

	AB.	R.	H.	O.	A.	E.
Yonkers rf	5	1	1	0	2	0
Passer ss	6	2	3	5	3	0
Handley 2b	5	3	2	4	5	0
Butts 1b	5	3	3	13	0	0
Lahey 3b	4	1	1	1	2	0
Borenstein lf	5	1	0	1	1	1
Marik c	4	1	0	2	1	1
Mass cf	5	2	2	1	0	1
Schnurman p	4	3	2	0	3	0
Totals	43	17	14	27	17	3

CHILLICOTHE.

	AB.	R.	H.	O.	A.	E.
Gatson ss	4	0	0	2	3	1
Dowell lf	4	0	0	5	0	0
McDowell rf	4	1	3	1	0	0
White c	4	1	2	6	0	0
J. Rensch 3b	3	1	2	4	0	0
Ludwig cf-lf	3	1	0	1	0	0
Potts 1b	4	0	2	6	1	1
P. Rensch 2b	4	0	0	2	1	0
Anderson p	4	0	1	0	1	0
Totals	34	4	10	27	6	2

Innings— 1 2 3 4 5 6 7 8 9

Goldman Jrs. ...0 7 2 0 1 2 0 1 4—17
Chillicothe .....0 3 1 0 0 0 0 0 0— 4

Two-base hits—Butts, Mass 2. Three-base hits—Yonkers, Passer, Lahey. Home runs—Handley, Butts 2. Stolen bases—Passer 2, Lahey. Double plays—Borenstein to Handley; Handley to Passer to Butts; P. Rensch to J. Rensch. Passed ball—White. Hit by pitched balls—By Anderson 1, by Schnurman 1. Bases on balls—Off Anderson 7, off Schnurman 1. Struck out—By Anderson 6, by Schnurman 1. Left on bases—Goldman Juniors 7, Chillicothe 5. Time of game—1h. 45m. Umpires—Peck Beck and Purtell.

McCarthy Unravels Mystery of Vance's Mastery of Cubs

By the Associated Press.

CHICAGO, Aug. 3.

UNLESS Dazzy Vance, Brooklyn's speedball ace, buys a new undershirt, Manager Joe McCarthy of the Cubs either will buy one for him or complain about it to President Heydler of the National League.

Every time Dazzy hurls against the Cubs, he wears a ragged undershirt, and when he winds up to pitch, the ravelings flutter in the breeze like and old-fashioned fly chaser. McCarthy and his Cubs charge the ravelings flutter so much that they can't help but watch them instead of the ball. Hence Dazzy strikes many of them out and consistently defeats them.

Hack Wilson, home run slugger, is one of the complainants. Hack struck out four times the last time Dazzy pitched to him.

Blue Larkspur Injured; Out for Rest of Season

By the Associated Press.

NEW YORK, Aug. 3.—The brilliant turf career of Blue Larkspur, champion of the 3-year-olds, received a setback today with the announcement that the great son of Black Servant-Blossom Time from the E. R. Bradley stable had pulled a tendon in a workout yesterday at Saratoga.

He was to go after his fifth win of the season today in the Miller Stakes as a warmup for the more important engagement to follow Aug. 17 in the Travers mid-summer derby, when he would have again met the best of his age. After pulling up lame, following a stiff workout, his trainers announced that it was doubtful if the pride of Kentucky would be in shape to race again this year.

INTER-CITY MATCHES AT TRIPLE A TODAY

The Triple A Club tennis team will entertain a team of players from the Columbia, Mo., Tennis Club in special matches on the Triple A courts this afternoon. Four singles and two doubles contests will be on the program.

Wray Brown will play first singles for Triple A. The matches will get under way at 2 p. m.

Continued on Page 2, Col. 2.

Notes of the Game.

The Goldmans batted around in the third inning. Lahey, the hitting star of Friday, batting

CENTURY CREW THIRD IN RACE FOR NATIONAL ROWING TITLE

By the Associated Press.

SPRINGFIELD, Mass., Aug. 3.—The sturdy oarsmen which Philadelphia sent here to participate in the National Rowing Association's fifty-seventh regatta completed their triumph over the best blades in the United States and Canada by winning six of today's eight championship events. They captured five victories yesterday, giving them 12 of the 15 titles at stake in the two-day competition.

The greatest individual honor went to Kenneth Myers of the Bachelors' Barge Club who became the national single sculls champion by defeating Joe Wright, crack Canadian bladesman and the last year's winner of the famous diamond sculls, by a good length over the curved mile and a quarter course on the Connecticut River. Russell Codman of the Union Boat Club, Boston, was the other starter. This classic was closed to all but winners of the National Rowing Association's single sculls race. Codman trailed Wright by eight lengths, Myers' time was 8 minutes 18-4-5 seconds, an exceptional performance against a stiff head wind.

Penn Eight Wins.

The sweeps from the banks of the Schuylkill were victorious in the other important event, the senior eight oared shells, which was won by the Penn Athletic Club Rowing Association's eight against five rival crews. The Penn oarsmen had a two lengths lead crossing the line.

After the first half-mile marker was reached, the race developed into a three-cornered battle between Penn, Springfield and the Centuries. The Philadelphia crew, the best of the three, asserted itself in the remaining distance and won rather handily. But it was a

Continued on page 2S, Col. 8.

WILSON ALSO PUT OUT OF GAME BY MAGERKURTH; HAROLD HAID IS POUNDED

Showing Some Fight

BOSTON.	AB.	R.	H.	O.	A.	E.
Richbourg rf	4	1	3	0	0	1
Maranville ss	5	1	2	3	5	0
Sisler 1b	5	0	2	8	2	1
Bell 3b	3	2	1	0	0	0
Harper lf	4	1	1	1	0	0
Welsh lf	5	0	3	3	0	0
Maguire 2b	5	0	1	2	2	0
Spohrer c	5	0	2	5	1	2
BRANDT P	1	0	0	0	1	0
LEVERETT P	3	0	0	2	1	0
Legett	1	0	0	0	0	0
Totals	41	5	15	24	12	4

Leggett batted for Leverett in ninth.

CARDINALS.	AB.	R.	H.	O.	A.	E.
Douthitt cf	4	2	3	1	1	0
High 2b	4	2	3	2	0	0
Wilson c	2	1	2	0	0	0
Jonnard c	1	0	0	5	0	0
Bottomley 1b	4	0	0	8	0	0
Orsatti lf	4	1	1	2	0	0
Roettger rf	4	0	1	2	0	0
Gelbert ss	4	0	0	6	3	0
Butler 3b	3	0	0	1	3	0
HAID P	3	1	1	0	3	0
Totals	33	7	11	27	10	0

Innings—	1	2	3	4	5	6	7	8	9	T.
BOSTON	4	0	0	0	1	0	0	0	0—	5
CARDINALS	3	3	0	0	0	0	0	1	x—	7

Runs batted in—Harper 3, Maguire, Wilson 4, Roettger, Bell. Two-base hits—Richbourg 2, Harper, Maguire, High, Wilson 2, Roettger, Douthit, Spohrer. Home run—Bell. Sacrifice hit—Jonnard. Basses on balls—Off Haid, 4. Struck out—By Brandt, 2; by Leverett, 2; by Haid, 2. Pitching record—Off Brandt, 8 hits, 6 runs in 2 innings; off Leverett, 3 hits, 1 run in 6 innings. Left on bases—Boston 13, Cardinals 3. Time—2h. 14m. Umpires—Magerkurth, Stark and Pfirman. Losing pitcher—Brandt.

By J. Roy Stockton

Harold Haid pitched one of the worst games of his career yesterday afternoon, but the Boston Braves, after pounding the screw ball artist for four runs in the first inning, wasted all but one of their safeties thereafter and the Cardinals, doing a bit of slugging in the first two frames, overcame the four-run lead and won the first contest of the series, 7 to 5, for their third straight victory.

Jimmy Wilson was put out of the game and Manager McKechnie was ordered off the field for disputing a decision at the plate by Umpire Magerkurth. Jim tried to steal home in the second inning, and after he had finished his slide, Spohrer moved back and tagged him. Umpire Magerkurth than called him out, ruling that Jim had missed the plate. McKechnie left Gabby Street in charge when he departed.

Haid Lambasted.

Haid was lambasted to all corners of the lot, the Braves collecting a total of 15 assorted safeties, including five doubles and a home run, but after the first inning attack the only Boston tally was produced by a home run into the pavilion by Lester Bell.

There might have been a different story to tell about the outcome of the contest if Acting Manager Johnnie Evers had started Gorham Leverett instead of Southpaw Ed Brandt. Leverett went to the hill after the Red Birds had shellacked Brandt for eight hits and six runs in two innings, and the right-hander held the Cards to three hits and one unearned run in six innings.

Braves Score Four in First.

Richbourg started the game with a double to left and Rabbit Maranville beat out a bunt down the first base line. Haid knocked down Sisler's line drive and threw him out, holding Richbourg on third, but Les Bell drew a walk and George Harper, another former Cardinal, slammed a double down the right-field line and Richbourg, Maranville and Bell scampered over the plate. Welsh popped out, but Maguire doubled over Douthit's head, scoring Harper.

Fortunately for Haid, Maguire tried for third on his hit and was out because Johnnie Butler was blocking the base and Maguire, sliding for the bag, came to rest against Butler's foot, instead of against the sack.

The Cardinals quickly started a counter attack. Douthit singled to center and High doubled to right. Jimmy Wilson, moved to third place in the batting order because Frisch was out on account of illness, cracked a double to right center and Douthit and High scored. Bottomley popped out and Orsatti fanned, but Roettger doubled down the left field line, scoring Wilson.

Wilson Hits Second Double.

One was out in the second inning when Haid started a second three run rally with a single to right. Douthit singled to left, Haid stopping at second and High then beat out a hit to Sisler, who made a good stop near the foul line. Sisler made a high throw to Brandt, covering first and Haid scored and Douthit reached third on the error. Wilson then delivered his second double, driving Douthit and High over the plate. Jimmy went to third when Spohrer fumbled the throw home, but after Bottomley popped out, Wilson tried to steal home and was put out of the game for protesting Umpire Magerkurth's decision that he was out.

After that the Braves had all the better of the pitching as far as base hits were concerned. The visitors nicked Haid for two safeties in each of the fourth, fifth, sixth and seventh innings, but all the base hits merely swelled the left on base total.

Magerkurth Reverses Self.

Bell hit his home run in the fifth inning and the Cardinals scored their unearned run in the eighth, as follows: With one out Orsatti singled to right and continued to third on Richbourg's fumble. On Roettger's bunt, an intended squeeze play, Leverette's throw had Orsatti at the place, but Spohrer dropped the ball as he tagged the rushing Ernesto Rudolpho and Magerkurth, who had called him out.

Continued on Page 3S, Col. 6

MANDELL TO GET $47,300 AS HIS SHARE FROM BOUT

CHICAGO, Aug. 3. — Sammy Mandell, world lightweight champion, will receive approximately $17,300 for polishing off Tony Canzoneri in their 10-round title engagement in the Chicago Stadium last night. The challenger will be enriched to the extent of $23,150.

These figures are based on the unofficial receipts checked up today by the Illinois State Athletic Commission. The gross receipts were reported to be $136,192.26, with state and federal taxes amounting to $20,428.68. The net receipts with the state and federal taxes deducted amounted to $115,762.58. The total paid attendance, according to unofficial figures, was 20,712, with possibly 2000 complimentary ticket holders.

Mandell and Canzoneri are understood to have received 60 per cent of the net receipts, with 40 per cent going to the champion and 20 per cent to the challenger.

Mandell was a downhearted winner. He said today that he was not himself and that he would not have blamed Eddie Kane, his manager, if Kane had tossed him out of the ring. The champion appeared to have been overtrained.

GOLFERS FROM ALL OVER COUNTRY GATHER HERE FOR TOURNAMENT

NATIONAL PUBLIC LINKS EVENT STARTS TUESDAY; GREENS TO BE OPENED FOR PRACTICE TODAY

Forest Park Links Open to the Public Until Noon Only Today

THE 18-hole municipal golf course in Forest Park will be closed from 12 noon today to the public in order to give entrants in the National Public Links tournament a chance to practice. The regular greens will be opened this afternoon.

The public also will be excluded from the course tomorrow, Tuesday and Wednesday.

Thursday, after the matches in the tournament are over, the course will be open to the public and Friday also after the matches.

Saturday the course will be kept clear for an hour before the start of the morning 18-hole round and for an hour after it gets under way. In the afternoon the same program will be followed.

The 9-hole course will be available for play by the public as usual.

By W. J. McGoogan

With the best public links golfers in the country competing, the eighth amateur public links golf tournament will get under way at Forest Park Tuesday morning when the first 18-hole qualifying round is scheduled. Many out-of-town entrants have been in the city practicing for the past few days and the maority is expected to arrive today to get in last licks in preparation for the event.

Thirty-five cities from New York in the east to San Francisco in the west are represented in the 144 entrants. Each city is limited to a total of six.

Carl F. Kauffman of Pittsburg, Pa., who has won the championship for the past two years is entered. He arrived here Friday and has been practicing diligently for the defense of his title. The Pittsburg team likewise has won the Warren G. Harding cup presented to the team of four having the lowest aggregate score for the two qualifying rounds for the last two years and three members of the championship are again entered.

Two Qualifying Rounds.

Two qualifying rounds of 18 holes each are scheduled, one Tuesday and one Wednesday. The 32 low scorers then play matches to decide the championship. First and second round matches are set for Wednesday, third round and semifinal matches Friday and the final match Saturday. The final will be 36 holes and all other matches 18 holes. Those who fail to qualify will play a consolation medal tournament of 36 holes at Midland Valley Country Club Thursday. The use of Midland Valley was tendered to officials of the tournament by John J. Nangle, president of the club and of the St. Louis District Golf Association.

The 18-hole municipal course, according to those who have played it for 10 years, is in the best condition of its history and while some of the visitors have been a bit dumbfounded by its topography, yet after closer inspection they have agreed that it is an interesting layout and should provide a fine test of golf.

St. Louis is to be represented by Bobby Held, Jerry Stanford, Michael Freidlein, Togo Hamamoto, Dr. I. R. Davis and Herbert Lorenz, all of Forest Park. They are splendid golfers and each of them has a chance to win. However, those who are followers of Forest Park golf favor Togo Hamanoto, Japanese member of the team, because of his familiarity with the course and his fine match play ability.

Another Japanese Entered.

It is possible that an all Japanese final will be played, as a member of the San Francisco team, A. G. Sato, is a Japanese He arrived yesterday with two other players from Frisco.

It has been impossible up to the present for the visitors to test their games on the course because temporary greens have been in use. The regular greens have been closed since last Monday in order to get them ready for the tournament. However, they will be opened this afternoon and there will be plenty of opportunity for the players to become acquainted with the course this afternoon and tomorrow.

The course has impressed the early arrivals by its apparent toughness. And it is tough, as all the ordinary golfers in this city who play in Forest Park regularly can attest. But it is not impossible. Good golfers make good scores on it just the same as on other courses. The noncompetitive course record is held by Clarke Morse, assistant professional at the Forest Park Golf Club and Missouri open champion, who went around the course in a friendly match last year in 68, four under par.

Morse describes the course and his method of playing it as follows:

Course Analysis, Hole-by-Hole

No. 1, 395 Yards, Par 4—A creek crosses the fairway 225 yards from the tee with the green beyond. A No. 3 iron should put the player in position for a pitch to the green.

No. 2, 220 Yards, Par 3—Water directly in front of the tee. The fairway is narrow and lined on both sides with trees. On a dry day a No. 1 iron should carry the green but if the course is wet and especially if the wind is against the player a spoon shot is required.

No. 3, 183 Yards, Par 3—The tee is situated in a grove of trees. A creek crosses the fairway some 50 yards in front of the green which is situated on a steep hill on the far side. A straight, high three iron shot from the tee is required to carry the green.

No. 4, 475 Yards, Par 5 — The fairway crosses the foot of Art Hill at the bottom of which is water. The tee shot must be played well to the left. The second shot is a blind one as the green is situated beyond a hill. A good brassie or No. 4 iron should leave only a short chip shot third to the green.

No. 5, 488 Yards, Par 5—This is one of the toughest holes on the course. It is a dog leg to the right with out of bounds to the left and trees lining the fairway toward the green. A good straight drive and a brassie should come close to the green.

No. 6, 172 Yards, Par 3—The fairway slopes toward the green which is elevated. There are traps about two-thirds of the way to the green. Requires a No. 5 iron to clear the traps and with a good break the ball will hop onto the green.

No. 7, 333 Yards, Par 4—There are some troublesome traps close to the green but a good drive should leave only a pitch shot to the green.

No. 8, 348 Yards, Par 4—The tee is on top of a hill while a creek crosses the fairway about 50 yards in front of the green. On a dry day a No. 3 iron should give plenty of distance off the tee and leave an easy pitch to the green. In wet weather probably a spoon could be used from the tee.

No. 9, 641 yards, par 6—A creek crosses the fairway some 75 yards in front of the tee. Out of bounds to the right and woods to the left. Three wood shots and a chip generally are necessary to reach the green.

No. 10, 230 yards, par 3—A blind hole with high rough to the left. A No. 1 or No. 2 iron shot is necessary to get home here.

No. 11, 560 yards, par 5—Dog leg to the right, woods to the right. Two wood shots should put the ball within a chip shot of the green.

No. 12, 209 yards, par 3—Traps to right and left of the green. The fairway slopes gently to the green and a No. 3 iron should carry.

No. 13, 439 yards, par 5—There is a good chance for a birdie here, as a good drive and a 3 iron can reach the green.

No. 14, 368 yards, par 4—Woods to the right present about the only difficulty on this hole. A drive and No. 7 iron should get home.

No. 15, 325 yards, par 4—The fairway is all down hill, with the green elevated a little. A well-placed drive has a good chance of reaching the green.

No. 16, 358 yards, par 4—Water directly in front of the tee, beyond which is a broad fairway. A drive and mashie niblick should reach the green.

No. 17, 160 yards, par 3—The classic hole of the course, and one of the most fearsome looking holes to be found anywhere. Beginning about 20 yards from the tee is the grand basin, and there is water all the way to the green on the far side. The green is guarded by two huge trees. A No. 4 iron probably is the best shot here, for it is better to be over the green than short and in the water.

No. 18, 365 yards, par 4—There is a ditch some 50 yards in front of the tee and there are woods on the right, but no serious difficulty is presented by either. A drive and a pitch generally put the ball on the green.

CONGRESS LEAGUE TO REORGANIZE

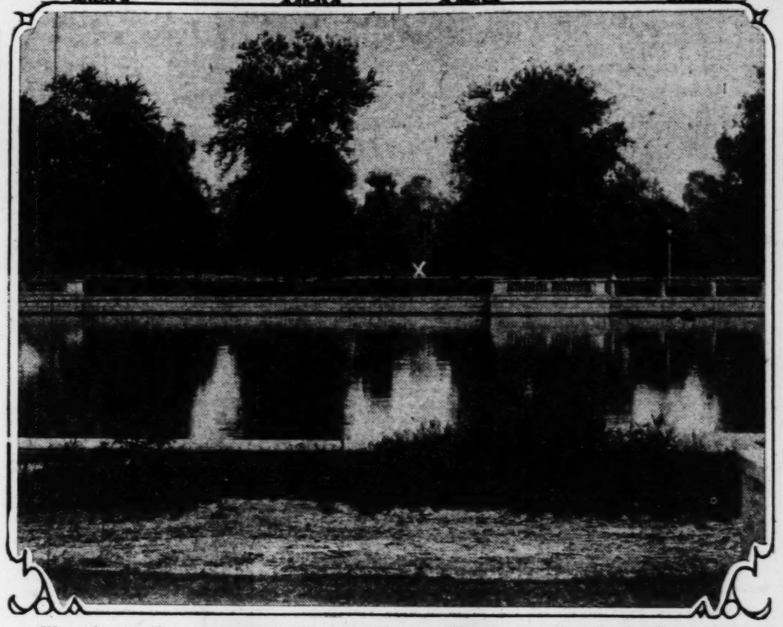
The Congress Handicap League, which has been in existence for 10 years, will have its reorganization meeting Friday night at the Congress alleys. This league is composed of eight teams and bowls on Friday nights at 9:15 o'clock. There will be one vacancy in the league, and any team desiring to enter is invited to attend the meeting.

The Congress Booster League, which rolls on Wednesday nights, will hold its meeting on Wednesday, Aug. 14. This is also an eight-club league that bowls on the Congress drives.

Where Hopes of Many Championship Aspirants Will Be Sunk







Water is plentiful on the 18-hole Municipal Course. Here are three holes full of it. No. 2 upper left. It doesn't take much of a tee shot to get over, but woe to him who tops the ball. No. 3, upper right. What San Juan was to Roosevelt and Vauquois was to Pershing—that's what the hill at No 3 is to the golfer. It's fine at top, but there's water before you get there. And below, No. 17—that's the hole! Nothing but water. A par 3, but there's many sixes and eights (the hard way,) lurking beneath the placid waters of the Grand Basin.

SPORT SALAD by L. E. Davis



Wrong Number.

"Wants Police, Turns in False Alarm."

BY turning in a false alarm
He tangled with the law's strong arm.
There was no fire thereabout
And so the copper put him out.
No doubt he thought the guy was lit
And that would be the end of it.
He proved to be an honest bloke
And so it ended all in smoke.

Keen Komfort.

"Pajamas Can Get By in Belleville."

I'D rather ride camels than llamas;
I'm fonder of operas than dramas,
But in Belleville, they say
On the streets night or day,
A guy can go 'round in pajamas.

Said a lad of the Phi Beta Gammas,
"I never could stand panoramas;
But my golf so improved,
When to Belleville I moved,
That I'm now going round in pajamas."

Wish the women would start wearing pajamas in public. We're awful tired of looking at those salmon colored legs.

Of course, until he gets used to the sight, the copper, when he sees a man walking along the street clad in pajamas, might think he is walking in his sleep and send him to the observation ward.

"Police Benefit to Be Revived; to Be Swimming Meet."

WHEN constabulary duty's to be done,
Or, a bathing beauty contest to be won,
We stage a swimming meet, and to it hop,
The winner to be known as "Mr. Cop."

The farmers object to a sliding scale on sugar. The old hay scale is good enough for the farmer.

Shingles and logs are on the free list in tariff revision. Have the log-rollers been getting in their work?

See where Lindy had a ground loop and a blowout in one day. Another record to shoot at.

ST. PAUL CLUB WINS SEVENTH IN A ROW

By the Associated Press.

ST. PAUL, Minn., Aug. 3.—St. Paul extended its winning streak to seven straight games this afternoon when it defeated Minneapolis in the second game of the series, 7 to 6. Pewee Wanninger's home run inside the park was the deciding factor.

GOLDMANS DEFEAT CHILLICOTHE, 17 TO 4 TO WIN STATE TITLE

Continued from 1S, Col. 4.

twice. Seven runs were scored in this inning by the St. Louis team.

J. Rensch made a pretty play of Borenstein's line drive in the third inning. He knocked the ball into the air with his gloved hand and caught it coming down.

Throwing a runner out at first base on a drive to right field is seen only infrequently in the majors. Yonkers, right fielder for the Goldmans, had the distinction of making this play twice. He retired Gatson in the third and Dowell in the fifth on sharp drives to right field.

Members of both teams were guests of the American Legion at a banquet last night at the Fairgrounds Hotel. Taylor Douthit, Cardinal center fielder, presented gold baseballs to the Goldman players.

Shilling Hits .462.

When the first half of the Middle Atlantic season was over the batting kings were Shilling of Charleroi with an average of .462 and Crompton of Scottdale with .409.

DR. DIEKNEITE WINS VETERANS' TENNIS TITLE

By Davison Obear

Dr. Frank Diekneite is the first Veteran's singles champion of the St. Louis District Tennis Association. He defeated Dempster Godlove in the final round of the men's singles event at the Triple A Club yesterday afternoon, 6—2, 2—6, 6—2.

In the opening set Diekneite played in top form. His fast drives apparently bothered Godlove who was able to win only the second and fifth games in the set. Diekneite won four love games in this set and scored a total of 26 points to 10 counted by Godlove.

Godlove changed his style of play somewhat in the second set. He tried a barrage of cross court shots which bewildered Diekneite who won only the first and fourth games in this set. On several occasions Godlove tried some net play but was passed by Diekneite. Godlove won two love games in the set and counted 31 points to 19 scored by Diekneite.

Play in the third and final set was closer than in the others. There were four deuce games in this set and only 11 points separated the players. Diekneite was much steadier in this set. Godlove won the second and fifth games in the set.

The District Veterans' doubles title was decided several weeks ago. Dr. Frank Diekneite and Dempster Godlove defeated W. H. Bronaugh and Paul Laidley in the final round.

The point score of the Diekneite Godlove Veterans singles final:

First Set									Pts.	G.
Diekneite	4	0	4	4	2	4	4	4	26	6
Godlove	0	4	0	1	4	0	0	1	10	2
Second Set									Pts.	G.
Godlove	2	4	4	3	4	6	4	4	31	6
Diekneite	4	2	0	5	0	4	2	2	19	2
Third Set									Pts.	G.
Diekneite	4	5	4	5	2	6	5	4	35	4
Godlove	0	7	2	2	4	4	3	1	24	2

Recapitulation, Dieknelte, sets 2, games 14, points 86. Godlove, sets 1, games 10, points 85. Umpire, F. C. Stuckman and D. Obear.

This Week's Fights

(10 rounds unless otherwise specified.)

MONDAY.

King Tut vs. Pinkey Kaufman, at Philadelphia, Lightweights.
Tuffy Griffiths vs. Jack Murphy, at Peoria, Heavyweights.
Jack Britton vs. Morrie Sherman, at Grand Rapids, Welterweights.
Tony Herrera vs. Billy Callahan, at Washington, Pa., Junior lightweights.
Freddie Miller vs. Harry Forbes, at Cincinnati, Featherweights.
Johnny Mellow vs Jimmy Reed, at Philadelphia, Junior welterweights.
Joe, Sekyra vs. George La Rocco, at Brooklyn, Middleweights.
Frankie Genaro vs. Willie Davis, at Pittsburg, Flyweights.
Pedlar Palmer vs. George Pavlick, at Pittsburg, Eight rounds.
Eddie "Kid" Wolfe vs. Ray Kaiser, at Angeles, Junior Lightweights.

TUESDAY.

Spug Myers vs. Joey Goodman, at Cleveland, Lightweights.
Baby Sal Sorio vs Ritchie King, at Los Angeles, Junior lightweights.

THURSDAY.

Haakon Hansen vs. Cowboy Dula, at Davenport, Ia. Heavyweights.
Leo Marriner vs. Al Friedman, at Chicago, Heavyweights.
Young Jack Thompson vs. Jimmy Duffy, at Oakland, Welterweights.
Billy Petrolle vs. Bobby Mays, at New Orleans, Lightweights.

HORTON SMITH AND HAGEN COUNT A JOINT CARD OF 68

By the Associated Press.

PROVIDENCE, R. I., Aug. 3.—Walter Hagen and Horton Smith combined their efforts for a better-ball of 68 to defeat Brad Oxnard, former state amateur champion, and Eddie Myers, local professional, 4 and 3 in an exhibition match at the Metacomet Golf Club this afternoon. One of the largest galleries in the history of Rhode Island golf followed the foursome.

Hagen's par-equalling 37 carried the invaders over the first nine all even and then Smith took up his share of the burden with a 35 for the homeward stretch. The British open champion was approximately 72 while the young Missourian, as a result of an erratic first nine, was 77. It marked their twenty-fourth victory in 27 matches, the team having lost but one and tied two.

ESSARE CAPTURES THE FREE PRESS HANDICAP

WINDSOR, Ont., Aug. 3.—Essare, racing in the silks of the Jacques Stable, won the $2500 added Detroit Free Press Handicap at the Devonshire track here this afternoon. Billycock, owned by J. Bosley Jr., was second and Seagram Stable's Sir Harry third.

Essare, with A. Abel up, made every post a winning one and refunded $7.90 for each $2 ticket to win.

Mrs. G. Kullman's Frank, a 4-year-old gelding, won the opening event and paid $51.95 for $2 to win, $27.70 to place and $30.45 to show. Scotland Girl grouped in the field, was second and Intense third.

GUS BOEHMER TAKES JUNIOR NET HONORS

Gustave "Junior" Boehmer won the Municipal junior singles tennis championship at Forest Park yesterday by defeating Joyce Portnoy in the final round, 6—4, 6—2, 6—4.

Both players exhibited some excellent tennis. Boehmer appeared steadier, especially in the first and third sets, when Portnoy was pressing him for points.

Following the match the two players departed for Memphis, where they will compete in the Tennessee State championship which opens tomorrow. Boehmer and Portnoy will then journey to Culver, Ind., for the National Junior and Boys' Tennis Championship. They will represent the Missouri Valley and St. Louis District Tennis Associations in the national event.

The point score of the Boehmer-Portnoy junior singles final:

First Set.

Boehmer—										Pts.	Games.
	4	4	1	4	6	4	6	4	0	37	6
Portnoy—											
	1	6	4	2	4	2	8	2	4	35	4

Second Set.

									Pts.	Games.
Boehmer	7	7	5	4	4	4	4	4	39	6
Portnoy	5	5	7	6	2	1	0	0	26	2

Third Set.

										Pts.	Games.
Boehmer—											
	2	4	4	2	4	3	4	2	5	4	36	6
Portnoy—											
	4	2	0	4	2	5	0	4	3	2	26	4

Recapitulation—Boehmer, sets, 3; games, 16; points, 112. Portnoy, sets, 0; games, 10; points, 87. Umpire, Leonard Coleman.

YESTERDAY'S RESULTS.

Final round—Junior Boehmer, Forest Park, defeated Joyce Portner, Forest, 6—4, 6—2, 6—4.

BOYS' SINGLES.

Semifinal round—Frank Keaney, Sublette, defeated Theodore Gatt, Forest, 6—3, 6—2.

GIRLS' SINGLES.

Semifinal round—Adele Shine, Sublette, defeated Barbara Stevenson, Webster Groves, 6—0, 6—0.

TODAY'S PAIRINGS.

GIRLS' DOUBLES.

Final round, 2:30 p. m.—Elvera Weber and Virginia Noonan, vs. Mercelna Weiss and Adele Shine.

GIRLS' SINGLES.

Final round, 4 p. m.—Mercelna Weiss, Kingshighway, vs. Adele Shine, Sublette.

BOYS' SINGLES.

Final round, 2:30 p. m.—Frank Keaney, Sublette, vs. Thomas Crooks, Sublette.

Kirkwood's Skill Uncanny.

Joe Kirkwood, famous trick shot golfer, can tee three balls on top of each other and drive them in three different directions. Another of his pet stunts is to drive a ball off the crystal of a watch.

17 MATCHES IN WOMEN'S NET TOURNEY PLAYED

The annual municipal tennis championship for women players opened yesterday afternoon in the Jefferson Memorial courts in Forest Park. A total of 17 matches were completed in the women's singles event. Play in the doubles will open this afternoon. There will be an admission charge of 25 cents.

Delphine Rauch of Fairground defeated Merceina Weiss, Kingshighway, in one of the three extra set contests played. Miss Weiss, who is the district girls champion, surprised by taking the first set from her more experienced opponent. Net play enabled Miss Rauch to win the second set, 9—7. In the third set Miss Rauch improved her game and won the set easily. The complete score was 4—6, 9—7, 6—0.

Mrs. Florence Probert, O'Fallon Park player, defeated Virginia Noonan, Fairground Park girls star, in a hard fought three-set encounter. The score was 4—6, 6—2, 7—5. In another three-set battle Edith Steideman, sister of Herbert Steideman, O'Fallon Park, defeated Lillian Boening, Kingshighway, 5—7, 6—4, 6—1.

The first players to reach the third round of the women's singles are Mrs. Violet Furlong, Ruth Minucciane and Mrs. B. K. Brouster. In one match Mrs. Furlong, O'Fallon Park star, won from Deborah Carnovsky of Carondelet, 6—0, 6—2, while in another contest Mrs. Brouster, of Forest Park, showed improved play over last season in defeating Rose Roeder, Carondelet, 6—1, 6—2. Ruth Minucciane, O'Fallon, won from Marguerite Behrensmeyer, Forest Park, 6—3, 6—1, to reach the third round.

YESTERDAY'S RESULTS.

Women's singles, first round:

Upper bracket—Johanna Bauman, O'Fallon, defeated Frances O'Neill, Forest, 6—1; Dorothy Steidemann, O'Fallon, defeated Mae Rodger, Kingshighway, 6—2, 6—0; Ethel Baer, O'Fallon, defeated Gertrude Dernhardt, Carondelet, 6—3, 6—1; Mrs. Estelle Weaver, Carondelet, defeated Mrs. Charles Barnes, Jr., Forest, 6—3, 6—1; Frances Jacobson, Carondelet, defeated Ann Waechter, O'Fallon, 6—0, 6—0; Edith Steidemann, O'Fallon, defeated Lillian Boening, Kingshighway, 6—4, 6—1; Delphine Rauch defeated Mercena Weiss, 4—6, 9—7, 6—0.

Lower bracket—Mrs. Virginia Baer Dueker, O'Fallon, defeated Mrs. J. C. Talbot, Forest, 6—0, 6—3; Wilma Benson, O'Fallon, defeated Violet Eaton, Forest, 6—0, 6—0; Irene Knecht, Carondelet, defeated M. A. Eberth, Forest, 6—3, 6—0; Louise Rauch, Fairgrounds, defeated Ann Kalman, O'Fallon, 6—3, 6—0; Florence Probert, O'Fallon, defeated Virginia Noonan, Fairgrounds, 4—6, 6—2, 7—5; Elvera Weber, Fairgrounds, defeated Mrs. B. Coleman, Forest, 6—0, 6—4; Lottie Hazemeyer, Forest, defeated Bernadine Lutz, Carondelet, 6—4, 6—1; Mrs. R. M. C. Ormrod, Forest, defeated Helen Krewinghaus, O'Fallon, 6—2, 6—3.

Second round—Mrs. Violet Furlong, O'Fallon, defeated Deborah Carnovsky, Carondelet, 6—0, 6—2; Ruth Minucciana, O'Fallon, defeated Margaret Behrensmeyer, Forest, 6—3, 6—1; Mrs. B. K. Brouster, Forest, defeated Rose Roeder, Carondelet, 6—1, 6—2.

TODAY'S PAIRINGS.

WOMEN'S SINGLES.

First Round—Ann Lindemann, O'Fallon, vs. Gene Walsh, Fairrounds; Rosalind Werner, Forest Park vs. Mrs. J. C. Allison, Sherman; Marion Nelson, Kingshighway, vs. Frances Macubbin, Oakland; Helen Dernhardt, Carondelet, vs. Marcella Kraus, O'Fallon.

Second Round—Betty Murphy, Fairgrounds, Claire McNamara, O'Fallon; Johanna Bauman, O'Fallon, vs. Dorothy Steidemann, O'Fallon; Wilma Benson, O'Fallon, vs. Irene Knecht, Carondelet; Louise Rauch, Fairgrounds, vs. Florence Probert, O'Fallon; Elvera Weber, Fairgrounds, vs. winner Moellenbeck-Peer match; Lottie Hazemeyer, Forest, vs. Mrs. R. M. C. Ormrod, Forest; Jeanne Springmeyer, Fairgrounds, vs. Louise Weber, Fairgrounds; Ethel Baer vs. winner of Lindemann-Walsh match; winner of Werner-Allison match vs. winner of Nelson-Macubbin match; Virginia Baer Dueker vs. Dezenhardt-Kraus match; Mrs. Estelle Weaver, Carondelet, vs. Delphine Rauch; Frances Jacobson, Carondelet, vs. Edith Steidemann, O'Fallon.

WOMEN'S DOUBLES.

First round—F. O'Neill and F. Shaw, Forest vs. Ruth Anderson, and Josie Moelenbeck, Oakland.

Second round—Mellcent Endicott and Lotie Hazemeyer, Forest vs. S. Mersten, and Boening, Kingshighway, Dubuque, Forest vs. L. Weber and E. Murphy, Fairground, Furlong and Benson, O'Fallon vs. Lutz and Knecht, Carondelet, E. Baer and Probert, O'Fallon vs. Berghaus and Macubbin, Oakland, Dueker and Lindemann O'Fallon vs. winner of first round match, K. Weber and Noonan, Fairground vs. Nelson and Rodger, Kingshighway, Rauch and Rauch, Fairgrounds vs. Jacobson and Degenhardt, Carondelet, Springmeyer and Stahl, Fairgrounds vs. Kalman and Bauman, O'Fallon.

In Class by Himself.

Since Lewis Lacey announced his retirement from international polo play, Tommy Hitchcock, the United States Captain, is the lone man carrying a 10-goal handicap.

MISS JACOBS AGAIN SEABRIGHT CHAMPION; RAIN STOPS DOUBLE

By the Associated Press.

SEABRIGHT, N. J., Aug. 3.—Playing on a rain-drenched court, Miss Helen Jacobs of Berkeley, Cal., won the women's singles title in the annual Seabright Lawn Tennis and Cricket Club tournament today, completely outclassing her fellow Californian, Miss Elizabeth Cross, of San Francisco, by scores of 6—1, 6—2. The match lasted but 33 minutes.

A gallery of slightly more than 2,000, including Gov. Morgan F. Larson of New Jersey, looked on as Miss Jacobs, the country's second ranking player, successfully defended her Seabright laurels won last year.

From the outset it was seen that Miss Cross, No. 3 in the national ranking, had little chance against the well-placed driving and fine volleying of Miss Jacobs. Miss Cross was able to win only three scattered games, the same number collected by Miss Marjorie Morrill of Dedham, Mass., in the semifinals and by Miss Marjorie Gladman of Santa Monica, Cal., in the third round.

Match Played in Rain.

Miss Jacobs suffered the loss of but eleven games but not a single set in her four matches.

Instead of slowing up Miss Jacobs' game the pelting rain appeared to make it more dangerous. Her crisp drives slithered over the turf with a low, deceptive bound that had Miss Cross banging the ball outside or into the net for a total of 53 errors in the two sets. Miss Jacobs made 49 misses.

Miss Cross, taking the net whenever possible in spite of the bad footing, scored 18 placements to Miss Jacobs' 16, but her numerous errors caused her to beat herself.

Men's Doubles Stopped.

The rain, increasing to near cloudburst proportions, drowned out the men's doubles final which eventually was put until tomorrow with the youthful team of Berkeley Bell of Austin, Tex., and Gregory Mangin, of Newark, N. J., holding the old Davis Cup combination of Richard N. Williams II, of Philadelphia, and Watson Washburn of New York, 7-5, 7-5, 4-6, 2-1.

In the mixed doubles final contested later in the day when the weather had improved, Bell and Miss Marjorie Morrill, Dedham, Mass., defeated Miss Clara Zinke of Cincinnati, and J. Gilbert Hall of South Orange, N. J., 6-4, 7-5.

CENTURY CREW THIRD IN RACE FOR NATIONAL ROWING CHAMPIONSHIP

Continued from page 1S, Col. 6.

beautiful race between the Springfield and Century eights. The came down the historic Connecticut River practically side by side. Never were they separated by more than a few inches, and they continued that way until the finish line, when the local crew was declared winner by a scant margin. Both the Springfield and Century crews were cheered lustily by the rowing enthusiasts who braved the rain to witness the event.

Pennsylvania's work was expended, and its victory taken as a matter of course from the day that its shell was unloaded at the boathouse. The chances of Springfield and the Centuries were matters of conjecture and few believed that they would be able to turn back such stellar crews as those representing the New York Athletic Club and Lincoln Park Boat Club of Chicago, Ill. The Lincoln Park eight, it will be remembered, was the runner-up in the national event for the last two years and the meetings have been unchanged during that time. But these crews never had a chance and finished far in the rear.

Century Lineup.

Holding blades in the Century boat were William Buder, Harold Smith, John Bokel, Armand Forster, James Meyer, John Fox, Fred Karches and William Ducker. Bob Ruedi was the coxswain. The St. Louis boys rowed beautifully. They increased their stroke near the finish and did all that could be expected of them.

Though they rowed against a strong breeze, the Penn oarsmen swung over the mile and quarter stretch of choppy water in 22 minutes, 32 2-5 seconds.

MacGreal Wins Single Sculls.

Emanuel J. MacGreal of the Bachelors' Barge Club, won the senior quarter-mile single sculls dash by a length over his clubmate, W. E. Garrett Gilmore. Johnny Guest, the Canadians' sculling champion, and John Crooks of the Union Boat Club, Boston. The Clark twins of the Undine Barge Club, another Philadelphia organization, were unopposed when they obtained their second consecutive senior 145 pounds double sculls title.

The Springfield Rowing Association's junior eight defeated the Farragut Boat Club crew of Lynn, in the race for the national junior championship. The time was seven minutes 22 2-5 seconds. The senior 145-pound title was captured by the Undine Barge Club of Philadelphia, after its eight sportedd home a length and a half ahead of the Detroit Boat Club eight in the time of seven minutes 15 3-5 seconds.

BROWNS

GAME CALLED IN E... A'S COME FROM B... COUNT; KRESS S...

Well! They D...

BROWNS.	AB.	R.	H.	O.	A.	E.
Blue 1b	4	2	1	7	0	0
O'Rourke 3b	5	0	1	0	0	0
Manush lf	2	1	1	0	0	0
Schulte cf	4	2	2	3	0	0
Kress ss	4	2	2	0	1	0
McNeely rf	4	1	2	1	0	1
Melillo 2b	4	0	2	3	6	0
Schang c	3	0	1	5	0	0
Gray p	3	0	0	0	0	1
Ogden p	1	0	0	0	1	0
Totals	34	8	12	24	8	2

Innings— ...

Browns ...
Philadelphia ...

Runs batted in—Schulte, Kress 2, Manush, Bishop, Blue, Foxx 4, Simmons, Bishop, Kress. Three-base hits—Kress, Foxx. Sacrifice hit—Manush. Double play—Ogden to Melillo to Blue. Wild pitch—Ogden. Hit by pitched ball—By Quinn (Manush 1; off Gray, 3; off Quinn, 1. Struck out—By Ogden, 1; by Earnshaw, 1. Pitching record—Ogden, inning (none out in first); off Yerkes, 6 hits in 6 innings; off Gray, 11 hits in 2 innings. Left on bases—St. L... 2h. Umpires—Guthrie and Hildebrand.

By James M. ...
Of the Post-Dispatch

PHILADELPHIA, Aug. 3.—Play... Browns and Athletics this afternoon tie. A crowd of 20,000 saw the rain...

The Athletics used four pitchers to hold the Browns even and it was noted that though the rain continued hard from the second inning on, Manager Mack was not willing to call it off until his team, in the eighth had scored the tieing run.

Browns Rout Groves.

The Browns drove out the great Bob Grove with six successive hits after two were out in the first inning. Jack Quinn was next and he did well until in the seventh, when the Browns bunched five hits, including a homer by Blue, to score three more runs—this margin was erased with the exception of one run in the last of the seventh, when, with two on Jimmy Foxx hit his twenty-fourth homer of the year. The blow came off Sam Gray who had weathered the storm rather well up to this time—he was hit hard but was at his best in the pinches.

Ogden's relief work when he came in with two on and no one out in the seventh and retired the A's without more run making was a feature.

A's Tie it in Eighth.

In the last of the eighth, Haas led off with a triple and scored when Al Simmons punched his fourth single of the day through the box. When Foxx hit into a double-play the play was suspended—after a half hour wait the game was postponed.

Tomorrow the Browns will have a day off from their labors. A double-header is scheduled for Monday and another for Tuesday.

Bob Grove got one of the surprises of his life in the opening inning. Easily and, indeed, rather disdainfully, he disposed of Blue and O'Rourke. Manush doubled, but that was nothing. Manush advanced on a passed ball and scored when Schulte singled to center. Kress then tripled to right and Schulte scored. McNeely was good for a single to count Kress and even Grove was troubled so much that he cut loose a wild pitch which put McNeely in the spot to score when Schang followed Melillo with a single. Then the great Grove went out and Yerkes went in to retire Gray.

A's Come Back With Two.

An error by McNeely on Bishop, first up, was followed, after two were out, by singles by Simmons, Foxx and Miller. These brought two runs.

A pass by Yerkes to Blue in the second ended him and Jack Quinn went in, but Blue scored on O'Rourke's single and Manush's sacrifice fly in the third.

A wild throw to second by Gray gave the A's their third unearned run.

In the last of the sixth, with one out, Boley singled. Quinn fanned, but Bishop doubled to left. Manush just missing the catch. Boley scored, after which Melillo threw out Haas.

Blue Hits Homer.

This run came back in the seventh when Blue, first up, hit over the fence in right for the full distance. It was the first hit off Quinn since the second inning. There was more to come. With Manush out along with O'Rourke, Schulte beat out one to Boley and scored when Kress pumped a double to left. "Red" advanced on a wild throw by Hale and tallied on McNeely's single. Melillo also singled but Schang grounded out.

In the last half, Cochrane walked, Simmons singled and Foxx hit his twenty-fourth homer of the year. Miller walked and so did Gray, Ogden going in. French ...

BROWNS BAT OUT GROVE BUT GET ONLY TIE WITH ATHLETICS

GAME CALLED IN EIGHTH AFTER A'S COME FROM BEHIND TO KNOT COUNT; KRESS STARS WITH BAT

Well! They Didn't Lose

BROWNS.	AB.	R.	H.	O.	A.	E.
Blue 1b	4	2	1	7	0	0
O'Rourke 3b	5	0	1	0	0	0
Manush lf	2	1	1	0	0	0
Schulte cf	4	2	2	3	0	0
Kress ss	4	2	2	0	1	0
McNeely rf	4	1	2	1	0	1
Melillo 2b	4	0	2	8	6	0
Schang c	3	0	1	5	0	0
Gray p	3	0	0	0	0	1
Ogden p	1	0	0	0	1	0
Totals	34	8	12	24	8	2

PHILADELPHIA.	AB.	R.	H.	O.	A.	E.
Bishop 2b	5	1	2	1	4	0
Haas cf	5	1	1	2	0	0
Cochrane c	3	2	1	4	0	0
Simmons lf	5	2	4	2	0	0
Foxx 1b	5	1	3	8	3	0
Miller rf	3	0	1	4	0	0
Hale 3b	3	0	0	0	1	1
Cronin 3b	0	0	0	0	0	0
Boley ss	4	1	1	1	2	0
Grove p	0	0	0	0	0	0
Yerkes p	0	0	0	0	0	0
Quinn p	3	0	0	1	2	0
Earnshaw p	0	0	0	1	0	0
French	1	0	1	0	0	0
Orwoll	1	0	0	0	0	0
Totals	38	8	14	24	12	1

French batted for Hale in the seventh.

Orwoll batted for Quinn in the seventh.

Game was called end eighth, rain.

Innings—	1	2	3	4	5	6	7	8—	
Browns	4	1	0	0	0	0	3	0—	8
Philadelphia	2	0	1	0	0	1	3	1—	8

Runs batted in—Schulte, Kress 2, McNeely 2, Schang, Miller Manush, Bishop, Blue, Foxx 4, Simmons. Two-base hits—Manush, Bishop, Kress. Three-base hits—Kress, Haas. Home runs—Blue, Foxx. Sacrifice hit—Manush. Double plays—Kress to Melillo to Blue, Ogden to Melillo to Blue. Wild pitch—Grove. Passed ball—Cochrane. Hit by pitched ball—By Quinn (Manush). Bases on balls—Off Yerkes 1; off Gray, 3; off Quinn, 1. Struck out—By Gray, 3; by Quinn, 1; by Ogden, 1; by Earnshaw, 1. Pitching record—Off Grove, 6 hits in 2-3 inning (none out in first); off Yerkes, 0 hits in 1-3 inning: off Quinn, 6 hits in 6 innings; off Gray, 11 hits in 6 innings; off Ogden 3 hits in 2 innings. Left on bases—St. Louis, 6; Philadelphia, 9. Time—2h. Umpires—Guthrie and Hildebrand.

By James M. Gould
Of the Post-Dispatch Sport Staff.

PHILADELPHIA, Aug. 3.—Playing in a pouring rain, the Browns and Athletics this afternoon played to an eight-inning, 8-8 tie. A crowd of 20,000 saw the rain-soaked proceedings.

The Athletics used four pitchers to hold the Browns even and it was noted that though the rain continued hard from the second inning on, Manager Mack was not willing to call it off until his team, in the eighth had scored the tieing run.

Browns Rout Groves.

The Browns drove out the great Bob Grove wih six successive hits after two were out in the first inning. Jack Quinn was next and he did well until in the seventh, when the Browns bunched five hits, including a homer by Blue, to score three more runs—this margin was erased with the exception of one run in the last of the seventh, when, with two on Jimmy Foxx hit his twenty-fourth homer of the year. The blow came off Sam Gray who had weathered the storm rather well up to this time—he was hit hard but was at his best in the pinches.

Ogden's relief work when he came in with two on and no one out in the seventh and retired the A's without more run making was a feature.

A's Tie It in Eighth.

In the last of the eighth, Haas led off with a triple and scored when Al Simmons punched his fourth single of the day through the box. When Foxx hit into a double-play the play was suspended after a half hour wait the game was postponed.

Tomorrow the Browns will have a day off from their labors. A double-header is scheduled for Monday and another for Tuesday.

Bob Grove got one of the surprises of his life in the opening inning. Easily and, indeed, rather disdainfully, he disposed of Blue and O'Rourke. Manush doubled, but that was nothing. Manush advanced on a passed ball and scored when Schulte singled to center. Kress then tripled to right and Schulte scored. McNeely was good for a single to count Kress and even Grove was troubled so much that he cut loose a wild pitch which put McNeely in the spot to score when Schang followed Melillo with a single. Then the great Grove went out and Yerkes went in to retire Gray.

A's Come Back With Two.

An error by McNeely on Bishop, first up, was followed, after two were out, by singles by Simmons, Foxx and Miller. These brought two runs.

A pass by Yerkes to Blue in the second ended him and Jack Quinn went in, but Blue scored on O'Rourke's single and Manush's sacrifice fly in the third.

A wild throw to second by Gray gave the A's their third unearned run.

In the last of the sixth, with one out, Boley singled. Quinn fanned. But Bishop doubled to left. Manush got missing the catch. Boley scored, after which Melillo threw out Haas.

Blue Hits Homer.

This run came back in the seventh when Blue, first up, hit over the fence in right for the full distance. It was the first hit off Quinn since the second inning. There was more to come. With Manush out along with O'Rourke, Schulte beat out one to Boley and scored when Kress pumped a double to left. "Red" advanced on a wild throw by Hale and tallied on McNeely's single. Melillo also singled but Schang grounded out.

In the last half, Cochrane walked, Simmons singled and Foxx hit his twenty-fourth homer of the year. Miller walked and so did Gray, Ogden going in. French batted for Hale and singled but Ogden then did some fine pitching and got the next three men.

Earnshaw faced the Browns in the eighth and set them down. A triple by Haas and Simmons' fourth single tied the score in the last half after which play was suspended, Connie Mack having achieved his object.

Brownie Notes.

PHILADELPHIA, Aug. 3.

IT is surprising how little real confidence there is here in the ability of the Athletics to win the pennant, despite their overwhelming lead, with the century mark in games passed. "Oh," they say, "they've looked like this before."

Because of the threat of rain, the teams "stole" a few minutes on the start of the first game.

The Shibes are having the same trouble with overanxious fans the Cards experienced last year. Everybody, even though they believe it too good to be true, wants to put in an application for seats, just in case they win.

Gray should not have been scored on in the last of the first. McNeely dropped Bishop's fly to give the A's a chance. Gray got the next two and then three successive singles followed.

Anyway, the Browns can claim a near record. They saw three Athletic pitchers before a man was out in the second.

In the last of the third, Cochrane and Simmons singled on two pitched balls. The rain continued to pour down as Foxx popped to Melillo. Miller hit a grounder that shoul have turned into a double play, but Gray made a wild throw to second and a run scored. Then Hale did what Miller tried to do—hit into a real double play.

Connie Mack wanted to get that game in, and play wasn't even suspended, even though a young and successful flood was in progress.

Melillo had a great day afield in the tie game. At second, he handled 14 chances, which at least approaches a record.

Haas' triple, which let the leaders tie the count, was a fine drive to right on which McNeely made a gallant diving try.

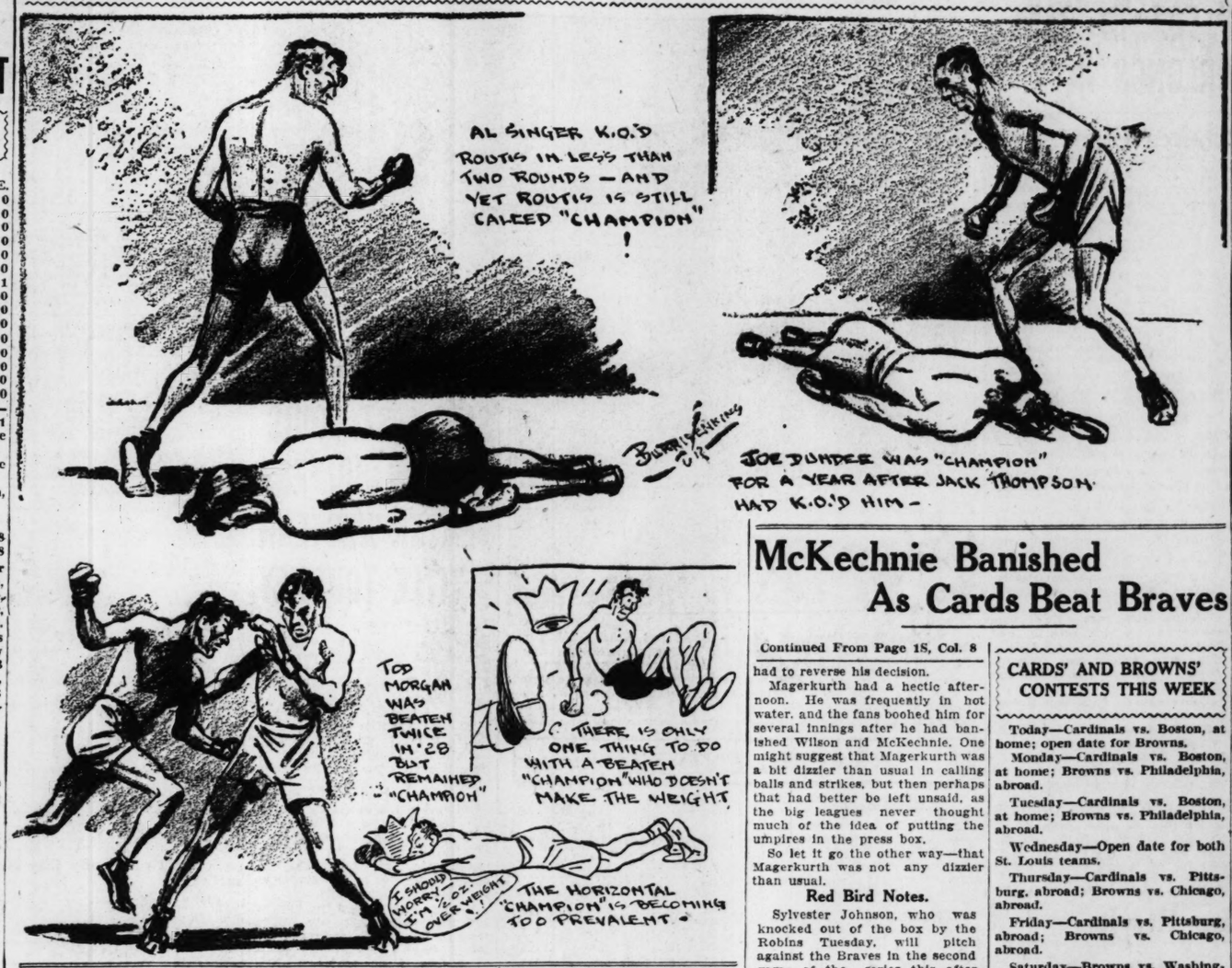
The Browns hit in spurts. After their six in succession off Grove in the first, O'Rourke hit a single off Quinn in the second and then the Browns went hitless until Blue exploded his homer in the seventh. Quinn settled and got two men, and then followed four hits in a row.

Of course, when Mr. Mack let the game go on, he wasn't thinking about the money. Nor, of course, was he thinking of the score, when, at the end of the fifth when it was an official game, the score was 5—3, with the Browns up.

It will be said that the umpires might have called it at any time they thought best, which might draw forth some comment as to when an umpire thinks, best or otherwise. Certainly, 20,000 persons were entitled to a bit better treatment. They paid their money to see two games, and they saw one played to no decision.

The loss of the game would have meant little to the Athletics, so great is their lead. At that, they seem scared to death as the season goes on and the other teams refuse to concede them anything.

WHEN IS A CHAMPION? —By Burris Jenkins Jr.



WRAY'S COLUMN

Continued From Page 1S, Col. 2

like the Browns, can roll up an eight-run lead in the sixth inning, then lose, 13 to 9, there is a screw loose with our baseball system. And these freak scoring games have happened often enough to make certain that the high scoring fever is not accidental.

* * *

The Happy Medium.

SOMEWHERE between the crash of bats on defenseless "cripples," such as we hear today, and the piffling popping of impotent batsmen, that we saw in bygone days, lies the resurrection of the game.

Fans like hitting, but not mayhem. They like good pitching, but not no-hit games. The balance between attack and defense must again be evened and this time in favor of the pitching.

* * *

The magnates know a lot of ways by which pitching can be helped—keeping balls longer in play, removing the white gloss before using the balls, thickening the leather covering, removing some of the restrictions against pitchers and even modifying the construction of the ball.

The Eastern League already has taken steps to produce a less resilient baseball, next year, and perhaps major leagues will follow this lead.

The cheapening of home runs, the decline of base stealing, the nullifying of great outfielders and the passing of the policy of playing for one run in favor of slugging out a cluster of scores, show that baseball needs a major operation.

There is another thing that seems to indicate it more poignantly, to our club owners: **Grand stands occupied by fewer than a thousand cash customers at games where first division clubs are involved!**

That calls for emergency treatment.

* * *

Breaks of the Game.

BLUE LARKSPUR has sprung a "charley horse" and ruined his chance to achieve a record as enduring as that of Red and Obie promises to be. The "charley horse" is the breaking of a muscle sheath and, in case of a heavy animal, recovery is a slow process and sometimes, for racing purposes, never actually takes place.

Thrown out of racing for the year, the Bradley product will miss his chance to win several valuable stakes for three-year-olds, namely: The Travers, the Lawrence Realization, the Latonia Championship and others. In all, his engagements made him appear the probable winner of more than $100,000 in addition to his present earnings which already totaled for this season, around $150,000. With the added winnings expected of the form he had displayed, he might have approached the mighty Zev in three-year-old winnings.

As it is, working out for a stake of only $3500 added money value, he injured himself, perhaps for all his racing career. Tough break is right.

* * *

Figure It Out.

MAX SCHMELING is unwilling to fight Phil Scott, who was knocked out in one round by Knute Hansen, yet is willing to fight Tom Heeney, who was good enough to challenge and fight Gene Tunney for the title.

The reason back of this strange discrimination caused the row between Schmeling and the commission. Schmeling doesn't fear Scott, but he refuses to fill engagements arranged by a discredited manager (Arthur Buelow), without his (Schmeling's) consent.

The announcement that Max is willing to meet Heeney is a gesture to prove to the commission that it was not Scott he feared.

But even a commission of high specific density, like New York's, could hardly make the mistake of supposing any real fighter would tremble at meeting Phillip. A bad case of the ague might bring that on, but not Phillip.

* * *

It Doesn't Happen Often.

ACCORDING to arrangements now being perfected, Sharkey will fight Pierre Charles two weeks before he meets Schmeling, while the German wants to oppose Heeney about the same date.

Ordinarily promoters prohibit such bouts, to make sure that injuries do not ruin the show and compel a change of date.

Evidently the Madison Square Garden promoters figure that neither Charles nor Heeney is capable of doing much damage. After watching both we can put a double O K on that view.

Charles never was anything; Heeney had all his toughness knocked out of him by Tunney.

* * *

Freeze Out the Trust.

A SERIOUS move to flatten the Billy Sandow wrestling trust, if you wish to call it that, seems to be on foot. A group of mat promoters, baffled for years by the machinations of Sandow, seemingly have banded together to rid the game of the man who has virtually dominated it for the better part of 10 years.

The promotion group, after several caucuses, announced an elimination tournament open to the world. Lewis and Sonnenberg were invited to attend. Although Lewis had lost his title and Sonnenberg has been discredited in many places and banned in others, both refused to enter.

Now the battle of rival wrestling groups is on, with a good chance that Lewis, Sonnenberg & Co. will shortly pass out of the picture.

* * *

We're Hoping—That's All.

THIS is no brief for the group that is promoting the elimination. There are spots on their escutcheons, too, if you please. For a time some of them "played with" the Sandow interests and did a thriving business, too.

Nevertheless, the fight may clear the atmosphere and bring out more wrestling and less showmanship.

Who knows? Perhaps some day the world will really know who is champion of wrestling. So far as the known form goes, we defy any man to name him—and prove it.

If an elimination is held, there seems no reason to doubt now that the best man would be permitted to win.

* * *

There is still a strange forgetfulness on the part of promoters, however. A letter from Promoter Fabiani of Philadelphia to the Post-Dispatch says, in part: "Londos has chased Lewis and Sonnenberg for three years in vain."

* * *

But he did not chase Lewis in vain, in certain St. Louis contests, in which Lewis defeated Jimmy, so far as the official evidence shows.

* * *

The first effort of promoters to restore public confidence should be devoted to telling facts, without exaggerations. Years of misrepresentation, concealment and deliberate untruths as to finances, physical condition, etc., have soured many persons. Bunk propaganda insults the intelligence.

Bicycle Title Races Today at The Fairgrounds

City bicycle championships will be decided in two classes, senior and junior, in races scheduled to be held at the Fairgrounds this morning, starting at 8 o'clock. The races are to be held under the auspices of the American Bicycle League, and the six winners in each class will qualify for the State championships to be held over the same course next Sunday.

Four events are on the senior card, races being scheduled at half mile, one mile, five miles and 10 miles. All races are to be from scratch. The 10-mile race will be eight times around the track, with a sprint at the end of each lap.

In the junior division there will be races at half mile, one mile, two miles and five miles, with a sprint at the end of each lap.

Five points will be scored in each race for first, three for second, two for third and one for fourth. The rider getting the greatest number of points will be the local champion.

A total of 35 entries have been received for both divisions.

McKechnie Banished As Cards Beat Braves

Continued From Page 1S, Col. 8

had to reverse his decision.

Magerkurth had a hectic afternoon. He was frequently in hot water, and the fans boohed him for several innings after he had banished Wilson and McKechnie. One might suggest that Magerkurth was a bit dizzier than usual in calling balls and strikes, but then perhaps that had better be left unsaid, as the big leagues never thought much of the idea of putting the umpires in the press box.

So let it go the other way—that Magerkurth was not any dizzier than usual.

Red Bird Notes.

Sylvester Johnson, who was knocked out of the box by the Robins Tuesday, will pitch against the Braves in the second game of the series this afternoon. Art Delaney, once a Cardinal, is likely to hurl for the visitors.

Not more than 3000 persons paid to see the opener with Rabbit Maranville, George Sisler, Lester Bell, George Harper and the other Braves. It was the smallest Saturday crowd of the Cardinals at home.

Maranville, shortstop for the world champion Braves of 1914, still is spry. He went to the foul line for Bottomley's pop fly in the first inning, and in the third he went behind second for a spectacular stop of Roettger's grounder and threw him out.

That's one big mistake the Cardinals made this season—sending the Rabbit to Boston for a song, when singing won't get you out of fourth place.

Frankie Frisch reported sick and McKechnie had to rearrange his infield. Andy High moved to second base and Johnny Butler played third. Wilson took Frisch's place in the batting order, with Butler hitting eighth.

Sisler led off in the third with a single and Spohrer started the fourth the same way, but Haid pitched himself out of danger.

With two out in the sixth singles by Maranville and Sisler and a pass to Bell filled the bases, but Harper ended the inning with a polite grounder to Bottomley.

High singled to center for his third straight hit in the fifth and Jonnard sacrificed neatly, but Bottomley and Orsatti grounded out.

Three Braves were left on base again in the seventh. Welsh led off with a single, Maguire struck out and Spohrer doubled to left. After Leverett struck out, Richbourg was passed intentionally and Maranville, with a call of three and two, popped to High.

The eighth was the Braves' only hitless inning, Sisler, Bell and Harper failing to get the ball out of the infield.

CARDS' AND BROWNS' CONTESTS THIS WEEK

Today—Cardinals vs. Boston, at home; open date for Browns.

Monday—Cardinals vs. Boston, at home; Browns vs. Philadelphia, abroad.

Tuesday—Cardinals vs. Boston, at home; Browns vs. Philadelphia, abroad.

Wednesday—Open date for both St. Louis teams.

Thursday—Cardinals vs. Pittsburg, abroad; Browns vs. Chicago, abroad.

Friday—Cardinals vs. Pittsburg, abroad; Browns vs. Chicago, abroad.

Saturday—Browns vs. Washington, at home; Cardinals vs. Philadelphia, abroad.

Batting and Fielding Averages Of Browns and Cardinals

(Including games of Aug. 3.)

Browns.

Name—Pos.	G.	AB.	R.	H.	2B.	3B.	HR.	SH.	SB.	RBI.	Ave.	PO.	A.	E.	Pct.
Blue 1b	100	378	80	115	21	9	8	5	8	59	.304	953	57	8	.992
McGowan rf-cf	72	278	44	75	18	4	1	4	2	29	.269	155	8	5	.970
Manush lf	99	407	69	152	30	9	6	10	6	70	.373	210	4	2	.991
Schulte cf	88	332	44	110	16	6	3	5	3	49	.331	246	10	3	.988
Kress ss	92	341	54	108	24	4	3	11	3	75	.317	193	253	31	.940
O'Ro'ke 3b-2b	100	376	55	93	19	6	3	20	6	38	.247	127	161	19	.938
Melillo 2b	88	300	39	86	12	7	5	14	10	43	.287	205	211	17	.961
Schang c	73	202	35	46	6	5	5	4	0	28	.228	272	42	4	.985
Ferrell c	42	87	12	17	2	1	0	2	1	11	.195	92	23	3	.975
Manion c	13	26	5	7	1	0	0	1	0	4	.154	56	10	1	.985
Brannon 2b	19	44	3	14	1	0	0	3	0	7	.318	28	44	2	.973
Dondero 2b-3b	16	28	1	6	0	0	1	4	0	7	.214	8	9	2	.945
McNeely rf-lf	30	84	14	22	2	1	0	5	1	7	.262	34	1	1	.972
Gray p	39	60	5	14	3	1	0	7	0	7	.233	3	42	3	.938
Crowder p	26	53	5	9	7	0	0	...	0	3	.170	4	32	1	.973
Ogden p	23	32	3	5	0	0	0	0	0	3	.156	12	21	0	1.000
Coffman p	21	16	1	2	0	0	0	2	0	3	.125	2	26	0	1.000
Bineholder p	28	34	4	5	1	0	0	3	0	5	.147	10	31	0	1.000
Stewart p	14	36	3	6	3	0	0	3	0	8	.167	4	21	0	1.000
Kimsey p	22	23	6	8	2	0	2	1	0	3	.348	5	2	0	1.000
Collins p	19	48	5	13	1	0	0	1	1	2	.271	6	28	1	.972
Roetz ss-2b	11	34	5	9	3	1	0	2	0	3	.265	29	21	6	.893
Badgro lf-rf	35	102	18	30	11	1	1	4	0	11	.294	50	1	1	.980

Team Record.

	Batting Ave.	Fielding Pct.
Browns	.284	.972

Cardinals.

Name—Pos.	G.	AB.	R.	H.	2B.	3B.	HR.	SH.	SB.	RBI.	Ave.	PO.	A.	E.	Pct.
Douthit cf	103	427	95	132	27	7	9	6	6	32	.256	318	6	8	.976
High 3b-2b	95	410	76	131	19	4	8	7	8	42	.220	99	179	10	.965
Frisch 2b-3b	96	379	62	125	29	11	7	12	21	70	.338	226	272	18	.965
Bottomley 1b	102	391	86	120	22	7	24	11	2	103	.307	933	47	9	.991
Hafey lf	90	349	71	126	31	6	22	8	3	93	.361	187	7	7	.944
Roettger rf	47	161	16	38	4	2	1	2	0	25	.236	80	3	4	.987
Orsatti rf-lf	69	193	35	65	8	4	2	6	4	18	.337	111	7	4	.967
Gelbert ss	101	330	45	80	16	4	1	9	5	42	.254	246	330	34	.943
Jonnard c	23	27	0	3	0	0	0	1	0	2	.111	43	6	2	.961
Smith c	42	109	6	39	3	0	1	1	0	6	.358	94	18	3	.974
Wilson c	78	240	47	76	18	3	7	5	3	54	.317	257	54	4	.975
Holm rf	41	125	15	29	2	0	0	5	1	11	.232	179	6	4	.979
Alexander p	10	38	2	7	0	0	1	0	1	1	.053	4	29	1	.971
Sherdel p	22	55	3	13	1	1	1	3	0	8	.236	1	20	1	1.000
Haines p	20	56	4	8	0	0	0	3	0	2	.143	4	14	0	1.000
Johnson p	26	37	5	5	2	0	1	3	0	4	.135	4	13	1	.944
Mitchell p	18	52	8	13	0	1	0	3	0	5	.250	1	27	1	.966
Frankhouse p	18	29	5	13	1	0	1	2	0	8	.333	0	7	0	1.000
Holland p	1	3	2	1	0	0	0	0	0	0	.333	0	2	0	1.000
Hallahan p	11	6	0	0	0	0	0	0	0	0	.000	0	4	0	1.000
Butler 3b	2	7	0	0	0	0	0	0	0	0	.000	4	4	0	1.000
Selph 2b	20	54	6	7	1	1	0	2	1	4	.306	17	17	1	.971

Team Record.

	Batting Ave.	Fielding Pct.
Cardinals	.301	.971

W. U. Tennis Player Wins.

James Murphy, Washington University tennis player, furnished a big upset in the annual Wabash Club tournament at Ferguson by defeating Eugene Sullivan in a first round match yesterday afternoon. The score was 6—2, 6—2. As a result of his victory Murphy is favored to win the men's singles title.

CUBS DEFEAT ROBINS, 12-2, INCREASE LEAD TO SIX GAMES

By the Associated Press.

CHICAGO, Aug. 3.—The Cubs increased their lead over the Pirates to six full games by defeating Brooklyn, 12 to 2, in the series opener here today as the Buccaneers lay idle in a Pittsburg rainstorm. The Bruins pounded three Robin pitcher for 15 hits, and drew steadily away from the visitors. Hal Carlson gave four passes but so scattered eight hits that Brooklyn never was in the running. A home run by Babe Herman in the fifth accounted for one of the Brooklyn runs. Kiki Cuyler drove in four runs with two singles.

BROOKLYN.	AB.	R.	H.	O.	A.	E.
Frederick cf	5	1	1	3	0	0
Hendrick lf	5	0	2	0	0	0
Herman rf	5	1	1	3	0	0
Bissonette 1b	2	0	0	11	0	0
Gilbert 3b	4	0	1	0	4	0
Bancroft ss	4	0	0	2	3	0
Thiel 2b	4	0	0	2	3	0
Henline c	2	0	1	4	1	0
McWeeney p	1	0	0	0	1	0
Moss p	1	0	0	0	0	0
Roy p	1	0	0	0	0	0
Totals	34	2	6	24	13	0

CHICAGO.	AB.	R.	H.	O.	A.	E.
McMillan 3b	5	1	3	0	2	0
English ss	5	2	1	2	3	0
Hornsby 2b	4	2	2	1	4	0
Wilson cf	5	2	2	3	0	0
Cuyler rf	3	2	2	1	0	0
Stephenson lf	3	2	1	2	0	0
Grimm 1b	3	0	1	12	1	0
Taylor c	3	0	1	4	1	0
Carlson p	4	0	1	1	3	0
Totals	35	12	15	27	12	0

Innings	1	2	3	4	5	6	7	8	9	
Brooklyn	1	0	0	1	0	0	0	0	0	2
Chicago	2	0	2	2	1	3	0	2	x	12

Runs batted in—Wilson, Cuyler (4), McMillan, Stephenson, Grimm, Taylor (3), Carlson, Bissonette, Herman. Two-base hits—Taylor, McMillan, Hornsby, Hendrick. Home run—Herman. Stolen bases—Herman, Cuyler. Sacrifices—Cuyler, Stephenson, Hornsby, Grimm, Bissonette. Left on bases—Chicago 11, Brooklyn 10. Base on balls—Off Carlson 4, off McWeeny 4, off Moss 2, off Roy 2. Struck out—By Carlson 4, by McWeeny 2. Hits—Off McWeeny, 10 in 3 2-3 innings; off Moss, 1 in 2-3 inning; off Roy, 4 in 2 2-3 innings. Wild pitches—Roy 1. Passed pitcher—McWeeny. Umpires—McLaughlin, McCormick and Moran. Time of game—2h. 26m.

REDS DOWN PHILS 2-1; LUCAS HAS BETTER OF MOUND DUEL WITH BENGE

By the Associated Press.

CINCINNATI, Aug. 3.—Ford's single and Gooch's double against the right field bleachers after two were out scored the winning run in the ninth inning here today and enabled Cincinnati to defeat Philadelphia, 2 to 1. Lucas had the better of Benge in a pitching battle.

PHILADELPHIA.	AB.	R.	H.	O.	A.	E.
Thompson 2b	4	0	0	1	1	0
Friberg rf	4	0	1	4	0	0
O'Doul lf	4	0	1	4	0	0
Klein cf	4	1	1	1	0	0
Whitney 3b	4	0	2	1	3	0
Hurst 1b	3	0	0	15	0	0
Thevenow ss	3	0	1	3	3	0
Lerian c	3	0	1	4	1	0
Benge p	2	0	0	0	4	1
Totals	31	1	6	*26	15	1

CINCINNATI.	AB.	R.	H.	O.	A.	E.
Swanson lf	3	1	1	2	0	0
Dressen 2b	4	0	0	2	7	1
Walker rf	3	0	2	2	0	0
Kelly 1b	3	0	0	12	1	1
Allen cf	4	0	0	1	0	0
Pittenger ss	4	0	0	2	3	0
Ford 3b	4	1	2	1	3	0
Gooch c	4	0	1	7	3	0
Lucas p	3	0	1	0	3	0
Totals	31	2	7	27	11	1

*Two out when winning run scored.

Innings	1	2	3	4	5	6	7	8	9	
Philadelphia	0	0	0	1	0	0	0	0	0	1
Cincinnati	0	1	0	0	0	0	0	1	x	2

Runs batted in—Whitney, Kelly, Gooch. Two-base hits—Gooch. Three base hits—Whitney, Sacrifices—Lerian, Benge, Hurst, Kelly, Swanson. Double play—Kelly to Pittenger. Left on bases—Philadelphia 7; Cincinnati 7. Base on balls—Off Benge 2; off Lucas 1. Struck out—By Lucas 3. Umpires—Reardon, Klem and Hart. Time of game—1h 34m.

13 UNEARNED RUNS HELP WHITE SOX DEFEAT RED SOX

By the Associated Press.

BOSTON, Aug. 3.—The White Sox earned only two runs yet chalked up a total of 15 to defeat the Red Sox, 15 to 4, in the second game of their series here today. Eleven of the visitors' runs were scored in the first three innings when five errors were made behind Ruffing.

Chicago got 19 hits with Metzler, Hunnefield and Reynolds leading the assault.

CHICAGO.	AB.	R.	H.	O.	A.	E.
Metzler lf	6	3	4	0	0	0
Cissell ss	6	2	2	2	4	1
Shires 1b	6	1	2	10	1	0
Reynolds cf	6	2	3	4	0	0
Kamm 3b	4	2	1	1	0	0
Taitt rf	5	2	1	2	0	0
Hunnefield 2b	5	2	1	2	4	0
Berg c	5	1	1	4	0	0
Thomas p	5	2	1	1	1	0
Totals	48	15	19	27	10	1

BOSTON.	AB.	R.	H.	O.	A.	E.
Rothrock cf	4	0	0	0	1	0
Narlesky 2b	0	0	0	0	1	0
***A. Gaston	0	0	0	0	0	0
Gerber 2b	3	0	0	2	4	1
**Heving	1	0	0	0	0	0
Bayne p	0	0	0	0	0	0
Scarritt lf	3	0	1	1	0	0
Williams lf	1	0	1	1	0	0
Barrett rf-cf	4	1	1	0	0	0
Regan 3b	4	0	0	2	1	0
Reeves 3b	0	0	0	0	1	0
Todt 1b	4	0	1	10	0	0
Berry c	4	0	1	3	1	0
Rhyne ss	4	1	1	3	0	2
Ruffing p	0	0	0	0	0	0
***Jacobs p	0	0	0	0	0	0
*Bigelow	1	0	1	0	0	0
Totals	34	4	7	27	14	6

*Batted for Lisenbee in 7th.
**Batted for Gerber in 7th.
***Batted for Narlesky in 9th.

Innings:	1	2	3	4	5	6	7	8	9	
Chicago	2	0	0	1	0	0	1	3	—	15
Boston	0	0	0	0	0	0	0	4	—	4

Runs batted in—Reynolds 3, Berg 3, Metzler 2, Hunnefield 2, Thomas 2, Cissell, Shires, Todt, Berry, Barrett 2. Two-base hits—Metzler, Kamm, Taitt, Hunnefield, Thomas, Barrett, Berry, Bigelow. Home runs—Metzler, Reynolds. Stolen bases—Metzler. Double play—Hunnefield to Cissell to Shires. Left on bases—Chicago 7, Boston 6. Bases on balls—Off Ruffing 1; off Th

ST. LOUIS POST-DISPATCH

CARUSO WINS HANDICAP AT SARATOGA AND GAINS $14,000 FOR OWNE

GOLT CARRIES 122 POUNDS AND BEATS GALLANT FOX IN RAIN; RUNS SIX FURLONGS IN 1:12

U. S. Hotel Stakes Chart



British Woman and Her Mysterious Cup Challenger

SEVEN ST. LOUIS JUNIOR GOLFERS ENTER WESTERN TITLE TOURNEY

Hawthorne Charts

Weather cloudy; track heavy.

Chart of Worry Cup handicap on first page of this section.

Racing Selections

At Hawthorne.

At Saratoga.

At Fort Erie.

At Empire City.

At Lenox.

At Aqueduct.

Racing Workouts

At Hawthorne.

Other Racing Results

At Saratoga.

At Lexington.

At Fort Erie.

At Saratoga.

At Hawthorne.

RACING ENTRIES

At Saratoga.

At Saratoga.

At Fort Erie.

At Latonia.

At Hawthorne.

SUNSETS MEET LAIS IN HORSESHOE LEAGUE

Two Balls a Couch.

TEXAS TO PLAY FOR TWO TITLES IN JERSEY

Madison Dog Race Results

VON ELM

TOLLEY, BRITISH STAR, LOOMS AS ANOTHER STRONG TITLE CONTENDER

Special to the Post-Dispatch.

NEW YORK, Aug. 3.—Even with Bob Jones striding the golf world like a Colossus of Rhodes, the coming national amateur championship looms more interesting than ever. For one thing Jones will be confronting the opportunity for making it "three in a row"—a goal amateurs in the past have not been able to achieve, not even the great Walter Travis or Jerry Travers, Chick Evans or Francis Ouimet. Secondly, because one short, stocky blond-head named George von Elm, who stopped Jones from winning three straight, when in 1926 that opportunity was last afforded the Atlantan, never plays poorly in California. Third, because, one rotund slugging Britisher, Cyril James Hastings Tolley, is due to play. Fourth, because this year's national amateur championship marks the first holding of so important tournament on the Pacific coast.

Right after Jones administered his 23-stroke licking to Al Espinosa in the play-off of the tie in the United States open championship at Winged Foot Club, the national amateur championship loomed up as just another golf tournament for Jones to win. But the open and its attendant fever having worn off, one looks more calmly at the situation and finds a brighter side for those amateurs who are going to stack their strokes against his at Pebble Beach, Cal.

Jones Looked Like Winner.

Several weeks ago Bob looked like a positive winner. The betting gentry could have gotten better than even money on Jones to win the amateur field. He looked more certain to win the amateur than in 1926 after he had triumphed in the British open at Lytheham and St. Annes and later in the United States open at Scioto. Just before the amateur tournament started, Jones held all the golf titles for which he was eligible; the two opens and the U. S. amateur won the previous September when he defeated Watts Gunn in the final at Oakmont. But Jones did not win the amateur at Baltusrol. George von Elm did.

George von Elm putted at Baltusrol. He insists it marked the first and only tournament outside of the Gold Mashie event at Newport last in which he did putt in a fashion worth noticing. Who knows but that he may putt again this September in the course in California?

Von Elm Knows Game.

Certainly Von Elm illustrated at the Winged Foot Club that he knows the game from tee to green. Finishing in a tie with Tommy Armour for sixth place showed how well he was playing to the green even if he couldn't putt.

In these last two United States opens Von Elm has not survived the two 18-hole rounds. He was beaten in the second of these short matches at Minikahda by the veteran Harry Legg. He was vanquished in the first round at Brae-Burn last fall by the rotund "Ducky" Yates.

The chances are this will not happen again and once in the 36-hole matches Von Elm, a proven performer, ought to go right on to the final unless fortune pits him against Cyril Tolley in the early rounds, a circumstance not at all unlikely.

The United States amateur draw is seeded. Jones, being No. 1, goes in the bottom bracket. Von Elm, undoubtedly No. 2 player, will be placed in the upper bracket. Phil Perkins, former British champion and runner up for the United States crown, will, if he gets in under the immigration quota, be placed No. 3 in the same half of the draw, with Jones shunting Tolley, probable No. 4, man, in the same half with Von Elm.

Many Things Can Happen.

Jones fears no man over the 36-hole route in match play or in a 72-hole medal play grind. But experience has taught him that strange things may happen in the two 18-hole rounds of the National Amateur. He recalls very vividly having to take Dick Jones' dust up to the thirteenth hole in their match at Balturol. He can tell of the gallant fight Maurice McCarthy Jr. waged at Minikahda and of the struggle the veteran Roy Gorton put up a Brae Burn last year.

Jones is well aware that in this year's championship he may stack up against some young man who, riding the crest, will sink the Atlantan. Three in these last four years almost accomplished the feat. Then, too, when Bob did reach the final at Baltusrol, George von Elm beat him. Jones, for all his marvelous golf, is not unbeatable at match play, and when playing such worthy opponents as Tolley, Von Elm et al., he is not a guaranteed winner.

ONE BOSS ENOUGH FOR JIMMY DYKES

PHILADELPHIA, Aug. 3.—Jimmy Dykes, famous utility man of the Athletics, likes working for Connie Mack. He says:

"I started my career here and I've enoyed every minute of my service with the A's. I hope the gods are kind enough to keep me with Connie Mack until my major league days are over."

VON ELM PICKED AS JONES' BIGGEST THREAT IN U. S. AMATEUR

TOLLEY, BRITISH STAR, LOOMS AS ANOTHER STRONG TITLE CONTENDER

Special to the Post-Dispatch.

NEW YORK, Aug. 3.—Even with Bob Jones striding the golf world like a Colossus of Rhodes, the coming national amateur championship looms more interesting than ever. For one thing Jones will be confronting the opportunity for making it "three in a row"—a goal amateurs in the past have not been able to achieve, not even the great Walter Travis or Jerry Travers, Chick Evans or Francis Ouimet. Secondly, because one short, stocky blond-head named George von Elm, who stopped Jones from winning three straight, when last afforded the opportunity, was last afforded the Atlantan, never plays poorly in California. Third, because, one rotund slugging Britisher, Cyril James Hastings Tolley, is due to play. Fourth, because this year's national amateur championship marks the first holding of so important tournament on the Pacific coast.

Right after Jones administered his 23-stroke licking to Al Espinosa in the play-off of the tie in the United States open championship at Winged Foot Club, the national amateur championship loomed up as just another golf tournament for Jones to win. But the open and its attendant fever having worn off, one looks more calmly at the situation and finds a brighter side for those amateurs who are going to stack their strokes against his at Pebble Beach, Cal.

Jones Looked Like Winner.

Several weeks ago Bob looked like a positive winner. The betting gentry could have gotten better than even money on Jones to win the amateur field. He looked more certain to win the amateur than in 1926 after he had triumphed in the British open at Lytheham and St. Annes and later in the United States open at Scioto. Just before the amateur tournament started, Jones held all the golf titles for which he was eligible; the two opens and the U. S. amateur won the previous September when he defeated Watts Gunn in the final at Oakmont. But Jones did not win the amateur at Baltusrol. George von Elm did.

George von Elm putted at Baltusrol. He insists it marked the first and only tournament outside of the Gold Mashie event at Newport last in which he did putt in a fashion worth noticing. Who knows but that he may putt again this September in the course in California?

Von Elm Knows Game.

Certainly Von Elm illustrated at the Winged Foot Club that he knows the game from tee to green. Finishing in a tie with Tommy Armour for sixth place showed how well he was playing to the green even if he couldn't putt.

In these last two United States opens Von Elm has not survived the two 18-hole rounds. He was beaten in the second of these short matches at Minikahda by the veteran Harry Legg. He was vanquished in the first round at Braeburn last fall by the rotund "Ducky" Yates.

The chances are this will not happen again and once in the 36-hole matches Von Elm, a proven performer, ought to go right on to the final unless fortune plits him against Cyril Tolley in the early rounds, a circumstance not at all unlikely.

The United States amateur draw is seeded. Jones, being No. 1, goes in the bottom bracket. Von Elm, undoubtedly No. 2 player, will be placed in the upper bracket. Phil Perkins, former British champion and runner up for the United States crown, will, if he gets in under the immigration quota, be placed No. 3 in the same half of the draw, with Jones shunting Tolley, probable No. 4 man, in the same half with Von Elm.

Many Things Can Happen.

Jones fears no man over the 36-hole route in match play or in a 72-hole medal play grind. But experience has taught him that strange things may happen in the two 18-hole rounds of the National Amateur. He recalls very vividly having to take Dick Jones' dust up to the thirteenth hole in their match at Baltusrol. He can tell of the gallant fight Maurice McCarthy Jr. waged at Minikahda and at the struggle the veteran Roy Gorton put up a Brae Burn last year.

Jones is well aware that in this year's championship he may stack up against some young man who, riding the crest, will sink the Atlantan. Three in these last four years almost accomplished the feat. Then, too, when Bob did reach the final at Baltusrol, George von Elm beat him. Jones, for all his marvelous golf, is not unbeatable at match play, and when playing such worthy opponents as Tolley, Von Elm et al., he is not a guaranteed winner.

ONE BOSS ENOUGH FOR JIMMY DYKES

PHILADELPHIA, Aug. 3.—Jimmy Dykes, famous utility man of the Athletics, likes working for Connie Mack. He says:

"I started my career here and I've enoyed every minute of my service with the A's. I hope the gods are kind enough to keep me with Connie Mack until my major league days are over."

American League Batting

(Including Games of Aug. 1.)

Team Batting.

	G.	AB.	R.	OR.	H.	TB.	2B.	3B.	HR.	SH.	SB.	BB.	SO.	Pct.
Philadelphia	99	3420	642	381	1058	1599	202	49	82	148	38	302	265	.309
New York	94	3327	588	458	1018	1632	161	47	93	83	35	355	317	.306
Detroit	98	3378	597	575	1071	1624	239	49	72	99	54	416	366	.317
Cleveland	99	3323	478	516	977	1495	193	54	99	125	56	310	225	.294
BROWNS	98	3314	510	511	941	1328	180	51	35	126	41	440	294	.284
Washington	94	3245	443	494	887	1182	147	37	27	103	60	425	257	.273
Chicago	100	3446	396	527	921	1231	153	47	21	97	66	270	271	.267
Boston	98	3213	366	558	840	1.56	175	37	19	108	50	253	233	.261

Team Fielding.

	W.	L.	T.	DP.	TP.	PB.	PO.	A.	E.	Pct.
Philadelphia	73	26	0	80	0	7	2753	1043	94	.976
Washington	53	45	0	97	0	5	2727	1107	110	.973
BROWNS	50	44	0	83	1	2	2619	1089	104	.973
New York	57	37	0	100	0	4	2488	1142	106	.972
Chicago	39	61	0	90	1	9	2689	1270	123	.970
Cleveland	50	47	0	113	0	10	2622	1384	144	.965
Boston	29	69	0	101	0	7	2532	1092	136	.964
Detroit	47	51	0	92	1	7	2661	1172	155	.961

Individual Batting.

	G.	AB.	R.	H.	TB.	2B.	3B.	HR.	SH.	SB.	RBI.	Pct.
Foxx, Phila.	99	353	86	137	237	15	8	24	10	6	85	.388
MANUSH, Browns	98	405	69	153	219	32	9	6	11	5	96	.378
Lary, N. Y.	32	67	12	25	35	1	0	0	2	0	14	.373
Simmons, Phila.	95	388	80	142	230	27	6	23	11	1	104	.366
Lazzeri, N. Y.	94	359	58	129	193	19	6	11	11	8	74	.359
Fonseca, Cleve.	99	383	66	137	207	27	11	2	14	13	75	.358
Morgan Cleve.	99	188	41	67	100	14	8	1	2	1	25	.356
Combs N. Y.	94	398	79	141	195	25	10	3	5	6	45	.354
Walter Travis or Jerry Travers.	46	85	12	30	41	1	2	2	3	2	22	.353
Heilmann Det.	88	350	67	123	200	35	6	10	10	4	85	.351
Ruth N. Y.	75	271	68	94	188	13	3	25	8	4	80	.347
K. Williams Bos.	99	127	16	44	66	14	1	2	3	0	18	.346
Cochrane Phila.	89	336	76	116	167	28	4	5	16	7	75	.346
Miller Phila.	99	384	68	132	202	24	12	7	9	14	71	.344
Fothergill Det.	75	195	29	67	114	17	6	6	4	0	42	.344
Falk Cleve.	82	273	37	93	152	16	5	11	11	4	63	.340
Dickey N. Y.	74	257	37	87	141	17	5	9	9	3	43	.339
Byrd N. Y.	39	83	16	28	45	5	0	3	3	1	20	.337
Gehringer Det.	98	402	91	132	205	34	8	8	17	17	68	.331
Heving Bos.	40	88	11	29	33	4	0	0	1	0	9	.330
Dykes Phila.	97	336	64	110	175	29	3	10	15	5	60	.327
SCHULTZ Browns	96	328	51	107	143	19	4	3	5	8	51	.326
Shires Chi.	66	221	26	72	100	12	5	5	5	2	55	.326
Hodapp, Cleveland	37	86	8	28	36	0	1	0	1	0	11	.326
Averill, Cleveland	99	380	72	123	202	27	8	12	11	11	66	.324
Alexander, Detroit	98	390	98	128	220	28	8	16	13	3	81	.323
R. Johnson, Detroit	91	391	73	125	199	28	5	8	8	6	40	.320
Haas, Philadelphia	92	385	79	123	200	29	6	12	28	0	60	.319
Gehrig, New York	94	341	88	108	220	22	6	26	3	3	77	.317
Tate, Washington	48	133	15	42	55	10	0	0	0	0	15	.316
E. Rice, Washington	92	382	67	120	154	17	7	1	8	7	43	.314
Robertson, New York	92	359	38	72	93	13	4	0	6	2	29	.314
H. Rice, Detroit	73	309	55	96	101	0	2	3	2	2	41	.311
Reynolds, Chicago	79	304	44	94	135	16	8	3	9	8	31	.309
KRESS, BROWNS	91	334	52	103	141	23	3	3	12	3	71	.308
McManus, Detroit	98	393	68	120	194	25	5	13	5	11	62	.305
Watwood, Chicago	74	240	29	73	103	19	2	5	6	2	49	.304
J. Sewell, Cleveland	99	390	60	115	158	27	2	4	23	4	42	.302
BLUE, BROWNS	98	374	79	113	165	21	8	5	5	7	38	.302
Judge, Washington	88	234	49	70	102	14	3	3	3	11	7	.299
Goslin, Washington	77	334	58	100	150	16	2	12	4	9	50	.299
Myer, Washington	85	342	48	102	129	18	3	1	4	10	41	.298
Bluege, Washington	63	215	34	64	85	6	0	0	5	6	29	.298
Scarritt, Boston	94	310	33	92	124	13	8	1	13	8	47	.297
Boley, Philadelphia	41	138	20	41	59	9	3	1	1	1	27	.297
Hoffman, Chicago	68	213	15	63	80	12	1	1	5	3	24	.296
Rothrock, Boston	89	263	44	77	104	13	4	2	4	10	27	.293
Porter, Cleveland	49	150	14	44	58	4	1	0	3	4	11	.293
MELILLO, BROWNS	86	293	30	85	124	12	6	5	5	7	42	.290
Shea, Detroit	40	131	17	38	50	2	0	3	1	1	20	.290
Crouse, Chicago	34	90	10	26	34	4	0	2	2	1	12	.289
Jamieson, Cleveland	71	271	43	78	98	18	1	0	3	2	26	.288
BADGRO, BROWNS	29	101	19	29	41	9	0	1	4	0	12	.287
Berg, Chicago	69	196	22	56	80	6	0	0	5	3	28	.286
Bigelow, Boston	73	158	7	45	61	13	0	1	6	1	19	.285
Kamm, Chicago	100	361	51	102	137	22	1	3	10	6	41	.283
Koenig, New York	64	194	32	54	76	16	5	1	2	0	20	.283
Clancy, Chicago	61	195	26	55	78	16	5	1	2	0	22	.281
Narleshy, Boston	77	215	24	60	75	13	1	0	8	4	14	.279
Gardner, Cleveland	50	154	20	43	50	2	1	1	8	9	20	.279
Cronin, Washington	88	300	40	83	117	20	4	2	14	4	36	.277
Hale, Philadelphia	75	285	59	79	110	16	4	2	6	3	47	.277
McGOWAN, BROWNS	77	275	38	75	102	16	4	1	15	2	32	.273
Cissell, Chicago	100	399	55	108	149	16	8	3	10	15	35	.271
Meusel, New York	79	319	43	86	130	17	3	8	4	0	47	.270
W. Barrett, Chicago-Boston	64	179	29	53	75	11	1	3	2	9	19	.266
Myatt, Cleveland	40	88	11	23	27	2	1	0	2	0	11	.261
McNEELY, BROWNS	99	371	53	96	120	23	1	1	4	4	41	.260
Regan, Boston	58	174	17	45	60	7	4	0	5	1	20	.259
Hargrave, Detroit	38	66	9	17	21	4	0	0	1	0	8	.258
O'ROURKE, BROWNS	98	371	54	95	132	19	6	2	10	7	43	.256
Ruel, Washington	57	190	15	41	49	2	0	0	5	1	17	.216
R. Barrett, Boston	69	130	16	33	43	10	0	0	0	3	16	.254
West, Washington	84	296	29	75	104	9	7	2	8	6	46	.253
Durocher, N. Y.	79	290	44	68	79	3	4	0	5	3	24	.253
Hayes, Washington	84	310	42	78	102	15	3	4	0	7	30	.252
Metzler, Chicago	94	356	42	89	120	10	9	1	3	7	25	.250
Berry, Boston	60	164	16	41	59	7	4	1	5	2	19	.250
A. Gaston, Boston	31	56	4	14	24	4	0	0	2	1	4	.250
Todt, Boston	96	325	31	77	118	18	7	3	18	4	37	.237
SCHANG, BROWNS	71	194	24	46	57	6	5	5	4	0	28	.237
Rhyne, Boston	65	164	20	39	50	14	0	0	7	3	28	.237
Lind, Cleveland	63	218	19	51	60	7	1	0	10	0	11	.234
Phillips, Detroit	59	202	22	47	65	10	1	2	5	0	19	.233
Kerr, Chicago	78	259	28	60	75	9	3	0	17	3	21	.232
Taitt, Boston-Chicago	51	130	30	30	37	7	0	1	3	0	11	.231
FERRELL, BROWNS	42	91	7	21	27	4	1	0	2	1	15	.231
Schulte, Detroit	71	217	28	50	75	9	5	2	5	3	20	.230
Barnes, Washington	54	103	24	23	36	5	2	0	5	1	15	.228
Reeves, Boston	85	259	31	59	75	11	1	1	1	3	15	.228
Bishop, Philadelphia	91	335	78	76	94	12	3	0	7	0	25	.227
Wessling, Detroit	29	85	9	19	22	1	1	0	2	0	7	.224
L. Sewell, Cleveland	77	255	27	56	73	11	5	0	15	2	19	.220
Autry, Chicago	30	76	6	16	25	8	0	1	1	0	9	.211
Tavener, Cleveland	37	161	14	33	58	6	4	1	5	0	17	.205

NATIONAL LEAGUE.

(Including Games of Aug. 1.)

Team Batting.

	G.	AB.	R.	O.R.	H.	TB.	2B.	3B.	HR.	SH.	SB.	LB.	SO.	Pct.
Philadelphia	98	3465	568	724	1060	1637	176	28	115	83	41	360	322	.306
Pittsburg	96	3450	586	498	1048	1535	190	72	51	101	61	330	188	.304
Chicago	99	3470	641	483	1053	1504	191	34	94	98	64	393	346	.303
New York	102	3648	635	485	1095	1650	201	60	111	66	35	358	377	.300
Brooklyn	98	3414	500	600	1007	1505	180	48	74	100	62	338	279	.295
CARDS	101	3557	580	560	1044	1578	188	66	72	93	55	361	307	.294
Cincinnati	99	3371	435	491	944	1294	170	47	28	120	92	279	375	.280
Boston	101	3441	449	579	963	1313	161	57	25	130	45	276	278	.280

Team Fielding.

	W.	L.	T.	DP.	TP.	PB.	PO.	A.	E.	Pct.
Chicago	64	31	4	113	0	10	2663	1234	101	.975
New York	56	45	1	114	0	6	2782	1382	112	.974
Cincinnati	40	58	1	110	1	8	2602	1269	110	.973
Pittsburg	59	36	1	82	1	6	2588	1130	111	.972
CARDS	50	49	2	109	1	5	2687	1135	124	.969
Philadelphia	38	59	1	95	1	5	2554	1298	123	.969
Boston	42	59	0	109	1	8	2674	1208	127	.967
Brooklyn	43	55	0	69	2	7	2615	1127	137	.955

Individual Batting.

	G.	AB	R.	H.	TB.	2B.	3B.	HR.	SH.	SB.	RBI.	Pct.
Herman, Brooklyn	94	368	70	150	242	26	12	14	8	14	74	.408
O'Doul, Philadelphia	98	368	94	152	237	18	3	21	11	2	79	.384
Terry, New York	102	410	68	151	227	28	5	9	2	2	70	.368
Klein, Philadelphia	97	397	81	145	272	29	9	23	6	4	94	.365
Hornsby, Chicago	99	382	96	141	246	32	7	22	10	2	83	.369
Traynor, Pittsburg	74	302	60	109	134	22	4	4	15	5	58	.361
HAFEY, CARDINALS	96	350	71	125	237	30	8	22	5	3	92	.357
P. Waner, Pittsburg	94	418	88	149	210	19	15	4	7	5	40	.356
Hendrick, Brooklyn	91	351	47	125	180	14	8	7	4	1	59	.356
Suksforth, Cincinnati	47	112	25	39	66	10	2	1	7	1	13	.348
E. SMITH, CARDINALS	43	112	6	39	50	6	1	1	1	0	20	.348
DOUTHIT, CARDINALS	101	429	91	146	215	26	6	10	1	2	81	.341
L. Wilson, Chicago	93	349	90	121	236	19	3	30	14	1	104	.347
Comorosky, Pittsburg	86	296	55	102	125	16	8	6	6	14	65	.345
Stephenson Chicago	97	325	54	110	174	24	4	10	8	2	62	.338
Heathcote, Chicago	51	145	30	49	66	11	0	7	3	5	19	.338
Sisler, Boston	101	406	46	137	185	28	7	5	16	5	66	.337
Gressler, Brooklyn	97	351	56	117	172	28	5	10	2	2	58	.333
C. Clark, Boston	65	237	40	79	97	9	3	1	8	4	23	.333
FRISCH, CARDINALS	95	367	62	122	177	27	11	3	4	2	55	.332
Cuyler, Chicago	84	301	60	100	148	23	4	8	11	2	35	.332
Roush, New York	70	321	56	106	148	14	5	6	8	3	36	.330
P. Waner, Pittsburg	95	372	87	122	204	25	9	13	11	9	66	.328
Brickell, Pittsburg	41	94	6	21	25	3	1	0	1	4	11	.328
Frederick, Brooklyn	94	396	76	128	212	31	3	15	7	3	46	.323
Davis, Philadelphia	65	167	14	54	74	8	0	4	3	1	31	.323
Williams, Philadelphia	43	31	7	10	20	1	0	3	1	0	10	.323
Ott, New York	100	384	86	117	221	23	2	29	7	3	105	.321
Whitney, Philadelphia	98	384	64	123	194	27	9	8	16	4	79	.320
Bancroft, Brooklyn	81	282	30	90	108	9	3	1	15	7	41	.319
Lindstrom, New York	99	423	83	134	199	19	5	12	19	7	72	.317
Walker, Cincinnati	99	331	53	105	165	29	11	6	15	12	69	.317
GOSSATT, CARDS	67	180	33	59	75	7	3	1	4	5	18	.317
HIGH, CARDS	93	401	72	126	174	19	4	7	7	6	43	.314
Grantham, Pittsburg	87	293	73	92	164	18	6	12	11	8	56	.314
Dugan, Boston	42	102	13	32	38	6	0	0	6	0	13	.314
Thompson, Philadelphia	98	407	74	127	165	20	2	4	10	10	34	.312
BOTTOMLEY, CARDS	100	383	85	119	225	23	7	25	10	2	83	.311
J. WILSON, CARDS	74	238	41	74	111	16	9	3	8	2	33	.311
Hemsley, Pittsburg	49	161	12	32	48	6	5	0	1	0	10	.311
Grimm, Chicago	98	379	60	117	170	25	2	10	7	3	82	.309
Hogan, New York	68	201	31	62	71	7	0	0	2	0	11	.308
Maranville, Boston	94	353	61	108	139	15	8	0	9	17	10	39
Friberg, Philadelphia	79	268	35	82	120	10	5	6	6	1	40	.306
Sothern, Philadelphia	75	293	53	89	130	20	3	6	6	12	42	.304
Jackson, New York	99	379	66	115	161	14	8	18	14	7	69	.303
Leach, New York	71	253	50	76	113	15	2	6	5	8	30	.300
Fullis New York	51	140	35	42	64	7	0	5	3	5	17	.300
Gooch, Brook-Cincinnati	65	204	17	61	76	8	3	0	1	2	25	.299
E. Moore, Brooklyn	59	207	27	60	74	8	3	0	0	3	25	.297
Swanson, Cincinnati	99	352	61	104	140	17	5	3	8	24	39	.295
Cohen, New York	67	241	29	71	96	11	1	4	4	1	34	.295
Harper, Boston	99	344	48	101	126	19	4	10	0	5	53	.294
O'Farrell, New York	67	180	24	53	72	11	1	3	1	1	29	.294
Hurst, Philadelphia	98	369	62	108	193	17	1	22	12	6	70	.292
Bell, Boston	94	231	40	94	131	13	3	6	13	3	44	.291
Gilbert, Brooklyn	89	350	64	104	140	17	5	3	17	6	81	.291
McMillan, Chicago	72	277	42	80	118	21	4	3	4	7	36	.289
Allen, Cincinnati	86	331	42	95	157	17	5	5	5	14	41	.287
Bartell, Pittsburg	86	335	54	102	128	24	6	0	16	2	54	.286
Richbourg, Boston	80	338	43	97	138	13	12	1	9	6	34	.286
Kelly, Cincinnati	93	368	87	111	136	18	2	1	11	7	25	.286
English, Chicago	91	390	45	105	157	24	8	5	16	4	72	.282
Sheely, Pittsburg	92	356	48	100	133	16	2	5	14	5	61	.280
Gonzales, Chicago	38	125	18	35	42	6	1	0	1	0	18	.280
Rhiel, Brooklyn	51	151	23	42	69	7	4	4	2	0	15	.278
Crawford, New York	48	36	9	10	22	2	0	0	5	1	11	.278
Ford, Cincinnati	93	321	47	84	109	11	3	1	14	5	28	.277
Spohrer, Boston	74	224	29	62	91	13	5	2	8	1	38	.277
J. Moore, Chicago	23	55	7	15	22	1	0	2	1	0	8	.273
Schulte, Chicago	57	95	15	26	44	7	0	3	1	0	13	.274
Pfeinich, Brooklyn	66	209	21	56	87	14	4	3	6	3	13	.268
Reese, New York	58	208	36	56	72	10	3	0	5	8	20	.268
Adams, Pittsburg	95	164	34	44	52	7	1	0	9	6	31	.268
Dressen, Cincinnati	83	312	44	83	106	17	3	0	4	15	28	.266
Taylor, Boston-Chicago	57	176	22	46	63	13	2	0	6	0	17	.261
Welsh, New York-Boston	71	230	41	60	95	16	6	1	11	8	36	.261
GELBERT, CARDINALS	101	346	46	80	120	16	3	4	8	6	66	.258
Purdy, Cincinnati	63	128	16	33	49	7	3	1	3	5	14	.258
Pittenger, Cincinnati	87	157	19	40	48	4	0	0	5	2	18	.255
Bissonnette, Brooklyn	61	229	41	58	108	16	5	8	3	3	38	.253
Hargreaves, Pittsburg	77	251	24	63	81	10	4	0	5	1	30	.251
Critz, Cincinnati	66	264	40	66	88	12	4	1	14	8	27	.250
ROETTGER, CARDINALS	47	154	19	39	47	2	2	0	5	1	13	.253
HOLM, CARDINALS	41	125	14	29	41	5	2	0	5	1	13	.232
Thevenow, Philadelphia	34	108	8	25	30	5	0	0	1	1	15	.241
Maguire, Boston	98	352	48	81	111	10	7	1	16	4	30	.230
Lerian, Philadelphia	45	165	29	38	46	6	1	1	3	0	26	.230
Zitzmann, Cincinnati	31	61	13	14	17	3	0	0	3	4	4	.230
De Berry, Brooklyn	34	102	4	22	30	4	0	1	4	1	16	.224
Stripp, Cincinnati	77	67	17	15	20	3	0	1	4	2	10	.224
Flowers, Brooklyn	30	101	13	22	29	4	0	1	4	2	11	.218
Beck, Chicago	45	168	26	36	42	6	0	0	2	3	7	.214

CONNOLLY, DEAN OF A. L. UMPIRES, RETIRES OWING TO ILL HEALTH

Special to the Post-Dispatch.

NEW YORK, Aug. 3.—When Tommy Connolly, dean of major league umpires, caught a train for his home at Cleveland recently, the American League lost its most efficient workman for the season andpossibly for all time. The veteran is tired, after 30 years of making decisions, and his health is not of the best.

His departure comes at a time when it hurts most, for not since the birth of the American League has the organization's umpires operated at such an expense of good will on the part of player and public. In the past few years it has been drained of Billy Evans and Clarence Rowland, both experienced and capable men.



CONNOLLY.

Connolly rarely had trouble on the ball field. From 1922 until the day he left he had found it necessary to put out only a couple of ballplayers. Even in the heat of

SALZ OF MERRYMAKERS PITCHES PERFECT GAME IN MUNICIPAL LEAGUE

TURNS BACK 21 BATTERS FACING HIM WITHOUT A HIT; FANS 14

A perfect game was pitched yesterday afternoon in the Municipal Baseball League by Salz of the Merrymakers in the Junior Employed Boys' Division. Salz shut out the Hyde Park team, 10 to 0, not allowing a hit or a base on balls. Only 21 batters faced him in the seven innings.

The day's play in this division also was featured by a one-hit performance and a three-hit game.

Baumgartner of the Kalas yielded Tower Grove that one hit and walked one batter, while his team was winning, 7 to 0. Baumgartner fanned 13. The third winning hurler was Katon of the Candy Boosters, who was found for three hits and two runs by the Western Unions. The Candy Boosters won, 18 to 2.

Some of the leagues finished their schedules yesterday, but ties and postponed games will prolong the season another week. The Sunday Schools will begin their eliminations next Saturday.

The pennant winners in the three Industrial Leagues, determined after yesterday's games, are the McQuays, the Westerns and Wabash. The Weatherbirds won the title in the International Shoe League, finishing the season with 13 victories and 2 defeats.

St. Stephens defeated St. Peters 8 to 4, to gain first place in the Evangelical North Side Junior League. St. Stephens won 12 out of 14. The Senior circuit ended in a tie between St. James and Christ, as Christ won the tieing game yesterday, 22 to 6.

The championship of the South Side Employed Boys was won by the Allen Juniors which defeated the Wolverines, 8 to 2. The Kroemekes in the Commercial League won the final honors, although there remains two more weeks of play in that league.

TODAY'S GAMES IN MUNICIPAL LEAGUE

(MORNING GAMES.)
FRIGIDAIRE LEAGUE.
Forest Park, No. 10, Com. Reds vs. Metro, 9 a. m.; Forest Park No. 7, Dot-Home Service vs. Household Stars, 9 a. m.
PUBLIC SERVICE LEAGUE.
Concordia No. 1, Bellefontains vs. Shops, 9 a. m.; Park No. 11, Office vs. Jefferson, 9 a. m.; Fairground No. 4, North Broadway vs. DeBaliviere, 9 a. m.
DOUBLE HEADERS.
WEST SIDE LEAGUE.
Carondelet No. 1, Scruggs vs. Squadrons, 8 a. m.; Fairground No. 3, Continental vs. Morgans, 8 a. m.
Y. M. H. A. LEAGUE.
Forest Park No. 12, Thorpes vs. Colts, 9 a. m.; Forest Park No. 8, Colleagues vs. Triangles, 9 a. m.
Cadets draw a bye.
CITY LEAGUE.
(Afternoon Games).
O'Fallon No. 1, Wolfmans vs. St. Edwards, 1:30 p. m.; O'Fallon No. 1, Wilsons vs. St. Nicholas, 3:30 p. m.; O'Fallon No. 2, Durbin Bros. vs. Warners, 2:15 p. m.
NEGRO INDUSTRIAL LEAGUE.
Tandy P. G., P. B. League vs. Union Electric, 1:30 p. m.; Tandy P. G., Pullman vs. Titanium, 3:30 p. m.
CONCORDIA LEAGUE.
Concordia No. 1, Hellrung & Grimm vs. Weicks, 1:30 p. m.; Concordia No. 1, Lone Star vs. Forsters, 3:30 p. m.; Minnie Wood, St. Louis Hills vs. Standards, 2:15 p. m.
DEMOLAY LEAGUE.
Carondelet No. 3, Carondelet vs. St. Louis, 3 p. m.; Sherman No. 2, Wellston vs. Perfection, 3 p. m.; Forest Park No. 7, Harmony vs. Crusaders, 3 p. m.
EMPIRE LEAGUE.
Forest Park No. 8, Koister R. vs. Manch. R. M., 3 p. m.; Forest Park No. 11, Typos vs. Miss Glass, 3 p. m.; Forest Park No. 12, Bly-Moss vs. Gingham Inn., 3 p. m.
INDEUENDENT LEAGUE.
(First game double header.)
Fairground No. 1, Falcons vs. Mor-gans, 1:30 p. m.; Fairground No. 3, P. O. Clerks, vs. Honey Dews, 3 p. m.
SUNDAY, AUG. 4, 1929.
MERCHANTS' LEAGUE.
Fairground No. 2 Robertson Realty vs. Geraghty's, 3 p. m.; Fairground No. 4, P. & K. Coffee vs. Crosley, 3 p. m.; Sherman No. 1, Victors vs. Hellrung & Grimm, 3 p. m.
MOUND CITY LEAGUE.
(Double Headers.)
Marquette No. 2, Woodward & Tiernan vs. Gross Bros., 1:30 p. m.; Forest Park No. 6, Lucich Bros. vs. Tower Grove, 1:30 p. m.
NORTH ST. LOUIS INTERMEDIATE LEAGUE.
Fairground No. 5, St. Patrick Jrs. vs. Patton A. C., 1:30 p. m.; Fairground No. 5, Purple Martins vs. Wabadas Jrs., 3:30 p. m.; Forest Park No. 10, Koah vs. Freshmen, 2:15 p. m.
NORTH SIDE LEAGUE.
O'Fallon No. 3, Kingdom House vs. Steins, 1:30 p. m.; O'Fallon No. 2, Walnut Park B. M. A. vs. St. Patrick, 3:30 p. m.; Fairground No. 6, Calvary A. C. vs. Bemis.
POLISH ROMAN CATHOLIC UNION LEAGUE.
Murphy P. G., St. Casimers vs. Polish Eagles, 1 p. m.; Murphy P. G., St. Stanislaus, 3:30 p. m.
GRAND LEAGUE.
Marquette No. 1, Finans vs. Winters, 2:15 p. m.; Sublette, Gravois Prog. B. M. A. vs. Calcaterro, 1:30 p. m.; Sublette, Gebkens vs. Calcaterro, 3:30 p. m.
SOUTH SIDE LEAGUE.
Ians vs. St. Anthony's, 3:30 p. m.
(Double header first game only.)
Carondelet No. 2, Ideal Island Head vs. Roffmeisters, 1:30 p. m.; Carondelet No. 2, Heim-Ge-Machs vs. Ward & Wiesenman, 2:30 p. m.
WALTHER LEAGUE, DIVISION NO. 1.
Forest Park No. 23, Our Savior vs. St. Forest Park No. 23 Our Savior vs. St. Paul, 1:30 p. m.; Forest Park No. 25, Bethesda vs. St. Jacobi, 1:30 p. m.; Forest Park No. 25, Grace vs. St. Lucas, 3:40 p. m.
WALTHER LEAGUE, DIVISION NO. 2.
Forest Park No. 24, Redeemer vs. St. Lucas, 1:15 p. m.; Forest Park No. 24, Grace vs. Zion, 3:30 p. m.
THOS. E. WILSON LEAGUE.
Concordia No. 2, Franklin Av. vs. Omaha, 2:30 p. m.; O'Fallon No. 4, Salisbury's vs. Kiwanis Club, 2:30 p. m.

FULTON GOLF TEAM WINS OVER MEXICO

FULTON, Mo., Aug. 3.—Medalist honors in the golf tournament here between the Mexico and Fulton Country Clubs, which was won by Fulton, 135 to 75, were divided between State Senator Nick T. Cave of Fulton, and Leonard Robinson, caddy master of the Mexico Club, both of whom shot the 18 holes in 77. Close to them was Abe Stuber, the new athletic director of Westminster College, who shot a 78.

Mexico recently defeated Fulton on their home course, 102 to 68.

MUNY LEAGUE BOX SCORES

Sunday Schools.

Tabernacle 32, Lafayette Baptist 5.

LAFAYETTE BAPT.	AB.	R.	H.	E.
Prough,3b.	4	1	0	3
Eaves,1b.	5	1	1	5
Thomas,p..	5	1	3	1
Jacquot,ss.	4	1	0	2
Pelch,lf....	4	1	1	1
McKenna,3b	4	1	1	0
F. Hall,c..	1	0	0	0
Harrison,p..	0	0	0	0
Rinkel,c..	2	0	1	0
Totals	34	5	7	12

TABERNACLE.	AB.	R.	H.	E.
Head,rf....	4	3	1	0
Umfleet,ss.	5	4	3	1
Wallow,c..	6	3	3	0
Krause,1b..	5	5	3	2
Schleic'er,cf	6	3	3	0
Hen'rich,2b	5	2	3	3
Harmon,3b	0	2	3	1
Hyde,lf..	7	5	4	1
Zinn,p....	7	2	2	0
Totals	52	32	26	8

Innings—	1	2	3	4	5	6	7	8	9	
Lafayette Baptist	2	0	0	0	0	0	3	0	0	—5
Tabernacle	3	0	1	2	5	5	4	0	1	—32

Two-base hit—Krause. Three-base hits—Schleicher, Hyde, 2. Home run—Schleicher. Stolen bases—Krause, Jacquot, Umfleet, Wild pitch—Thomas. Passed balls—Thomas, 4; Zinn, 4. Hit by pitched ball—By Thomas, Wallow, Krause. Bases on balls—Off Zinn, 2; off Thomas, 7; off Jacquot, 1. Struck out—By Zinn, 6; by Thomas, 6. Pitching record—Off Zinn, 5 hits, 5 runs in 9 innings; off Thomas, 18 hits, 29 runs in 6 innings; off Jacquot, 5 hits, 3 runs in 6 innings. Time of game—2h. Umpire—Aldrich.

St. Marcus 22, Winnebago 3.

ST. MARCUS.	AB.	R.	H.	E.
Waterson ss.	3	3	1	0
Valci 1b.	4	3	3	1
Winter lf.	5	3	3	0
Kern cf..	4	4	3	0
Jezersko 2b.	4	3	2	0
Stickenb'g,3	4	2	2	0
Boehm rf.	3	5	2	0
Hook c..	3	2	3	0
Lieber rf..	2	1	0	0
Gotterm'n	1	0	0	0
Totals	35	22	18	1

WINNEBAGO.	AB.	R.	H.	E.
Cooper 2b.	4	1	1	0
Lockes cf.	2	1	0	0
Pell p..	3	1	2	0
Harper c.	3	0	1	2
Scholl ss.	3	0	1	0
Weber ss.	3	0	0	0
Oberly lf.	3	0	1	0
Miller rf.	2	0	0	2
Pickles 3b.	3	0	0	0
Totals	26	3	6	4

Innings—	1	2	3	4	5	6	7	
Winnebago	0	0	0	0	1	0	2	—3
St. Marcus	1	1	1	7	1	7	x	—22

Hamilton 8, Third United 5.

HAMILTON.	AB.	R.	H.	E.
Snyder,ss.	4	1	3	0
V.Graeg,2b	4	2	1	0
L.Graeg,2b	4	2	1	0
Kleiber,cf.	5	1	3	0
Schacklin,lf	5	1	2	0
Bates,rf..	5	1	2	0
McKenna,3b	4	1	1	0
F. Hall,c..	1	0	0	0
Harrison,p..	0	0	0	0
Rinkel,c..	2	0	1	0
Totals	39	8	15	1

THIRD UNITED.	AB.	R.	H.	E.
Theobold,c.	4	1	2	1
Wiltenz,rf.	4	1	2	0
Coulter,rf-p	4	1	2	0
Geo'c,3b-rf.	3	0	1	1
Dorf,cf....	4	1	1	0
Jones,ss..	4	0	0	1
Cooper,1b..	3	1	0	0
Rich'son,lf	4	1	0	0
Lyons,p-lb	3	0	1	0
Totals	33	5	8	3

Innings	1	2	3	4	5	6	7	8	9	
Hamilton	0	1	0	4	1	2	0	0	0	—8
Third United	1	0	0	0	0	0	0	0	0	—1

Two-base hit—Kleiber. Three-base hit—Kleiber. Home runs—Coulter, L. Grass. Sacrifice hit—Rinkel. Stolen bases—Harrison, McKenna (2), Schacklin (3). Double plays—McKenna to V. Graeg; Jones to Patterson to Cooper. Base on balls—Off Harrison 1, off Lyons 4, off Coulter 0. Struck out—By Harrison 12, by Lyons 2, by Coulter 2. Time 2h. 30m. Umpire—Vesper.

Fourth Baptist 19, Memorial 7.

FOURTH BAPTIST.	AB.	R.	H.	E.
Ronan lf.	4	3	2	0
Keim ss.	4	1	3	0
Vollmer cf.	4	3	3	0
W. Lorch 2b.	5	2	2	0
Stu'mb'g 2b.	5	3	4	0
H. Lyons c.	5	2	2	0
Bowers 1b.	5	2	2	0
Thr'kield rf.	2	2	1	0
Plumpe p..	2	2	1	0
Totals	38	19	22	0

MEMORIAL.	AB.	R.	H.	E.
Pfeiffer ss.	4	1	1	0
Bohan cf.	4	1	1	0
McGr'vy p.	2	1	0	0
Walter c.	3	0	0	0
Alex'de 1b.	3	1	2	0
Davis 2b.	4	0	0	0
McGr'vy p.	0	0	0	0
Hancox rf.	2	1	0	0
Denison lf.	2	1	0	0
Totals	25	7	5	0

Innings—	1	2	3	4	5	6	7	8	9	
Fourth Baptists	6	4	1	7	1	0	0			—19
Memorial	0	0	2	0	2	2	1			—7

Three-base hits—Threlkeld. Home runs—W. Lyons, Stolen bases—Kiem 3, H. Lyons 4, W. Lyons 3, Plumpe 1. Double plays—Keim to Bowers. Bases on balls—Off Plumpe 3, off McGreevy 2. Struck out—By Plumpe 6, by McGreevy 7. Umpires—Fisher.

Union 9, Centenary 6.

UNION.	AB.	R.	H.	E.
Baurgols lf.	3	2	0	0
Neuman cf.	3	1	0	0
Hosler 1b.	4	1	3	1
Holm'n 3b.	4	0	1	0
Zook ss.	3	1	1	0
Cline c..	3	3	3	1
Roach 2b.	3	0	2	0
Taylor p.	3	0	0	0
Steffan rf.	3	1	1	0
Totals	30	9	12	3

CENTENARY	AB.	R.	H.	E.
Griffin....	2	1	1	0
Wood cf..	3	0	0	0
Sherwood..	3	1	1	1
Howell....	3	0	0	0
Bryant K..	3	0	0	0
King.....	4	1	0	0
Hughes p..	3	0	0	0
Bryant 3b.	2	1	0	0
Smith lf..	2	1	0	0
*Bourg's	3	b	1	0	0	0
Totals	27	6	5	2

Innings	1	2	3	4	5	6	7	8	9	
Centenary	0	0	2	0	1	1	0	2	x	—6
Union	1	1	1	1	3	2	x	—	9	

Two-base hits—Cline 2, Roach 2. Three-base hit—Steffan. Home runs—Sherwood, Cline. Stolen bases—Hosler, Holmann, Cline, Roach, Sherwood, King. Hit by pitched ball—By Sherwood by Taylor. Bases on balls—Off Taylor 4, off Hughes 4, off Roach 0. Struck out—By Taylor 2, by Hughes 17, by Roach 0. Umpires—Tobin.

Salem 12, Kingshighway 2.

SALEM.	AB.	R.	H.	E.
Joaquin,cf.	4	1	0	0
Fox 3b....	5	3	2	0
Patrick,c..	3	1	1	0
Bischm'n,ss	5	2	2	0
Garrison,1b	4	2	1	0
Gibson,ss..	3	1	2	1
Bandy P.G..	4	0	0	0
Schultz,lf..	4	0	1	0
O.Bisch'f,rf	4	1	1	0
Totals	34	11	11	2

KINGSHIGHWAY.	AB.	R.	H.	E.
Dodson,1b.	4	0	0	0
Wintzen,2b	4	2	1	1
Bauer,p-rf	3	0	2	0
Schuetz,3b	4	0	0	0
Brown,lf..	4	1	1	1
Carver,cf..	4	0	0	1
Walker,c..	4	0	0	0
Schuen'n,ss	3	0	1	0
Const'l,rf-p	3	0	0	0
Totals	32	2	5	3

Innings:	1	2	3	4	5	6	7	8	9	10	
Kingshighway	0	0	0	0	0	1	0	0	1	0	—2
Salem	1	0	0	2	1	0	2	1	0	5	—12

Two-base hits—Fox, Patrick, E. Bischoff (2), Garrison, Wintgen, Gibson, Bauer. Stolen bases—Fox. Hit by pitched ball—By Patrick (Constant). Base on balls—Off Bauer, 3; off Constant, 2; off Patrick, 2. Struck out—By Bauer, 3; by Patrick, 7. Pitching record—Off Bauer, 7 hits, 9 runs in 7 innings; off Constant, 2 hits 3 runs in 1 inning. Time—1h 55m. Umpires—Schneider.

Oak Hill 3, Euclid 1.

EUCLID.	AB.	R.	H.	E.
Lowis,lf..	4	0	1	0
McDan'ls,rf	4	0	1	0
Proske,3b..	4	0	0	0
Morrison,ss	3	0	0	0
Hoke,c....	3	0	0	0
Stahl'uth,1b	4	0	1	0
Bayer,rf-cf	4	0	1	0
Kleiber,cf.	3	1	1	0
Premsey,p..	4	0	3	0
Medoe,cf..	1	0	0	0
Totals	33	1	3	0

OAK HILL.	AB.	R.	H.	E.
Walker,1b.	4	1	2	0
Rahm,ss..	4	0	0	0
W. Mier,2b	4	0	0	0
Watts,3b..	4	0	0	0
Ross,c....	4	0	0	0
Fredricks,p	4	0	0	0
Hueg'richlf	4	1	1	0
Strader,cf	3	1	1	0
Hull,rf....	2	0	0	0
Totals	33	3	3	0

Innings—	1	2	3	4	5	6	7	8	9
Euclid	0	0	0	0	0	0	1	0	0
Oak Hill	1	0	0	0	1	0	0	1	x

Two-base hits—Watts, Hoke. Home runs—Huggerrich, Hoke. Hit by pitched ball—By Fredricks (Morrison). Struck out—By Fredricks, 4; by Ed Premsey, 6. Umpire—McConnell.

Senior Employed Boys

Naps 11, Crusaders 4.

	AB.	R.	H.	
Curran, 2b..	4	2	1	
Leskun,rf...	3	2	2	
Hilker,3b..	2	3	2	
Non'kamp,cf.	4	2	3	
Pesek,ss..	3	0	1	
Leiber,lf..	2	0	0	
Hartlieb,c..	3	0	0	
Brass,c....	0	0	0	
Higgins,1b..	3	1	1	
Singer,p....	2	1	0	
Totals	26	11	10	

CRUSADERS.	AB.	R.	H.	
Garhart,ss.	3	1	0	1
Marshall,1b	3	0	0	0
Murphy,2b.	3	1	3	0
Sharp,p-3b	3	2	2	0
Schulte,cf.	3	0	0	0
Beck,rf....	3	0	0	0
Goodhart,lf	3	0	0	0
Bagley,p-2b	3	0	0	0
Konek,c...	2	0	0	0
Guryla,rf..	2	0	0	0
Totals	26	4	5	2

Innings:	1	2	3	4	5	6	7	
Crusaders	0	0	0	2	1	0	—	4
Naps	2	2	4	0	1	1	x	—11

Two-base hit—Pesek. Three-base hit—Non'kamp. Home runs—Non'kamp, Hilker. Stolen bases—Higgins, Beck. Bases on balls—Off Singer 1, off Bagley 4, off Shannon 1. Struck out—By Singer 9, by Bagley 4, by Shannon, 1. Pitching record—Off Singer, 5 hits 4 runs in 7 innings; off Bagley, 5 hits 11 runs in 5 innings; off Shannon, 1 hit no runs in 2 innings. Time—1h. 45m. Umpire—P. Ho'aus.

BROWN AND JOSTIES IN WESTWOOD FINAL

Play in the Westwood Country Club invitation tennis tournament is now in the final round of the men's singles event. Two semi-final round matches were played yesterday afternoon in the men's singles event. Wray Brown defeated Karl Kammann, 6—0, 6—3, in one of them, while Fred Josties won from Teddy Eggmann, 7—5, 7—5, in the other.

The final round matches will probably be played next Saturday. On May 30 last the Westwood Country Club opened its six new courts with first round matches in the invitation tourney. Owing to rain and absence of players from the city play was not resumed until last Sunday.

Y. M. C. A. Industrial No. 1

McQuays 7, Pedigos 3.

McQUAY-NORRIS.	AB.	R.	H.	E.
Zurfluh,ss.	3	1	1	0
Zitzmann,cf	3	1	1	0
Dreyfus,2b.	5	2	1	0
Ikemeyer,rf	3	1	2	0
Guelker,1b.	3	1	0	0
Haley,rf...	3	0	1	0
Plegge,3b..	5	1	2	0
Kostecki,c.	4	0	1	0
Groye,p....	4	0	2	0
Briegleb,rf.	1	0	1	0
Cassani,p..	1	0	0	0
Totals	35	7	12	0

PEDIGO-WEBER.	AB.	R.	H.	E.
Zdrodo'ki,lf	2	1	0	0
Laskow'i,ss	4	0	0	1
Rahe,rf...	4	1	1	0
Ort,b....	4	1	1	0
Galeyski,2b	4	0	1	0
Schoe'ehl,b	4	0	0	2
Kanady,cf.	3	0	0	0
Italiano,c..	3	0	0	0
Eccles,3b..	2	0	0	1
Totals	30	3	3	4

Innings—	1	2	3	4	5	6	7	8	9	
McQuay-Norris	2	0	0	3	0	0	2	0	—	7
Pedigo-Weber	1	0	0	0	0	0	0	0	—	3

Two-base hits—Plegge, Ikemeyer, Home runs—Ort Dreyfus. Sacrifice hits—Zitzman 2. Zurfluh. Stolen bases—Zdrodowski, Grove, Zitzman, Ikmeyer, Pleg. Double play—Ort to Eccles to Galoyski. Wild pitches—Ort, Grove. Bases on balls—Off Ort 6, off Grove 3. Struck out—By Grove 10, by Ort 2, by Cassani 1. Pitching record—Off Ort 12 hits 7 runs, 9 in 9 innings; off Grove, 2 hits 3 runs, in 8 innings; off Cassani, 1 hit 0 runs, in 1 inning. Winning pitcher—Grove. Left on bases—McQuay-Norris 11, Pedigo-Weber 8. Time—1:45. Umpire—W. Meyer.

S. S. Employed Boys

Allens 8, Wolverines 2.

ALLENS.	AB.	R.	H.	E.
Koval,2b..	4	1	1	0
Sekyra,ss..	3	2	1	0
Pesout,cf..	3	1	3	0
Rosel,c....	1	0	0	1
Ralston,1b.	3	1	1	1
Gullet,3b..	2	1	0	0
Klound,rf..	2	1	0	0
Seeman,lf..	3	0	1	0
Zika,p....	3	1	1	0
Totals	24	8	8	2

WOLVERINES.	AB.	R.	H.	E.
Henkel,1b..	2	1	0	0
Wild'r,ss-3b	3	1	1	1
Tr'el,ss-2-rf	3	0	1	1
Moss,c....	3	0	0	0
Schw'tzer,p	2	0	1	0
Joos,rf-cf..	2	0	0	0
Helland,lf..	3	0	0	0
Rubesa,2b..	2	0	0	0
Tarant'ell,p	2	0	0	0
Schut'er,2b	1	0	0	0
Hacker,rf..	1	0	0	0
Totals	23	2	3	3

Innings:	1	2	3	4	5	6	7	
Wolverines	0	0	0	0	0	0	2	—2
Allens	3	0	0	0	1	3	x	—8

Two-base hits—Pesout 2, Seeman 1. Home runs—Ralston 1. Stolen bases—Sekyra 2, Gullet 1, Klond 1, Zika, Double plays—Koval to Ralston, Hit by pitched ball—By Zika, Moss. Bases on balls—By Zika, 2; by Schweitzer 2. Umpire—R. Hermandz.

Arogas 4, Owls 0.

AGOGAS.	AB.	R.	H.	E.
Herbrer,cf.	2	2	1	0
Heiman rf.	3	0	0	0
Roth,2b..	4	0	2	0
Theabold,ss	4	0	0	0
Bolli,3b..	3	0	0	0
Pfuefer,lf.	4	0	1	0
Cumming,c.	3	0	1	0
Windell,ss.	4	0	0	0
D'mbler,3b.	3	1	1	0
Totals	30	4	7	1

OWLS.	AB.	R.	H.	E.
Alt'nk'ch,1b	4	0	2	0
Ebb'g,2b..	4	0	0	0
Rieger,lf..	4	0	0	1
R. Gen'ye,c	3	0	0	0
Bell,ss....	4	0	0	0
Lange,3b..	3	0	0	2
Cinsic,rf..	3	0	2	0
Hynek,cf..	3	0	0	0
Ezzed'rfr.	2	0	0	0
Connor p..	0	0	0	0
Totals	30	0	4	4

Innings—	1	2	3	4	5	6	7	8	9	
Owls	0	0	0	0	0	0	0	0	0	—0
Arogas	1	0	1	0	1	1	0	0	x	—4

Stolen bases—Alenkirch, Rieger (2), Cinsic. Pitching record—Off Ebersieper, 7 hits, 4 runs, in six innings. Umpire—Hermandz.

Evangelical S. S. Seniors

Ebenezer 7, Carondelet 5.

CARONDELET.	AB.	R.	H.	E.
Burn,2b..	5	0	0	1
Paule,ss..	4	1	0	3
Hahn,1b..	4	1	0	0
Shrepel,3b.	5	0	1	0
Hartman,cf.	4	0	1	0
Haag,rf....	4	0	1	0
Koeppe,lf..	3	1	0	0
Boh,c.....	2	1	0	0
Cuidan,c..	1	0	0	0
Helker,p..	3	1	1	0
*Roehr....	1	0	0	0
Totals	35	5	6	5

EBENEZER.	AB.	R.	H.	E.
Kuecky,rf..	5	2	2	1
Lindquist,3b	4	2	2	0
Rohlfing,1b	4	1	1	0
Dippel,ss..	4	1	1	2
Trautwein,p	5	0	1	0
Krause,cf..	5	0	0	0
Bassler,c..	4	0	0	0
Bunker,lf..	3	0	0	0
Klucker,2b.	4	0	1	2
Totals	38	7	11	5

Innings:	1	2	3	4	5	6	7	8	9	
Carondelet	0	0	0	0	0	0	2	0	0	—5
Ebenezer	0	0	0	0	0	2	0	1	x	—7

Two-base hits — Kuecky, Rahifing 2. Three-base hits—Cuidan. Home runs—Dippel. Stolen bases — Hauge, Rohlfing, Lindquist, Rahlfing. Balks — Helker 2. Passed balls—Bohl 2. Hit by pitched ball—By Trautwein (Hahn). Base on balls—Off Trautwein 6, off Helker 3. Struck out—By Trautwein 15, by Helker 10. Time—2:00. Umpire—Brucker.

International Shoe.

Weatherbirds 10, Red Goose 8.

WEATHERBIRDS	AB.	R.	H.	E.
Harkins cf.	6	2	2	0
Lessm'n 2b.	4	1	3	1
Johnston ss.	3	2	1	0
Mus'onf 1b.	4	0	0	0
Bangert c.	5	2	3	0
Wessling lf.	5	0	0	0
Erhardt rf.	3	1	0	0
Klund 3b..	2	2	2	0
Gilham p..	5	1	1	1
Totals	38	10	13	4

RED GOOSE.	AB.	R.	H.	E.
Nemec 1b..	5	2	2	1
Williams c.	6	2	2	1
O'Rourke ss.	5	2	1	0
Baltzer 2b.	5	1	2	0
Young cf..	3	0	1	1
Trojan lf..	3	0	1	0
Wilcsh 3b.	4	0	0	0
Estes rf..	5	0	0	0
Zanadzki p.	5	1	1	0
Totals	40	8	10	2

Innings:	1	2	3	4	5	6	7	8	9	10	
Weath. Birds	4	4	0	0	0	0	0	0	2	0	—10
Red Goose	2	0	1	4	0	0	0	1	0	0	—8

Two-base hits—Nemec, Klund. Three-base hit—

ST. LOUIS POST-DISPATCH

SOCIETY NEWS SECTION

PART FOUR. ST. LOUIS, SUNDAY MORNING, AUGUST 4, 1929. PAGES 1—16.

Margaret H. Sims' Wedding at Newport Set for September

St. Louisans to Attend Ceremony—Mr. and Mrs. Julian Sloan Give Dance for Players in Golf Tournament.

NEWPORT, R. I., Aug. 3.

LAST week-end closed brilliantly with the dance given by Mr. and Mrs. Julian Sloan at the Newport Clambake Club in honor of the participants in the golf tournament in progress during the week.

One of the important social events in the Newport colony in the late summer will be the wedding of Miss Margaret Hitchcock Sims, daughter of Admiral and Mrs. William S. Sims, and Robert Holbrook Hopkins, Boston, Mass., which now is set for the first Saturday in September. The pair obtained their marriage license during the past week.

The guests will include Mr. and Mrs. John F. Shepley, St. Louis, uncle and aunt of the bride, and their daughter, Miss Margaret Shepley, who are occupying their summer home at Marion, Mass., on Cape Cod, and a number of other St. Louisans.

The bride-elect is a Vassar College graduate and a member of the Junior League of Boston. She frequently has visited her uncle and aunt in St. Louis.

An event which the villa colony is anticipating is the benefit performance for the Newport County League for Animals to be held at Rogers High School auditorium. A series, of tableaux representing the masterpieces of famous artists is to be posed by several women. The executive committee includes Mrs. Vanderbilt Church, Mrs. Daniel W. Jones, St. Louis, Mrs. Lawrence Lewis Gillespie and others.

Speaker and Mrs. Nicholas Longworth and their daughter, Paulina, are to spend August at Jamestown, across the harbor from Newport, where they have taken a cottage. It is the first time the Longworths have had a cottage at any of the Rhode Island resorts, although Mr. and Mrs. Longworth have been visitors at various times.

The New York Yacht Club fleet, which is to visit New Haven next Thursday, is due to arrive at Newport on the following Monday. Races for the Astor cup will be held on Tuesday and for the King's Cup on Saturday, Aug. 17. The visit of the Yacht Club means a round of entertainments, both in the villas and on board the yachts.

The first polo match of the season was held last Saturday on the grounds of Sandy Point Farm, the estate of the late Reginald Vanderbilt, now the property of Mrs. Moses Taylor. One of the features of the occasion was the arrival of two coaching parties, one coach driven by Mrs. Muriel Vanderbilt Church and the other by William Henry Vanderbilt. In the latter were Mr. and Mrs. Daniel W. Jones, St. Louis, and the latter's brother and sister-in-law, Mr. and Mrs. Bradford Norman Jr., Boston.

The leading colonists were represented in the list of patrons and patronesses for the recital of southern dialect selections by Miss Alice Williams at the rooms of the Newport Historical Society, including Mr. and Mrs. Cornelius Vanderbilt, Rear Admiral William S. Sims and Mrs. Sims, Dr. Henry Barton Jacobs and Mrs. Jacobs and Mrs. James B. Duke.

Mr. and Mrs. R. T. Eggers, St. Louis, were at Hotel de la Plage, Narragansett Pier, during the week.

Miss Janet Kauffman, St. Louis, was the guest recently of Mr. and Mrs. Thomas D. Thatcher, New York, at their summer home at Watch Hill. Other guests were William Mosle, Lawrence Park, and Dennison Kitchel, Black Point, Conn.

Col. J. G. Miller has returned to his cottage, Wildwood, at Watch Hill from a short business trip to his home in St. Louis.

The Misquamicut Club players defeated the team from Narragansett Pier on the links of the Misquamicut Golf Club at Watch Hill on Thursday in the annual match play. Luncheon was served at the club house for 80 or more of the players and their friends. Among those taking part was Bradford Shinkle, St. Louis, a summer resident of Watch Hill and an active member of the Golf Club.

To Motor to Maine

MISS JANE BLACKMER, daughter of Mr. and Mrs. L. Guy Blackmer, 6372 Forsythe boulevard, will depart Wednesday with her mother and her cousin, Mr. Charles T. Malcolmson of Grosse Point, Detroit, for a tour East. They will go by way of Lake Placid, N. Y., Montreal and Quebec to Maine, where they will occupy the Blackmer cottage at Seal Harbor, Mount Desert Island, for the remainder of the summer. Miss Blackmer will visit friends in Kennebunkport before returning to Vassar College where she will continue her studies.

Mr. Malcolmson's mother, who was Miss Margaret Ewing Wilkinson, is visiting her brother and sister-in-law, Mr. and Mrs. W. Tudor Wilkinson, formerly of St. Louis, at their home in Paris.



MRS. LOUIS LANNAN BENOIST of San Antonio, Tex., who will visit in St. Louis this month en route to the summer home of her father, Dr. Elsworth Smith Jr., at Point-Aux-Barques, Mich. —Ashen-Brenner



MRS. THOMAS K. NIEDRINGHAUS JR. She has departed with her family for Harbor Point, Mich., for the remainder of the summer. —Ashen-Brenner.



MRS. R. LANGFORD BALLENGER of Memphis, who is the guest of her parents, Mr. and Mrs. Fletcher R. Harris. —Ashen-Brenner.

LENORE AND RICCARDO CARIGNANI, children of the Marchese and Marchesa Carignani of Naples, photographed at Hot Springs, Va., where they have been visiting. The Marchesa was Miss Mary Denman Clark of St. Louis. —Underwood & Underwood

Miss Beverly Baker To Wed Londoner

PARIS, July 24.

ANNOUNCEMENT is made of the engagement of Miss Beverly Baker, daughter of Mrs. Walter L. Russell, formerly of St. Louis, now residing in the Rue Troyon in Paris, to Hugh Lincoln Strong, son of Dr. and Mrs. Edgar Hugh Strong, London. The engagement was formally announced by Mr. and Mrs. Walter L. Russell last week. Mrs. Russell, with Miss Baker and another daughter, Miss Valerie Baker, returned recently from St. Louis, where they went to be present at the wedding there on June 1 of Mrs. Russell's son, Lazare Baker, to Miss Josephine Sommer, daughter of Mr. and Mrs. Charles H. Sommer, St. Louis, at which the Misses Baker were attendants. Mr. and Mrs. Russell have lived in Paris for several years and take a leading part in the activities of the American colony here. The marriage of Miss Baker and Mr. Strong is expected to take place in Paris, Nov. 16, and they will make their home in Londen. The bride-elect was educated in Paris and at St. Germain. Mr. Strong is a graduate of Cambridge.

With another spell of hot weather in Paris, there has been a general exodus of Americans from the capital to seaside resorts and to the well-known spas. Among those who are leaving this week are Mrs. Warren Goddard and Mrs. Willard W. Boyd Jr., St. Louis, who have been visiting Mrs. Goddard's sister, Mrs. Nelson Dean Jay, at Fountainebleau. They will spend August in Normandy and probably will return to Paris with the cooler weather. Mr. and Mrs. Boyd's daughter, Miss Katherine, is in England with her grandmother, Mrs. Boyd Sr. She has been traveling since her school at Tours closed in June.

Mrs. Pierre Chouteau Scott and her daughter, Miss Chouteau Scott, who have been living in Paris for the last six months, are leaving her apartment in the Rue Marbeuf and will go to Cabourg in Normandy, one of the quieter of the fashionable seaside resorts. They will be gone for about six weeks, returning to Paris in September.

Miss Eppes Hawes, daughter of Senator and Mrs. Harry B. Hawes of Missouri, is sojourning in Switzerland. Miss Hawes spent the spring season in the French capital and has been popular among the members of the American colony.

Mr. and Mrs. Walter H. Stinde, St. Louis, who are traveling in Switzerland and Germany, are sailing from France the last of August.

Kathryn Sutor Will Marry Dr. G. T. Perkins

MR. AND MRS. DONALD McDONALD SUTOR, 7145 Westmoreland drive, have announced the engagement of their daughter, Miss Kathryn Charline Sutor, and Dr. George Thomas Perkins, son of Dr. and Mrs. R. O. Perkins of San Antonio, Tex.

The news was disclosed at an attractive luncheon given yesterday by Mrs. Sutor at the Algonquin Golf Club. The table was decorated in yellow roses contrasting prettily with lavender asters, and was lighted with tall yellow candles tied with lavender tulle bows. Toward the close of the luncheon a basket in the shape of a huge yellow rose was passed, and from its petals each guest drew a small envelope containing the names of Miss Sutor and her fiance.

The prospective bride is a graduate of Mary Institute and attended Washington University, where she became a member of Kappa Alpha Theta. Dr. Perkins is a graduate of the Washington University Dental School.

The luncheon guests were Miss Catherine Philips, Miss Katherine Bush, Miss Katherine Annan, Miss Isabell Kirkpatrick, Miss Virginia Rountree, Miss Marion Ervin, Miss Helen Hunter, Miss Lucie Richardson, Miss Ruth Hafner, Miss Louise Oram, Miss Ruth Sensenbrenner, Miss Virginia Farrar, Miss Alloha Graham of Kansas City, Miss Lyla Richardson, Mrs. Douglas Baer, Mrs. Arthur Woerheide, Mrs. Thomas L. Philips, Mrs. G. J. L. Wulff, Mrs. Robert J. Richardson, and Mrs. John A. Bush.



MISS EMILY BOYD, daughter of Mrs. Josephine Drake Boyd, as she sailed for Europe several weeks ago. —Ellis Barnett, New York.



MISS KATHRYN CHARLINE SUTOR, whose engagement to Dr. George Thomas Perkins of San Antonio was announced yesterday. —Todd.



MRS. GEORGE TARLTON COMPTON, a bride of last week who was Miss Leighton Cole, daughter of Mrs. John G. Cole. —Gerhard Sisters.

With the St. Louis Colony Along the Michigan Shore

HARBOR POINT, Mich.

THE annual water carnival at Harbor Springs, Mich., an event participated in by the St. Louis summer colony all along this part of the shore, will be Aug. 9-10-11. Among the St. Louisans who will be in charge of the water sports will be Harry Richards, chairman of the racing committee; George P. Whitelaw, Clifford Garrison, Bertram B. Culver and F. O. Watts Jr.

Mr. and Mrs. Mason Scudder are visiting at the Point for several weeks.

Charles W. Scudder, who was operated on last week for appendicitis, is convalescing.

Mr. and Mrs. Theodore Ferguson Fowler and their children will arrive in Harbor Point this week to spend the month of August.

Mr. and Mrs. Arthur C. Hilmer are at their summer home.

John B. Kennard is residing at his home on the point and has with him his son and daughter-in-law, Mr. and Mrs. Harold T. Jolley, and his daughter, Miss Mary Lees Kennard.

The following were entertained in Charlevoix last week: Mrs. Robert Holland, Mrs. Charles Parsons Pettus, Mrs. Rolla Wells, Mrs. Erastus Wells, Mrs. Sterling Edmunds, Mrs. Charles Scudder, Mrs. Samuel McCluney and Mrs. Ames Cushman.

Mr. and Mrs. Royal D. Kercheval are at their cottage for the month of August.

WEQUETONSING, Mich., Aug. 3.

MISS ELEANOR CHURCH, daughter of Mrs. Rolla Wells, visited Miss Margaret Johnson at the Belvedere Tuesday of last week.

Mrs. Raymond M. Spivy and children are

Continued on Page Three, Column One.

MIDSUMMER HOLIDAYS AND TOURS

Mr. and Mrs. Carl F. G. Meyer, 5503 Clemens avenue, left yesterday for Vancouver, B. C., to sail Aug. 14 for Alaska. They will return by way of Banff, arriving home early in September.

Mr. and Mrs. Eugene S. Klein, 5504 Cates avenue, and their son, Eugene Jr., are making a motor trip to Houghton, Mich.

Mr. and Mrs. Donaldson L. Lambert of Price and Ladue roads, and Mr. Lambert's mother, Mrs. Albert Bond Lambert, 2 Hortense place, and her young daughter, Miss Myrtle Lambert, left Friday for their cottage at Kennebunkport, Me.

Mrs. Laura Spencer Edmunds, 4425 McPherson avenue, and her daughter, Miss Dean Edmunds, will leave Tuesday for Sewanee, Tenn., to spend the month of August. Miss Edmunds is convalescing from an operation for appendicitis, at the Missouri Baptist Hospital.

Mrs. Lucian G. Blackmer, 6372 Forsythe boulevard, and her daughter, Miss Jane Blackmer, will leave Wednesday for a motor trip to Seal Harbor, Me., where they will remain for two months. Accompanying them will be Mrs. Blackmer's nephew, Charles Malcomson, of Detroit, Mich. They will motor by way of Canada, visiting Montreal and Quebec. Miss Blackmer will return to Vassar College for her sophomore year in the fall.

Mrs. Francis C. Case, 4309 Pershing avenue, has gone to Bronxville, N. Y., to visit her daughter, Mrs. Audenried Whittemore. Mr. Case is in Europe having sailed the first part of July.

John S. Lionberger, 6357 Ellenwood avenue, left Thursday for Marion, Mass., to join his family at their cottage.

Dr. Edward Vernon Mastin, 5136 Westminster place, will leave this week for La Jolla, Cal., where Mrs. Mastin and the children are occupying a cottage.

Mrs. Arthur B. Birge, 5636 Waterman avenue, and her daughter, Miss Barbara Birge, and the younger children of Mr. and Mrs. Birge left yesterday for Hessel, Mich., where they will remain until September.

Mr. and Mrs. Joseph S. Calfee, 33 Kingsbury place, and their sons will sail the middle of August for Honolulu, from San Francisco. They will leave Aug. 11 for California.

Miss Virginia Becker, daughter of Mr. and Mrs. Philip A. Becker, 3463 Longfellow boulevard, departed yesterday for a visit with friends in Michigan. Among those whom she will visit are Miss Marion Rombauer, daughter of Mr. and Mrs. Edgar R. Rombauer, 5142 Waterman avenue, at the Rombauer summer home at Bay View. Mr. and Mrs. Rombauer and their daughter have been in Michigan since early in the summer.

Dr. and Mrs. D. W. Brock of Hotel Roosevelt and Dr. and Mrs. Pierce J. Rieley will return the last of September from the lake regions and Winnipeg, Canada, where they are spending several weeks.

Mrs. Dee Loire, 6050 McPherson avenue is spending the summer at Holland, Mich.

Dr. and Mrs. W. H. Freudenstein, 6226 Southwood, departed Thursday for Brook Forest Inn, Colo., to be gone six weeks.

Mrs. Adela Karpf, 721 Interdrive, has as her guest for two weeks Miss Selma Steiner of Chicago and Miss Goldayare of East St. Louis.

Mr. and Mrs. J. Lackland Christie, 5571 Chamberlain avenue, and Mrs. F. G. Belser, 6383 Ellenwood avenue, are guests at Chalfonte-Haddon Hall, Atlantic City, N. J.

Miss Maria J. Smith, 4458 Washington boulevard, and Miss Margaret Toomey of East St. Louis, have returned from a visit in Denver, Colorado Springs and Yellowstone Park.

Miss Margaret Wegman, 2351 Tennessee avenue, left yesterday for an extended visit with friends in the East.

Mrs. Minnie Morgan of Birmingham, Ala., and her son, Edwin M. Morgan, and Miss Thelma Scholly of New Orleans, La., who have been visiting Mrs. Anne Moore Draper, 764 Clara avenue, have returned to their homes.

Miss Mary Grace Sherman, 6265 Clemens avenue, and her sister, Mrs. Carlos Alcivar of Chicago, departed Friday for a visit to Banff, Lake Louise and Jasper Park, Canada. They will sail Aug. 14 ou the Princess Louise for Alaska.

Mr. and Mrs. A. J. Hinds, 4020 North Nineteenth street, Mrs. T. E. Steele of Clayton and Miss Mae Thomas of Cairo, Ill., have returned from a motor trip in the West.

Dr. and Mrs. H. H. Helbing, 4963 Fountain avenue, and their daughter, Miss Eugenia Helbing, have gone to Lake Geneva and other Wisconsin resorts for a vacation.

Mrs. Ira E. Wight Jr. of the Ladue road has gone to Providence, R. I., where she will remain until early autumn.

Mr. and Mrs. Theodore Mitchell Wall, 4379 Westminster place, have returned from a motor trip of three weeks in North Carolina and Virginia. They were guests for several days of Mrs. Wall's brother-in-law and sister, Mr. and Mrs. Charles Skinner of New York, at their cottage. Mrs. Wall's father, Oreon E. Scott, 5211 Westminster place, is making a tour of the West and Northwest with his mother, Mrs. C. B. Scott of Cleveland and his sister, Mrs. J. Y. Higbee also of Cleveland. They will visit R. A. Long of Kansas City at his home in Longview, Wash., later going to California for a visit.

Mr. and Mrs. J. Harry Pohlman, 5117 Washington boulevard, and their young son will depart soon by motor for a visit in the West. Their eldest son, John Harry Pohlman, has been at a camp in Colorado since early summer.

Mrs. Henry Cooper Whiteside, 5137 Washington boulevard, and Mrs. Benton H. Pollock, 5861 Enright avenue, have gone to Wequetonsing, Mich., for the balance of the summer. Mr. Whiteside and Mr. Pollock will join them later in the month.

Mr. and Mrs. Walter Shipley, 470 Lake avenue, have gone to Three Lakes, Wis., for a summer visit. Their daughter, Miss Mary Shipley, who has been visiting Miss Marian Ewing, daughter of Nathaniel Ewing, 46 Kingsbury place, at her father's summer home on Lake Minnetonka, Minn., returned home last week to be with her parents until their departure for Wisconsin. She has returned to Lake Minnetonka to resume her visit with Miss Ewing.

Mr. and Mrs. Shipley have bought a residence at 9 Dartforth avenue, which they will occupy in the fall.

Mr. and Mrs. Dick Oliver of Fair Oaks, and their daughter, Miss Ruth Oliver, will leave Sept. 1 for New York to visit several weeks. Their older daughter, Miss Myrtle Oliver, and Miss Dorothy Ross, departed Wednesday to join Miss Ross' parents, Dr. and Mrs. Thomas W. Ross, Amherst avenue, at Estes Park, Colo. Another daughter, Miss Eleanor Ross, who has been at a girls' camp in the West, will join them.

Mr. and Mrs. Theodore F. Fowler, 43 Kingsbury place, and their children left Friday for Harbor Point, Mich., where they will occupy a cottage until September.

Mrs. Charles Pope O'Fallon of the St. Louis Country Club grounds will land Sunday, Aug. 11, at Quebec, Canada, from a six months' visit in Europe. She will be met at the steamer by her daughter, Mrs. Thomas Curtis Adams of Memphis, Tenn., and Mr. Adams, and will remain in Canada until the last of September.

Mrs. Francis A. Drew, 29 North Court, will return about the middle of August from La Jolla, Cal., where she is the guest of her sister-in-law, Mrs. Burgoyne Wilson, Vandeventer place at her cottage.

Mr. and Mrs. J. Herbert Jones, 4944 Lindell boulevard, have returned from a week's visit in New York and plan to remain in St. Louis for the balance of the summer.

Mrs. Blasdel Shapleigh, Southmoor, left Thursday for a short visit in Denver, Colo.

Mrs. Nathanial L. Moffitt, 43 Kingsbury place, and Mrs. George Warren Brown, 40 Portland place, sailed July 24 for a late summer visit in Europe. They plan to go to Paris Sept. 1, to meet Mrs. Moffitt's daughters, Miss Josephine and Miss Natalie Moffitt who have been in Europe since June.

Mrs. Harry E. Sprague, 6104 Pershing avenue, who is making a visit in the East will go to Massachusetts this week where she will remain until the early part of September. During her stay in Massachusetts she will attend the marriage of her niece, Miss Bettie Myrick Gibbs, daughter of Mr. and Mrs. George S. Gibbs of West Roxbury, Mass., and Harold Thompson Hungerford, son of Mrs. Alice T. Hungerford, 5958 Maple avenue. The wedding will take place Aug. 17, at the summer home of the bride's parents, at Yarmouthport, Mass., near Cape Cod. Miss Gibbs who has frequently visited in St. Louis was educated at Brimmer School in Boston, Mass., and has spent much of her time since her graduation in European travel and study. She spent the early summer in England and France.

Mr. and Mrs. F. U. Hammett, 6331 Pershing avenue, have returned from a visit of several weeks in Canada and the Eastern states.

Mr. and Mrs. Carlos Reese, 5565 Lindell boulevard, departed last week for Douglas, Mich., to join Mrs. Reese's mother, Mrs. Charles E. Michel, 5720 Julian avenue, who has been at Douglas with Mr. and Mrs. Reese's children since early last month.

Miss Elizabeth Schnaider of the St. Regis Apartments has gone to Mexico City, where she will visit relatives. She will go to California early in the fall to join her sister, Mrs. Robert A. B. Walsh, who, with her daughter, will be in Pasadena for the winter. Miss Schnaider will be with them until October.

Mr. and Mrs. Frederick W. Green, 6203 Washington avenue, with their daughter, Miss Dorothy Green, have gone to Okiboja, Ia., to spend the remainder of the season at their summer home. They will be joined by their son and daughter-in-law, Mr. and Mrs. W. E. Green of Akron, O., and their baby. Another son, Theron Green of St. Louis, will go to Okiboja later this month.

Mr. and Mrs. Albert G. Blanke, 4954 Lindell boulevard, and their daughter, Miss Janet, are occupying a home on Woodlawn avenue, Kirkwood, for the summer months.

Mr. and Mrs. Hudson J. McReynolds of Ormond, Fla., are spending several weeks with Mr. McReynolds' parents, Mr. and Mrs. Thomas J. McReynolds of the Congress Hotel, and Mr. McReynolds' brother and sister-in-law, Mr. and Mrs. Benjamin O. McReynolds, 5840 De Giverville avenue.

Dr. and Mrs. David P. Ferris, Sappington, Mo., will leave St. Louis Tuesday for a trip through Yellowstone Park, Colorado and the Black Hills. They will also visit Dr. Ferris' mother at Fulda, Minn.

Mrs. Michael J. Riordon of Detroit, Mich., is the guest of her sister, Mrs. J. A. McMahon, 6205 Simpson avenue. She will return to her home early this week.

Mr. and Mrs. Alfred L. Bannantine of the Kings-Way Hotel will depart tomorrow for Canada and later they will join friends in the East, remaining until October.

Mr. and Mrs. Louis Blumenfeld, 7049 Amherst avenue, University City, will depart Tuesday morning for an extensive motor tour through Michigan. They expect to remain in Charlevoix until after Labor day.

Miss Selma Schnurr, daughter of Mr. and Mrs. Harry Schnurr, 3643 Lafayette avenue, departed yesterday for an extended visit in the East. She will return in September to resume her studies at Washington University.

Miss Semla Schnurr, daughter of Mr. and Mrs. Harry Schnurr, 3643 Lafayette avenue, departed yesterday for a trip through the East. She will return home in September to resume her studies at Washington University.

Mr. and Mrs. John W. Jarboe, 4931 McPherson avenue, with Mrs. Jarboe's sister, Mrs. John L. Fill, will depart Aug. 7 for Ephraim, Wis., where they will be guests at Eagle Inn for the remainder of the summer.

Yachting Is Popular Sport at Bar Harbor

BAR HARBOR, Me., Aug. 3.

NEXT Saturday will mark the opening performance of Somerset Maughan's new play, "Caroline," at Bar Harbor, with Miss Margaret Anglin as the star. A buffet supper will be served in the lobby.

The week's races have been particularly exciting this week, as a stiff southwest breeze has prevailed. Miss Kate Davis Pulitzer, daughter of Mr. and Mrs Joseph Pulitzer of St. Louis, was in her usual winning form on Wednesday, bringing her Alita of the Mount Desert Island class across the line in the lead, although having close competition from the others.

Down at Isleboro the young people are also enthusiastic yachtsmen. The first race of the season was held last week, with many spectators enjoying the sport from the verandas of the Tarratine Club, where tea was served. Philip Tiffany, son of Mr. and Mrs. George S. Tiffany of St. Louis, won third place in the race for 17-footers.

Mr. and Mrs. Franklin R. Pierce of St. Louis have arrived at the Samoset, Rockland Breakwater, for the remainder of the season.

Miss Helen D'Arcy, daughter of Mr. and Mrs. William C. D'Arcy of St. Louis, is entertaining Miss Gwen Kearney of Farmington, Conn., at Rockland Breakwater.

White House Selects Army and Navy Aids

By the Associated Press.

WASHINGTON, Aug. 3.

NOTWITHSTANDING the hundreds of columns written for magazines and newspapers forecasting a social upheaval in Washington by the first of next December, hostesses are following the lead of the White House and are going steadily on with their accustomed programs.

The White House already is laying its plans for the usual events of the winter social schedule, and in appointing military, naval and marine aids has taken the most important step. For many years one or two aids sufficed for the President, but when President Roosevelt came in with his love of the glamorous side of military life, he added the largest staff the mansion had ever accommodated, nor has the list grown less since that time.

The general custom in selecting these officers, who never appear at the White House except in full dress uniform with sword, is to seek detached or unmarried men. One consideration is that an aid can take no family burdens with him to the White House, and if his wife attends a reception she has to look out for herself.

Because of the distinction, the post of White House aid carries, the men are selected with great care. From the army the aids include Maj. Raymond E. McQuillin, U. S. Cavalry; Maj. John M. Eager, Field Artillery; First Lieutenant Johnn E. Upston, Air Corps; First Lieutenant Don E. Lowry, Quartermaster Corps; First Lieutenant Hugh B. Waddell, Cavalry; First Lieutenant Edward H. Young, Infantry, and Second Lieutenant Charles E. Saltzman. From the navy are Lieutenant-Commander Alexander Macomb, Naval Intelligence; Lieutenant-Commander John E. Ostrander, Bureau Aeronautics; Lieut. Kenneth M. Hoeffel, Naval Operations; Lieut. Llewellyn J. Johns, and Lieut. William E. G. Erskine, Bureau of Navigation. From the marine corps, the officers of which have the most ornamental uniforms, there are Capt. R. L. Montague and Capt. John Halla. There is an effort to distribute this patronage throughout the States.

In the group of senatorial families remaining in Washington is that of Senator Couzens of Michigan, who bought Villa Rosa, a pink stucco house on Massachusetts avenue in the vicinity of the American University. Villa Rosa is back from the highway and is entered by a broad drive, horse-shoe in shape, the extreme curve ending at the front door. Flowers in splendid luxuriance border the drive, rich in coloring. There is a broad terrace at the back secluded and overgrown with roses. All of the entertaining is done there.

D. A. R. Board Visits Jefferson Barracks

MRS. JOSEPH S. CALFEE, regent, and members of the board of St. Louis Chapter, Daughters of the American Revolution, were guests to Capt. and Mrs. S. G. Backman at Jefferson Barracks last Wednesday. Maj. Clement W. Nelson, first vice regent, was among those present, having just returned from a trip around the world following a visit in Manila, P. I. Brigadier General Estes conducted the guests on a tour of the post, including the Citizens' Military Training Camp quarters, after which the guests assembled on the lawn near the Red Cross pavilion overlooking the river. The party had supper on the lawn.

For the Perfect Ensemble

Doraldina's ALLURA



ALLURA not only gives your complexion the soft transparency of youthful bloom . . . so necessary under the perfect suntan makeup. It also protects against sunburn and freckles.

Miss Betty Clarke Doraldina's Specially Trained Consultant Is Here

. . . in our Toiletries Section . . . to tell you how to make the most of your natural beauty through the use of the renowned Doraldina Toiletries. Main Floor

WE GIVE AND REDEEM EAGLE STAMPS

Famous-Barr Co.

OPERATED BY THE MAY DEPT. STORES CO.

Barry's

TWO SHOPS

Downtown ~ 905 Locust

West End ~ 3714 Washington

SMARTNESS IN UNDERTHINGS



SUMMER WEIGHT FOUNDATION GARMENTS

Many delightful new ideas for sports, afternoon and evening occasions. Step-Ins, Corselettes, Wrap-Arounds . . . of beautiful materials but moderately priced at

$3.50 and Upward

AN ADVANCE FROCK DESIGNED BY PATOU



FOR TRAVELER OR STAY-AT-HOME

$49.50

Spotlighted in a collection of our newest frocks is this charming daytime model of black Sinbad crepe with deft lingerie touches at the neck and cuffs. For immediate wear and later.

Other advance frocks from $35.00 to $75.00

Rothschild Greenfield

Corner 6th and Locust

Let Our Expert Furriers Remodel, Repair or Reline Your FUR COAT. Special Rates Now.



500 New Coats Arrive for Our

August Economy Sale of Coats

Included Are 96 Exquisite "Samples" . . . All at Notable Pre-Season Savings at

$58

OPPORTUNITY knocks the second time for women of St. Louis Monday in this annual pre-season Coat sale . . . presenting the same marvelous selections, fine fabrics, luxurious furs and great savings that have made this the city's most talked-of August event.

A $10 Deposit Will Hold Any Coat!

Charge Purchases Are Payable in November

SONNENFELD'S

610 to 618 WASHINGTON AVE.

When Last Days of Summer Become First Days of Fall

Fashion Sponsors Light NAVY

For Frocks and Costumes

A BRIGHT shade of blue—dark enough to be tinged with Fall and light enough to be flattering to the "sun-kissed" beauty of Summer faces. Be among the first to choose a jaunty jacket costume or frock in this smart and becoming shade!

$25

¶ *Transparent Velvet Jacket Costumes* favor light navy smartly combined with blouses in eggshell or banana!

¶ *Georgette and Velvet* make a smart alliance with light navy for Fall!

¶ *Snug hips . . . wide hems . . .* and other new style details in frocks of light navy canton crepe!

¶ *Supple draperies and soft flares* of velvet frocks are particularly lovely in light navy!

(Dress Shop—Fourth Floor.)



The Most Fashionable Debutante of the Season—

Fur Coats of Southern Mink*



As Presented Among the Fur Fashionables in the August FUR CLASSIC!

THIS newest arrival in the fashion world will soon be creating a furore at the smartest affairs everywhere, mingling smartly among the most exclusive furs! But, what a gay deceiver, it's not mink at all—only muskrat cleverly dyed to resemble the mink! Choice at

$195

$295

Other Beautiful Coats in the Fur Classic at

$100 to $1500

A Deposit

Will Hold Any Coat in Storage Until Desired!

Charge Purchases Will Be Billed in November!

*Southern Mink is a new achievement in dyed muskrat.

(Sonnenfeld's Fur Salon—Third Floor.)

With the St. Louis Colony Along the Michigan Shore

Continued From Page One.

visiting her mother, Mrs. Francis G. Eaton.

Mrs. James R. Bemis and her daughter are visiting Mrs. Bemis' mother, Mrs. Walter Battle, for the month of August.

CHARLEVOIX, Mich., Aug. 3.

MRS. JOHN FRANCIS O'NEIL entertained 40 at tea Thursday of last week at her home on Belvedere terrace. Among her guests were many St. Louis women from Harbor Point and Wequetonsing. Mrs. O'Neil's daughter, Miss Doris O'Niel, is with her for the summer.

W. N. Bemis is expected to arrive the fore part of next week to spend the remainder of the summer with his family on Belvedere terrace.

Mrs. Lawrence Battle and her small son of New York, who will be remembered as Miss Elizabeth Bemis, daughter of Mr. and Mrs. W. N. Bemis, arrived Wednesday of last week to remain for August with her parents.

Mrs. Rufus Lackland Taylor entertained 14 at a bridge-luncheon Friday of last week at the Tea Gardens.

An informal exhibition of portrait paintings was held last week at the Callen Studios by William V. Scheville of New York, formerly of St. Louis.

Mrs. Frederick Peters, who has been the guest of Mrs. Clarence Kirby, Belvedere terrace, returned to St. Louis the latter part of last week.

R. Vernon Clark, president of the Belvedere Resort Association, arrived to spend August with his family. Mr. Clark is actively engaged with the Belvedere Golf Club, and the annual tournament to take place this month.

Charles B. Fox arrived last week to be with his family the remainder of the summer. Mr. Fox and his son Charles Jr. will again compete in the annual Belvedere tennis tournament. For the past several years they have won the father and son tennis championship.

Miss Margaret Willis, who has been the guest of Mr. and Mrs. John Wallace Fristoe, returned last week to her home in St. Louis.

Mrs. William C. Connett and her sister, Miss Helen Schlafly, are occupying their cottage on Belvedere for the summer.

Austin Leland, son of Mr. and Mrs. F. A. Leland, Belvedere, is expected soon to be with his family for the summer. Mr. Leland will have Mr. Alan Smith as his guest.

Mrs. Carl R. Gray Jr. and her daughter, Gladys, of Chicago, are visiting Mrs. Gray's mother, Mrs. E. N. Beach, for the summer.

Mrs. J. W. Ferguson entertained 28 at dinner at the Walloon Lake Country Club Tuesday of last week.

Mrs. W. N. Bemis gave a dinner and bridge for 20 guests at her home Wednesday of last week.

Charles Ferguson, son of Mr. and Mrs. J. W. Ferguson, Belvedere, arrived to spend August with his parents. The other two boys will arrive Saturday.

Tilden Cummings of Chicago, who is at Wequetonsing for the summer, spent last week-end as the guest of Jack Kirby.

Miss Alma Clark entertained 14 guests at a bridge luncheon at the Tea Gardens last Tuesday.

Miss Martha Carter, daughter of Mr. and Mrs. W. Frank Carter, entertained 15 guests at luncheon Wednesday, at Dillworth's on Horton's Bay.

Mrs. Rufus Lackland Taylor was hostess at a luncheon Wednesday for Mrs. Clarence Kirby at the Tea Gardens.

Much sport is derived at the Belvedere Resort from indoor baseball. As is the custom, the Belvedere boys have their games with other resorts along Lake Michigan. Games are played with Harbor Point, Wequetonsing. The following St. Louis boys at the Belvedere form part of the winning combination: Jack Kirby, Richard Clark, Charles Fox, Charles Ferguson, and James Rarick.

Mrs. Charles M. Rice entertained a group of 30 at a beach party Tuesday.

Mr. and Mrs. Alvin Goldman, Michigan avenue, expect to leave with a party of 10 friends on a cruise of two weeks, to Georgian Bay, Snow Islands, and Lake Huron. This cruise is a yearly custom of the Goldmans.

Mr. and Mrs. Mark Steinberg have taken up residence in their summer home on Michigan avenue.

The wedding of Miss Emily Bettman, daughter of Mr. and Mrs. Irvin Bettman, Michigan avenue, to Lewis Rothschild of St. Louis will take place in St. Louis, the fore part of October. Miss Bettman has been honored at many pre-nuptial parties.

Irvin Bettman Jr. son of Mr. and Mrs. Irvin Bettman, will marry the latter part of the year Miss Ruth Rothschild, daughter of Mr. and Mrs. Sidney Rothschild of St. Louis. Mr. Bettman has been the guest of Miss Rothschild the past week.

Society News At Beverly, Mass.

BEVERLY, Mass., Aug. 3.

The final match of the women's championship tournament of the Essex County Club at Manchester was played last Saturday when Miss Mary Greef, Kansas City, was defeated by Miss Edith Cross, San Francisco, the third ranking woman tennis player in the country. The Ohio girl, who was unseeded at the start, outplayed Miss Cross in the first set and had the Californian making costly errors. Later Miss Cross steadied and in spite of Miss Greef's exceptional playing was able to win the third set. A

With the St. Louis Colony Along the Michigan Shore

Continued From Page One.

visiting her mother, Mrs. Francis G. Eaton.

Mrs. James R. Bemis and her daughter are visiting Mrs. Bemis' mother, Mrs. Walter Battle, for the month of August.

CHARLEVOIX, Mich., Aug. 3.

MRS. JOHN FRANCIS O'NEIL entertained 40 at tea Thursday of last week at her home on Belvedere terrace. Among her guests were many St. Louis women from Harbor Point and Wequetonsing. Mrs. O'Neil's daughter, Miss Doris O'Niel, is with her for the summer.

W. N. Bemis is expected to arrive the fore part of next week to spend the remainder of the summer with his family on Belvedere terrace.

Mrs. Lawrence Battle and her small son of New York, who will be remembered as Miss Elizabeth Bemis, daughter of Mr. and Mrs. W. N. Bemis, arrived Wednesday of last week to remain for August with her parents.

Mrs. Rufus Lackland Taylor entertained 14 at a bridge-luncheon Friday of last week at the Tea Gardens.

An informal exhibition of portrait paintings was held last week at the Callen Studios by William V. Scheville of New York, formerly of St. Louis.

Mrs. Frederick Peters, who has been the guest of Mrs. Clarence Kirby, Belvedere terrace, returned to St. Louis the latter part of last week.

R. Vernon Clark, president of the Belvedere Resort Association, arrived to spend August with his family. Mr. Clark is actively engaged with the Belvedere Golf Club and the annual tournament to take place this month.

Charles B. Fox arrived last week to be with his family the remainder of the summer. Mr. Fox and his son Charles Jr. will again compete in the annual Belvedere tennis tournament. For the past several years they have won the father and son tennis championship.

Miss Margaret Willis, who has been the guest of Mr. and Mrs. John Wallace Fristoe, returned last week to her home in St. Louis.

Mrs. William C. Connett and her sister, Miss Helen Schlafly, are occupying their cottage on Belvedere for the summer.

Austin Leland, son of Mr. and Mrs. F. A. Leland, Belvedere, is expected soon to be with his family for the summer. Mr. Leland will have Mr. Alan Smith as his guest.

Mrs. Carl R. Gray Jr. and her daughter, Gladys, of Chicago, are visiting Mrs. Gray's mother, Mrs. E. N. Beach, for the summer.

Mrs. J. W. Ferguson entertained 28 at dinner at the Walloon Lake Country Club Tuesday of last week.

Mrs. W. N. Bemis gave a dinner and bridge for 20 guests at her home Wednesday of last week.

Charles Ferguson, son of Mr. and Mrs. J. W. Ferguson, Belvedere, arrived to spend August with his parents. The other two boys will arrive Saturday.

Tilden Cummings of Chicago, who is at Wequetonsing for the summer, spent last week-end as the guest of Jack Kirby.

Miss Alma Clark entertained 14 guests at a bridge luncheon at the Tea Gardens last Tuesday.

Miss Martha Carter, daughter of Mr. and Mrs. W. Frank Carter, entertained 15 guests at luncheon Wednesday, at Dillworth's on Horton's Bay.

Mrs. Rufus Lackland Taylor was hostess at a luncheon Wednesday for Mrs. Clarence Kirby at the Tea Gardens.

Much sport is derived at the Belvedere Resort from indoor baseball. As is the custom, the Belvedere boys have their games with other resorts along Lake Michigan. Games are played with Harbor Point, Wequetonsing. The following St. Louis boys at the Belvedere form part of the winning combination: Jack Kirby, Richard Clark, Charles Fox, Charles Ferguson, and James Rarick.

Mrs. Charles M. Rice entertained a group of 30 at a beach party Tuesday.

Mr. and Mrs. Alvin Goldman, Michigan avenue, expect to leave with a party of 10 friends on a cruise of two weeks, to Georgian Bay, Snow Islands, and Lake Huron. This cruise is a yearly custom of the Goldmans.

Mr. and Mrs. Mark Steinberg have taken up residence in their summer home on Michigan avenue.

The wedding of Miss Emily Bettman, daughter of Mr. and Mrs. Irvin Bettman, Michigan avenue, to Lewis Rothschild of St. Louis will take place in St. Louis, the fore part of October. Miss Bettman has been honored at many pre-nuptial parties.

Irvin Bettman Jr. son of Mr. and Mrs. Irvin Bettman, will marry the latter part of the year Miss Ruth Rothschild, daughter of Mr. and Mrs. Sidney Rothschild of St. Louis. Mr. Bettman has been the guest of Miss Rothschild the past week.

Society News At Beverly, Mass.

BEVERLY, Mass., Aug. 3.

The final match of the women's championship tournament of the Essex County Club at Manchester was played last Saturday when Miss Mary Greef, Kansas City, was defeated by Miss Edith Cross, San Francisco, the third ranking woman tennis player in the country. The Ohio girl, who was unseeded at the start, outplayed Miss Cross in the first set and had the Californian making costly errors. Later Miss Cross steadied and in spite of Miss Greef's exceptional playing was able to win the third set. A large number of players from the villa colonies of the North Shore participated in the tournament.

The match play for the Inglelowe trophy was played on the links of the Essex County Club last Sunday, bringing out a large field of contestants. The trophy is donated by George Angus Dobyne, formerly of St. Louis, whose summer home is at Inglelowe, Beverly Farms.

Mrs. Joseph Leiter of Edgewater House, Beverly Farms, gave a delightful luncheon for all the players in the women's tennis tournament at the Leiter home during tennis week.

Miss Violet Orthwein, New York, has arrived at Magnolia to spend the remainder of the summer with her grandmother, Mrs. William D. Orthwein, St. Louis. Also at the Bull cottage are Mrs. Orthwein's daughter, Mrs. Arnold Stifel, St. Louis, with her two children, Audrey and George David.

Miss Medora Steedman has joined her parents, Mr. and Mrs. George F. Steedman, St. Louis, at the Longworth cottage, Pride's Crossing. Miss Steedman has been playing in tennis tournaments in the middle west and at the Essex County Club and later plans to take part in the tournaments at Narragansett Pier and Watch Hill.

Mrs. Steedman has returned to Pride's Crossing after spending two weeks with her son-in-law and daughter, Mr. and Mrs. Albert Pope Hinckley, New York.

Mrs. J. W. Thompson, St. Louis, who is spending the summer at her cottage, The Orchards, Little's Point, Swampscott, has a most charming garden which at present is a mass of color, although the roses which made the place attractive earlier are gone.

Mrs. Jacob L. Loose, Kansas City, has been entertaining a party of Washington friends at Sea Rocks, her summer home at Eastern Point, East Gloucester. The group included Mr. and Mrs. Wilton J. Lambert, Mrs. William Curtis Carr and Mrs. William Bailey Lamar.

Mr. and Mrs. John Hays Hammond and Miss Natalie Hammond, who have been abroad for the early summer, are expected to arrive at Lookout Hill, Gloucester, during August to remain until late in the fall.

Mrs. Walter B. Versteeg, St. Louis, has returned home after spending the midsummer at the Rockaway, East Gloucester.

Mr. and Mrs. Desha Breckenridge, Lexington, Ky., whose marriage took place recently at Nantucket, are spending the remainder of the summer at the bride's home at Nantucket. Among the guests at the wedding were Mrs. Breckenridge Long, Washington, and Jouett Shouse, Kansas City.

Mrs. Gwynne Evans and daughters of St. Louis have joined the summer colony at Nantucket.

The Coterian Club will give its annual outing tomorrow at the Hillcrest Country Club on the Telegraph road. Dinner will be served in the dance barn from 5 to 8 p. m. Golf, tennis, baseball and dancing will be the amusements during the day and evening.



MRS. ARTHUR S. GOODALL, one of the St. Louisans at Cabot Lodge, Sturgeon Bay, Wis —Sid Whiting.



MISS HARRIET SENTER JONES, daughter of Mr. and Mrs. Le Grand Jones, who is visiting her granddaughter, Mrs. D. W. Clark, in San Francisco. —Kandeler.



MRS. T. M. SAYMAN, who is expected home this week from a trip to Duluth, Minn. —Kandeler.



MISS DOROTHY BEMIS, daughter of Mr. and Mrs. W. N. Bemis, who has joined her parents at Charlevoix, Mich., for the summer. —Ashen-Brenner.



MRS. HAROLD C. STIERS, a bride of July 27, who was Miss Thelma Carolyn Cook, daughter of Mr. and Mrs. Abraham Cook, 3963 Greer avenue. The marriage took place in Columbia, Mo. —Murillo.

Miss Melba C. Rogers To Wed George Stirk

THE engagement of Miss Melba C. Rogers, daughter of Mr. and Mrs. T. J. Rogers, 3211 Alfred avenue, to George H. Stirk, son of Mr. and Mrs. H. P. Stirk, Maplewood, was announced at a bridge luncheon given at the Gatesworth Hotel yesterday.

Mrs. F. E. Schutze, 5354 Geraldine avenue, gave a bridge luncheon last week at Westborough Country Club in honor of her daughter, Miss Geraldine Schutze, who will become the bride of Harold Haines, New York City, in the fall. Preceding her wedding the prospective bride will give a series of parties. The guests at last week's luncheon included Mrs. Octavia Wheeler, Mrs. Florence Schutze, Miss Maxine Schutze, Miss Virginia Graham, Mrs. Eugene Shuster, Miss Ethlyn Spralding, Miss Annabel Alexander, Miss Mildred Long, Miss Ellen Chapman, Miss Mildred de Bano, Miss Polly von Plato, Miss Evelyn Schutze and Miss Florence Anna Schutze.

Mr. Haines and his bride will make their home in New York.

Announcement was made this week of the marriage July 24, at Wilmington, Ill., of Miss Julia Floyd Newcomb, daughter of Mr. and Mrs. Norton Newcomb, to William H. Whitmore, also of Wilmington. The ceremony took place at the home of the bride's parents, with the Rev. Herbert W. Dock officiating. The only guests were the members of the two families and other relatives. A reception followed the ceremony, after which Mr. and Mrs. Whitmore departed for a honeymoon trip through the Great Lake region. Upon their return they will be at home in Wilmington in a house they had built. Miss Newcomb, with her parents, resided in Webster Groves until a short while ago, and after attending the Webster schools, finished at McKendree College, Lebanon, Ill. Mr. Whitmore is an honor graduate of Chicago University, class of 1925, and is now identified with the Commercial National Bank of Wilmington.

Announcement has been made of the engagement of Miss Josephine Herzfeld, niece of B. Piessner, 5620 Waterman avenue, and Paul B. Bernstein.

Mr. and Mrs. William M. Fitch, 6933 Kingsbury boulevard, University City, gave a bridge party at their home Monday evening to announce the engagement of their niece, Miss Priscilla Bray of Jamesport, Mo., to Robert Davidson of Anderson, Ind. Miss Bray, who has been making her home with her aunt, is a junior at Washington University, and a member of Alpha Chi Omega Sorority. Mr. Davidson is a graduate of Depauw University and of Massachusetts Institute of Technology, and is a member of the Sigma Nu and Phi Beta Kappa fraternities. The wedding date has not been set.

Mrs. Lon Sanders on D. A. R. Committee

MRS. LON SANDERS, vice regent of the Missouri D. A. R., has been placed on the National Permanent Credentials Committee which acts upon the qualifications of delegates to the National D. A. R. Congress. The appointment is for three years.

Mrs. Sanders, who has announced her candidacy for the regency of the State Daughters of the American Revolution, is advisory regent and former regent of Jefferson Chapter, D. A. R., of St. Louis. The election will be held at Kirksville, in October. She will head the following ticket: Vice recent, Mrs. Henry C. Chiles, Lexington; ex-regent Lafayette Lexington Chapter, member Arrow Rock Tavern Board of Managers. Recording secretary, Mrs. Pearl E. Wornall, Liberty, Mo., ex-regent Alexander Doniphan Chapter, State chairman Preservation Historic Sites. Corresponding secretary, Mrs. O. A. Nichols. State treasurer, Mrs. Arthur W. Kincaid, Moberly, ex-regent Tabitha Walton Chapter, vice chairman Constitution Hall Finance Committee. Historian, Mrs. George Pohlman, Macon, Mo., vice regent Anne Helm Chapter, chairman Preservation Historic Sites. Registrar, Mrs. H. C. Foulk, St. Joseph, regent St. Joseph Chapter, ex-recording secretary. Librarian, Mrs. Ben Brewer, Charleston, ex-regent Charleston Chapter.

Horse Show Competitor.

MRS. LOULA LONG COOMBS, one of the best drivers of hackney ponies in the country, who resides at Lee's Summit, Mo., a suburb of Kansas City, yesterday sent word that she will compete in the St. Louis National Horse Show this fall.

Mrs. Coombs is the owner of one of the leading stables of show horses in the country. She has always won more than her share of ribbons at the fall shows in St. Louis.

To Attend Anniversary Session.

Miss Beatrice Harris, retiring president of the Jewish Consumptives' Relief Society Junior Auxiliary, will leave this month for Denver, Colo., where she will attend the celebration of the twenty-fifth anniversary of the founding of the relief society, Aug. 18 to 20.

Miss Doris Ervin, daughter of Mr. and Mrs. C. E. Ervin, who has been the guest of Miss Henrietta Caulkins of Chattanooga, Tenn., for the last three weeks, arrived home yesterday, as did also Miss Sarah Ervin, who has been visiting Miss Nina Cottrill of West Point, Miss.

A COPY OF A NEW REBOUX SUCCESS



Styled for Autumn

$16.50

A sophisticated upturned style that has its brim ingeniously folded and secured with a unique pearl ornament at the side back. Copied line for line in a fine quality black felt and offered in our Millinery Salon at $16.50.

Other styles in new Autumn colors $10 to $25

Rothschild Greenfield
Corner 6th and Locust

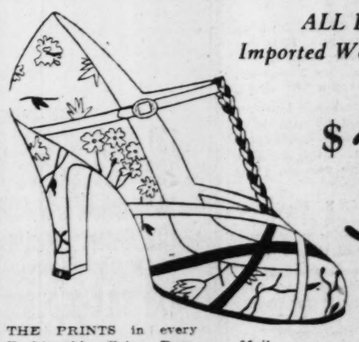
Huette's
WONDERFUL SHOES

CHOICE-OF-THE-HOUSE

ALL PRINTS and Imported Woven Sandals Reduced to

$3.85

At All 3 Stores



THE PRINTS in every Fashionable Color Base, in Straps, Ties or Sandals.

THE WOVEN Sandals of Whitest White or smart Color Combinations.

Mail Orders Filled



Reductions Are Radical! Values Are Phenomenal!

Known Quality at Known Savings in the Semi-Annual Sale

420 N. Sixth—714 Washington—6118 Easton

IF YOU ARE NOT SLENDER

—Save From 15% to 30% in Our Great

AUGUST SALE OF

Winter Coats

$58

Advance Styles Correct Fit

The smartest of the new Winter models in broadcloth or imported ombre. Lavishly trimmed with caracul, krimmer, squirrel, Jap wolf, fox, skunk, beaver, Southern mink (dyed muskrat) and others.

A Small Deposit Will Hold Any Coat. Charge Purchases Billed Nov. 1.

Also—at $88

Coats of Supreme Beauty

Nowhere will you find smarter styles, better materials, or finer Furs at $88.

Misses-Plus sizes 16+ to 30+ (34 to bust 48)
Little women's sizes 33½ to 47½
Extra sizes 38 to 56

SECOND FLOOR

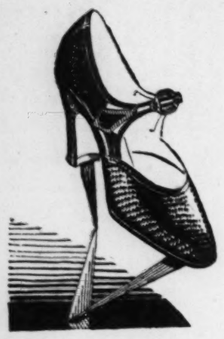


Broadcloth—Manchurian Wolf $58



Broadcloth—long hair fur $58

Lane Bryant
Sixth and Locust



modern comfort

—as modern as woman herself!

You'll like this new comfort . . . decidedly! You'll like the smart lines, leathers and colors. You'll like the perfect support for the arch . . . snug fit at the heels . . . ample freedom of toes. All found at their best in

ADAPTO SHOES

A fit for every foot—up to size 11 (widths AAA to EE) to be had in many styles . . . 10.50 and upwards.

FREE—foot examination and advice by our Podiatrist.

Lane Bryant

SIXTH and LOCUST

Buy Now . . Save . . in Our

August Sale of Fur-Trimmed Coats

It will be a long time between such values and such smart fashions as these at **$36**

A DEPOSIT HOLDS ANY COAT

Coming! A NEW FOOTWEAR DEPT. in Our Downstairs Shop

SONNENFELD'S DOWNSTAIRS SHOP

610 to 618 WASHINGTON AVE.

For Now and Fall, Fashion Says

Canton Crepe, Satin and Travel Crepe Frocks Are Smart!

New Fashions Are Extremely Low Priced Monday at

$9.75



EVERY new style dictate for Fall . . . coat effects, modified Princess lines, flares, cape effects, lace trimmings, large bertha collars . . . is presented in this interesting collection. Navy Georgettes and combinations of Georgette or Canton crepe with transparent velvet are also offered for choice.

New Fall Colors and Black
All Sizes to 44

Summer Dresses MUST GO!

Losses Ignored . . . Former Prices Were $7.95, $9.75, $12.95 While 250 Last, Choice at **$5**

SOCIETY IN WEBSTER GROVES

MR. AND MRS. EARL B. BOWMAN of Swon and Rock Hill roads are spending the summer at Bay Point, Me.

Mr. and Mrs. Alfred L. Booth of Jefferson road and their two sons, Billy and Lee Booth, departed last week for Pilgrim, Mich., where they will spend August.

Mr. and Mrs. George L. Ball of South Rock Hill road departed yesterday for Elkmont, Tenn., where they have a cottage. They were accompanied by their daughter, Miss Marie Ball, who recently returned from a visit with the Guilford Duncans at Cape Cod, Mass.

Mr. and Mrs. E. Colmore Rogers, 420 Yorkshire drive, have as their guest Mrs. Rogers' sister, Mrs. E. S. Enslen, Birmingham, Ala., and her young daughter, Jane. Mrs. Rogers gave an informal bridge luncheon for her sister Wednesday afternoon.

Mrs. Claude Miller, 740 Sherwood Drive, will leave this week for Asheville, N. C., where she will spend a few days before going to Biltmore for a visit with her niece, Mrs. Jacob Weaver.

Mrs. H. C. Macoy, 412 Somerset Drive, has returned from a visit of several months with relatives in the East.

Mr. and Mrs. Bertram H. Mann, 161 South Elm avenue, have gone to York Harbor, Me., to spend the summer season. During their absence S. H. Hecker and family will occupy their home.

Mr. and Mrs. Ralph R. Bramhall, 144 South Elm avenue, have as their guest during the summer their nephew, Wayne Wilson, Pasadena, Cal.

Mrs. James Milne of Rosemont avenue, with her daughters, Miss Margaret and Miss Penelope, departed last week for Oak Park, Ill., to spend a few days with Miss Elizabeth Milne. They are motoring to New York City, where they will meet Mr. Milne, who has been spending the last two months in Scotland.

Mr. and Mrs. James McCleave of South Elm avenue have returned from a motor trip through the North. They stopped for a short while at Camp Lone Tree, where their daughter, Miss Marian McCleave, is an assistant counselor.

Miss Martha Anderson, daughter of Mr. and Mrs. H. C. Anderson, 28 North Elm avenue, who has been spending the summer abroad, is now in Copenhagen, Denmark, and will be there until she sails for home next Wednesday. Miss Anderson will be the guest of friends in New York City upon her arrival there Aug. 18 and will not return home until the last of the month.

Mrs. Thomas F. Steel, 111 Selma avenue, and her daughter, Miss Marjorie, and son, Jack, will depart in a few days for Spirit Lake, Ia., to spend August. They will be joined there later by another son, Donald. Mrs. Steel with her family spent July at Cape Girardeau and Dexter, Mo.

Mr. and Mrs. Gordon Weaver of Elm avenue and their two young daughters will return home Aug. 15 from Kansas City, Mo., where they have been guests of Mrs. Weaver's mother, Mrs. J. E. Monseer.

Mr. and Mrs. Sam Burnet, 422 Gray avenue, have as their guests for a short time Mr. and Mrs. F. S. Timberlake, Ava, Mo. Mrs. Burnet's sister, Miss Mary Marshall, has gone to Detroit, Mich., for a few weeks.

Miss Judith Healey of Jefferson road, who has been spending the last two months in Los Angeles, Cal., is not expected home until late in August.

Dr. and Mrs. Frank P. Gaunt and four children have gone to Wequetonsing, Mich., where they will remain until early in September.

Miss Marian Rosskopf, daughter of Mr. and Mrs. F. W. Rosskopf, 4144 Botanical avenue, gave a bridge luncheon Thursday afternoon at Westborough Country Club, complimenting Miss Dorothy and Miss Mary Elizabeth McDonnell, Tulsa, Ok., who are her guests. Among those at the luncheon were Miss Jean Lehmann, Miss Helen Driscoll, Miss Betty Scherer, Miss Mary Katherine Forrestal, Miss Alice Grace Martin, Miss Virginia Zeuschel, Miss Mary Alice Davis and Junior Schranz.

Mr. and Mrs. E. B. McDonald of Gray avenue departed Monday for Nashville, Tenn., where they will be guests of relatives for a fortnight.

Mrs. Carl Fox of South Elm avenue, with her daughters, Miss Sophie and Miss Mary Evelyn, left Friday morning for New York City, where they will spend a few weeks.

Mr. and Mrs. Ambrose Mueller, 213 East Lockwood avenue, have returned home from a honeymoon through the West. Mrs. Mueller before her marriage was Dr. Irene Blanchard.

Mr. and Mrs. J. B. Henkle of West Swon avenue will go to Douglas, Mich., the middle of August, to spend a month at their cottage.

Mr. and Mrs. George Neuhoff Jr., 57 Joy avenue, and their son, Bob, will leave next Sunday for Shelter Island, N. Y., where they will spend the remainder of the season.

Dr. and Mrs. William Alexander Smith of Helfenstein place are expecting their nieces, Miss Ruth and Miss Katherine Crowe, Lexington, Ky., to arrive this week for a visit with them. Miss Ruth and Miss Katherine also will spend a short time with their uncle, the Rev. William Crowe and family, of St. Louis, before returning home.

Mr. and Mrs. Leon C. Gale, 415 West Jackson road, departed Thursday for a visit of a fortnight with Mr. and Mrs. Richard McCulloch at their summer home, Beggs' Island, Oconomowoc, Mich.

Mr. and Mrs. Clarence R. Comfort of North Gore avenue with their son, Ransom, departed last week for their summer home at Torch Lake, Minn., to spend August.

Miss Marian Ervin, daughter of Mr. and Mrs. C. E. Ervin of Blackmer place, has as her guests Miss Marian Walker, New Orleans, La., and Miss Christine Hill, Nashville, Tenn. Miss Ervin will be hostess at an informal tea this afternoon complimenting her guests. Other honor guests at the tea will be Miss Aloha Graham, Kansas City, who is the guest of Miss Virginia Rountree; Miss Meta Moore, New Bern, N. C., the guest of Miss Elizabeth Stribling, and Miss Virginia Keyser. Washington, the guest of Miss Matilda Jones, daughter of Mr. and Mrs. Lorraine F. Jones Jr., Kirkwood.

Mr. and Mrs. C. M. Stewart of Newport avenue, with their daughter, Mary, and son, Norman, departed yesterday for a trip of several weeks through Colorado.

Mrs. Carl Fox of South Elm avenue was hostess at a bridge party of two tables Monday evening in compliment to Mrs. Nick Cave, Fulton, Mo., who has been the guest of Mrs. C. E. Ervin for several days.

Mrs. James Howe of East Big Bend road, accompanied by her son and daughter-in-law, Mr. and Mrs. Nelson Howe, Hampton Park, will depart Saturday for Southampton, L. I., to remain until early in September.

Mrs. C. B. McGee, 641 Sunnyside avenue, was called home from Dallas, Tex., where with her children she was visiting relatives, last week because of the illness and death of her mother, Mrs. William Lile, Granite City, Ill. Dr. McGee,

Continued on Next Page.

Removal Sale

Fine Furniture and Objets d'Art

Pokorny and Co. Inc. 1307 Washington 3rd FLOOR, FASHION SQ. BLDG.

Preparatory to moving into our new home, Washington at Euclid, on Sept. 1.

Reductions From 20% to 40%

Convenient Terms

CREATORS OF FINE UPHOLSTERED FURNITURE

Kline's

606-08 Washington Avenue—Thru to Sixth Street



Summer Erminette . . . with a deep collar and cuffs of Butter Mole. $295

Black Russian Caracul fashions this Regal Coat. $495

Charge Purchases Payable in November! Reasonable Deposit Holds Any Coat

Purchases Stored Without Charge! Ask About Our Deferred Payment Plan!

Featured Monday in the

AUGUST SALE OF FURS

Three Unusual Groups

At **$150**

FURRIERS do such ingenious things this year! Bonded Seal (dyed coney) has been perfected . . . until it is an exact replica of real seal. Lapins take on all the appearance of more expensive flat furs . . . and the Coats of Golden Muskrat, Marmink, Broadtail, Caracul and Pony are as smartly styled as they are remarkable values!

At **$195**

THIS very moderate price gives no indication of the really fashionable furs that are included! Coats of rare beauty and unusual style are fashioned of Silver Muskrat . . . Summerbrown Muskrat, Hampster, Jap Weasel, Broadtail, Caracul, Southern Mink (muskrat), and the popular coney furs, Lapin and Bonded Seal.

Special Group of

JAP WEASEL COATS

Irresistibly Priced at

ANY woman who appreciates distinction and adaptability of a Jap Weasel Coat will gladly share in this remarkable offering . . . for seldom indeed may you secure such handsome Coats . . . at so low a price! Many unusual and authentic styles are included . . . richly trimmed with contrasting furs.

$295

KLINE'S—Third Floor.



FALL FROCKS ARE MOLDED TO THE FIGURE!

The New Princess Line Is Superb in Transparent Velvet!

$39.50

We choose this lovely model from our advance Fall collection . . . because it depicts so many important features of the mode! It is transparent velvet . . . it follows the beautiful princess line . . . its skirt is softly tiered . . . and its color is claret . . . one of the outstanding Fall shades. And it is but one of many interesting Frocks which are included in the group at this popular price!

Misses' . . . Women's . . . Larger Sizes

KLINE'S French Room—Fourth Floor.

AFTER-INVENTORY SALES

Small Lots of Summer Merchandise . . . Must Be Sold! Regardless of Cost! Regardless of Loss!

ON THE MAIN FLOOR

131 SILK SKIRTS FORMERLY $5 . . . $2.98
236 SILK SKIRTS FORMERLY TO $15 . $4.98
145 SWEATERS FORMERLY $2.95 . . . $1.59
102 Better Sweaters Formerly $3.95 to $5 $2.98
134 SILK BLOUSES FORMERLY TO $5 . $2.98
122 SILK BLOUSES FORMERLY TO $10 . $4.98

IN THE BASEMENT

CHOICE OF OUR BETTER DRESSES . . . $6.95
154 COOL SUMMER SILK FROCKS . . . $3.65
199 SUMMER DRESSES FORMERLY $5 . $1.95
250 WASHABLE COTTON FROCKS Must Go . 98c

SUMMER DRESSES *Must Go!*

3 Special Groups Sacrificed at

$5 French Room Frocks Half Price

$6.95 Another Unusual Group

$12.75 $18

KLINE'S—Fourth Floor.

ON THE MEZZANINE

EVERY "MISS JUNIOR" DRESS REDUCED ½ PRICE
GIRLS' $1.94 WASH DRESSES 98c
GIRLS' $2.95 WASH DRESSES $1.48
GIRLS' $3.95 WASH DRESSES $1.98
GIRLS' $5.00 WASH DRESSES $2.50

ON THE MAIN FLOOR

300 HANDBAGS Formerly to $2.95 Reduced $1.59
100 Rayon Fabric Negligees Were to $5 $2.79
120 Silk Blouses Formerly to $2.95 Sacrificed $1.98
PERFECT-ALL-SILK CHIFFON HOSE . . . $1.09

New Silk Sign of



Ambassador Mattress Covers

Now Reduced to

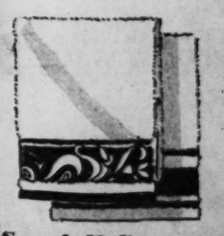
$1.69

Rare values, these Mattress Covers of unbleached muslin, in twin and three-quarter bed sizes; full allowance for shrinkage; finished with taped ends.

Ambassador Sheets

Our own brand of snow-white Sheets, woven of fine quality cotton yarns, and hand-torn before hemming. Size 81x99 inches **$1.59**

(Second Floor and Thrift Avenue.)



Special! Cannon Bath Towels

Men particularly appreciate these mammoth Bath Towels, 26x52 inches, with Jacquard borders in shades of blue, pink, gold, green and lavender. Rare household values at . . **59c**

Linen Crash

Irish Linen Crash, woven from pure Irish-grown flax, with fancy colored borders in 18-inch width, is very specially priced, yard **39c**

(Second Floor and Square 18, Street Floor.) Telephone Orders Filled.

See Our Other Announcements on Pages 6 and 7, This Section

STIX, BAER & FULLER

GRAND-LEADER

New Silhouettes... the First Sign of Changing Fashions

—Reflected in Our New Fall Frocks at

$25

The shadow you cast this Fall will be quite different from last year's shadow. It will be longer, slimmer, moulded to the figure, and with low-placed fullness. As you would expect, these changing fashions are already apparent in our $25 dress showings . . . with new frocks arriving daily! (Third Floor.)



The longer-in-back silhouette, in transparent velvet, (rayon) .....$25 (Misses' Store.)

The jacket suit continues a favorite for Fall. In tweed - printed silk .....$25 (Women's Dress Shop.)

The princesse line with moulded bodice and flared skirt. Covert cloth ..... $25 (Misses' Store.)

Tweed-printed silk, in a tailored frock with tunic silhouette.....$25 (Women's Dress Shop.)

The moulded bodice and higher waistline, in a crepe frock with velvet bow ..... $25 (Misses' Store.)

Tunic silhouette, with rippled fullness. In transparent velvet, $25 (Misses' Store.)

Sale of Costume Jewelry!

2500 Smart New Pieces at the Remarkably Low Price of

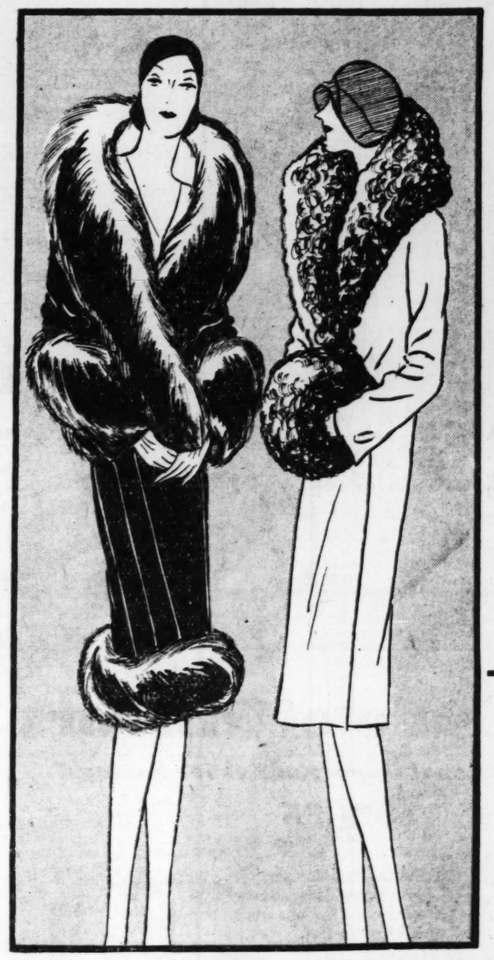
$1.00



Now—when Fall frocks are beginning to make their appearance, comes this special presentation of Costume Jewelry! Necklaces . . . Festoons . . . Pendants . . . Bracelets . . . Earrings . . . and Chokers are in hundreds of smart new styles and beautiful colorings. A special purchase—all are exceptional values!

Replica Pearl Novelties *Chanel Necklaces*
Enameled Metallic Jewelry
Brown Galalith Jewelry *Baguette Jewelry*

(Jewelry and Square 21, Street Floor.)



Wash Fabrics Reduced!

Wonderful Selection at the Low Price of

29c

Sheer, lovely voiles . . . crisp, fresh batistes . . . smart piques . . . gabardines . . . and basket weaves—all with striking floral and conventional designs in refreshing Summer colorings—are grouped at the special clearing price of 29c. Widths 36 and 39 in.

Svelda Voile

A sheer yet sturdy fabric that successfully combines beauty and practicality with its modernistic designs in lovely colorings. Svelda tubs beautifully and may be ironed with a hot iron. Width 39 in. Yard, **$1.19**

(Second Floor and Square 16, Street Floor.)

Ambassador Mattress Covers

Now Reduced to

$1.69

Rare values, these Mattress Covers of unbleached muslin, in twin and three-quarter bed sizes; full allowance for shrinkage; finished with taped ends.

Ambassador Sheets

Our own brand of snow-white Sheets, woven of fine quality cotton yarns, and hand-torn before hemming. Size 81x99 inches..... **$1.59**

(Second Floor and Thrift Avenue.)



Special! Cannon Bath Towels

Men particularly appreciate these mammoth Bath Towels, 26x52 inches, with Jacquard borders in shades of blue, pink, gold, green and lavender. Rare household values at.. **59c**

Linen Crash

Irish Linen Crash, woven from pure Irish-grown flax, with fancy colored borders in 18-inch width, is very specially priced, yard..... **39c**

(Second Floor and Square 18, Street Floor.) Telephone Orders Filled.

French Room Hats

—All Our Summer Models Reduced to

$5



Many of these are late Summer fashions, and all of them are the finer type of Hats always found in our French Room. Bakou, Ballibuntl, sheer Hairbraids, Sports Felts in Summer colors . . . models for all occasions, mostly one of a kind. All extraordinary values!

Other Groups of Summer Hats Reduced to $2 and $3

(Third Floor.)

Your Car Needs Upholstery Covers

To Protect and Beautify Its Interior



Driver's Cushion included with each Set of Covers.

Durable Fashion-Fit Covers assure satisfaction — removable for cleaning — color patterns to harmonize with any car.

For Fords and Chevrolets

Coupes $4.45
Coaches $8.50
Sedans $9.95

For Other Cars

2-Pass. Coupes $5.95
5-Pass. Coaches $9.95
4-Pass. Coupes $10.95
5-Pass. Sedans $10.95

Telephone Shopping Service—CEntral 6500. (Fourth Floor.)

THE AUGUST COAT EVENT

—Is the Time to Buy and Save!

$58

Fifty-eight dollars buys a startling amount of style and value in the August Coat Event. Here is a complete review of advance Winter fashions . . . the new flared and princess silhouettes as well as the becoming straight lines . . . in rich, supple, fabrics and smart colors. The furs are particularly fine, and lavishly used.

Other Special Coat Groups

$78 **$98**

Coats of distinction, beauty, luxury! Each one an authentic prediction of a Winter fashion! Each one a remarkable value! Enriched with expensive furs in deep, flattering collars, unusual cuffs, and bands.

A Deposit Holds Your Coat

. . . until Fall, when you may arrange to pay the balance. Charge patrons may have coats appear on October statements, payable November 1st. Coats will be held in our storage vaults until Fall, without charge.

Misses' Sizes *Women's Sizes* *Extra Sizes*

(Third Floor.)



Foundation Garments

Of Every Type— Now Reduced

1/2

Step-ins . . . Wrap-Arounds . . . Belt Garments . . . and Combination Garments are smartly fashioned of brocades and swamee . . . lustrous satin with sections of elastic . . . and cool four-ply net in sizes for slender, medium, and larger-than-average figures. All garments are unusual values, and include—

Gossard Mol-May
Mme. Irene
Bien Jolie Formold
Lover's Form

(Second Floor.)

Webster Groves

Continued From Preceding Page.

who motored to Dallas a few days ago, returned with the children.

Miss Eleanor Manning departed last week for Altoona, Pa., where she will spend the month of August with relatives.

The fifteenth annual tennis tournament of St. Louis County will be held at the Westborough Country Club, beginning next Saturday and lasting through the following week. Walter L. Pfeffer is chairman of the Tournament Committee.

Mrs. M. J. Pickering, with her three children, departed yesterday for Mount Gretna, Pa., where they will be the guests of relatives. They also will go to Philadelphia before returning home.

Mr. and Mrs. E. W. Clausen, 225 Blackmer place, and their daughter, Frances, expect to leave Saturday for a motor trip to Bay Lake, Minn.

Dr. and Mrs. John Nelson will depart late in August for Columbia, Mo., where Dr. Nelson will be with the medical department of Missouri University.

P. O. Viall will depart Aug. 17 for Thousand Islands, where he will join Mrs. Viall and their two sons at their summer home. Mr. Viall will be accompanied by J. P. Finkenauer and H. C. Butler, who will be his guests for a fortnight.

Miss Nora McDonald was the hostess at a bridge luncheon Wednesday at the Algonquin Country Club, complimenting Miss McLean Young of Paris, France, who is spending August with friends in Webster Groves.

Mr. and Mrs. Herman Bowmar, 370 Gray avenue, have had as their guest Mrs. Walter U. James of Milwaukee.

The Rev. Charles M. Raugh, pastor of Brookline Presbyterian Church of Chicago, will occupy the pulpit of the First Presbyterian Church at both services today. Dr. David M. Skilling, with his family, departed yesterday for a vacation of four weeks.

Mr. and Mrs. William A. Gore and family, 210 Oakwood avenue, who have been spending the summer in Columbia, Mo., arrived home several days ago. Mr. Gore departed Tuesday for New York.

Mrs. Julian M. Gibson was the hostess for her bridge luncheon Tuesday afternoon.

Mrs. Denmark Donnelly, 498 East Big Bend road, will leave this week for Buffalo, where she will be the guest of relatives. Mrs. Donnelly will also go to Rochester, N. Y., before returning home. Her daughter, Betty Jane Donnelly, is at Camp Cedar Lodge, Pevely, Mo.

Mr. and Mrs. Ralph Lashly expect to leave the latter part of this week for a motor trip to Tulsa, O.

The Rev. and Mrs. J. Grady Timmons of San Angelo, Tex., have arrived to spend the month of August in Webster Groves. The Rev. Mr. Timmons will occupy the pulpit of the First Congregational Church this month and with his family will be at the home of the Rev. Dwight Bradley.

ORPHANS' PICNIC WEDNESDAY

Children of St. Vincent's Home Will Go to Triangle Park.

The annual picnic of the German St. Vincent's Orphan Home will be held on Wednesday at Triangle Park, 4100 South Broadway. The picnic will begin at 10 a. m.. A luncheon will be served at noon and supper at 5 o'clock. There will be band concerts during the day, and a number of amusement booths will be in operation. There also will be a merry-go-round and Ferris wheel. The children of the home will be taken to the picnic ground in two special street cars. Executives of the home extend an invitation to the public. No admission will be charged to enter the park.

Radio Man's View of Robin Flight.

"Impressions of the St. Louis Robin" will be the subject of an address to be delivered by George Junkin, managing director of KMOX, at a luncheon of the Executives' Club at Hotel Statler Tuesday noon. Junkin was at the Lambert-St. Louis Flying Field every day Jackson and O'Brine were in the air on their endurance flight, and he will relate incidents as seen by a radio announcer.

Schacht's Daughter a Socialist.

By the Associated Press.

HEIDELBERG, Aug. 3.—Miss Inge Schacht, daughter of Dr. Hjalmar Schacht, president of the Reichsbank and chief German delegate to the Paris reparations conference, is doing her best to destroy her father's right to private property by preaching socialism. She is six feet tall, blond and devoted to aviation, holding a pilot's license.

Betty Lou
POWDER PUFFS
10¢
15¢ in Canada and the Far West



"I always try to keep a supply of Betty Lou puffs on hand, not only in the studio, but on location and at home."
Sue Carol

Four generous sizes—in White, Pink, Rachelon, Coral and Tawnee
(In Sanitary Transparent Wrapper)

For sale exclusively at
F.W. WOOLWORTH CO
5 & 10¢ STORES

ADVERTISEMENT

Here's That New Way of *Removing* Arm or Leg Hair!

—So Many Women Are Asking About



Even by running one's hand across the skin, absolutely no stubble can be felt this new way.

A New Discovery That Not Only Removes Hair Instantly But That Utterly Avoids Fostering Bristly Re-Growth

A NEW way of removing arm and leg hair has been found that not only removes every vestige of hair instantly, but that banishes the stimulated hair growth thousands of women are charging to less modern ways. A way that not only removes hair but delays its reappearance remarkably!

It is changing previous conceptions of cosmeticians about hair removing. Women are flocking to its use. The discovery of R. C. Lawry, noted beauty scientist, it is different from any other hair remover known.

WHAT IT IS

It is an exquisite toilet creme, resembling a superior beauty clay in texture. You simply spread it on where hair is to be removed. Then rinse off with water.

That is all. Every vestige of hair is gone; so completely that even by running your hand across the skin not the slightest trace of stubble can be felt. *And—the reappearance of that hair is delayed surprisingly!*

When re-growth finally does come, it is utterly unlike the re-growth following old ways. You can feel the difference. No sharp stubble. No coarsened growth.

The skin, too, is left soft as a child's. No skin roughness, no enlarged pores. You feel freer than probably ever before in your life of annoying hair growth.

WHERE TO OBTAIN

It is called NEET—a preparation long on the market, but recently changed in compounding to embody the new Lawry discovery.

It is on sale at practically all drug and department stores and in beauty parlors. In both $1 and 60c sizes. The $1 size contains 3 times the quantity of the 60c size.

Neet *Cream Hair Remover*

AT JEFFERSON BARRACKS

—Items of Social Interest From the Army Post.

MRS. WILLIAM E. HALL entertained the afternoon bridge club at her quarters Tuesday. Among the guests were Mrs. Frank E. Brokaw, Mrs. Brinkman, Mrs. Raymond I. Lovell, Mrs. Ray H. Larkins, Mrs. Clinton J. Ancker, Mrs. Crump Garvin and Mrs. Nathan A. Smith.

Capt. Thomas Carlin, Sixth Infantry, has returned to Jefferson Barracks after an extended trip during which he has been in Washington, D. C., and New York City.

Lieut. Gerald W. Byrne has completed a month's active duty with the Sixth Infantry and has returned to his home in St. Louis.

Capt. and Mrs. Arthur G. Hutchinson entertained last Saturday in honor of the birthday of their son, Jack. Among the guests were John Randolph, Paul Croonquist, Turner Croonquist, Fred O. Wickham Jr., Jack Allen, Robert Lewis, Harry L. Lewis Jr., Arnold Reeve, Jack Ancker, Clinton Ancker Jr. and Kelley Ross.

Maj. and Mrs. John C. Mullenix were guests at the home of Capt. and Mrs. Frank E. Brokaw during the past week.

Lieut. Paul E. Schewe, Sixth Infantry, has recently received orders for service in the Panama Canal Zone.

Mrs. Albert H. Dickerson of Fort Sheridan, Ill., has been visiting her parents, Lieutenant-Colonel and Mrs. Charles T. Smart, at Jefferson Barracks.

Miss Gertrude Duty and Miss Geneva Mackey, who have been guests at the home of Capt. and Mrs. Arnold M. Reeve, have returned to their homes in Detroit, Mich.

Mrs. Joseph L. Connolly entertained at bridge and tea at her quarters in Jefferson Barracks Thursday. The guests were Mrs. George H. Estes, Mrs. Pegram Whitworth, Mrs. Charles F. Morse, Mrs. John Randolph, Mrs. William E. Hall, Mrs. Thomas L. Smith, Mrs. Frank E. Brokaw, Mrs. Ray H. Larkins, Mrs. Percy E. Hunt, Mrs. Crump Garvin, Mrs. Nathan A. Smith, Mrs. Nathaniel A. Jones, Mrs. Charles C. Higgins, Mrs. Fred O. Wickham, Mrs. Lea A. Pollock, Mrs. Welborn B. Griffith, Mrs. Claude D. Collins, Mrs. Clinton J. Ancker and Miss Margaret Randolph.

Lieut. R. G. Crandall, Lieut. B. M. Greeley, Lieut. J. O. Stephenson and Lieut. A. K. Noble, who recently graduated from the United States Military Academy, West Point, have been assigned to the Sixth Infantry and will report to Jefferson Barracks during September.

Mrs. M. A. Nicoll of Honolulu was a guest at the home of Capt. and Mrs. Frank E. Brokaw last week.

Mrs. William E. Hall entertained Mrs. Henry S. Cole, Mrs. Frank E. Brokaw and Miss Adela Crimm of Far Rockaway, L. I., at luncheon Monday at Hotel Chase.

Mrs. Arthur G. Hutchinson and two children, Jack and Francis, departed Thursday for Griffin, Ga., where they will visit the parents of Mrs. Hutchinson.

ADVERTISEMENT

Clear Your Skin Of Freckles—Sunburn

You can purge the skin of all impurities and remove freckles, sunburn and other summer defects by using pure mercolized wax. When applied to the face, neck and arms nightly, like a cream, the wax gently absorbs the outer cuticle, and with it every blemish, such as freckles, blackheads and sunburn. The under skin, then brought to the surface is clear, soft and fine-textured as in youth. Procure an ounce from your druggist and begin today testing the merit of this toilet accessory. Mercolized wax brings out the hidden beauty. **For wrinkles and enlarged pores,** bathe the face in a solution of 1 ounce powdered saxolite dissolved in 1 half pint of witch hazel.

ADVERTISEMENT

Stops Slipping-Falling in Bath Tub or Shower



Patented annular Vacuum Cups molded in Footsure Safety Bath Tub Mat make it nonskid on the slippery surface. High-grade, white, odorless rubber. A safeguard for everyone—especially expectant mothers, young children, invalids and the elderly. Many use two mats—one in the tub, the other on tile floor.

Price $2.95 at leading Department, House Furnishings and Hardware stores throughout the nation. Circular free. Footsure Company, Inc., L-20, 407 East Pico St., Los Angeles, Calif.

Footsure Safety Bath Tub Mat

STIX, BAER & FULLER
GRAND-LEADER



Special . . . for August

Permanent Waves

Including Shampoo and Finger Wave . . . $7.85

This special price means a great saving . . . and is a good reason for making your appointment now! Especially when you know that the wave will be given with the same exacting care and skill that you always find in our New Beauty Salon!

(Ninth Floor.)

STIX, BAER & FULLER
GRAND-LEADER

Electric Portable Sewing Machines

With Westinghouse Motor—Special at



$37.95

There's always room in a home for a compact little machine like this . . . made by the New Home Company, with Westinghouse motor, small sewing light, convenient long shuttle, and a walnut-finish case with cover.

There is also a limited number of New Home Electric Portable Sewing Machines, with round bobbins, Westinghouse motors, sewing light and complete attachments (demonstrator models—fully guaranteed) $67.50

First Payment $5.00—Balance Monthly

(Fifth Floor.)

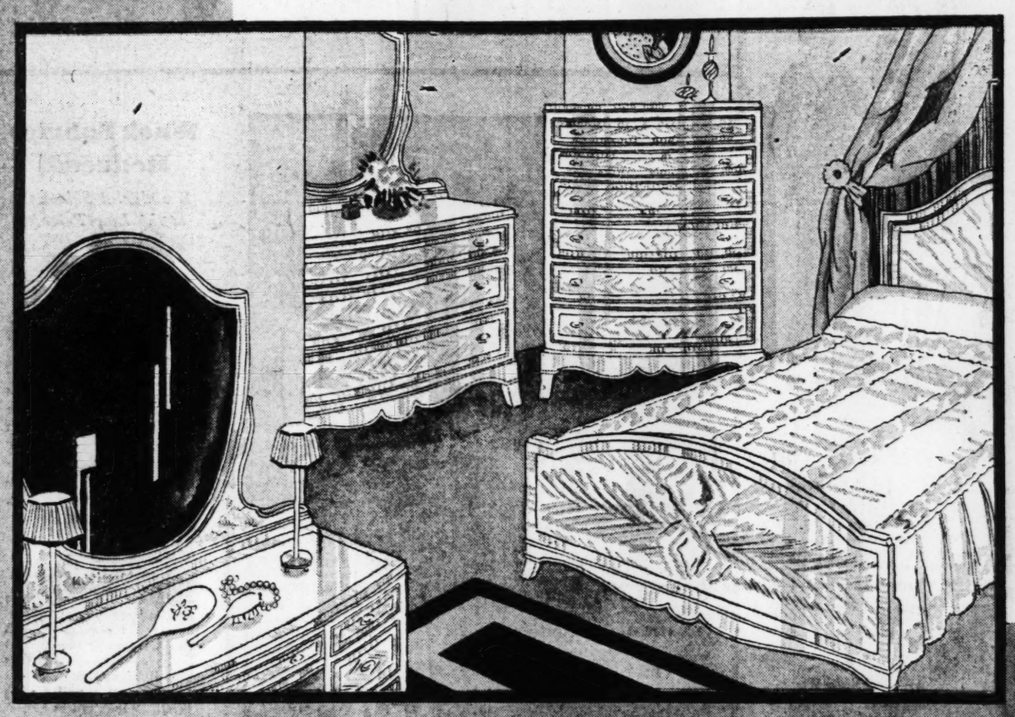
See Our Other Announcements on Pages 5 and 7, This Section

STIX, BAER & FULLER
GRAND-LEADER

Home-Makers Are Buying With Enthusiasm in the AUGUST SALE OF FURNITURE

Hundreds of People Are Eagerly Grasping This Opportunity to Buy Furniture of Distinctive Character at Emphatic Savings!

THIS sale is proving a revelation to a host of good people who never imagined they could buy fine furniture of the kind they really admired and longed for . . . at prices so easy to pay! For here is furniture that has definite character and beauty . . . not just commonplace, ordinary furniture . . . here is furniture that will be the "making" of any room it goes into, furniture of the kind that is good to live with . . . furniture carefully selected for its actual merit of design and construction . . . and because of the powerful buying facilities of our 20-store affiliation, the prices in this August Sale are so low that even the home of most modest means can now have all it wants!



Easy Payment Terms Place These Values Within Reach of All!

You surely realize that it pays to buy GOOD Furniture—and a visit to this sale will convince you that good Furniture can be bought here now at prices surprisingly low. To make it supremely convenient for you to take advantage of this opportunity, we offer a simple and easy plan of payment whereby you may pay as little as TEN PER CENT at the time of purchase and extend the balance over many months to come—without any interest or extra charge.

Whatever you need—from a single chair to the furnishings of an entire home—you can buy it now at a saving!

(Seventh Floor.)

August Sale of Mirrors

Offers Exceptional Opportunities for Savings!

$5.95

Framed, Semi-Venetian and Venetian Mirrors for use over console, end table or radiator.

$10.98

Ornamented with decorative frames, this group is notable for the unusual and graceful shapes and patterns . . . for buffet use.

$7.95

Large triple-section Mirrors and decoratively shaped ones for use over mantel or buffet.

$17.50

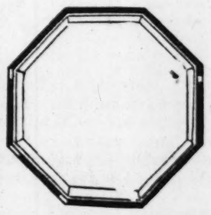
In this group are many exquisitely shaped, very fine one-of-a-kind Mirrors specially reduced for this sale.



Resilvering and Reframing at Reasonable Prices

(Fifth Floor.)





Whittall Anglo-Persian Rugs At Extreme Reductions Now!

You know the superb quality of Whittall Anglo-Persian Rugs; now you can buy these beautiful rugs at extraordinary savings. All our remaining floor samples, as well as all patterns which have been discontinued by the manufacturer, are now reduced for quick clearing.

Size 9x12, reduced to.... $98	Size 6x9, reduced to.... $64	Size 11.3x12 and 9x15.... $145
Size 8.3x10.6, reduced to.... $94	Size 4.6x7.6, reduced to.... $36	Size 11.3x15 reduced to.. $175

Convenient Terms of Payment May Be Arranged

(Sixth Floor.)

Sale of Oriental Rugs at Remarkable Savings

A Special Purchase of More Than $70,000 Worth of Luxurious Rugs From China, Persia, Asia Minor!

$549

Large, sumptuous Sarouk Rugs—noted for their deep, rich colorings, exquisite intricacies of design and lovely silvery sheen. Size 12x9.

$412.50

Mandarin-Weave Chinese Rugs—soft toned, yet brilliant as jewels, with rare color combinations and symbolic designs . . . size 12x9 feet.

Other Large Orientals at Corresponding Savings

100 Persian Scatter Rugs

Featured at $19.75

Firm, close-texture Persian Scatter Rugs, averaging 4.2x2.6 feet, are in softly blended colors, of inspiring beauty.

Large Dozar Persian Rugs

Notable values—these Dozar Rugs in an excellent selection of vivid and subdued effects, and with close, firm texture that assures great serviceability. Average size is 6.6x4.6 feet $49.75

Convenient Terms of Payment

You can make a small first payment when you purchase, and arrange the balance in deferred payments from your income.

(Seventh Floor.)



Stix, B

28 Exceptiona

Line

22x44-In. Bath Towels, 26c

Fine bleached Terry cloth. Neatly hemmed. Fast color borders. Extraordinary value. Only 600 at this price. Run of the mill.

Hemstitched Napkins, 6 for $1.49

Size 17 inches square. Fine quality all-linen silver bleached damask. Hemstitched and closely woven in floral patterns.

All-Linen Pillow Cases, 69c Each

Fine quality round thread linen. Neatly hemstitched. Fit regulation size pillow. Only 300.



Continuing

Coat

$3

Choose smartly . . . choo
dreds of new fascinating
Coats of broadcloth . . . s
mere in black and all
favor. The furs with whi
are Manchurian Wolf,*
Baby Skunk, Platinum
French Beaver.*** Mi
Regular Misses' sizes 36
42½ to 52½.

*Chinese Dog. **Dyed Muskrat. ***

NOTE: A $5 deposit
until Oct. 1 . . . Charge
put on Sept. statements.

A MONDAY

Ruffle Cur
Lace Panel

$1.5

Here are 1000 of the dainties
will hope to find at this low
in 45 and 48 inch widths;
Scalloped and straight bott
rayon fringe.

The Criss-Cross Curtains ar
ity dotted grenadine of crea
all and 2¼ yds. long. Also
dines with colored dots and

Stix, Baer & Fuller Downstairs Store

28 Exceptional Offerings . . . Every One Underpriced . . . Save in These August Events Monday

Linen & Wash Fabric Sales

22x44-In. Bath Towels, 26c

Fine bleached Terry cloth. Neatly hemmed. Fast color borders. Extraordinary value. Only 600 at this price. Run of the mill.

Hemstitched Napkins, 6 for $1.49

Size 17 inches square. Fine quality all-linen silver bleached damask. Hemstitched and closely woven in floral patterns.

All-Linen Pillow Cases, 69c Each

Fine quality round thread linen. Neatly hemstitched. Fit regulation size pillow. Only 300.

Fine Shirting Madras 25c

Closely woven, fine yarn dyed. Solid colors with self-colored jacquard designs. Ideal for men's shirts and pajamas.

Printed Batiste and Voiles 19c

Fine sheer batiste and 2-ply hard twist voile. Charming array of colors and designs. So good for summer dresses.

Printed Voile 29c

36 inches wide. Firmly woven 2-ply voile. Smart patterns and gay colorings. Just the thing for late summer frocks.

Printed Dot Rayon Alpaca 39c

Rayon Alpaca, 36 inches wide. Printed in the popular dots of various sizes. Fast color.

Embroidered Swiss 19c

Sheer quality. Embroidered in excellent assortment of colorful dots on white. Splendid for children's frocks.

Linen Damask Cloths $1.59

52x68 inches. All linen. Neat floral designs. Hemmed and have fast colored borders in pink, blue, yellow, green.

Printed Rayon Voiles, 49c

An unusually low price for the August sale. Fine quality rayon with lustrous finish. 36 inches wide. Charming colorings. Lengths to 5 yds.

1000 Petit Point Scarfs, Doilies

1000 lovely chair backs, arm rests, scarfs and centerpieces. All fine quality with lace petit point designs. Sets to match.

Doilies (all sizes) 15c to 59c Each

Scarfs (all sizes) $1.50 to $1.95

36-Inch Satinette 29c

Soft finished, highly mercerized. Fine for making comforts. Excellent range of pastel colors.

White Poplin 39c

Lovely quality, highly mercerized; white Irish poplin for men's shirts and outing dresses.

Colored Border Huck Towels 14c

1000 at this price. Large size, fine quality soft finished huck. Neatly hemmed and fast colored border. A great bargain.

64-In. All-Linen Table Damask 88c

Cream color, 64 inches wide. Closely woven in neat floral designs. Some have fast colored borders in blue, pink, yellow, green. 400 yards at this low price.

Hand Embroidered Bridge Sets 59c

One square cloth and four napkins to match. Effectively hand embroidered in fast colored Porto Rican designs. Charming for any table. Only 300 at this low price.

Emb. Organdie Scarfs, 50c

White ground with beautiful colored embroidered designs. Finished with solid color organdy hems. In pink, blue, yellow, green and orchid. Two sizes to match.

Solid Color Rayon Alpaca, 19c

Many remnant lengths, desirable for drapes and spreads. Large color selection.

36-Inch White Broadcloth, 17c

Highly mercerized. 2 to 10 yard lengths. Excellent for men's shirts and pajamas, women's dresses, slips, etc.

All-Linen Kitchen Towels 7c & 12c

Mill accumulation of hemmed Kitchen Towels. Fine quality all-linen crash. Hemmed and have fast colored borders.

Bleached Crash Toweling 10c

Bleached part-linen Crash. Fast colored border. Extraordinary value.

52-In. Bungalow Printed Table Covers $1

Fine quality bleached cotton Crash. Hemmed. Attractive printed patterns; all fast color. Very durable. 240 at this low price.

All-Linen Hemstitched Table Sets $2.95

Cloth is 52x68-in. Half-dozen napkins to match. All of fine quality silver bleached damask, woven in neat floral patterns.

Bath Towels 16c

20x40-in. size. Heavyweight bleached Terry Cloth. Fast colored borders. Subject to occasional dropped thread.

Solid Colored Cotton Pongee 19c

Soft and lustrous. Closely woven. In white and a large range of pastel colors.

Printed Silk and Lisle Crepe, 29c Yard

Heavy weight, firmly woven into gorgeous patterns. Favored colors. Remnant lengths.

36-Inch Printed Foulards, 25c

Clever designs on dark backgrounds. One of the most popular materials of the season for smart afternoon frocks.

36-Inch Printed Percales, 17c

Particularly low priced. Most desirable fabric to make boys' blouses for school as well as house frocks.



Continuing Our August

Coat Sale

$36

Choose smartly . . . choose thriftily from hundreds of new fascinating models. There are Coats of broadcloth . . . suedecloth and duevemere in black and all colors that Fall will favor. The furs with which they are trimmed are Manchurian Wolf,* Southern Mink,** Baby Skunk, Platinum Wolf, Opossum and French Beaver.*** Misses' sizes 14 to 18; Regular Misses' sizes 36 to 44. Large sizes, 42½ to 52½.

*Chinese Dor. **Dyed Muskrat. ***Dyed Coney.

NOTE: A $5 deposit will hold any Coat until Oct. 1 . . . Charge purchases will be put on Sept. statements, payable October 10.

(Downstairs Store.)

A very unusual purchase from an outstanding manufacturer of style Shoes makes this event possible . . . Monday at 9 A. M.

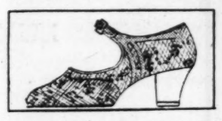
Sale! Smart Shoes

Every Pair Is Perfect **$3.35** Women's Sizes 3 to 8

These are Shoes that you wouldn't dream of finding at anywhere near this price. They are Shoes that are ordinarily beyond the price range of our department. Only the most fashionable styles and materials are among them. Below are a few typical models:



Midnight Blue Kid . . . Strap Slipper



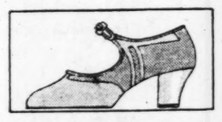
Tan Watersnake Grain With Suntan Saddle



Green Watersnake Grain With Green Kid Strap



Mat Kid Regent Pump Silver Kid Piping



Lido Sand With Suntan Back



Slate Watersnake Grain Platinum Patent Back



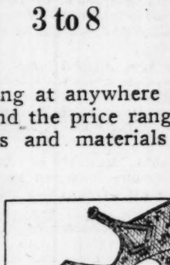
Extra-Size Rayon Undies . . . . Special

Only 7:8 of them to be exact, so naturally they won't last long at this price. The group includes bloomers, teddies, panties and bloomer knee combinations. Colors are pink, peach and orchid. Sizes 46 to 50. **$1**

Women's Chiffon Hose

Including Bareleg Hose In Wanted Colors **59c**

The Bareleg group have no seams and give the bare-legged effect which is so much wanted. There are also 1800 pairs of silk to top sheer chiffon Hose with soles, toes and heels interwoven with lisle to prolong wear. Triple seams. All desired colors. Very slight misweaves which will not impair the wearing quality.





Extra! Seamless Rugs

Beautiful Patterns, 9x12-Foot Size **$32.50**

There are 40 of them, specially priced for this unusual selling. All are finely woven Axminsters, subject to very minor pattern defects that are difficult to find. Charming Persian patterns on tan and taupe grounds.



1400 to Sell

EXTRAORDINARY!

Rayon Taffeta Bedspreads

Sizes 90x106 and 72x106 . . . **$2.97**

We cannot possibly exaggerate this amazing value. Just imagine a spread of very fine quality rayon taffeta, tailored in the manner of the very best Spreads, with a two-inch pleated band on both sides and across the top with two rows of stitching.

The material is cotton warped to give long wear, the colors are absolutely fast and such soft rich colors they are. Rose, ivory, cream, blue, green, heliotrope, gold and pongee. At this price, while they last, for full, three-quarter and twin beds.

Phone Orders Will Be Accepted Please Call CEntral 6500

(Downstairs Store.)

Jiffy-On Frocks, 85c

New, Smart, Inexpensive



You'll adore their dainty colorings, their unusual prints and smart styling. As their name implies, the Jiffy-On is unexcelled for a hurried change. It's the coolest Frock for hot days.

There are only a limited quantity at this special price while they are being introduced. That means it will be wise to choose early Monday morning. Small, medium, large sizes.

A MONDAY FEATURE!

Ruffle Curtain Sets Lace Panel Curtains

$1.59

Here are 1000 of the daintiest window hangings you will hope to find at this low price. The panels are in 45 and 48 inch widths; 2½ and 2¼ yds. long. Scalloped and straight bottoms, finished with deep rayon fringe.

The Criss-Cross Curtains are of unusually fine quality dotted grenadine of cream color. 50 inches over all and 2¼ yds. long. Also there are dainty grenadines with colored dots and figures.

(Downstairs Store.)

Ferguson

MRS. JOHN A. DOWDALL of Elizabeth avenue returned Friday from Burlington, Ia., where she was the guest for a week of Mrs. C. E. Bird.

Mrs. O. A. Bowers, Mrs. R. C. White, Margaret Schlichting, and Billie Carrel have returned from Arcadia, Mo., where they attended the Hi-League Assembly.

Mrs. Joseph P. Whyte of Almeda place was hostess at a luncheon at St. Albans, Wednesday.

Mrs. Judy Terry and son, Billie of Aransas Pass, Tex., are guests of her brother-in-law and sister, Mr. and Mrs. E. W. Hughes Jr. of Adele avenue.

Mrs. Layton Crabb of Hereford avenue entertained at a luncheon bridge, Friday.

Misses Ruth Pixley, Margaret Lee, Gretchen Schmidt and Evelyn Toenges are attending business school.

Mr. and Mrs. H. L. Dazey of Wesley avenue departed Thursday for Pippin Lake for a week's visit.

Mrs. F. W. King was hostess to the Temple Card Club, Thursday.

Charles Thatcher will start Monday for a European trip. He will make his headquarters in Paris and expects to be abroad six months.

Mrs. F. W. Rascher of Thoroughman avenue is entertaining her niece, Mrs. M. Allen of Los Angeles, Cal.

Mr. and Mrs. Homer L. Goodwin of Harrison avenue and children are visiting relatives in Chicago.

Miss Florence Higginbotham and her aunt, Miss Lizzie Schatz of Katherine avenue, departed Wednesday for points of interest in the West and Alaska. They will be gone until Sept. 1.

Mrs. A. M. Adams of Hereford avenue will be hostess to the Past Matrons Club of Hope Chapter at 1 o'clock luncheon Wednesday.

John S. Schweitzer of Harrison avenue and Bill Atwood of Clay avenue departed Tuesday for Fort Leavenworth to attend the Citizens' Military Training Camp.

Mrs. Phil Sheridan and daughter, Miss Marian Sheridan, spent a few days in Columbia, Mo., this week. Miss Marian will attend the University of Missouri this fall.

Miss Cornelia Coulter is home from Mount Holyoke College and with her mother, Mrs. Laura Coulter, will depart shortly for Dakota to visit her brother and sister-in-law, Mr. and Mrs. Jo Coulter.

Miss Lorraine Woulfe of St. Louis was the guest for several days of Miss Jane Dowdall of Elizabeth avenue.

Mr. and Mrs. John W. Barriger and children of Upper Montclair, N. J., are expected to arrive for a visit to Mrs. Barriger's parents, Mr. and Mrs. T. H. Thatcher of Chambers road.

Mrs. Jennie Alter of Kirkwood was the guest Tuesday of Mrs. Virginia Hern.

Edwin Hughes is in Denver, Colo.

Mrs. Harry Sibley of Tiffin avenue will be hostess Tuesday to the service class at its all-day meeting.

Mr. and Mrs. T. J. Gibson of Tiffin avenue have returned from a Tennessee River trip.

Mr. and Mrs. E. W. Hughes of Tiffin avenue and their daughter, Miss Helen, have returned from a visit to Lebanon aand Springfield, Mo.

Miss Lotta Lee and Arthur Lee have returned from a visit to Yellowstone Park and Denver, Colo.

Mrs. Louis Desloge was hostess at a luncheon bridge Tuesday at the Gatesworth Hotel.

Miss Grace Magoon of Tiffin avenue had for luncheon guests Misses Fannie Maddox of St. Louis, Mary Sibley and Mildred Chase.

The Rev. O. A. Bowers and Harry Sibley have returned from a fishing trip in the Ozarks.

Mr. and Mrs. Ray Geiser and children of Adams avenue have returned from a two-week outing at Ravenden, in the Ozarks.

Mr. and Mrs. E. W. Gray and family of Cedar Rapids, Ia., are guests of Dr. and Mrs. Carl Koontz of Wesley avenue.

Miss Marjorie Blattner of Mexico, Mo., is the guest of her aunt, Mrs. Will Thomas.

Mrs. Hannah Pipe is the guest of her brother and sister-in-law, Mr. and Mrs. E. W. Hughes.

Mr. and Mrs. J. C. Carr and Mrs. Margaret Cox of Iola, Ill., were guests of Mr. and Mrs. Harry Sibler the past week.

Mrs. A. Locke of Nina place is the guest of Mrs. Eugenia Slater.

Miss Flora Sutcliffe will arrive next week from Louisville, Ky., to be the guest of Miss Helen Hughes.

Mr. and Mrs. C. M. Lattimore and daughter, Miss Helen, with their son, Julian and his small daughter, Virginia, departed yesterday by motor for Chain o' Lakes, Mich.

Finlay Frazier arrived from Chicago by airplane Wednesday to visit his parents, Mr. and Mrs. S. F. Frazier. He returned home the end of the week accompanied by his children, Frances, Donald and Dorothy, who have been guests of their grandparents three weeks.

Special to C. & A. Picnic.

A special train to Bloomington, Ill., for the second annual picnic of the Chicago & Alton Railroad employes in Miller Park, will leave Union Station at 7:15 o'clock next Saturday morning. It will stop along the way to take on picnic-bound employes, who will spend the day in swimming golfing, boating and playing baseball.

Finnish Cabinet Resigns.
Special to the Post-Dispatch.

LONDON, Aug. 3.—The Finnish Cabinet has resigned, according to a Central News dispatch from Stockholm.

from....
out the sky
Our Newest Creation



the
Robin Hat
Molded to Your Head

FASHIONED of fine soleil felt, "The Robin" achieves chic simplicity with its side cleverly pleated in the manner of a wing and the smart low back adorned with neat gathers. Copied in any of the new Fall shades.

Open Nights to 9
AMERICAN MILLINERY CO.
1221 N. Taylor DElmar 0417

$5 PERMANENT WAVE $5
Expert operators in all Beauty work, Hair Cutting, Marcelling, Hair Dyeing.
LAFAYETTE BEAUTY SHOP, 1852 S. Jefferson—Victor 2427

$5 PERMANENT WAVE $5
All waves reduced to this price this week. Every head must give satisfaction. Phone LIndell 9334.
With or without appointments. Nancy Shop, 1307 N. Grand

$4 PERMANENT WAVE $4
All waves reduced to this price. Long lasting and natural.
HOLLYWOOD BEAUTY SHOP, 1404 Salisbury St.
Phone TYler 0693
2 blocks from west end of McKinley Bridge

BEAUTY CULTURE COURSE
Special for August. Entire course only..... $50
Guaranteed to Take State Board Examination
JUNIOR BEAUTY SHOP
FOrest 9509 4857 EASTON

$5 PERMANENT WAVE $5
We can give you a EUGENE WAVE. Our special this week is a genuine Le Mur Permanent Wave with or without ringlet ends. Price incl. 2 shampoos, trim and set. Phone appointment.
FREE 1 bottle of my own permanent wave Brilliante with every permanent if you bring this ad.
Phone TYler 0344 Hyde Park Beauty Shop 2016 SALISBURY ST.

$5 For One Week Only OUR Nestle Circuline Permanent Wave Charlton Beauty Shop $3.50
3150 S. Grand Phone PR. 9151



SPECIAL PRICE REDUCTION! NOW
THAT FAMOUS HORSESHOE CURL
Permanent Wave Now $5
Will Not Discolor Gray Hair
Novelle 323 N. Grand Boulevard Ph. LIn. 8408 COMPLETE
501 Ambassador Building. Ph. GAr. 6168. Sunday by Appointment. No School.



NEW AND IMPROVED EUGENE Wave
On latest model Eugene Machine.....$7
NEW ANDRE WAVE.....$5 } Complete
KING-DEL BEAUTY SHOP
5057 DELMAR BLVD. FOREST 9535
Misses Katherine and Bee, former owners of Washington Hotel Beauty Shop, are now at this shop.

SOCIAL EVENTS IN KIRKWOOD

MISS VIRGINIA KEYER of Washington, D. C., arrived Thursday afternoon to be the guest of Miss Matilda Jones, daughter of Mr. and Mrs. Lorraine F. Jones Jr. of North Taylor avenue.

Mrs. John Berger of Flat River, Mo., is spending a fortnight with her son-in-law and daughter, Mr. and Mrs. James Kearney of Bodley avenue.

Charles Hart McLean and Daubrey Brandreth of New York were guests of friends in Kirkwood over the week-end. Mr. McLean was formerly a resident of Kirkwood.

Mrs. James Brown Hitt of Springfield, Ill., and her small son were guests of Miss Elizabeth and Miss Virginia Orrick during last week. They returned home yesterday, accompanied by Mr. and Mrs. George C. Martin Jr. and Miss Elizabeth Orrick, who will remain over the week-end.

Miss Nan Shalcross, daughter of Mr. and Mrs. Wyatt Shallcross of Woodland, has returned from Coronado Beach, Cal., where she was the guest of Maj. and Mrs. E. F. Twiss at their summer cottage during July.

Mrs. H. C. Walker of North Taylor avenue, president of the Kirkwood League of Women Voters, has called a meeting of the league for Friday morning at the home of Mrs. J. K. Broderick of Woodlawn avenue. Annual election of officers will be held.

Mrs. L. W. Coste of St. Louis, formerly of Kirkwood, returned to her home on Lake avenue last week after a trip of several weeks through the East.

Mr. and Mrs. Howard Crosby and family have returned to their home after spending a few days at their summer cotttage near De Soto, Mo.

Miss Louise Johnson of West Woodbine avenue has departed for Chicago, where she is visiting friends.

Mr. and Mrs. J. L. McFarland with Mr. and Mrs. R. L. McFarland and their small dauhgter of East Jefefrson avenue have returned from a motor trip to the Ozarks.

Miss Lillian Herron of Dickson avenue has recently returned from Rolla, Mo., where she was the guest of Miss Isabell Stuart. Mrs. J. H. Herron and son, Henry, motored to Rolla and brought Miss Lillian Herron home with them.

Mrs. B. F. Hines and family returned home this week from Decherd, Tenn., where they motored to visit relatives.

Mrs. William Berry of Madison avenue entertained her bridge club Tuesday afternoon.

Mr. and Mrs. William Moore of West Watson road, have sold their home, "Mary Knoll," to Mr. and Mrs. C. D. Eaton of St. Louis.

Mr. and Mrs. John Moore, formerly of North Kirkwood road, are occupying the home of Mr. and Mrs. J. K. Lork of North Woodlawn avenue for the summer months.

Miss Lorine Stringer and her sister Miss Etheline Stringer, daughter of Mr. and Mrs. W. R. Stringer of North Dickson avenue, motored to Davenport, Ia., this week where they will visit. Later they will motor to Wisconsin where they will join their parents.

The Officers of the O. E. S. and their families entertained with a picnic Saturday afternoon and evening at the summer cottage of Mr. and Mrs. J. R. Thursby at Fenton, Mo.

Miss Marguerite Lindwall of North Harrison avenue entertained with an evening bridge party Monday.

Miss Francis Lewis of North Kirkwood road, will depart this coming week for College Mound, where she will visit friends.

Mr. and Mrs. Robert Endres Meyer of Shirley drive departed this week for Wequetonsing, Mich., where they joined Mrs. Meyer's mother, Mrs. Josephine Boyd of North Taylor avenue, who is spending the summer at her cottage.

Mr. and Mrs. O. K. White and family of Moreland avenue departed this week on a motor trip to Minneapolis, where they will spend several weeks.

Miss Ione Pearsall, Miss Carlida Kerth and Miss Adelaide Long returned to their homes in Kirkwood this week after spending 10 days at Lake Geneva, Wis.

Miss Josephine Warner of Louisville, Ky., plans to return to her home today after spending last week as the house guest of Mr. and Mrs. Lee Buckner of West Washington avenue.

Lawrence Shallcross, Harland Gould and Richard Robinson of Kirkwood plan to leave Monday on a trip up the Meramec River for a number of days.

Mrs. J. B. Wilde of North Kirkwood road departed this week for Springfield, Colo., where they will visit relatives for several weeks.

Miss Jean Morgan of North Taylor avenue and Miss Jane Ruhl of Parkland avenue returned to their homes this week from Sturgeon Bay, Wis., where they spent several weeks visiting Miss Celine Kramer.

Mrs. Charles Hamilton of West Washington avenue and Miss Ida Missildine of Hillcrest place plan to leave Tuesday on a motor trip to Asheville, N. C., where they will spend a month.

Mr. and Mrs. William J. Lee and their daughter, Miss Eileen Lee, of South Clay avenue will sail shortly for a year's travel in Europe. Miss Lee graduated in June from St. Mary-of-the-Woods College and while abroad will continue the study of music and languages.

Lawrence Shallcross of Woodlawn avenue entertained with a bridge party Saturday evening, complimenting Miss Virginia Keyser, who is visting Miss Matilda Jones of North Taylor avenue.

Miss Doorthy and Miss Eloise Austin of Plant City, Fla., are the house guests of Miss Florence and Miss Helen Austin, daughters of Mr. and Mrs. James Austin of South Kirkwood road.

Mr. and Mrs. J. H. Ricker and Miss Bessie Barr of North Kirkwood road, have departed for Bay View, Mich., where they will spend the remainder of the summer at their cottage.

Churchill Matthews of North Taylor avenue is visiting his brothers at Camp Minnewantka in Wisconsin.

Miss Peggy Stewart, who has been the house guest of Miss Norma Engle, daughter of Mr. and Mrs. A. N. Engle of Scott avenue, departed for her home in Martinsburg, W. Va., this week.

Lawrencea Murtfeldt of West Adams avenue returned to his home this week from Camp Knox, Ky.

Mrs. Bruce Hathaway of East Argonne drive returned to her home this weeek after visiting in Jefferson City.

Miss Mary Keisker of Edwin avenue returned to her home Thursday from Denver, Colo., where she has been visiting relatives.

Mr. and Mrs. Fletcher Walthers have recently returned from their wedding trip and will be the guests of Mrs. Walthers' parents, Mr. and Mrs. E. A. Holscher of Edwin avenue, until the last of August.

Miss Virginia Johnson of Woodbine avenue is visiting relatives in La Grange, Mo.

Mrs. Lorraine F. Jones Sr. of Ivy Lodge will have as her house guests soon Bishop and Mrs. F. F. Johnson of St. Louis.

Calvin Penick of Chariton, Ia., is expected to arrive today to spend a short time as the guest of his sister and her family, Mr. and Mrs. Neil Larimer of North Clay avenue. He will be accompanied by his mother, Mrs. Penick, on his return. Mrs. Penick has been spending the past several months in Kirkwood with her daughter.

Miss Matilda Jones of North Taylor avenue entertained with a dance at the Chase Hotel Thursday evening, complimenting her guest, Miss Virginia Keyser.

Dr. and Mrs. D. S. Werth, accompanied by their daughter, Miss Emily, and their son, Henry, departed Sunday for Iowa, where they will spend two weeks. Miss Emily has left her family and will spend two weeks at Camp Eleanor, Lake Geneva, Wis.

Eugene Nichols of Cleveland, O., was the guest of his parents, Mr. and Mrs. Howard Nichols of East Monroe avenue. He and his mother departed this week for Rye Beach, Wis., where they will stay at their summer cottage.

Miss Lenora Lindahl of Way avenue and Miss Edna Mueller of Taylor avenue departed Saturday for Colorado, where they will spend two weeks.

Mrs. H. J. Dionysius and her daughter, Miss Mary, of East Adams avenue, departed this week for Cliforani, where they willa visit relatives.

The St. Louis County tennis championship tournament will be held at Westborough Country Club during the week starting Saturday, Aug. 10. Walter Pfeffer is chairman of the committee and the events are open to anyone residing in St. Louis County.

Mr. W. A. Rowe of South Denny road entertained the members of the Missouri State Florists' Association Thursday. About 150 members were present.

LAKE BEAUTY SHOP
Marquette Hotel, 18th and Washington
Permanent Waves $5, $8 and $10
GArfield 1800.

Permanent Wave $5



SHAMPOO and FINGER WAVE... $1
Victoria Beauty Salon
404 Victoria Building
GArfield 6356 8th and Locust

4-ROOM OUTFIT!
Welch & Company's 104 Piece ~~ $550 Value

8 PIECES FOR THE LIVING ROOM
A complete living room. Included is a (1) beautiful overstuffed davenport suite in attractive cover (choice of club or wing chair), (2) occasional table, (3) junior lamp and shade, (4) end table, (5) hand-decorated magazine rack, (6) and tapestry table scarf..... $118

EVERYTHING FOR AN EFFICIENT KITCHEN
This is still another important feature of this special "Home Outfit." We include a (17) three-door side-door refrigerator, (19) porcelain kitchen table with (18) four beautiful white kitchen chairs, large congoleum rug and porcelain-trimmed gas range. Just think! 8 wonderful pieces.. $54

LOOK WHAT THE DINING ROOM HAS
In addition to the (7) beautiful walnut veneer full-size buffet, (or china cabinet), large extension dining table, five chairs, one armchair, (8) handsome buffet mirror, (9) 48-piece dinner set, (10) a 24-piece silver set. Here you may have the complete furnishing for dining room..... $118

Open Every Night Until 9 O'Clock

YOUR HOME COMPLETE
All 4 Rooms Complete
$3.50 PER WEEK
$393



9 PIECES—MAKE THE BEDROOM COMPLETE
This bedroom furnished most modern—complete to the last detail. (1) The splendid Suite includes full-size bow-end bed, large dresser or vanity, spacious wardrobe, (13) choice of bench, chair or rocker, (14) spring, (15) mattress, (16) and one pair of pillows. With the Suite you also receive (12) a nice rug..... $118

Branch Store 3406 N. Union Blvd.

10th YEAR Welch & Co. 1105-1107-1109 OLIVE STREET

Terms, $3.50 Weekly
A Small Payment Will Hold Any Outfit for Future Delivery

TWO MISSOURIANS ELECTED AT GENEVA CONVENTION

GENEVA, Aug. 3.—The World Federation of Education Associations concluded its third biennial conference today. Augustus O. Thomas of Augusta, Me., was re-elected president and Charles H. Williams of Columbia, Mo., was re-elected secretary.

Other Americans re-elected to the Board of Directors are Uel W. Lamkin, Maryville, Mo., and Miss Selma Borchardt, Washington. Miss Annie C. Woodward of Somerville, Mass., remains a member of the boad. Dr. E. A. Hardy, Toronto, Canada, was chosen treasurer.

The majority opinion in the board is that it is advisable for the next conference to be held in America, and a sub-committee was appointed to investigate facilities offered by various cities which seek to entertain the Federation. Invitations have been received from Philadelphia, Chicago, Denver and Honolulu.

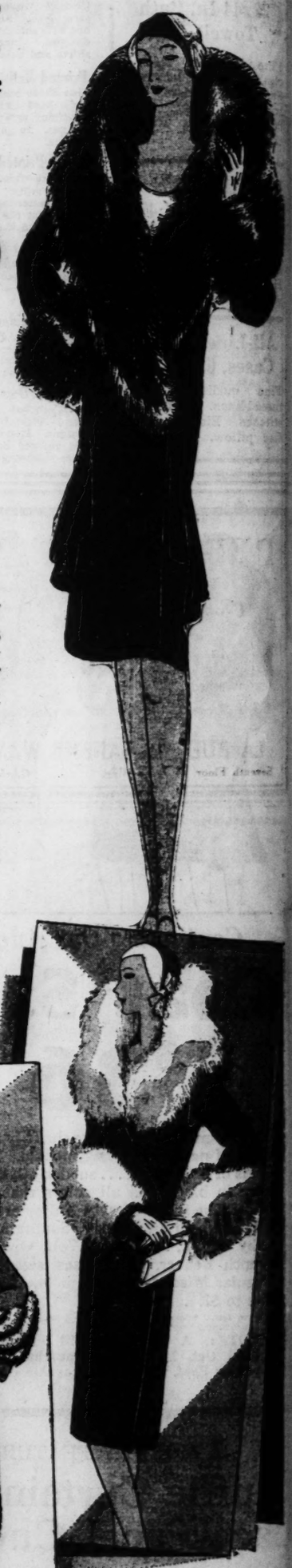
Mary Lewis Drops Suit.
By the Associated Press.

LOS ANGELES, Aug. 3.—Charles W. Cradick, attorney representing Miss Mary Lewis, star of the Metropolitan Opera Company of New York, in her suit for separate maintenance against her husband, Michael Franz Bohnen, announced today that the action had been dismissed and the case put out of court.

REDUCE Any part of body reduced without affecting the face.
All work done under competent supervision.
SPECIAL THIS WEEK— 10 Reducing Treatments..... $5
Battle Creek Health Institute & Solarium, Inc.
CEntral 5639 . . . Free Consultation and Demonstration, 628 Locust

BEDELL
WASHINGTON COR. SEVENTH

The Annual August Sale of
Fur-Trimmed COATS
Offered at Phenomenal Savings



$55
Actual Values
$99.50—$89.50—$79.50—$69.50

Here is a Bedell Event that provides one of the most remarkable shopping occasions this community has ever known. Handsome new fur-trimmed Coats — the finest examples of the bright new season — at a price that makes every one of them a phenomenal value.

TWILL BROADCLOTH
SUEDE
NORNA
BLACK
BROADTAIL
BROWN
VELNO
RED
LERONA
SHAG-BARK
GREEN
LEADING TONES
BLUE

LUXURIANT FUR TRIMMINGS
Manchurian Wolf :: Caracul :: Red Fox :: Badger :: Skunk :: Natural Wolf :: Australian Opossum :: Mink-dyed Marmot :: Mink-dyed Muskrat, applied in the richly decorative and flattering ways of the 1930 season.

COMPLETE SIZE RANGE
All Sizes for Misses and Women
14 to 20
. . . 36 to 44





ILLUSTRATED are just four of the beautiful coats that enter this great $55 event. There are scores of others just as distinctive.

THE NEWEST STYLES OFFERED
The Princess silhouette::side flares::front flares::side and front flounces::Godet flares::horseshoe shawl collars::cape Paquin collars::cape shawl collars::Paquin pouch collars::Tuxedo front::deep borders.

PERMAN
Large Wave, Ringlet
$10 Permanent, $
$1 Wave and W
Fanel Perma
809 N. 7th St. Ground Floor HI



PERMANEN
WITH OR WITHOUT
Large Waves,
LEON-OIL WAVE
MASTER OIL WAV
Talbot's Be
Established
1219 N. TAYLOR—Mai



Permanen
MARCELLI
FINGER W
DeTONTY BEAUTY SA
Phone GRand 4842



AGAIN THE PEO
FOR A LIMITE
PERMANE
Complete $
Our Waves relieve you of th
ceiling, and your hair and w
not marcelled with irons reg
We Successfully Wave
Open Sundays Until Noo
LA RUE PERMAN
Seventh Floor, Carleton Bldg.





We shampoo and set your hair and show your wave before you pay your money.

GA rfield 8242 Whe ciate

Our shop is coc manent a pleasu year. We are pre and advice witho

Ne
We Have Ple
211 N. SEVENTH
OPEN UNTIL NOON SUNDAY



PERMANENT WAVE $3
Large Wave, Ringlet Ends, complete.....
$10 Permanent, $7—Bring this ad with you
$1 Wave and Waver, to Set Wave, 79c
Fanel Permanent Wave Shop
Entrance Through Hair Bazaar
502 N. 7th St. Ground Floor **HIRSCH'S** CEntral 2394



PERMANENT WAVE $3.50
WITH OR WITHOUT APPOINTMENT
Large Waves, Ringlet Ends
LEON-OIL WAVE .....$7 to
MASTER OIL WAVE $5
Talbot's Beauty Shop
Established 35 Years.
1219 N. TAYLOR—Half Block South of Page—First Floor.
HOURS 9 to 9. DElmar 3024



Permanent Wave $5
MARCELLING AND FINGER WAVING
DeTONTY BEAUTY SALON, 3905 DeTonty St.
Phone GRand 4842 Park Av. Car



AGAIN THE PEOPLE BENEFIT FOR A LIMITED TIME ONLY
PERMANENT WAVE
Complete **$4** Finger Waves 75c
Our Waves relieve you of the trouble of frequent marcelling, and your hair and wave are more beautiful when not marcelled with irons regularly.
We Successfully Wave Over an Old Permanent
Open Sundays Until Noon for Your Convenience
LA RUE PERMANENT WAVE SHOP
Seventh Floor, Carleton Bldg. GArfield 7453, 6323

Croquignole Permanent Wave
$5 This new all process Wave is natural looking and easily cared for. No setting required. We also give Eugene and Realistic Waves.



GRANADA Beauty Shop
Granada Theatre Bldg.
4539 GRAVOIS. Phone, RIverside 9536



GENUINE **EUGENE** PERMANENT
Any style of wave you prefer $7
Shampoo and Finger Wave $1
Open Evenings by Appointment. Call FOrest 9270.
LORETTA YOUNG
Permanent Wave Specialist
900 N. Kingshighway

SPECIALS
Genuine Eugene Permanent Wave, **$6.50**
Partly Grown-Out Wave Rewaved, **$3.50**
Unsatisfactory Waves made by others, Rewaved to look like new, **$4.00**
My Special Wave with beautiful ringlets. **$5.00**
Free—Radiant-Glo Facial makes the old look young and the young beautiful. Shampoo and Finger Wave **$1**
Mary T. Bender Beauty Shop
359 N. BOYLE AT MARYLAND
Lindell 3608 Hours, 9 a. m. to 8 p. m.



Peter Pan Permanents
Are deep, lasting and beautiful with the loveliest curly ends.
So easy to take care of—
Suited to any texture hair.
We successfully wave over an old permanent. Dyed and bleached hair given free test curl.
Our System Causes No Pain **$5** Complete —No Extra Charges
Come in with or without appointment. Open Evenings.
PETER PAN
Permanent Wave Shoppes
WEST END
1127A N. Union FOrest 1210
NORTH SIDE
2114A E. Grand COlfax 0900



$4 Complete

We shampoo and set your hair and show your wave before you pay your money.



$4 Complete

We specialize in Permanent Waving and do no other beauty work.

GA rfield 8242 — When swimming you will appreciate your PERMANENT WAVE — **GA rfield 5648**

Our shop is cool with wonderful ventilation, making a permanent a pleasure, with three times the equipment of last year. We are prepared to give immediate service. Test curls and advice without charge. We use the finest of materials.

New York Permanent Wave Shop
We Have Pleased Thousands! We Can Please You!
211 N. SEVENTH ST., Ninth Floor HOLLAND BLDG.
OPEN UNTIL NOON SUNDAY :: PHONE US OR COME IN :: OPEN EVERY EVENING

East St. Louis

MR. AND MRS. HAROLD G. BAKER, 1108 Summitt avenue, entertained at their home Friday evening in honor of Miss Mary Louise Williamson and her fiance, James Preston Dillie of Granite City. The guests were: Mr. and Mrs. Kenneth L. McCurdy, Dr. and Mrs. William A. Griffith, Mr. and Mrs. Harold Harding, Mr. and Mrs. Louis Williamson of New York, Miss Ruth Williamson, Miss Eunice Williamson, Philip Riester and John Freels.

Mr. and Mrs. Kenneth L. McCurdy of North Park drive entertained the same group of guests at bridge at their home Wednesday evening, complimenting the prospective bride and groom.

Mrs. A. M. Eggman and her daughter, Miss Virginia Eggman, of Washington place, have returned from a visit of several weeks at Delevan Lake, Wis.

Dr. Joseph Beykirch, 561 Washington place, will leave Tuesday for a tour of Europe. Dr. Beykirch will visit his brother in Rome, who is studying for the priesthood.

Miss Frances Harper has returned from a visit of several weeks in Alaska.

Mrs. James F. Galvin entertained Thursday afternoon with a 1 o'clock bridge-luncheon at Hilltop Lodge, her summer home in St. Clair Hills. The guests were Mrs. John E. Miller, Mrs. Harry S. Kramer, Mrs. Jerome Louis, Mrs. Rudolph J. Kramer, Mrs. H R. Browning, Mrs. George W. Brichler, Mrs. J. McEvilly, Mrs. Clyde Reader, Mrs. Edmund Goedde, Mrs. Charles Barry, Mrs. Thomas E. Sly, Mrs. Andrew Muentefering, Miss Catherine Scully, Miss Esther Brichler and Miss Catherine Galvin.

Mrs. C. W. Callison and her daughter, Miss Elizabeth Callison, will leave this week for Rochester, Minn., where they will spend the next few days.

Mrs. George E. Nichols, 606 North Thirteenth street, and Mrs. Elsie Whitbread, 612 North Thirteenth street, have left for a visit of several weeks in New York City.

Mr. and Mrs. M. E. Ruston and Miss Lois Ruston, 416 North Eleventh street, will leave this week for a motor trip through Yellowstone National Park. They will be gone several weeks.

Miss Mildred Ropiequet entertained with a 1 o'clock luncheon yesterday afternoon at the home of Mrs. W. C. Ropiequet, 1767 North Thirty-eighth street in honor of her house guest, Miss Edna Gene Harrison of Adena, O. The guests were Mrs. James Clarence Leigh, Mrs. Russell King, Mrs. George A. Halpin, Mrs. Carol Burton, Mrs. W. C. Ropiequet, Miss Lucille Goedde, Miss Irene Faddis, Miss Exzilla Schanot and Miss Elizabeth Callison.

Miss Martha McQuilkin and Miss Theadel Rigden, who have been in Europe for several weeks, will sail for home Aug. 15 on the S. S. George Washington.

Miss Doris Strothman, daughter of Mr. and Mrs. Henry W. Strothman of Granvue drive, is in Port Huron, Mich., where she will spend the next few weeks.

Miss Dorothy Needham of Monterey, Mexico, who has been the house guest of Mrs. James C. Gorman of Juanita place for the past two weeks, will leave Tuesday with her father for a tour of the Northern summer resorts.

Miss Exzilla Schanot, 1528 Lynch avenue, is spending a week in Chicago as the guest of Miss Catherine Springer.

Mr. and Mrs. Edward Ritcher of Omaha, Neb., are the guests of Mrs. Ritcher's mother, Mrs. Nina Jepson, 558 North Thirteenth street.

Bert Edmiston of San Diego, Cal., is the guest of his parents, Mr. and Mrs. G. O. Edmiston, 603 Veronica avenue.

The Rev. and Mrs. O. L. Markham, 666 North Thirteenth street, are spending several weeks visiting relatives in Northern Illinois.

The members of the Sigma Tau Omega Sorority will hold a special meeting at the home of Mrs. Robert Nicholson, 634 North Thirty-second street, Monday evening. The guests wil be Miss Jean Handley, Miss Jane McEvilly and Miss Maud Carter. The members of the sorority are Miss Ruth Pickles, Miss Phyllis Landrum, Miss Ella Richardson, Miss Mary McCarthy, Miss Naomi Machery, Miss Margie Thomas, Miss Kitty Little, Miss Evelyn Sutton, Miss Dolores Browning, and Mrs. Robert Nicholson.

Miss Minnie Williams, Broadview Hotel, has returned from a 10-day visit in Manitou and Colorado Springs, Colo.

Mr. and Mrs. J. L. Hasbrouck of Bloomington, Ill., are the guests of Mr. and Mrs. J. B. Williamson, 3999 Lincoln avenue. Mr. and Mrs. George Harrison and daughter, Miss Alta and May Harrison, of Bloomington, Ill., will arrive Monday to be guests of the Williamsons for several days.

Mr. and Mrs. H. W. Strothman of Granvue Drive will leave the early part of this week for Delevan Lake, Wis., where they will spend the remainder of the summer.

Mrs. Ruth Billman of Sullivan, Ill., is the house guest of Mrs. Howard Billman of Prospect Park.

Mrs. Lewis Smith and daughters, Virginia and Marjorie, of Chicago Heights, Ill., are the guests of Mr. and Mrs. Charles J. Schiele of Granvue Drive.

Mrs. Edgar Thompson, 802 Ohio avenue, has returned from a month's visit in Louisville, Ky.

Miss Maude Steele, 2546 Forest

Continued on Next Page.



DINNER SETS
FEATURED IN OUR AUGUST SALE AT
10% to 40% Discount
BAVARIAN JAPANESE and FRENCH SEMI-PORCELAINS
Buy Now and Save Dollars on Dependable Merchandise
St. Louis Glass & Queensware Co.
1121-25 Olive St.



There's *Better* Beauty Service Awaiting "The Early Bird"
COME in during the morning for your beauty services! You'll like the pleasant, unhurried air which pervades. You'll like the meticulous attention made possible by an absence of overlapping appointments. And you'll like the *special* rates we're offering on all appointments made up to eleven o'clock each morning.
HAIR CUT 80c SHAMPOO 60c FINGER WAVE 80c
Delettrez-Paris
Face and Scalp Treatments Exclusively in our Beauty Salon
Third Floor.
Scruggs-Vandervoort-Barney
OLIVE AND LOCUST, FROM NINTH TO TENTH

SEND your WANT AD to the POST-DISPATCH and GET RESULTS—3-time Ads ALMOST CERTAIN for ANYTHING.

The POST-DISPATCH Regularly prints MORE WANT Ads than ALL the other St. Louis newspapers COMBINED.

GARLAND'S
THOMAS W. GARLAND, INCORPORATED
St. Louis' Foremost Women's Specialty Shop

Those Who Are Desirous of Saving Money Are Buying Fur and Cloth Coats Here Now

The August
Sale of Fur Coats

GARLAND reputation for picking in advance the very modes that will be favored in the wearing season is well known. Thus the August Sale of Furs assures authenticity, and the pick of the early season Furs at savings not possible in the regular season. Particularly important are the exquisite Furs and fashions in the range from

$118 to $388

Individual Models, $488 to $1675
FUR SALON—THIRD FLOOR



Platinum American Broadtail Matching Fox $388

Select in August Arrange to Pay Later
Coats charged now are stored free and are payable in November
A small deposit will hold any Fur or Cloth Coat in storage until wanted. Arrangements for deferred payments may be made now or later.



Fine Cressella With Persian Lamb $78

The August Sale of Fur-Trimmed Coats
Presents Many Coats on Which Furs Alone Could Not Be Duplicated for
$58.

FORECASTING a most interesting Cloth Coat season are these superb fashions in imported or domestic woolens . . . trimmed to perfection with peltry of the highest type. For example, there are Coats with Badger shawl collar and cuff sets which alone will cost $100 to duplicate later.

Other Coats in August Sale, $78 to $269
COAT SALON—THIRD FLOOR

THOMAS W. GARLAND, Inc.—Sixth St., Between Locust and St. Charles

East St. Louis

Continued From Preceding Page.

place, entertained at her home Tuesday evening with a bridge party. The guests were: Mrs. Lillian Palmer, Mrs. Donald Lenny, Miss Vivian Gruetzemacher, Miss Alice Wallace, Miss Amelia Brockman, Miss Claribel Maag, Miss Anna Steele, Miss Lillian Steele, Miss Mabel Davidson, Miss Margaret O'Leary and Miss Katherine Bookman.

Mrs. Daisy Terry of 1101 Pennsylvania avenue is spending the week in Chicago.

Miss Alma Love, 611 Ohio avenue, and Miss Edna Comley, 628 North Ninth street, have returned from a visit of several weeks in California. They also visited Vancouver and Victoria, B. C.

Mrs. Thomas Polk, 806 Ohio avenue, will leave the first part of the week for a motor trip to Muscola, Wis., where they will spend several days.

Miss Cora Lynch of Signal Hill boulevard returned Tuesday from Colorado Springs, Colo., where she passed several weeks.

Mrs. Laura Hilgard and her son Ernest Hilgard, of New Haven, Conn., were the guests of Mr. and Mrs. R. W. Ropiequet, 1310 College avenue, several days last week.

Miss Nora O'Brien, 835 North Twenty-fourth street, entertained with a bridge-luncheon at the Tiffin Tea Room yesterday afternoon.

Mr. and Mrs. Bart E. Schmitt, 3219 State street, have returned from a two weeks' visit in Chicago.

Mrs. T. D. Watkins of St. Clair Country Club drive was hostess Thursday afternoon at a bridge-luncheon at her home. The guests were Mrs. Adolphus Moody, Mrs. Ouida Gillen, Mrs. William Flannery, Mrs. Finis P. Ernest, Mrs. Phillip Lehman, Mrs. William H. Horner, Mrs. T. Van Boyd, Mrs. Olin M. Atteberry, Mrs. Lawrence E. May, Mrs. Harry Ruess of Granite City, Ill., and Miss Julia Keshner.

DAWES BARES HIS SECRET

Takes Tips on Ambassadorial Etiquette From Japanese Envoy.

By the Associated Press.

LONDON, Aug. 3.—U. S. Ambassador Dawes explained at a dinner the other night how he "the least experienced diplomat that has ever been to the court of St. James' solved his problems of diplomatic etiquette.

I just follow the lead of the Japanese Ambassador who is my senior here," he explained. "When he speaks, I speak, and when he bows, I bow." The previously inscrutable face of the Japanese Ambassador, who sat by the American Ambassador, was wreathed in smiles at the conclusion of Dawes' remarks.

MUSEUM PAINTINGS IN COURTHOUSE EXHIBIT

Display of Pictures Attracts Much Attention — Several St. Louis Scenes in Collection.

The summer exhibit of paintings at the Old Courthouse, a display sponsored by the St. Louis Art League, is attracting considerable attention. The visitor, bent on transacting some business, strolls around the rotunda, surprised, entertained and obviously pleased.

The historic old building itself contributes potently to the general scene. Its rough stone floor, which often has been referred to as another evidence of the building's general dilapidation, now comes into its own. For this floor of rough stones is the original floor of the Courthouse.

Paintings described as "only of museum quality" cover the four quadrant walls of the ground floor, paintings lent by several important institutions. Among them is the portrait of the late David R. Francis, the work of Richard E. Miller, of St. Louis. This portrait is the property of the St. Louis Art Museum.

An Indian Scene.

Another painting which catches the eye of the visitor is "Peace and Plenty," another possession of the St. Louis Art Museum. It depicts the placid prosperity of the Indians of the southwest, the plenty found in the cultivation of pumpkin and corn. It is the product of Oscar E. Berninghaus's brush, the artist who deserts St. Louis consistently for the Taos colony in New Mexico.

St. Louis is not neglected by its painter citizens. Frank B. Nuderscher, perhaps as well known for his St. Louis scenes as Berninghaus is for his paintings of the Western Indians, is represented by his "Eads Bridge," another canvas that recently became the property of the St. Louis Museum. Nuderscher and St. Louis are furthermore represented in several other of the artists' paintings hanging in the Chamber of Commerce collection on the balcony walls.

Forest Park Landscape.

Another St. Louis canvas is a Forest Park landscape, a view including the River de Peres. The stretches of the park and the river's banks are covered with a blanket of snow; gleaming sunlight is over all, shadows lurk here and there. The whole piece is vigorously done. It is the work of Tom P. Barnett, the artist-architect.

Washington University has lent the exhibition a portrait of Robert Brookings, painted by William V. Schevill. The philanthropist is shown in his academic robes.

Color is outstanding in two paintings by Takuma Kajiwara. Kajiwara's work forms the keynote of one of the walls of the exhibition. Upon the same wall are two flower pictures by Kathryn E. Cherry, an out-of-door figure painting by Ralp Ott, and a winterlandscape by William Bauer.

Among the other artists represented are Gustav F. Goetsch, Fred G. Carpenter, Fred Rushing Roe, Prof. Edmund H. Wuerpel, John J. Eppensteiner, Eugene Barth and Oscar Thalinger.

LOCUSTS RAVAGE CORSICA

In Two Days Swarms Wipe Out the Crops.

AJACCIO, Corsica, Aug. 3.—An invasion of locusts unprecedented in the history of the island, has made a clean sweep of the most fertile region of Southern Corsica.

Arriving in swarms so dense that they obscured the sky, the locusts in two days devoured all the wheat and vegetables and stripped bare the oak, cork and olive groves and vineyards.

First Russian Clock Factory.

MOSCOW, Aug. 3.—The Soviet Government has assigned $2,250,000 for construction of the first watch and clock factory in Russia. Equipment has been purchased in the United States and American experts will instruct Russians in the craft.

Annual August Sale of FURS



Imported Models!
Original Conceptions!
Smart Authentic Copies of Imports!
Clever Styles!
Fine Peltries!

Smart Women Buy Furs in August!

Selections Are Greater . . . .
New Styles Are Introduced . .
Prices Are Lower . . . . . .

During our August Fur Sale, we expect to sell an unprecedented volume of furs. We shall have to offer phenomenal values to do this . . . but we are prepared to do so. Our whole organization has concentrated upon making this the greatest Fur Sale of a house whose offerings have made history in the past. This year's presentations are masterpieces . . . in exclusiveness . . . in variety . . . in the character of values and exemplifying to the highest degree our traditional policy of always offering in our August Fur Events . . . the ULTIMATE in Style, Quality, Dependability and Economy.

Visit Our Cold Dry Filtered Air Coat Salon

The LEPPERT-ROOS label in any garment is an assurance of perfection in quality, style and workmanship.

"Furs of Dependable Quality"

FOUNDED 1867

Leppert Roos Fur Co.

A. G. SOLARI, President

809 WASHINGTON AVENUE

NUGENTS BARGAIN BASEMENT

SEE WHAT YOU SAVE

Annual August Sale! 4500 Yards Summer and Fall

BLACK SILKS!

$1.49 to $1.98 Qualities, Yard

95¢

$1.69 Bengaline 10-inch Black Bengaline Coatings in brocade effects . . . 95c

$1.69 Satin Canton Soft, lustrous, All-Silk. Jet black; 40 inches wide 95c

$1.98 54-In. Crepe Washabe quality Black Crepe de Chine; 54 inches wide 95c

$1.69 Coating Satin 10-inch, silk-and-rayon Black Twill Coating Satin 95c

$1.49 Canton Crepe Heavy quality, 40 inches wide. Floral Brocade. Jet black 95c

$1.69 Georgette Crepe Heavy weighted Black Georgette Crepe; 40 inches wide . . 95c

$1.69 Flat Crepe Extra heavy quality; 40 inches wide. Black only 95c

$1.69 Taffeta 36-inch Black Chiffon Taffeta of excellent quality 95c

$1.98 Romaine Crepe Excellent quality; 40 inches wide. Black only 95c

$1.69 Charmeuse 40-inch lustrous Black Satin Charmeuse 95c

H. S. Cases . . . . 19c 42x36-in. full bleached Pillowcases, perfectly hemstitched.

Printed Lawn . . 19c 36-inch Lawn in many pretty patterns. Cut from bolt! 29c grade.

(Nugents—Bargain Basement)

Monday! 700 New Turkish Towels 7c

Small size Turkish Towels of full bleached Terry cloth. All white. Perfect quality. Very unusual value! Mail and phone orders accepted.

Limit of 6 to a Customer

81-In. Sheeting 25c Unbleached Sheeting, 87 inches wide, 2½ to 10 yard lengths.

Black Sateen . . 19c 35c quality cotton Sateen, 36 inches wide. Mill lengths.

Gabardine . . . . . 33c 49c and 59c printed, tubfast Gabardine. For coats and dresses.

Printed Voile . . 29c 39c quality! Hard twist Voile in attractive patterns; 39 inches wide.

80x105 In. Rayon (cotton-mixed) Bedspreads, $2.89

(Nugents—Bargain Basement)

Sale! 300 FELT-BASE RUGS $4.88

Extra heavy quality Felt-Base Rugs with smooth, enameled surface. Each Rug in a splendid pattern! 9x9, 9x10.6 and 9x12 ft. sizes. All are slight seconds of regular $7.95 kinds!

Heavy Felt-Base Floorcovering Sq. Yd. 32c

Extra heavy quality Felt-Base Floorcovering, 6-ft. wide. Splendid assortment of patterns. All guaranteed perfect!

(Bargain Basement)



1000 Panel Curtains

Very Specially Offered at **79c**

Popular filet and Scotch weave Panel Curtains . . . all of the double thread quality. Many attractive patterns . . . white or ecru shade. Curtains are finished with or without fringe.

Fancy Pillows . . . . . 39c Just 100 to sell . . seconds of 50c and 69c kinds. Square and oblong shapes. Come early!

$1 Footstools . . . . . 69c Square top, spinet leg Footstools covered with figured tapestry.

(Nugents—Bargain Basement)

Mothers! Save During Our Annual August Sale

Girls' $16.95 Sample Winter COATS



Will Sell Later for $16.95

$10

Sizes 7 to 14 Years Misses' 13-17 Years



Most of these Coats are original samples used by makers in designing their models . . . the rest of the group consists of other specially purchased Coats that represent unusual value at $10. Quality materials such as Buckskin, "Stevens" Bolivia, Chinchillas, Plymouth Suede, etc. Many Coats with huge shawl collars.

$2 Deposit Will Hold Any Coat in Our Will Call Dept.

(Nugents—Bargain Basement)

Unusual Style! In Our Annual August Sale

WINTER COATS

HATS



New Styles! Dark Colors! Up to $2.95 Values!

$1.95

They're decidedly good values . . . these new black Satin and Felt Hats Brimmed effects, side flares, pokes, "vag" styles, etc. The Felts are in many desired colors.

Luxurious Types . . . $39.50 to $75 Values

Over 50 Styles to Choose From!

$25

Sizes for Women, Misses and Stouts!

Quality CLOTH materials and beautiful FUR FABRICS . . . over 20 in all . . . from which to choose! The very newest style details . . . Mushroom, Queen Anne and tuxedo collars . . novelty, barrel and pointed cuffs . . . newest flared styles . . fur borders . . panels! Every Coat is beautifully tailored and exquisitely lined.

You owe it to yourself before purchasing your Winter Coat . . . to come down and see these special assortments! A $5 deposit will hold any Coat selected in our Will Call Dept.

(Nugents—Bargain Basement)

THE MORRIS PLAN **Buy on the Morris Plan in the Bargain Basement**

Buy Your Glasses At Nugents



SPECIAL THIS WEEK

Reading, Sewing or Distance

Frame, Lenses, Examination and Case, Complete for **$4**

Examination by State Licensed Optical Specialists

NUGENTS

Store

75c Opaque Window Shades 49c

Opaque Shades. Colors of green, yellow, taupe and white. Complete with fixtures, ready to hang. 3 ft. wide by 7 ft. long.

120

A variet and plain w tailored styl as the new, lance sets; colors.

Colored Grenadi

Remnant Lengths of 29c Yard Fabrics **1**

Just 1200 yards of this fancy Colored Dotted Grenadines. Many pieces are alike. Lengths vary from 2½ to 10

(Bargain Square No. 11—Main F

Monday!

AUGUST SA Silk and Velve

Casting its shadow of wha in new weaves for Fall— that are unusual even for this character, Nugents their yearly event. The di the weaves, colors—the wi range, make it possible f woman to find what she wa

(Nugents—Street Flo



THE GREA $58 COAT SALE

THIS is a style and value even parable merit, introducing trimmed Winter modes at gener Styles for every type—sizes for ju 19, misses 14 to 20, women 36 t women 48 to 52, also Half sizes.

(Nugents—Sec



THE AUGU FUR SALE

IN THE group are fou smart pelt for 1930—all ing styles for sports, street wear—the excellent linings tails every woman admires. misses 14 to 20, women Prices range from $49.50 to

(Nugents—Sec

OUR ENTIR

Store Hours: 9:00 A. M. to 5:00 P. M., Including Saturday — **See Bargain Basement Announcement Opposite Page**

75c Opaque Window Shades

49c

Opaque Shades. Colors of green, yellow, taupe and white. Complete with fixtures, ready to hang. 3 ft. wide by 7 ft. long.

1200 YDS. $3.95 & $4.95 SUNFAST DAMASKS & ANTIQUE SATINS

Featured in the August Sale of Curtains and Draperies

$1.95 and $2.50 Colored, Ruffled Curtains

$1.29

A variety of dotted and plain weaves. Also tailored styles as well as the new, 5-piece valance sets; wanted colors.

$3.75 and $2.95 Fringed Panel Curtains

$2.15 *Each*

New, fringed panel Curtains in shadow and border designs. Also luster lace styles in gold and ecru tints.

Note the Savings—Yard .....

Five to 26-yard lengths—many pieces alike — 50-inch fabrics that permit plenty of fullness. At generous savings.

$1.44

New Color Combinations:

A group of new drapery weaves, whose patterns and designs are worked out in a wide variety of new color combinations. (Third Floor, South)

$2.95 Dotted Criss-Cross Curtains

$1.97 *Pair*

Of Point d'Esprit dotted marquisette of exceptionally fine quality. Rod ruffle at top. Ivory and ecru tints. 50 inches wide.

$4.95 and $3.95 CRISS-CROSS Curtains

$2.97 *Pair*

New, Summertime dotted and novelty designs—some with fancy embroidered ruffles. All colors in this group. 50 inch.

$2.75 Dotted Criss-Cross Curtains

$1.66 *Pair*

Dainty, Summery Curtains of fine quality dotted marquisettes. With wide full ruffles. Rod ruffle at top; 50 inch.

$1.00 Banding and Fringe Ready to Hang, Yd., 63c
(Third Floor, South)

Colored Grenadines

Remnant Lengths of 29c Yard Fabrics

15c *Yard*

Just 1200 yards of this fancy Colored Dotted Grenadines. Many pieces are alike. Lengths vary from 2½ to 10 yards.
(Bargain Square No. 11—Main Floor, North)

ON THE BARGAIN SQUARE

:NUGENTS:

"THE STORE FOR ALL THE PEOPLE"

ON THE BARGAIN SQUARE

29c to 49c Grenadines

5200 Yards of This Fine Curtaining

19c *Yard*

These weaves include novelty colored, dotted grenadines as well as marquisettes. All are perfect weaves and cut from full bolts that assure crisp, new, Summer Curtains.
(Nugents—Bargain Square No. 1—Main Floor, North)

Monday!

AUGUST SALE

Silks and Velvets

Casting its shadow of what is smart in new weaves for Fall—in values that are unusual even for a sale of this character, Nugents presents their yearly event. The diversity of the weaves, colors—the wide price range, make it possible for every woman to find what she wants.
(Nugents—Street Floor, South)



Charge Purchases

—made in this sale payable in November. Or, $10 cash, with small monthly payments reserves a Coat. No charge for storage.

THE GREAT

$58 COAT SALE

THIS is a style and value event of incomparable merit, introducing richly fur-trimmed Winter modes at generous savings. Styles for every type—sizes for juniors 13 to 19, misses 14 to 20, women 36 to 46, larger women 48 to 52, also Half sizes.
(Nugents—Second Floor.)



A small deposit reserves any Coat.

Charge purchases payable in November.

If you prefer, a small cash down payment, and monthly amounts, offers convenient terms.

THE AUGUST

FUR SALE

IN THE group are found every smart pelt for 1930—all the varying styles for sports, street or dress wear—the excellent linings and details every woman admires. Sizes for misses 14 to 20, women 36 to 46. Prices range from $49.50 to $1095.
(Nugents—Second Floor.)

The Sensational Value-Giving Event of the Entire Year at Nugents

PURCHASE AND SALE $85,000 STOCK OF RUGS

To Be Sold at Actual Savings 33⅓% to 50%



Save $45 and $40 on Genuine "Herati or Karnak"

Wilton Rugs

9x12 and 8.3x10.6 Sizes

THESE Rugs have the distinctive characteristics of the most expensive Wiltons—the nap is of the finest worsted yarns, the back is woven as closely as it is possible to weave a Wilton Rug. Many new patterns are shown for the first time. Allover designs, new damask effects, gorgeous Far East motifs and patterns copied from priceless Persian and Chinese Rugs.

$79

Pay $9 Cash and $2 a Week

Extra-Size "Herati & Karnak" Worsted **Wiltons** *At Savings of* **50%**

$10.75 Rugs, 22½x36 inches, Sale Priced	$5.95
$16.00 Rugs, 27x54 inches, Sale Priced	$7.95
$25.00 Rugs, 36x63 inches, Sale Priced	$11.95
$42.00 Rugs, 4.6x7.6 feet, Sale Priced	$21.00
$65.00 Rugs, 6x6 feet, Sale Priced	$35.95
$95.00 Rugs, 6x9 feet, Sale Priced	$49.95

$42.50 9x12 Seamless AXMINSTERS

$3.95 Down, Balance $1 Week

A well-known make, whose name we are not permitted to mention. With long, cushion nap. Attractive designs. Rich colors. Slightly imperfect.

$25.95

$4.25 24x54 in. size, Sale Priced **$2.95**

$53.75 9x12 Heavy AXMINSTERS

$4.95 Down, Balance $1 Week

Of fine quality yarns that give long service. In the newest designs and many desirable color combinations. Slight imperfections.

$36.95

$13.95 36x63 in. Fringed Wiltons .. **$8.00**

The Most Extraordinary Purchase of Rugs We Have Ever Made

Because We offer the finest WILTON RUGS in America—the renowned Karagheusian, Herati and Mohawk Karnak grades—known the country over for their long wearing qualities and perfect blending of color—at unheard-of low prices!

Because We offer a tremendous quantity of Rugs for selection—the best examples of rug weaving that combine the unsurpassed skill and artistry of the Orient with the craftsmanship of modern America!

Because The complete range of prices enables every home-maker to buy. Purchasers of room-size Rugs or the very smallest type of Rug, will share in savings.

Because The savings are extraordinary! Just note the difference between regular prices and the sales tags on these Rugs! Never before have we been in a position to offer similar price concessions on Rugs of such high quality!

PURCHASES MADE EASY

THE MORRIS PLAN — **Buy on The MORRIS PLAN**

Take advantage of low August prices and pay out of income during the next 16 to 50 weeks by using the Morris Plan. See our Credit Department on the second floor. You only need cash for 10% of your purchase. The balance can be paid weekly or monthly. No endorsements are required.

$69.50 to $119.75 Wilton Rugs

Pay $7 Cash—Balance $2 Week

This extraordinary sale comes just at the time of year when the home-maker longs to secure new and attractive floorcoverings—when vacationists have returned enthusiastic to add new beauty to the home. Every wanted color combination and design finds representation in this event.

$119.75 9x12 ft. Buckingham Wilton Rugs	$58
$105.00 8.3x10.6 ft. Buckingham Wilton Rugs	$58
$119.75 9x12 ft. Worsted Wilton Rugs	$58
$85.00 9x12 ft. Worsted Wilton Rugs	$58
$82.50 8.3x10.6 ft. Worsted Wilton Rugs	$58
$75.00 9x12 ft. Wilton Rugs	$58
$72.50 8.3x10.6 ft. Wilton Rugs	$58
$98.50 9x12 ft. Seamless Karona Wiltons	$58
$92.50 8.3x10.6 ft. Seamless Karona Wiltons	$58

$58 ROOM SIZE

Sale on Third Floor

$8.95 and $7.95, 27x54 Inch Fringed Wiltons

A group that offers Caspian and Akbar grades of Wilton Rugs in colorings and designs to harmonize with practically any large rug. Soft, firm textures.

$5

6000 Yards

39c WASH FABRICS

29c *Yd.*

Printed Batistes, yard	29c
Printed Voiles, yard	29c
Printed Lawns—neat prints, yd.	29c
Printed Dimities, yard	29c
Neat English Prints, yard	29c
Lustrous Rayon Alpacas, yard	29c

(Street Floor South.)

In the August Sale of

Furniture



9-Piece Heppelwhite Dining Suite

$189.75

A CLASSIC design worked out in combination mahogany veneers and oak interiors. High-lighted mahogany rotary panel. Each Suite comprises 66-inch buffet, extension table, china cabinet and six chairs.

$65 Lounge Chair



$49.75

Covered in heavy grade tapestry in wide choice of patterns and colors. All-over, full web construction.

$5 End Table

$3.75



Of seasoned hardwood. Mahogany finished, dull rubbed. With shelf and spacious magazine compartment.
(Nugents—Fourth Floor)

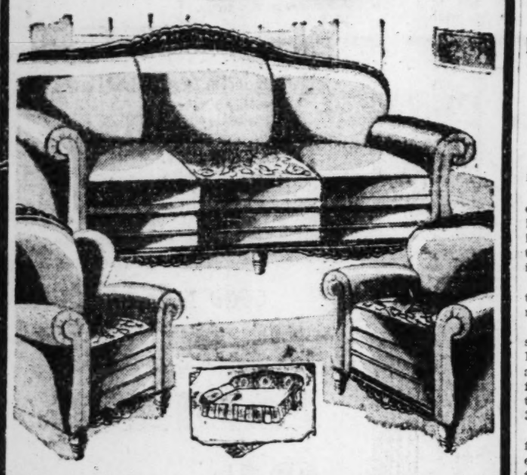
OUR ENTIRE STOCK OF SUMMER DRESSES DRASTICALLY REDUCED—SECOND FLOOR

For Quick Telephone Service, Call Nugents Personal Shopping Department—GArfield 4500

CARSON'S—8th and Franklin

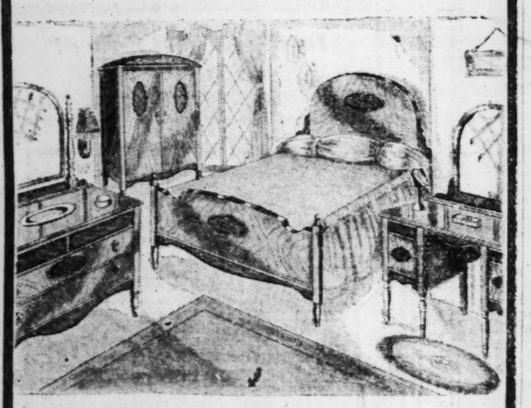
3-Room Outfits

Priced Per Room $98 Only $1.00 Weekly



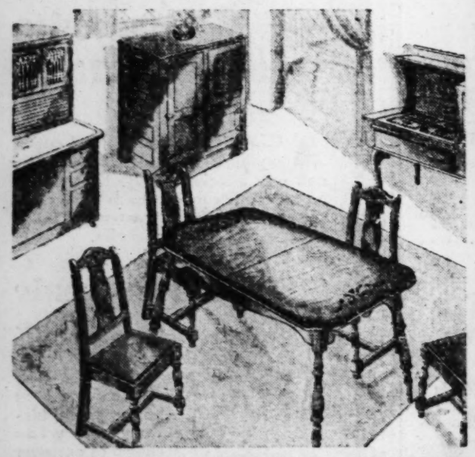
10-Piece Mohair Davenport Suite $98

COMPARE this remarkable value, and we're sure you'll agree that it is St. Louis' greatest August Furniture Offer. Beautiful carved frame Suite, comprising davenport, club chair or wing chair, all wearable parts covered in beautiful taupe mohair, also includes junior lamp and shade, davenport table, smoker, end table, book blocks, table scarf and silk pillow. See it Monday sure.



10-Piece Complete Bedroom Outfit $98

HERE is another outstanding August offer. Attractively designed genuine walnut Suite, handsomely decorated, all pieces are generously large in size. Outfit comprises large chifferobe, bed, dresser or vanity, coil spring mattress, pair of boudoir lamps, two pillows, bench, rocker or chair and throw rug. All for only $98.00.



8-Pc. Kitchen Outfit In Blended Oak Finish $98

EVERY piece is finished in the artistic blended brown oak, with green and orange decorations. Includes porcelain-top kitchen cabinet, refrigerator, 5-piece breakfast set and porcelain gas range—at only $98.00. Only $1.25 weekly.

Open Monday Night to 9

J. D. CARSON CO.

S. E. Cor. Eighth and Franklin Ave.

POWERS TO MEET TUESDAY TO ACT ON YOUNG PLAN

Hague Session to Decide on Substitution of International Bank for Reparations Machinery.

FEAR OF ITS POWER ONLY OBSTACLE

Reduction of Amount Charged Against Germany to Be Finally Ratified Also.

By the Associated Press.

THE HAGUE Aug. 3.—Statesmen of Great Britain, France, Germany, Italy, Belgium and Japan will meet here Tuesday to wipe the international slate clean of troubles hanging over from the World War.

The first item on the agenda is the adoption of the Young plan for reparations payments.

The principal feature of the new scheme, which is to replace the Dawes plan, is the reduction of the amount charged against Germany for reparations from the original total of 132 billion marks to about 37 billions, payable in 58 years.

A new organization, which the financial experts who met in Paris early this year named the "Bank for International Settlements," is to be substituted for the Reparations Commission and for the Agent-General for Reparations. The Young plan also calls for the restriction of deliveries in kind on reparations to a period of 10 years, beginning with a maximum of 750,000,000 marks and decreasing gradually to 350,000,000 the tenth year, when they cease altogether.

Most of the Governments interested have signified their acceptance of the plan so far as it concerns the reduced amounts Germany must pay.

The Government representatives here, first of all, will decide whether they accept the Young plan of annuities; then they will pass upon the substitution of the proposed bank for the old reparations organizations.

The only criticism of the plan is that the proposed bank would have powers that might enable it to exercise a controlling influence over international finance.

Owen D. Young, originator of the plan, held that some institution of the kind would become necessary, whether accepted in connection with the reparations scheme, or independently of it.

Young declared the time had come when capitalists must consider how to put an end to such anomalies in the capitalistic system as famine in some countries while wheat is rotting in others. The bank for international settlements, he thought, if given power to interest itself in the development of world trade would be able to help powerfully in correcting such evils.

With these questions out of the way, the conference can fix the date for the application of the Young plan, and then will come up the consequences of the reparations settlement; complete evacuation of the Rhineland, and an agreement as to the constitution of a committee of conciliation, temporary or permanent, to watch over any armaments on the left bank of the Rhine.

SUES CONSTABLE AND AIDS FOR $43,000 FOR ARREST

John L. Donovan Charges He Was Assaulted by Carondelet Officer and Deputy

Suit for $43,000 damages was filed in Circuit Court at Clayton yesterday against Constable Tony Fassler of Carondelet Township and one of his deputies, Jack Pleiman, by John L. Donovan, 30 years old, of Kimmswick, Mo., in connection with Donovan's alleged arrest March 24, last.

Donovan, accompanied by three men, was driving home from Weber Road Inn, Weber and Union roads, where he is employed as a musician. He charges in the suit that while he was buying gasoline at Bayless avenue and Lemay Ferry road the defendants arrested him and detained him for 15 minutes. Fassler, he avers, hit him in the face and on the jaw with the butt of a revolver, inflicting a four-inch cut and a permanent scar on the face, and causing Donovan to fall back into his car.

According to Harry F. Russell, Donovan's attorney, Fassler was trying to question Donovan, who said he would be inclined to answer if he knew who Fassler was. Thereupon, Russell said, Fassler showed his badge and remarked, "You're one of those smart guys," and attacked Donovan.

Fassler could not be reached for a statement. Donovan seeks $500 actual and $19,000 punitive damages for the alleged arrest and $7500 actual and $25,000 punitive damages for the alleged attack.

Mexican Divorce Upheld.

Special to the Post-Dispatch.

NEW YORK, Aug. 3.—The Mexican divorce granted last year to Mrs. Elsie Foster Weber, former wife of Rudolph Weber, Mayor of Farmingdale, L. I., was upheld today by Supreme Court Justice Leandre B. Faber. The former Mrs. Weber, mother of four children, is now the wife of Robert Dwyer, Chicago. She obtained the divorce from Weber in Tampico, Mexico, in December of last year.

Scruggs-Vandervoort-Barney

SUMMER STORE HOURS: DAILY, INCLUDING SATURDAY, 9:00 TO 5:00 — OLIVE AND LOCUST, FROM NINTH TO TENTH

Beginning Monday—A Fabric Occasion for Careful Buyers

August Sale of Silks and Velvets

ALL the Silks and Velvets offered are the types you'll be wearing this Fall . . . and be proud to wear. Every piece is the exquisite Vandervoort quality at an irresistible price

Printed Silks in Two Important Groups

From One of America's Foremost Silk Manufacturers . . . These $2.98 and $3.50 Prints at the $1.65 Yard

Autumn's Truest Shades Artistically Blended in Smart, Wearable Prints, $3.50 and $4.50 Values at $1.95 Yard

Chiffon Velvets

Early Season Price, Yd. $6.95

Our first showing of these imported Velvets . . . rich and lustrous. Choose from fifty gorgeous shades.

Printed Velvets, Brocade Velvets and Metal Velvets, imported direct to Vandervoort's. Exquisite shades and quality, yard, $7.50 to $12.50.

Black Silks

Crepe Satin, 40 inches wide, and a lovely glistening black. 40 inches wide. Regularly $2.50. Yard..... $1.98

Black Georgette, firm and sheer, a true black, 40 inches wide, and regularly priced at $3.50. Yard..... $2.50

Black Velvets

Vandervoort's Own Exclusive Importations

39-inch Black Transparent Velvets, yard $6.95 to $9.50

39-inch Black Panne Velvet, yard $8.50

39-inch Black Chiffon Velvet, yard $7.50

39-inch Erect Pile Velvet, all silk, yard $8.50

Silk Shops—Second Floor.

August Sale of Laces

Two-Fold Advantage of Direct Importation and Quantity Buying Reflected in These Noteworthy Values

Handmade Cluny Lace, 19c Yard

One thousand yards of this exquisite Lace, from 1 to 1½ inches wide. Mostly edges.

Cluny & Crochet Picot, 10 Yds., 90c

All handmade this lovely fine quality in both patterns. Two thousand yards.

Silk Point d'Esprit, 36 inches wide. 12 shades for selection. A regular $1.95 value for, yard..... $1.79

Fine Alencon Laces 1-3 Less

A large direct importation of these fine French Alencon Laces. All widths and shapes. Rich ecru shade. Exactly one-third less than regular prices during the August Sale.

3000 Yards of Fine Laces

$1 to $1.75 Qualities, Yd. 69c

White and Ecru—Handmade and Expertly Machine Made

Bretonne and Imitation Alencon, in widths up to 6 and 7 inches. Bands, edges, galloons and shaped pieces.

Real Hand-made Filet Laces, made of J. & P. Coats thread, with a firm, non-tearable buttonhole edge. The designs are exquisite.

Hand-made Crochet Laces, in the well-known Irish patterns. This, too, is firmly made, and dainty. Up to 2 inches wide.



Lace Shops—First Floor.



Home-Makers Are Effecting Wonderful Savings in the

August Sale of Home Furnishings

THE buying opportunity of the year is here! You need no reminder of Vandervoort merchandise excellence. Every St. Louisan takes pride in possessing the fine distinctive Home Furnishings found in our various shops. But we must spread the news of the magnitude of the event, the marvelous values and impressive savings.

In some cases the quantities are limited because the manufacturers made special price concessions which will not permit re-ordering. So make your sale selections at once—it will pay you!

Each item was selected to please most discriminating buyers—new styles, new goods. Special sale purchases including—

China *Glassware* *Furniture* *Drapes*
Curtains *Rugs* *Sewing Machines*
Electrical Goods *Blankets*
Comforts *Pictures*

Deferred Payments

Furniture can be bought for 10% down—without interest or carrying charges. Other home needs may be purchased on liberal terms.

On Sale—Fourth, Fifth and Sixth Floors.

Take a KODAK With You — Koya... 417 N. Broa... COMPLETE LINE OF DE...

De... Moving Pict... Camer... Projec... only $22...



the NEW... Pocket Ca...

—when you own a D... Pocket Camera you ha... most remarkable pie... photographic apparatu...

—forty pictures at ... ing—cost about fo... each—printsuptoa... want—clear—sha...

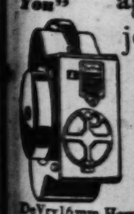
—always ready—... and shoot—*neve... poses*—gets the ... gets it right wi...

"See Yourself as Others See You"

—handy pocket... cally indestru... against shock... jolts.

—you'll have... Pocket Came... what you g...

at all



DeVry 16mm. Home Movie Camera—$99.50. Results will surprise you



DeVry 16 mm. Home Movie Projector $37.50 up



DeVry 35 mm. Movie Camera $150.00 up

QRS-DeVRY CO... Established... 333 North Michi... New York CHICAGO, IL...

The Post-Dispatch offers readers a ... that are listed in all the other St. ... the recognized renting medium in ...

Take a KODAK With You

Hoyatt's

417 N. Broadway

Kodak Films Developed 10c Per Roll When Left to Be Printed

COMPLETE LINE OF DE VRY PRODUCTS

DeVry

Moving Picture Cameras and Projectors

only $22.50 for the NEW DeVry Pocket Camera



—when you own a DeVry Pocket Camera you have a most remarkable piece of photographic apparatus.



—forty pictures at one loading—cost about four cents each—prints up to any size you want—clear—sharp—clean.

—always ready—just point and shoot—*never double exposes*—gets the picture and gets it right without fail.

"See Yourself as Others See You"

—handy pocket size—practically indestructible—proof against shocks and jars and jolts.

—you'll have to see the DeVry Pocket Camera to appreciate what you get for $22.50.



DeVry 16 mm. Home Movie Camera—$39.50. Results will surprise you

at all good dealers



DeVry 16 mm. Home Movie Projector $37.50 up



DeVry 35 mm. Movie Camera $150.00 up



DeVry 35 mm. Movie Projector $195.00 up



DeVry Still Projector $15.00—for use with pocket camera film to show picture in home.

QRS-DeVRY CORPORATION

Established 1900

333 North Michigan Avenue

New York — CHICAGO, ILLINOIS — San Francisco

The Post-Dispatch offers readers a far larger number of rooms for rent than are listed in all the other St. Louis newspapers combined. It is the recognized renting medium in St. Louis.

NEW AIRPORT TO SPEED MAILS BY 20 MINUTES

Universal Aviation Corporation Takes Option on Land Around Horse Shoe Lake.

With a view to bringing the air mail terminal within 20 minutes of downtown St. Louis, the Universal Aviation Corporation, operating mail and passenger lines to Chicago, Kansas City and Omaha, is seeking a location at Horseshoe Lake, near Granite City. The motor trip from the main Postoffice to Lambert-St. Louis Field, the present air mail terminal, requires 40 minutes.

It was learned that the Universal Corporation, through an agent, has obtained options on 610 acres fronting on and including a portion of Horseshoe Lake. The options were obtained for an average of $330 an acre, including 200 acres of the lake. The latter circumstance indicates the possible use of amphibian craft as well as land planes. The land includes portions of five farms, the owners of which are bringing abstracts to date preparatory to transferring the property.

The distance separating Lambert-St. Louis Field from the main Postoffice and downtown hotels was early recognized by commercial operators as an obstacle to efficient air schedules. Partly because of this condition Transcontinental Air Transport, Inc., operating coast-to-coast train-plane service, which now uses Lambert Field, will move to Curtiss-Steinberg Airport, south of East St. Louis, late this year.

Another objection to the use of Lambert Field by transportation companies is the presence of two flying schools there, with the danger of collision between a transport plane and a ship flown by a student occurring. Lambert Field in the near future will be used exclusively for instruction and manufacturing purposes and as a refueling station for transient planes, it is expected.

The Universal Aviation Corporation, in addition to its lines out of St. Louis, operates passenger service between Cleveland, O., and Garden City, Kan.

SALE OF PURE-BRED HOLSTEINS ON FINAL DAY OF DAIRY SHOW

S. R. Melin, Who Will Conduct Transactions, Calls Arena Best in the Nation.

Pure-bred Holstein cattle, valued at from $700 to $5000, will be sold Saturday, Oct. 19, the final day of the National Dairy Show here, in the pavilion of the Missouri Stables, S. R. Melin, Minneapolis, Minn., who will conduct the sale, announced yesterday.

Melin, before departing for Minneapolis, praised the new plant of the National Exposition Co., where the show will be held.

"It is without question the greatest show place in the country," he said, "and will house the most complete dairy show ever held. The Southwest is developing so rapidly in the dairy industry that I would not be surprised if in a comparatively short time it will outrank some of the old dairy states of the North."

Melin was the guest here of F. W. A. Vesper of Fredmar Farms, St. Louis County, owner of Netherland Belle Ormsby, valuable Holstein heifer, and of Oakwood Piebe Allie, a blue-ribbon Holstein calf.

Taussig School Graduation.

The Taussig Open Air School will hold its annual graduating exercises at 9 o'clock Wednesday morning in the auditorium of the Gallaudet School, 1600 South Grand boulevard. Diplomas will be given to Pauline Alexander, Ellamae Cox, Edwin Edmonson, Everett Firebaugh, Emma Green, Lindell Green, Dorothy Keller, Lee Frank Kerston, Edith Littleton, Milton Sieving, Pleasant Simmons and Martha Belle Yates.

LIQUOR LAW CASES DECLINE IN NUMBER

District Attorney's Report Shows Decrease First Time Since Prohibition.

A decrease in the number of liquor law violators prosecuted and convicted in Federal courts here for the fiscal year ending June 30, from the record numbers of 1928, when 985 prosecutions were instituted and 893 convictions obtained, was noted in the annual report of District Attorney Louis H. Breuer to the Attorney-General, made public yesterday.

During the last 12 months, the report shows, only 825 prosecutions of this class were instituted, and 798 convictions obtained, of which 790 were on pleas of guilty. Three of 11 defendants who elected to take their chances with a jury were acquitted. Thirty-two cases were nolle prossed by the District Attorney's office.

The amount of fines imposed and collected was smaller in both instances this year than last. In 1928 fines aggregating $258,981 were imposed and $134,929 collected. This year the total of fines was $210,182 and the amount collected $103,080.

The past 12 months was the first similar period since the national prohibition act went into effect in January, 1920, that failed to show an increase in the number of cases instituted and convictions obtained over the preceding period.

During the 12 months the District Attorneys' office instituted criminal prosecutions in 1119 cases of all classes. Of this number 1097 were terminated by 993 convictions, 92 dismissals and six acquittals following jury trials. Thirty-two cases went to trial. There were left pending on the court's dockets at the conclusion of the year 256 cases. Fines aggregating only $21,836 were imposed in criminal cases, other than liquor violations, and of this amount $15,436 was collected.



Use Cuticura OINTMENT for all skin troubles

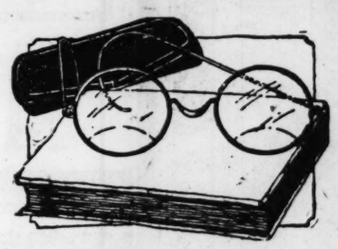
RED, rough skin, sore, itching, burning feet, chafings, chappings, rashes, irritations, cuts or burns are quickly relieved and healed by applications of Cuticura Ointment. No household should be without it.

Ointment 25c. and 50c. Soap 25c. Talcum 25c. Sample each free.

Address: "Cuticura," Dept. 13T, Malden, Mass.

Cuticura Shaving Stick 25c.

The POST-DISPATCH Regularly prints MORE WANT Ads than ALL the other St. Louis newspapers COMBINED.



Duo-Invisible Bifocals

Specially Priced This Week at $7.00

Nearly all pleasures—as well as one's livelihood—depend greatly upon ability to see well. Yet many persons neglect their eyes, and when they are irritated fail to give them the attention they require.

Be sure that your eyes are all right! Have them examined by our competent optometrists this week and secure lenses—with choice of seven styles of frames—at this special price. (Street Floor.)

STIX, BAER & FULLER

GRAND-LEADER

$1.88 2 PAIRS FOR $3

1148 PAIRS

$1.88 2 PAIRS FOR $3

BIG FINAL CLEARANCE

SHOEMART

711 Washington Ave.

Women's Footwear at $1.88 Values to $7.50



On Main Floor



Main Floor Fitting Service

2 PAIRS FOR $3



Straps, Pumps, Oxfords, Ties and Sandals in a wide variety of most wanted modes. See the window display.





Every style smart and every pair perfect. Majority are former $5 and $6.50 values.

Sensational Clearaway of BROKEN LINES, not all sizes in any one style but all sizes represented and every pair an amazing shoe bargain in this unprecedented buying-opportunity ONLY AT 711 WASHINGTON AVE.

For One Week . . . Your Opportunity to Buy

ANGLO-PERSIAN RUGS



Sample and Slightly Shop-Worn Rugs

At Drastically Reduced Prices

9x12 Size . . . $98.00 Regularly, $150

	Regularly	*Sale*		*Regularly*	*Sale*
27 x 54	$ 16.00	$ 10.00	9 x 15	$215.00	$145.00
36 x 63	29.00	17.50	9 x 18	259.00	175.00
4.6 x 7.6	54.00	36.00	10.6 x 13.6	242.50	162.50
6 x 9	97.50	64.00	11.3 x 12	215.00	145.00
8.3 x 10.6	138.00	94.00	11.3 x 15	269.50	175.00

FOR this week *only*, you can select from many good patterns in this famous rug at these unheard-of low prices. All are perfect in every way. Come in early and make your choice. Do not neglect this very unusual opportunity to save greatly.

Also some French Worsted Wiltons at the above prices.

Anglo-Persian Discontinued Patterns—9 x 12, $119.75
Other sizes reduced in proportion.

FLOOR COVERINGS—FIRST FLOOR

There are also large reductions on Furniture for all rooms, Curtains and Draperies and Oriental Rugs. Be sure to see what Kennard's have to offer before you buy

ESTABLISHED 1836

Kennard's

Washington Avenue at Fourth Street

IT PAYS TO BUY KENNARD QUALITY HOME FURNISHINGS . . . AND THEY COST NO MORE

Tomorrow! Monday!

1 DAY ONLY SALE

AGAIN WE REPEAT ONE OF OUR SENSATIONAL VALUE-GIVING ONE-DAY SALES!

ONLY 7 PIANOS

Former Prices, $125 to $200

SAVE $54 TO $129. These instruments returned from SHORT RENTAL at Washington U. where they had been selected for ACTION—PITCH and TONE.



Reconditioned & Guaranteed!

YOUR CHOICE MONDAY

$7 DOWN $71 $1 WEEKLY

AND WE DON'T SELL CUSTOMERS' ACCOUNTS TO MONEY LENDERS!

Kieselhorst Co.

1007 Olive St.

50th YEAR CEntral 6200 — Established 1879

TO MAKE PLANS FOR WORK UNDER NEW BOND ISSUE

L. E. Smith of Civic Needs Council Appoints an Executive and a Program Committee.

TO MAKE REPORT IN SEPTEMBER

Efforts Will Be Made Also to Finish Uncompleted Projects, Authorized in Past.

Steps to carry out the proposals for numerous public improvements to be financed by a new bond issue, that were discussed at the series of luncheons last spring, have been undertaken under the leadership of the Chamber of Commerce. Luther Ely Smith, general chairman of the General Council lon Civic Needs, the body having direct charge of the projected work, has appointed an Executive Committee and a Program, Plan and Scope Committee.

The Executive Committee, headed by Smith, will meet at the Chamber of Commerce to organize and to outline a tentative program of work to be started soon. The Program, Plan and Scope Committee is to devote itself to a program to be presented at a general meeting of the delegates to the General Council on Civic Needs to be held in September. These delegates represent 135 commercial and civic organizations.

Consideration is given also to uncompleted bond issue projects heretofore authorized. Chairman Smith said:

"Many of the civic improvements that were authorized in the past still remai nto be worked out. Many of the street widening projects authorized in former years not only have not yet been completed but may not be for some time to come. Meanwhile, traffic congestion is growing daily, and it becomes incumbent that some concerted action be taken to consummate these things. We consistently believe that with a focal point for contact in the Chamber of Commerce and a co-ordination of effort by both city officials and citizens results can be achieved, not only with this problem, but with many others of a like nature."

Members of the executive committee are:

William G. Alexander, West St. Louis Business Association; Miss Alberta Allen, Town Club; Fred Armbruster, Manchester Chouteau Association; A. H. Armstrong, Church Federation; Dr. J. W. Bechtold, North St. Louis Business Men's League; Maurise Cassidy, Building Trades Council; Christian Brinkop, Tenth Ward Improvement Association; Dr. E. A. Burst, Cherokee Business Association; Carl H. Christine, Electrical Board of Trade; Clarence Comfort, Advertising Club and Associated Printers; Mrs. M. J. Cullinane, Council of Catholic Women; J. H. Feckter, O'Fallon Park Protective Association; Mrs. Jack R. Forcheimer, National Council of Jewish Women; T. W. Garland, Cabanne District Improvement Association; Frank K. Harris, Business Men's Association of South St. Louis; Mrs. E. J. Hoffman, Board of Religious Organizations; David Kreyling, Central Trades and Labor Union; George H. Pring, St. Louis Florists' Club; Harry Parker, Baden Business Men's Association; J. F. O. Reller, Kiwanis Club of St. Louis; Walter Smith, Chamber of Commerce; A. E. Werremeyer, Associated Printers; Parker Woods, Park and Playgrounds Association; C. E. Valler, Merchants' Exchange.

Members of the program, plan and scope committee are:

W. D. Aufderheide, South Side Kiwanis Club; William C. E. Becker, American Society of Civil Engineers; Baxter Brown, Engineers' Club; Walter E. Bryan, Joint Council of Associated Engineers; F. B. Chamberlain, Merchants' Exchange; Charles J. Daly, Real Estate Exchange; A. P. Greensfelder, Master Builders Association and Regional Planning Federation; Mrs. John Haskell, League of Women Voters; Eugene S. Klein, American Institute of Architects; Matt Morse, Automobile Club of Missouri; John M. Robertson, Building Owners and Managers' Association; William Wedemeyer, North St. Louis Business Men's Association; W. B. Weisenburger, Chamber of Commerce; Charles E. Williams, Associated Retailers.

ROBERT M. ARBUCKLE NAMED HEAD OF LIGHTING DIVISION

A successor to George B. Heath has been appointed as superintendent of maintenance and construction in charge of the lighting division of the Department of Public Utilities. He is Robert M. Arbuckle, who has been temporary head of the division since Heath resigned upon being indicted about two months ago in connection with the A. M. Ryckoff street lighting contract scandal.

Arbuckle's promotion was announced yesterday by Director of Public Utilities Rilliet. He has been an electrical engineer in the division since 1927, at $255 a month. His new salry is $4200 a year.

Backyard Garden and Man Who Laid It Out



—By a Post-Dispatch Staff Photographer.

A SHADY pool in the garden of Dr. George A. Bronson, in which floats a tiny sailboat. Below is the builder of the garden, which is situated at Washington boulevard and Compton avenue.



Gardener Builds Oasis in Grubby Section of City

Dr. George A. Bronson Has Made a Beauty Spot of His Back Yard at Compton and Washington.

"The trouble with the average gardener," remarked Dr. George A. Bronson, passing his hand over a coral pyramid from Cairo in his extraordinary back yard, "is that the gardener starts out with nothing but a package of grass seed, a lawn-mower and a desire to be exactly like everybody else.

"When he gets through all he has is a lawn flat as a billiard table, square as a choping block. I've got a prize for a lawn that anybody stops to look at for 30 seconds. But right here, in the heart of a great city, where nothing wants to grow, is a garden that arrests the attention of 300 persons a day."

Dr. Bronson's white hair shone in the sunlight as he turned to survey his handiwork in the rear of his residence, 3201 Washington boulevard. An unfettered imagination have made it as lovely and fantastic as the dreams of a child watching the summer clouds.

Passersby Stop to Look.

Leaning against the iron fence on Compton avenue, were a young Negro and his girl friend, smiling and chattering as they pointed out the myriad curious bits in the garden. Near them was a group of round-eyed dusky children. A large purring automobile stopped for the traffic signal and then backed up for a place to park behind the trucks lined up at the curb, while its occupants, alighted for a closer inspection of "The Oasis."

The yellow sunlight slanted over a rough stone wall on the west, dappled the grass, glittered in miniature pools that in the shade reflected the green above, and struck out many a quaint vista along the tiny curving walks. Here stood a somber pergola of stones of odd shape, there arched a toylike bridge of weather-worn limestone, with bits of old brick and glass giving artful contrast of blue and orange red.

Novel Decoration.

Everywhere in "The Oasis" is something to lure the imagination away from every day. In the stones of the bridge the fanciful may see a wild boar and a camel. In the rocks beside the gate are the heads of a dog and of a rabbit with ears made of Indian spearheads. Along a narrow gravel bed a thread-like stream encounters all the vicissitudes and finds all the tranquilities of a mighty river.

And everywhere is proof that Dr. Bronson, in his 20 years of travel in this country and two in Europe, viewed every bit of beauty or fantasy in terms of translating it to his mid-city garden of 40 by 60 feet. He has seen the weird roots of cypresses arch against the twilight Kentucky horizon, and so the roots of Kentucky cypresses arch weirdly among the stones of his garden. Feathery native copper from Lake Superior, delicate and different as a coral fan, twisted tree-branches from the Ozarks, crystallized silica from Washington County, unusually shaped rocks from Canada and a vacant lot and Egypt and Japan, water hyacinth from the Southeast, cactus from the Southwest and potsherds from the ancient homes of the Cliff-dwellers, all have contributed to his garden.

How Nature Makes a Pool.

He saw a creepy duel between snakes among South Missouri crags, and so one of his fountains is a leaden adder swallowing a writhing rattlesnake. Since he noted the serenity of pools beneath the rocks, he made an overhanging rock above quiet water as one of the masterpieces of his garden.

"In garden after garden you'll find the ground sloping down to the pool, always the same way, never a variation," he remarked. "Nature doesn't do it that way. On one side the precipice will jut up from the water. On the other will lie the level fields. Nature has everything."

Although Dr. Bronson is 75 years old and retired several years ago from his dental practice, he adds daily to his garden. He made the bridges last fall, and spends rainy days in his laboratory, using the apparatus once employed for dental casts to make metallic lizards and dragons and frogs and alligators.

Won Prize for Gardening.

Ten years ago he won first prize in a national contest conducted by a periodical for home gardeners. It is 21 years since, the garden was begun by the dentist and Dr. Shiro Miyake, who earned his way through Washington University School of Dentistry as Dr. Bronson's houseman and later died in Tokio.

"We used to spend our summers on Manitoulin Island, up in Georgian Bay," related Dr. Bronson. "It must have been the end of a moraine, for it was littered with curious rocks—rocks that must have been gathered from thousands of miles. I used to pick up the odd stones in my roaming over the island, and throw them in a pile when I came in. Pretty soon I had more rocks than I knew what to do with, and so we built a walk and a few other fancy pieces of stonework.

"The natives used to drive from miles around to see what the city men were doing. I told the Jap we were just a pair of fools to do that kind of work on a desolate island up in Canada. When we came home we busted right in on the beginnings of this garden, and people have been hanging over my fence to look at it ever since.

"It's remarkable how the people down here respect my garden," he chuckled. "My hose has been outside for 21 years, and no one has ever touched it. A patient of mine from the West End complained one day that someone had broken into a shed and taken her garden hose.

"'The thieves down here are all friends of mine,' I told her. 'They go out to your part of town to transact their business.'"

Criticises America's Artistic Sense.

Dr. Bronson was born in Villa Ludlow, Vt. He came here from Nebraska and built the huge residence at Washington and Compton, he related, when "I used to go hunting west of Grand avenue." Prior to 1908 he had taken no particular interest in gardening, and he remarked with a kind of awe that "people used to call it beautiful, although it was just an ordinary American lawn."

"Americans, in general, lack the artistic sense to make beautiful and individual gardens," he said. "America started poor. We came over here because we couldn't make a go of it in Europe, or were not allowed to stay there. Our first task was to grow corn and drive the Indians away. We had no time for art. Our job was to get settled in a foreign land—and it was some job!

"Now, with money, we are making a start in that way, but it is well for the over-critical and over-enthusiastic alike to remember that it is only a start.

"The Italians have famous gardens, but they run excessively to white carved stone, which provides too great a contrast to green, and to straight lines and geometric patterns. The English have lots of flowers, but no rocks or water.

"I don't think you can have a garden without irregular curves, rocks and water and an elevation and a depression. You don't go out to the plains of Kansas for beauty. You go to the mountains, where there are heights and rocks and streams.

For Individuality in Gardens.

"And you can't have freshness if you depend on buying things that everyone else may get the same way. You buy a garden, a vase, and others just like it can be bought by the carload. Look at this stone vase. I made it myself. It was work. But it is an individual. There isn't another like it in the world.

"A beautiful stone, like no other in the world, is worth hundreds of dollars to the Japanese. They consider that no garden is complete without a lake, and the prettiest lake is one with islands. A thousand islands would be too many, and one would be too few. So they sit down in a cold-blooded way and figure out that any lake should have three or five or seven islands.

"In the same manner, the Jap and I figured that a dead level could not be beautiful, and so a 'mountain' of rocks and trees and cascades hides my ashpit. We sat down in a cold-blooded way and figured out that a straight line is hell—so we knocked out every straight line in the place."

Keeping the View Beautiful.

Dr. Bronson, sitting on a rock along the 'mountain' path and gazing at the green and silver reflections under a bridge below, was silent for a moment. Across the garden was the window of his room, with a specially designed pane for which he spent nearly $100 so that it would shut off the drab surroundings and give only a view through the heart of the garden.

"I have spent much time and money foolishly in my life," he said thoughfully. "But no expenditure of time or money ever gave me more satisfaction than that which I spent for the moments of beauty and peace I get from this garden. I have lived three-quarters of a century. I have learned what is worth time and money."

Silverstone Housefurnishing Co.

AUGUST FURNITURE SALE

NOW GOING ON

AMAZING BARGAINS — EASY TERMS — OPEN EVENINGS UNTIL 9 O'CLOCK

412 N. 12th Street—1114 Olive St.—5206 Gravois

Again Manne Bros. Does the Unusual

FACTORY TO YOU



Open Nights

A Lifetime Guarantee Bond Certificate With Every Suite

Think What This Means to You

NOW, Manne Brothers offer a Lifetime Guarantee Bond Certificate for workmanship, quality and construction, with every purchase of living room, dining room or bedroom furniture. We give this valuable Bond Certificate as a *protection* to our customers.

Only a manufacturer with 32 years of experience could make this unusual offer, and it comes to you right in the midst of our August Sales when our prices are the lowest.

Mohair Suite
(Just as Pictured)



For Monday Only

Very newest Mohair 2-Piece Suite. Hand-tufted and hand-carved, solid mahogany frame. Full web bottom and back. 8 tie coil tempered springs. Imported frieze, reversible cushions. Set pattern in every cushion.

$197

EASY TERMS

With Our Lifetime Guarantee Bond Certificate

OPEN NIGHTS



Mohair Pillow-Arm Davenport

New style, large, comfortable Davenport, mohair coverings, attractive reversible cushions. "From our factory to you."

$100

With Our Lifetime Guarantee Bond Certificate August Sale Special

8 Floors of Furniture Drastically Reduced From 33⅓% to 50%

Furniture Shipped FREE and Railroad Fare Refunded to Out-of-Town Customers

GUARANTEED QUALITY

MANNE BROS.

5615 Delmar Blvd.

LIFETIME GUARANTEE BOND

SCOUTS ON HORSEBACK RIDE THROUGH OZARKS

Will Cover 260-Miles Camping Each Night in the Woods.

A 260-mile horseback ride through the Ozarks, with camp made each night in the woods, is being taken by 40 St. Louis Boy Scouts and leaders, members of the local council's Ranger Camp at Irondale, Mo. The scouts left Irondale Thursday, and expect to return a week from today.

The ride this year will be longer than those that have been taken during the last three years by the Rangers. Previous rides have averaged about 200 miles. Swinging southeast of Irondale, the scouts are at present following the Black River, cutting across country, however, rather than following roads. The Current River country will next be visited, and a stop made at the Big Springs State Park before starting the homeward trek.

The Ranger Scouts are the pick of the Irondale camps. To qualify for admission they must be not only of first-class rank but must have had previous experience in camping and outdoor life. They specialize in outdoor subjects, particularly woodcraft, nature study and swimming, and when at Irondale stay in open-front shacks instead of cabins as do the main campers.

Following the custom of previous years, the Ranger riders plan to stay in the woods, and away from civilization as much as possible. Camp will be made each night at designated sites along the river, to enable a truck which is carrying their blankets and tents to have the baggage ready for unloading as soon as the riders reach camp. Rations for the day are carried by each scout on his horse. "Red" Leavitt, field executive of the Suburban District, is in charge of the ride, assisted by Bob Miller, riding master of the Ranger Camp, and several scout junior officers.

Let

Tell You

PRO

ACTIVITIES OF BOY SCOUTS

SCOUTS ON HORSEBACK RIDE THROUGH OZARKS

Will Cover 260-Miles Camping Each Night in the Woods.

A 260-mile horseback ride through the Ozarks, with camp made each night in the woods, is being taken by 40 St. Louis Boy Scouts and leaders, members of the local council's Ranger Camp at Irondale, Mo. The scouts left Irondale Thursday, and expect to return a week from today.

The ride this year will be longer than those that have been taken during the last three years by the Rangers. Previous rides have averaged about 200 miles. Swinging southeast of Irondale, the scouts are at present following the Black River, cutting across country, however, rather than following roads. The Current River country will next be visited, and a stop made at the Big Springs State Park before starting the homeward trek.

The Ranger Scouts are the pick of the Irondale camps. To qualify for admission they must be not less of first-class rank but must have had previous experience in camping and outdoor life. They specialize in outdoor subjects, particularly woodcraft, nature study and swimming, and when at Irondale stay in open-front shacks instead of cabins as do the main campers.

Following the custom of previous years, the Ranger riders plan to stay in the woods, and away from civilization as much as possible. Camp will be made each night at designated sites along the river, to enable a truck which is carrying their blankets and tents to have the baggage ready for unloading as soon as the riders reach camp. Rations for the day are carried by each scout on his horse.

"Red" Leavitt, field executive of the Suburban District, is in charge of the ride, assisted by Bob Miller, riding master of the Ranger Camp, and several scout junior officers.

Troop Notes

West District.

Troop 30, of the Y. M. H. A., has transferred its meeting place to Forest Park and for the remainder of the summer will hold outdoor meetings near Jefferson Memorial. A contest, with the office of Senior Patrol Leader as prize, is giving every patrol leader a chance to conduct one meeting, the leader conducting the best winning the award. The meeting this week will be conducted by Patrol Leader Louis Platt. Leaders Melvin Hartzman and Edward Hopper have had charge of meetings, while Leaders Stanley Lopata, Francis Klein and Elliott Gillerman are waiting their turns.

Eighteen scouts, three officers and Scoutmaster Goldsmith hiked to Creve Coeur last Sunday. A program of tests and contests was arranged by the scoutmaster, Senior Patrol Leader Frank Gollub and Patrol Leader Hertzman. The principal event was a nature contest between teams under Arnold Singer and Louis Platt. Each team endeavored to collect and identify the largest number of leaves. Platt's team won.

A campaign for books for the troop library is being undertaken by Troop 49, of First Presbyterian Church. Each scout has been asked to donate one or more volumes and others are being obtained from parents and friends.

A hike to Schoenberg's farm near St. Charles to collect and mount leaves for the troop museum was taken by Troop 87 of the United Hebrew Temple last Sunday. The last meeting also was devoted to tree study. The museum is growing rapidly, particularly in natural history specimens. Several of the scouts of this troop are attending Camp Irondale.

Ten scouts and three officers of Troop 113 of the Church of the Messiah are on a three-day camping trip at Troop Committeeman Neuhoff's farm in the Ozarks. The boys, Scouts Hamper, Casey, O'Neall, Richter, Hardwig, Finley, Soloman, Harris, Barinstein and Yawitz, all members of Tiger patrol, received the trip for winning an interpatrol contest. The officers accompanying the troop are Scoutmaster Rebore, Committeeman Neuhoff and Senior Patrol Leader Bob Miller.

The troop is making plans for an entertainment in November. The Beavers are to give a demonstration in pioneering, the Silver Foxes one in knots and the Tigers one in signaling.

Troop 246 of B'Nai Amoona Temple is specializing in nature study this summer. Nature hikes are being taken each week under the leadership of the troop nature experts, Senior Patrol Leader Gallant, Patrol Leader Rudolph, Assistant Patrol Leader Weisman and Junior Assistant Drazen. The troop is planning an election of officers in September.

North District.

The Flying Eagle Patrol is leading in an inter-patrol contest being conducted by Troop 3 of the Grace Holy Cross Church. Scout Fred Ramery successfully passed his 14-mile hike test last week, and is now nearly eligible for the rank of first-class scout. Instructions in swimming, including talks by experts and demonstrations by the best swimmers of the troop, were given at the meeting last week.

Scout Phillip Bergsieker is to have charge of the program at the meeting this week.

Troop 69 of St. Elizabeth's Catholic Church is scheduled to return today from a week's camping trip in the Ozarks. The camp is being held under the leadership of Scoutmaster Sampson and Assistant Scoutmaster Dixon.

South District.

A new troop has been organized in the South District at St. Louis Methodist Church, Oleatha and Hereford avenues, under the leadership of Scoutmaster A. Kalinowsky. Meetings will be held at the church at 7:30 o'clock Wednesday evenings. The troop was organized through the efforts of the Rev. Benjamin Redpath of the church, who was a charter member of Webster Groves Troop 3 when it was formed 15 years ago.

Three new scouts, Bernard Weber, Paul Weber and Joseph McMichael, have joined Troop 20, of Holy Family school. Instruction in lifts and carries was given at the meeting of the troop last week and a compass game, in which every member participated, was played. Scoutmaster Bokel spoke on archery.

Suburban District.

An Indian pageant will be given by the scouts of Troop Creve Coeur at the Creve Coeur School tomorrow and Tuesday evenings. The troop has invited all St. Louis scouts and their friends to witness the pageant. John Boern is scoutmaster.

ENDURANCE FLYERS HONORARY MEMBERS OF TROOP 198

Sworn in Following Civic Reception at City Hall; Banquet for Them Planned.

Dale Jackson and Forest O'Brine, world champion endurance flyers, were sworn in as honorary members of Troop 198 of St. John's Episcopal Church, after the city's welcoming ceremonies were concluded at the City Hall Thursday. Invitation to join the troop was extended in a telegram sent by Scoutmaster John Lewis while the aviators were still in the air.

The invitation was accepted immediately.

Jackson and O'Brine received specially-made gold scout badges, as well as their membership cards, in an investiture ceremony conducted by Scouts Louis Y. Horton, F. Delos Reynolds and Albert Shorkey. Scout Horton administered the scout oath. Several city officials witnessed the presentation of the badges.

The troop is planning a banquet for the flyers, but the date has not been set.

DOCTOR ROBBED OF AUTO AND $10 IN FOREST PARK

Instruments Also Taken; Three Attempted Burglaries Reported.

Dr. Bertram Bersche, 4038 Humphrey street, was sitting with a woman companion in his automobile on Wells drive in Forest Park at 1:30 a. m. yesterday when a man approached and robbed him of the car, $10 cash and his surgical instruments valued at $100.

Espying a burglar crawling through a window at 2 a. m., Thomas Lumpkin, 4406 Garfield avenue, fired six shots at the intruder.

Martin Jenkins, 1827 North Newstead avenue, was awakened by a burglar who sought to enter the Jenkins home at 2:20 a. m. The man fled at his approach. A short time later Patrolman Crabtree fired two shots at a Negro, who ran when the officer tried to question him near the Jenkins home.

Mrs. Hilda Lubbock, 5436 Vernon avenue, was awakened at 4:15 a. m. by a noise in her bedroom. She investigated and found a Negro crawling across the floor. She called to her husband in an adjoining room and the intruder ran out and escaped.

CONVENTION TO DRAW 3000 RETAIL DEALERS

Delegates to Begin Registering Tomorrow — Program Starts Wednesday.

More than 3000 merchants are expected to attend the twelfth semiannual convention of the American Retailers' Association which will open an eight-day session tomorrow at Hotel Jefferson. Delegates from 41 states have indicated they will attend.

After two days devoted to registration of delegates, the business sessions will start Wednesday morning with an address by A. A. Kuhne, Troy, Mo., president of the association.

Other speakers and their subjects will include: J. Kindleberger, president of the Kalamazoo Vegetable Parchment Co., Kalamazoo, Mich., "The Value of Spirit in Business;" F. J. Nichols, president F. J. Nichols & Co., Dayton, O., "How Individual Retailers Can Stay in Business and Make Money;" Prof. William A. Irwin, Washburn College, Topeka, Kan., "A Consumer Looks at His Retail Merchant;" and A. G. Taylor, president of the Arthur G. Taylor Co., Chicago, "Management Principles in Retail Merchandising."

An entertainment program, including a banquet Thursday night and a visit to the Municipal Opera, has been arranged. Directors will be elected at the banquet.

COMMITTEE SEEKS LARGE DELEGATION TO STATE FAIR

Greater St. Louis Day, Aug. 20, to Be Made Means of Improving Agricultural Relations.

Plans for a large delegation to attend the State Fair at Sedalia, Mo., on "Greater St. Louis day," Aug. 20, were discussed at a meeting of the Chamber of Commerce State Fair Committee on Friday. Former Mayor Henry W. Kiel is chairman of the committee, which is seeking to have a large representation at the fair from civic, commercial and other organizations of the city and county.

The committee will meet again Tuesday. It is likely that the delegation will go to Sedalia in a special train, as in the past. The chamber's object is to build up friendly relationships with out-State agricultural interests, and to promote the National Dairy Show in St. Louis.

Formerly the occasion at the fair was "St. Louis day," in token of the aroused interest in the metropolitan district it has been changed to "Greater St. Louis day."

$2.25 COMPLETE
Monday and Tuesday Only
In Zylo Library Frames
SPLIT-JOINT
Large Lenses for Reading or Distance (Spherical Combinations)
Price Includes Guaranteed Accuracy



KRYPTOK INVISIBLE BIFOCALS
LENSES ONLY
Far and Near Seeing
(Spherical Combinations)
$4.95 THE PAIR
Monday and Tuesday Only
Your Eyes Examined
THE MORITZ METHOD
INCLUDES THE OCULIST, THE OPTOMETRIST AND OPTICIAN CONSULTATION FREE
Moritz Optical Co.
504 N. SEVENTH ST.
Between Washington and St. Charles
For Appointment Call CEntral 4064
FREE A valuable Thermometer to anyone bringing in this ad.

Let

MABEL WALKER WILLEBRANDT

Tell You the Inside Story of

PROHIBITION

Here is your opportunity to learn the facts about Prohibition conditions from the person who knows most about the workings of the Volstead Law.

Mrs. Mabel Walker Willebrandt, for 8 years Assistant Attorney-General in charge of Prohibition enforcement, is going to tell what she knows of "The Inside of Prohibition," beginning tomorrow in the Post-Dispatch.

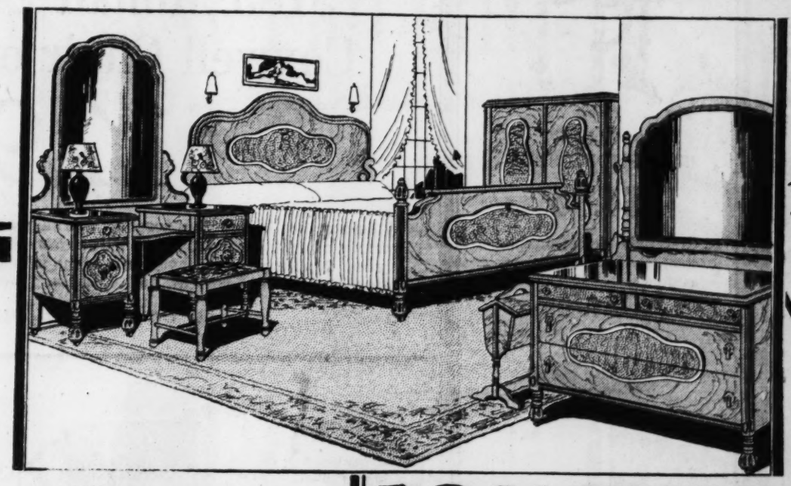
During her term, Mrs. Willebrandt became familiar with every phase of the Prohibition situation. She discovered the weaknesses of the enforcement laws . . . learned how and where the "leaks" occur . . . the extent of corruption and inefficiency in enforcement ranks.

The story she tells in "The Inside of Prohibition" is based upon her unusual knowledge of actual conditions. No matter what your personal opinions may be, you should be interested in Mrs. Willebrandt's frank disclosures. The first installment begins tomorrow in the Daily Magazine of the

POST-DISPATCH

THE HOME OF GOOD FURNITURE

Open Every Night Until 9



This Coupon Is WORTH $25
Deduct This Amount From Any Bedroom Suite Purchased

Goldman Bros. offer this

12 PC. BED ROOM OUTFIT

Furnish your bedroom economically with this regular $240 12-piece Bedroom Outfit, on sale at $194. The Outfit includes a four-piece bedroom suite (bed, dresser, vanity, chifforobe) with beautifully matched panels on each piece. Bed spring, mattress, pair of pillows, vanity bench, Priscilla sewing cabinet, two boudoir lamps and a ROOM-SIZE VELVET RUG! With $25 Coupon Discount, costs you—

$169 Complete

Only $5 Down

GOLDMAN BROS. PROFIT-SHARING COUPONS
(Radios Excepted)

On Purchases Of $10 to $20 You Are Allowed a Discount of $2	On Purchases Of $20 to $30 You Are Allowed a Discount of $3	On Purchases Of $30 to $40 You Are Allowed a Discount of $4	On Purchases Of $40 to $50 You Are Allowed a Discount of $5
On Purchases Of $50 to $60 You Are Allowed a Discount of $6	On Purchases Of $60 to $70 You Are Allowed a Discount of $7	On Purchases Of $70 to $80 You Are Allowed a Discount of $8	On Purchases Of $80 to $90 You Are Allowed a Discount of $9

CLIP THESE COUPONS — On Purchases Of $90 to $100 You Are Allowed a Discount of $10 — BRING THEM WHEN PURCHASING





Window Seat Cedar Chest

Neither moths nor dust can get into these Window-Seat Cedar Chests. Note the top rail and decorated front. This is one of the most popular of our large selection of Cedar Chests and is priced.. $18.95

Pay Only $1 Down

Out-of-Town Customers

Visit us. We sell on credit everywhere. Free truck delivery within 30 miles, or freight paid anywhere.



Simmons Outfit

Pretty steel Bed in walnut color with floral decoration on panels. Spring is reinforced and the mattress is full roll edge, deeply tufted with good ticking. Outfit complete.. $18.85

Pay Only $1 Down

Singers! Whites!

Sewing Machines

Demonstrators, slightly used or floor samples at reduced prices. Sewing satisfaction guaranteed. See our special at..... $18.95

Pay Only $1 Down





Screen-Grid Radio

With Dynamic Speaker

A wonderful 7-tube, all-electric Screen-Grid Radio at a price within the purchasing power of everyone. Made by a reputable concern with eight years' radio manufacturing experience. This Radio is enclosed in a beautiful sliding-door cabinet. The dynamic speaker eliminates All Hum $88

(No Coupon Allowance.)

Small Down Payment

Parking on Olive St.

Is Permitted for One Hour While You Shop.



GOLDMAN BROS. 1102-08 OLIVE ST. 2 DOORS WEST OF 11TH ST. ST. LOUIS

$27,933,364 FOR ROADS FROM TAX ON GASOLINE

Oil Inspector Reports on Missouri Revenue in Four Years and a Half.

The 2-cents-a-gallon Missouri gasoline tax has yielded a revenue of $27,933,364 for maintenance and construction of the State highway system in the four and a half years it has been in effect, it is reported by State Oil Inspector McAtee. This tax money is devoted only to the roads.

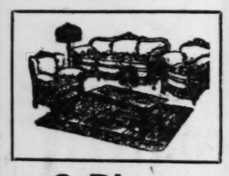
The revenue from this tax, which has been a comparatively popular one, since motorists have derived direct benefits from it, has increased steadily month by month. This reflects the increased number of motor cars in Missouri and the growing highway traffic.

By years, the revenue has been: 1925, $5,037,510; 1926, $5,798,824; 1927, $6,472,959; 1928, $7,140,062; first six months of 1929, $3,484,606. In comparison, the revenue in the first six months last year was $3,303,297, or $180,609 less, while in the first six months of 1925 it was $2,237,303, or $1,246,703 less than in the corresponding period this year.

Collections last June, $675,607, were by far the largest for that month in any year. However, McAtee pointed out, May collections are regularly larger, while the best months are July, August and September, because of a greater number of automobile tourists. The revenue of the second six months of the year is greater than in the first six months.

UNION'S
Exchange Stores

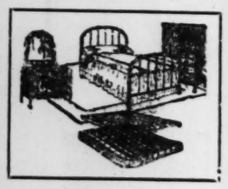
August Furniture Sale



9-Piece Living-Room Outfit
$59.75

Includes a three-piece living-room suite, rug, table, floor lamp, bridge lamp, end table, and smoker.

Convenient Terms



9-Piece Bedroom Outfit
$55

Includes a bed, dresser, chiffrobe, springs, mattress, fiber-base rug, two boudoir lamps and rocker.

Convenient Terms

OTHER ITEMS REDUCED

Day-Beds, $6.95
8-Pc. Dining-Room Suites, $29.75
5-Piece Breakfast Sets, $9.75
$20.00 Phonographs, Choice, $9.75

At 7th Street Only
Extension Tables, $4.75
Parlor Sets, $2.50
3-Piece Davenette Suites, $14.75
Oak Buffets, $9.75
Old Davenettes, $5.00

UNION
EXCHANGE STORES
206 N. 12TH ST.
7th and Market

Capable help for your home, your office, your store or your factory can be found through Post-Dispatch wants. Phone your order or leave it with your nearest druggist.

AUGUST FURNITURE SALE



$17.95 WALNUT PULL-UP-CHAIRS
$12.50

Artistic designing, with back and seat of figured moquette, walnut frame.

$1 Cash Payment



$10 WALNUT TELEPHONE SETS
$4.95

Gracefully designed, substantially built, two pieces as shown.

$1 Cash Payment



$12.50 SOLID WALNUT TABLES
$6.95

In attractive pedestal design, substantially built, rich looking.

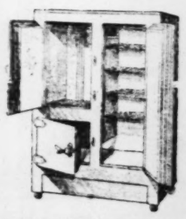
$1 Cash Payment



$59.75 ALL-PORCELAIN GAS RANGES
$44.75

All white Ranges, of substantial build, large interiors. Special.

$1 Cash Payment

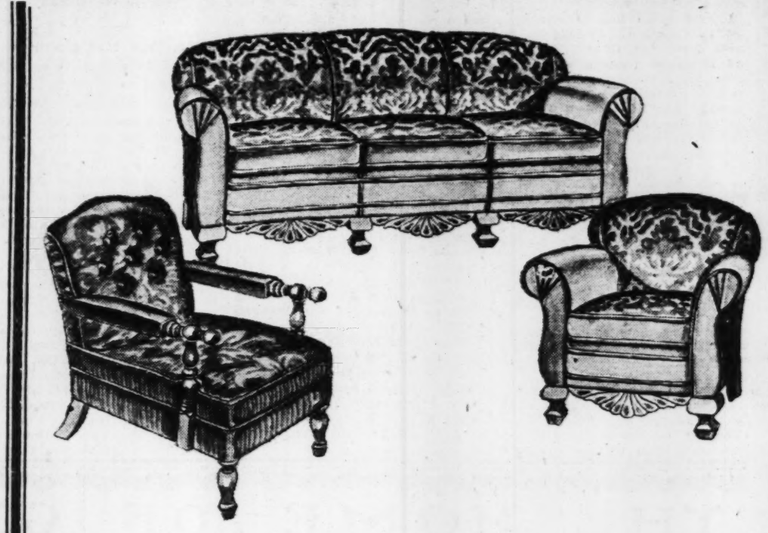


$46.50 CHALLENGE REFRIGERATORS
At 25% Savings
$34.88

50-lb. ice capacity cork insulation. Porcelain inside and out. Adaptable to mechanical refrigeration.

$1 Cash Payment

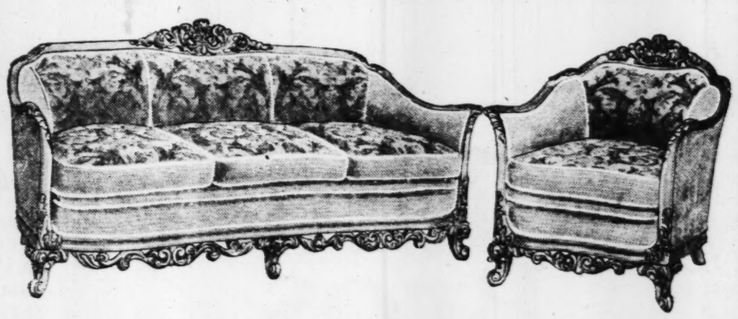
25% savings on all Leonard and Challenge all-porcelain, cork insulated Refrigerators during the August Sale.



$185 Mohair Suite With Coxwell Chair of Tapestry
$129.75

A design that is new this season . . . and unusually smart. Upholstering in mohair of soft, lusterful sheen with reverse cushions in a smartly new designed tapestry. The davenport opens into a bed. The Coxwell chair of tapestry is unusually restful, and of deep, generous proportions.

Only $5 Cash Payment



$275 Linen Frieze Suite Hand Carved Walnut Frame
$189

The large, richly carved frames of this two-piece Suite are elegantly hand-carved of solid walnut. Allover linen frieze in a most attractive new pattern covers the Suite. Finest quality and the most excellent tailoring were combined in the fashioning. Truly a value in the August Sale.

Only $10 Cash Payment

Specially Priced in the August Sale
$79.50 Hamadan Wilton Rugs
$52.50

Smartly patterned Rugs of the season's most recent styling, are exploited in these lovely Wiltons! 9x12 sizes in corner motif and allover designs, in choice of rose, taupe, tan and mulberry backgrounds.

Only $1 Cash Payment



7-Tube Radio

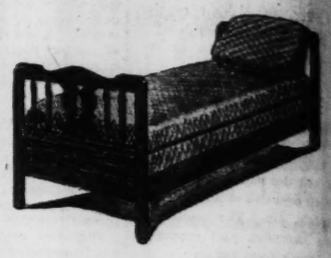
Manufactured by the Nationally Known Silver Marshall Radio Co.

$69.75

Less Tubes All-Electric

This 1930 model Radio is equipped with a Farrand inductor dynamic speaker, and is one of the most remarkable Radios on the market at this price. In an exquisite walnut cabinet!

$5 Cash Payment



$56 Day-Beds With Walnut Ends
$44.75

This smart day-bed means extra bed space...just a slight touch and it opens into a full-size bed with "Way Sagless" Springs. The covering is of Jacquard velour with pillow to match; the ends of walnut.

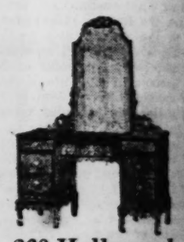
$1 Cash Payment

$9.45 Solid Walnut
Windsor Chairs
$4.50



This charming Chair makes itself useful in practically any room in the house, has cane panel insert in back.

$1 Cash Payment



$60 Hollywood
Vanities
$29.75

Made of walnut and beautiful wood combinations, quarter-sawed oak drawer interiors. Very special!

$1 Cash Payment



$225 Bedroom Suites Made of Two-Tone Walnut
$149.75

This four-piece Suite as shown is very attractive with its rich light and dark toned walnut woods. Every piece, bed, dresser, vanity and chest is massively proportioned exploiting unusual character in design and treatment. At this very low price during the August Sale.

Only $5 Cash Payment

ORIENTAL RUG DEPARTMENT

Visit our Oriental Rug Department and acquaint yourself with the wonderful displays of Chinese and Persian Rugs; any size, any price, on Convenient Terms.

UNION
HOUSE FURNISHING COMPANY
1120 to 1130 Olive St.

A WORTH-WHILE SUGGESTION

We will give you Liberal Allowances on your old furniture on the purchase of any new merchandise in the store. Call GArfield 3625 for particulars.

PART FIVE.

FAM

Operated by the N Department Stores



Wash D

In an Especially August Sale

$2.

¶ Season's best models fro ...full cut, well made Sum dimities and piques of pla dainty and demure linens sure to want several...the s

Chic collars and tucks, bows...half sleeves. Sizes 16

$1.95 Philipp

1200 for



¶ Be cool all h hand scal necks well safely In all

S

29c to

Wash

Offered Begi

25

39-Inch Printed
35-Inch Prin
39-Inch P
36-Inch
40-In
36

¶ 5000 yards of beautif while savings on crisp quickly made up into ch Summer season. Popul included . . . as the list

ST. LOUIS POST-DISPATCH

PART FIVE. ST. LOUIS, SUNDAY MORNING, AUGUST 4, 1929. PAGES 1-4A

FAMOUS-BARR CO.'S AUGUST SALES

Operated by the May Department Stores Co.

The Path of Clever Shoppers Leads to St. Louis' Dominant Store— Where New Opportunities to Save Extremely Are Offered Every Day

We Give and Redeem Eagle Stamps



Wash Dresses

In an Especially Low-Priced August Sale Group, at

$2.50

¶ Season's best models from our extensive stocks ...full cut, well made Summer types of cool, crisp dimities and piques of plain and printed voiles, dainty and demure linens and batistes. You're sure to want several...the saving is so extreme!

Chic collars and cuffs...pleats, tucks, bows...half sleeves or no sleeves. Sizes 16 to 46, 48 to 52.

Fifth Floor

$1.95 Philippine Gowns



1200... Specially Purchased for August Value-Giving Beginning Monday

$1.35

¶ Beautiful snowy *white* cool Summer Lingerie ... all hand-made and daintily hand embroidered, with scalloped and ribboned necks. Very full cut and well made. So practical and safely trusted to the laundry. In all regular sizes.

Select Generously at This Saving

Fifth Floor

Beginning Monday—Offering Exceptional Choice of the New Fall Weaves

August Sale of Silks

¶ Sustaining the high reputation Famous-Barr Co.'s Silk Sales have held in and out of St. Louis for many years! Offering August super-savings on standard qualities .... in many newest Autumn weaves and shades.

20,000 Yards of New Fall Silks

A Remarkable Collection—7000 Yards

$1.95 to $2.85 Values

$1.49

Colored Flat Crepe
Canton Crepes
Printed Flat Crepes
Plain Silk Georgette
Plain Silk Chiffon
Plain Satin Crepe
Plain White Silk
Plain Black Silks
Printed Silk Crepe
Printed English Cotton Velveteen
Crepe de Chine
Printed Georgette
Printed Chiffon

It would be difficult to find better values than those we are offering in these high-grade silks. The most fashionable showing of weaves and patterns for Fall and Winter frocks, blouses, scarfs, ensembles and exquisite undergarments. Variety is so wide you can save substantially by generous selection ... white, raven black, scores of popular colors and new prints. 36 and 40 inches wide.

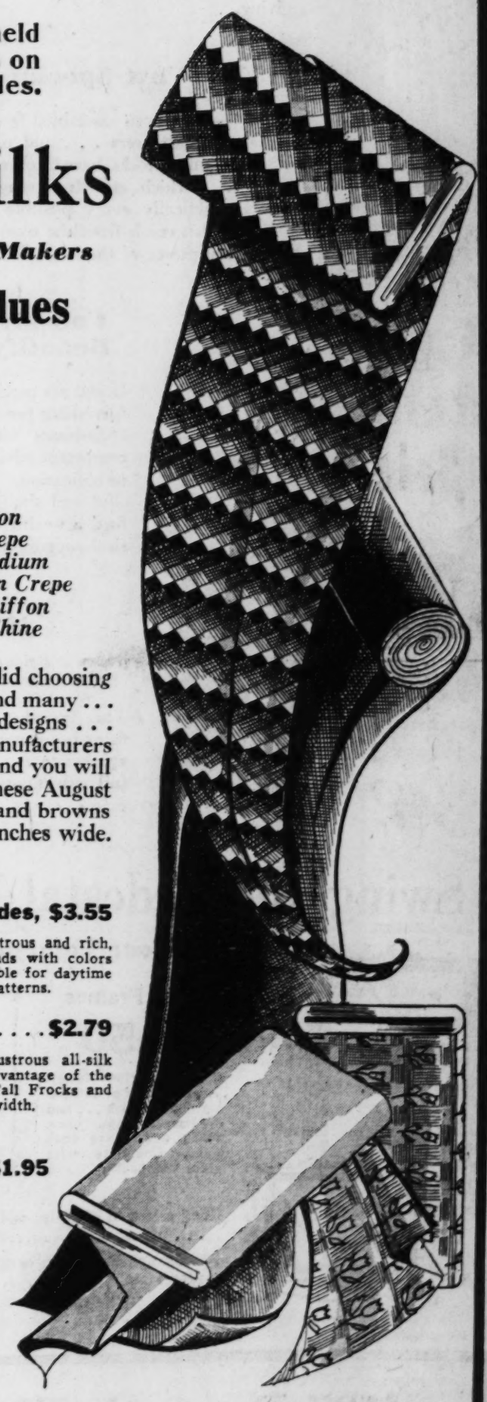
8000 Yards From Foremost Makers

$2.95 to $4.50 Values

$1.95

Dress Satin
Satin Crepes
Canton Crepes
Faille Crepes
Crepe Romaine
Flat Crepe
Satin Canton
Printed Crepe
Printed Radium
Faille Satin Crepe
Printed Chiffon
Crepe de Chine

Read the list above and see what splendid choosing is here! Note that the colors are new and many ... that the weaves are the advance Fall designs ... that the national reputation of these manufacturers assures lovely, dependable quality ... and you will readily see the advisability of sharing these August super-savings! Plenty of black, navy and browns that suggest smart Fall costumes. 40 inches wide.



$2.98 Black Velvet $1.98

Exquisitely woven in France ... with sturdy cotton back and lustrous silk face. A rich gleaming black and a staple quality not usually found at this saving. 36 inches wide.

$3.98 Black Velvet $2.98

With texture and sheen of unusual beauty ... excellent lisle back, soft and firm and beautiful silk pile. First quality, 39 inches wide ... and an August super value.

$4.95 to $9.95 Metal Brocades $3.39

Flashing with gold and sparkling with silver tinsel threads, sparkling with jewel-like colors in the luminous glory ... that's the mode for evening wraps and blouses! 36 inches wide.

$3.98 Brocaded Silks $2.95

So soft in texture and so lovely with large shimmering brocades ... so altogether lovely and fashionable ... you will want to select at once. Evening and dark colors; 40 inches wide.

$3.50 Black Satin Crepe

Extra Wide— 48 Inches!

$2.35

The rich, raven black of this beautiful material will instantly appeal ... as will the reversibility of the weave, suggesting so many choices of self trimming. The lovely texture and soft finish lend themselves readily to subtle drapes and flares.

$5.95 New Velvet Brocades, $3.55

Self colors and two-tones, lustrous and rich, on heavy Georgette backgrounds with colors intermingled. Richly fashionable for daytime and evening. Choice of 20 patterns.

$4.98 Black Satin $2.79

So highly favored is this lustrous all-silk Satin, that many will take advantage of the unusual saving to select for Fall Frocks and Coats. In the wanted 54-inch width.

$2.98 to $3.98 Metal Cloth $1.95

Beautiful combinations of gold and silver tinsel brocade in two-tone and multi-color patternings. 36 inches wide.

Natural Pongee ..35c

Imported all-silk Pongee in natural tan tone. Splendid quality, super-value, limit 15 yards to customer. 33 inches wide.

Third Floor

29c to 69c Cool

Wash Goods

Offered Beginning Monday at

25c Yd.

39-Inch Printed Batiste
35-Inch Printed Dimity
39-Inch Printed Voiles
36-Inch Cotton Chintz
40-Inch Printed Organdie
36-Inch Plain Voiles

¶ 5000 yards of beautiful Wash Fabrics offer worthwhile savings on crisp, cool designs which may be quickly made up into charming frocks to finish out the Summer season. Popular and higher priced kinds are included ... as the list above shows.

Third Floor

600 Rayon Nightgowns



...An Important August Offering

$1.55

¶ Smart and cool ... some of them brightly trimmed for the week-end case ... others subdued and conservative in tone, especially designed for traveling. Especially suited, too, to hot weather, since they need no ironing. Nor do they crush in packing. Well tailored, full sizes, 16 to 17.

Peach ... Flesh ... Nile

Knit Underwear—Fifth Floor

$5 to $8 Vanity Compacts



Exquisite Styles—Offered Beginning Monday, at.... **$1.95**

¶ A special purchase brings this August offering of beautifully designed Compacts ... almost every one with some novel contrivance for extra convenience. Silver or gold plated, or with enameled panels in striking color effects. 1000 only!

All have powder and rouge. Some have lipstick, coin holder, bill compartment and perfume flasks.

Jewelry Section—Main Floor

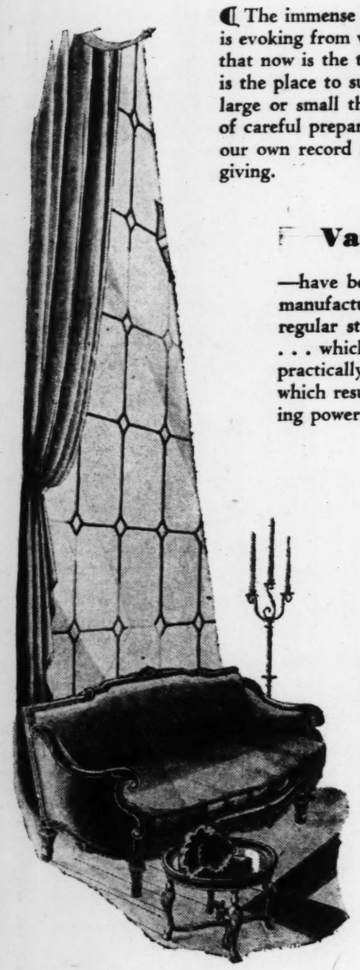
FAMOUS-BARR CO.'S AUGUST SALES

[*Operated by the May Department Stores Co.*]

Each Day Brings New Super-Value-Giving Events...Share Them! Watch for Daily Announcements of Opportunities to Save!

[*We Give and Redeem Eagle Stamps*]

Every Prospective Purchaser of Furniture Should Visit Our August Sale



¶ The immense response and enthusiasm that this event is evoking from value-alert St. Louisans proves definitely that now is the time . . . and St. Louis' Dominant Store is the place to supply your furniture needs . . . however large or small they may be! We put so many months of careful preparation into this event that it is eclipsing our own record for variety . . . quality . . . and value-giving.

Vast Special Purchases

—have been assembled from the world's leading manufacturers . . . and many groups from our regular stocks have been repriced for this event . . . which affords a range of choice covering practically every possible need . . . at savings which result from the tremendous combined buying power of the May Co. Stores.

Consult Our Home-Beautifying Service

If you are perplexed by special home-furnishing problems . . . these expert consultants will give you friendly, competent advice . . . without charge or obligation. Also, the Home Beautiful and the Thrift Apartments afford a wealth of inspiring and practical suggestions.

10% Cash

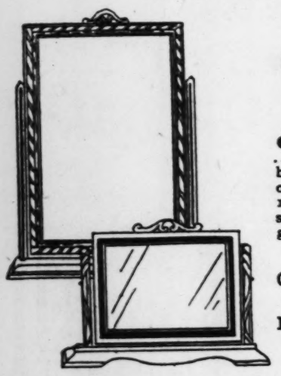
Balance Monthly—
No Interest or Other Charges

This liberal plan of Deferred Payment is a convenience which you will appreciate . . . enabling you to take full advantage of the August Sale prices.

Ninth and Tenth Floors

Swing and Pedestal Frames

In Four Value-Giving Groups



Swing Frames

$1.50

¶ Of dignified design . . . with silver or antique burnished finish . . . and ornamental tops. 9x12, 10x13 and 11x14 inch sizes. Complete with glass and backs.

Swing Frames

$1.00

¶ Attractive styles for framing photographs . . daintily designed and finished in burnished silver or gilt effects. Sizes 5x7, 6x8, 7x9 and 8x10 inches. With glass and back.

Good selection of styles and sizes up to 11x14 inches . . . priced at.....$1.95

Photograph Frames in ornamental styles; four popular sizes, at.....69c

Eighth Floor

$135 Domestic Electric Console Sewing Machines



Limited Number, at.... **$88**

Terms: $5 Cash—Balance Monthly

¶ You will do well to profit by this offering early as there are only fifty of these extremely popular machines at this saving. The cabinet is finished in soft two-tone walnut effect . . . making it highly ornamental in the home . . . and its easy-running mechanism makes sewing a real delight. Equipped with knee control, sewing light and attachments.

Liberal Allowance for Your Present Machine.
Call GArfield 5900—Station 515 for Home Demonstration.

Eighth Floor

The August Linen Sale

Begins Monday Sharply at 9 A. M.

¶ The Annual Event That the Thrifty Anticipate...Presenting Large Specially Purchased Groups of High-Grade Linens From World Markets . . . at Extraordinary Savings!



All-Linen Hemstitched Table Sets

$7.95 Value *66x66-in. cloth and 6 napkins* **$5.45**

$8.95 Value *66x86-in. cloth and 6 napkins* **$6.75**

$14.95 Value *66x104-in. cloth and 12 napkins* **$10.75**

Popular Bangor linen . . . made in Ireland and sold here, exclusively in St. Louis. Durable quality . . with snowy white, soft satiny finish . . . and neatly hemstitched hems.

Kitchen Toweling

25c grade—10 yds. for **$1.74**

35c grade—10 yds. for **$2.44**

39c grade—10 yds. for **$2.94**

Imported all-linen crash Toweling with Barnsley finish . . . for hand, dish or roller towels.

$15.95 Bedspread Sets, $12.45

Of lustrous rayon taffeta . . . with shirred bands ruffled sides and half-moon pillow to match. Full or twin sizes.

$4.95 Jacquard Bedspreads, $3.95

Full size Spread . . . woven of rayon and cotton . . . with scalloped edges. Full or twin sizes.

Pattern Tablecloths

Termed "Rejects" Because of Slight Imperfections

Offered at Savings of **1/2**

An outstanding feature in the August Event! These rich, heavy, lustrous pure Irish Linen Damask Cloths were termed "rejects" by the maker because of an occasional slight stain or tiny dark thread. Included are fully bleached white and dainty pastel shades. No 'phone or mail orders. All sales final.

$5.95	70x70-in.	$2.97	$9.95 72x72-in. $4.97
$7.45	70x88-in.	$3.73	$14.95 72x108-in. $7.47
$8.95	70x104-in.	$4.47	$12.95 72x72-in. $6.47
$8.95	72x72-in.	$4.47	$15.95 72x90-in., $7.97
$10.95	72x90-in.	$5.47	$18.95 72x108-in. $9.47
$12.95	72x108-in.	$6.47	$21.95 72x90-in. $10.97

"Mayco" Table Pads

Offered at Savings of **20%**

Heat and moisture proof . . . with asbestos and cork insulation . . . green wool and cotton felt back and white Sanitas top. Bring pattern of half your table top and width of leaves, when ordering.

$16.95 Bedspreads..... $8.45

Manufacturer's close-outs . . . including rayon-and-cotton poplin, Rayon-glo Spreads . . . in quilted, ruffled and embroidered styles. Full bed size. Beautiful colors.

Madeira Hand-Embroidered Napkins	6 for $1.48
$2.50 Pure Linen, Bleached Damask, yard	$1.75
$5.95 Hemstitched 18x18-in. Napkins, doz.,	$3.95
59c Imported All-Linen Dish Towels	45c
35c Imported Typed Dish Towels	25c
25c Handmade Filet Lace Chair Backs	15c
Babies' 49c Embroidered Pillow Slips	25c
Solid Colored Turkish Wash Cloths	6 for 25c
49c Bath Towels, extra large	38c
$3.98 Filet Lace-edged Pillowcases, pair	$2.95

All-Linen Damask Napkins

$3.95 Value *Size, 20x20— Dozen.....* **$2.85**

$4.95 Value *Size, 20x20— Dozen.....* **$3.75**

$6.95 Value *Size, 22x22— Dozen.....* **$5.45**

Splendid quality, fully bleached, lustrous damask napkins . . . at savings which make it worth while to anticipate personal and gift needs in advance . . . for extra napkins never come amiss.

Linen Pillowcases

$1.95 value, pair..... **$1.45**

$2.49 value, pair..... **$1.69**

$2.69 value, pair..... **$1.95**

Three attractive groups imported especially for this event. Of full-bleached Irish linen. Neatly hemstitched.

Huck Towels at Savings of 1/3

Large assortment, termed "rejects" because of slight stains or dark threads. Regularly 79c to $1.79.

$4.95 Breakfast Sets, $2.98

All-linen cloth with colored woven Broche borders; 54x70-inch and 58x58-inch sizes . . . with six napkins to match.

$4.85 to $5.95 Antique Filet Lace Covers $3.95

Made entirely by hand . . approximately 72x90 inches in size. A lovely cover for table or bed. Also ideal for gifts.

$24.45 Madeira Tablecloths, $17.65

Exquisitely hand embroidered . . . with rose point scalloped edges. Size 72x90 inches . . . for oblong tables.

Third Floor

Hemstitched Linen Sets

Bangor Brand—$15.95 Value

Known for their exquisite finish and superior wearing quality. Set includes 66x86-inch tablecloth and one dozen 20x20-inch napkins. Fully bleached. **$9.85**

Hemstitched Linen Sets

Bangor Brand—$22.95 Value

Double satin damask cloth in generous 70x90-inch size... with dozen 20x20-inch napkins to match. Woven in exquisite designs. Exclusive here, in St. Louis. **$16.75**

Silver-Plated Pitchers



$6.50 Value at..... **$4.19**

¶ There are just 100 of these attractive silver-plated Water Pitchers . . . featurd Monday at this emphatic saving. Choice of plain and hammered style . . . some having ice guards. A dignified addition to your table service.

Main Floor

$8.95 Golf Outfits

Three-Stay Bag and Four Clubs

$5.85



¶ You may choose from our entire stock of St. Andrew Wright & Ditson golf clubs . . . including driver, putter, mashie and midiron . . . of various weights and lengths. Well-made bag of light or dark materials.

$1.75 Golf Clubs, $1.45

The popular Wright & Ditson St. Andrews Clubs . . . including drivers, brassies, midirons, mashies and putters—forged heads and good hickory shafts.

$7.95 6-In. Golf Bags with zipper hood and pocket; offered at.....$4.95

Wilson Pinehurst Golf Balls . . . specially priced at, dozen, $4.69; each.....45c

New Greyhound Golf Balls.....3 for $1.00

Eighth Floor

$19.50 to $29.50 Lamps

Another Super-Value-Giving Offering—Beginning Monday

$16.95



¶ An unusual special purchase brings this splendid assortment of new Fall Lamps . . . in time to present in the August Lamp Sale . . . an opportunity to beautify your home for Winter . . . at savings which no home-lover will want to miss.

Bridge, Candle and Junior styles . . . of exceptional beauty . . . finished in English bronze . . . pewter . . . gunmetal . . . and other fashionable effects.

Shades are cleverly designed . . . in a fascinating choice of the newer shapes . . . made of colorful Georgettes, taffetas and brocades . . . with dainty trimmings.

Seventh Floor

FAMOUS-BARR CO.'S AUGUST SALES

Operated by the May Department Stores Co.

The Super-Value-Giving Month Proceeds to Bring Forth New Saving Opportunities That Enable Thrifty St. Louisans to Save Emphatically

We Give and Redeem Eagle Stamps

THE $58 COAT SALE



In All St. Louis You Will Not Find Such a Comprehensive Choice of Fashion-Right Styles

EXTREME VALUE

$58

¶ Our annual $58 Coat Sale has become a classic. It has set a new standard of quality, extreme value-giving and inclusive variety. Every Coat in these immense assortments is an authentic 1929-30 mode . . . practically every new line, color and weave is included. In many instances the value of the lavish fur trimmings alone exceeds the sale price of the Coat. The saving you make now will become even more apparent as the season advances. All sizes and types from juniors' 11 to women's extra size 52½.

Exquisitely Harmonizing With the Rich New Fabrics Are Trimmings of:

Southern Mink (Dyed Muskrat)
Skunk
Squirrel
Pahmi
Wolf
Fox
Krimmer
Caracul
Fitch
Badger
Susliki
Hudson Seal (Dyed Muskrat)
Beaver
Marmink (Mink Dyed Marmot)
Civet Cat
Ringtail Opossum

$10 CASH PAYMENT

—will hold any Coat until October 1 . . . when balance is payable. If desired, arrangements may be made at time of purchase for charge purchases to be paid October 10. Coats will be held in our Cold Storage Vaults until Oct. 1.

Fourth Floor

It Begins Monday at 9 A. M. . . . . The August

Sale of Art Needlework

An Outstanding Event in Our Value-Giving August Campaign That Brings Savings of Extreme Importance



$2.95 Kapok-Filled Pillows

$1.95

New Fall models, fresh from their wrappings. Covered in colorful chiffon taffeta, needlepoint velour and lustrous rayons. Plainly tailored or trimmed in novel ways.

$1.25 Stamped Kin'garten Frocks

79c

Cunning little bloomer Dresses . . . of practical printed broadcloth . . . in floral designs or polka dots. Fully made except for a bit of simple embroidery. Sizes 4, 6 and 8 years.

$6.95 Decorated Shoe Cabinets

$4.95

Sturdily built wood frame . . . covered with washable Sanitas oil-cloth. Have 8 compartments for shoes and come in the wanted shades of pink, buff, orchid or green.

$25 Rayon Satin Bedspread Sets

$16.95

Brocaded in lovely floral designs and finished with shirred ruffles and generous size bolster cover. Choice of rose, green, orchid, gold and blue.

Metal Waste Baskets

39c

Round style, daintily enameled Baskets in plain colors or with decorative designs. In choice of black, rose, green, orchid, blue and yellow combinations.

89c Flapper Dolls

49c

Choice of six amusing styles . . . with elongated legs . . . marcelled, braided or puff hair and composition faces. Choice of all the natural shades of hair.

25c Stamped Dry-Well Towels; hemstitched for finishing with crochet edges 19c
$1.59 Stamped Krinkly Bedspreads; with dainty basket designs....$1.15
79c Stamped Pillowcases; in white and colors; ideal for gifts.....55c
59c Hosiery Boxes with twelve compartments; choice of colors.....35c
25c Stamped Cotton Wadding, Quilted Patterns; square or oblong.....12c
45c Stamped White Tile Weave Curtains; in four dainty patterns...29c
$1.95 Lace Nightgown Cases; with colored cotton sateen linings..$1.59
75c 12 and 16 Pocket Shoe Bags; of patterned cretonne 52c
$1.95 Round and Square Boudoir Pillows; with motifs $1.59
Coat Hangers; padded; floral ribbon covered; inexpensive gifts 49c
$1 8-Garment Clothes Bags; of heavy cretonne; three-colored stripes 69c
$1 Doll Masque Handkerchief Bags; of cretonne with dainty ribbon trimming 72c

$2.95 Bed Lights

$1.95

New shapes, of colorful, pleated Georgette . . . trimmed with rosebuds and gold lace. Suitable for bed or vanity.

$1.59 Boudoir Novelties

$1.19

French reproductions of pleated and gold lace styles with colorful underlays. Powder, glove and 'kerchief boxes . . . trays, frames and other things.

75c Stamped Colored Voile Gowns; fully made; choice of three colors, 49c
25c Cretonne Pot Holder Sets, including 3 dainty padded holders....13c
$1 Stamped Black Sateen Card Table Covers; with Bridge Scores.....55c
35c Stamped Turkish Towels; with colored striped borders 24c
$2.95 Imported Tapestry Table Runners with rep lining.....$1.85
$2.95 Piano Bench Pads; of damask with velour ends $1.95
$1.95 Polychrome Make-Up Boxes; interesting choice $1
59c Stamped Linen Guest Towels; some have dainty colored borders....39c
$1 Persian Flapper Dolls; multi-colored 79c
$1 Glazed Chintz Waste Paper Baskets, reproductions of French prints..82c
59c Stamped Linen Scarfs; 44-inch size —some with borders 39c
$1.95 Stamped Rainbow Bedspreads in choice of blue or melon color, $1.10

Sixth Floor

Beginning Monday . . . A Special August Offering

$3.95 to $6

Handbags



1500 Leather Bags Obtained Through an Unusual Purchase . . . Over 75 Smart Styles

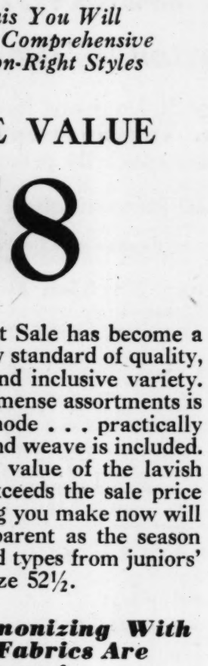
$2.95

¶ At this extreme saving you can select one each for tailored daytime costume . . . for sports attire, and for afternoon dress . . . for the immense and comprehensive variety of clever styles offers delightful scope for individuality. All are well made . . . and you will find the value worthy of our August Sales.

Pouch . . . Vanity . . . Underarm Shapes . . . long and backstrap handles . . . black and smart colors.

CALF . . . GALUCHED LIZARD . . . SNAKE GRAIN . . . PATENT . . . AND MANY OTHERS.

Main Floor



$15, $16 & $18 Bien Jolie Corsettes

In the August Sales at

$9.85

¶ High-grade samples of new Fall models . . . new Corsettes of exquisite materials . . . all with superior fitting qualities. Offered in a variety of materials . . . but a limited quantity of each. Sizes 34 to 40.

Fifth Floor

Better Kitchen Service Program

Monday at 2 P. M., by Miss Miriam Boyd, Nationally Known Home Economist

Lecture: "Fruit in the Diet."

Demonstration: Spanish Bun.. Bread Pudding de Luxe . . . Transparent Pie . . . Fluffy Omelet.

Seventh Floor

Tots' $7.95 Silk Frocks



In the August Sales at

$6.95

¶ Ideal Frocks for traveling or early Fall wear—in practical shades of brown, navy and tan. Smocked models with long sleeves having smocked cuffs. Sizes 2 to 6 years.

Fifth Floor

Dependable Eye Service

Our Staff of Eyesight Specialists at Your Service.

¶ Correct glasses are made from the best materials by skilled workmen to conform to the particular needs of the eyes . . . determined by a correct examination made by an eyesight specialist. This is the service we offer you.



Collegian

Special This Week

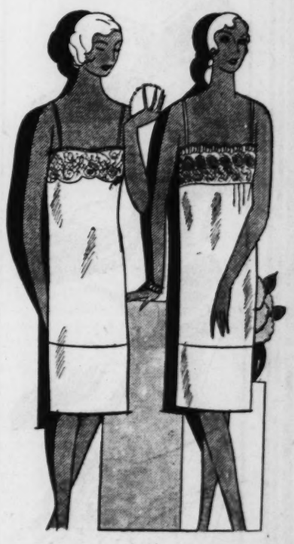
$4.75

New and stylish . . . white gold-filled frame, plain or engraved. One of the most popular styles worn. Your own lenses inserted without charge.

Main Floor Balcony

Starting Monday . . . A Two-Day August Sale of

Slips and Petticoats



Cool, Modern, High-Quality Types, Offered at Remarkable Savings in the August Sales

$5 to $6 Slips

Offered at

$3.65

¶ Made of excellent quality crepe de chine in bodice - top style—plain tailored or your choice of several different patterns of lace trimmings; deep basted hems; sizes 34 to 52.

Silk Slips

Special at

$2.55

¶ Extra as well as regular sizes in this value-giving group. Attractively made in plain or lace trimmed styles. All have deep shadowproof hems; the plain ones have hemstitched tops.

Panti-Petticoats and Plain Petticoats, Very Special at.....$2.55

Made of good quality crepe de chine with built-in panties that eliminate the extra thickness about the hips and waist. Wanted colors and neat trimmings. Lengths, 19 to 27 inches.

Slip Section—Fifth Floor

$6.95 Silk Umbrellas

500 in This Value-Giving August Selling, at..... **$3.95**



¶ Extra good quality colored silk Umbrellas, with wide, fancy woven borders. Popular 16-rib gilt frames, with large assortment of pretty handles, tips and tops to match.

Main Floor

Women's Hosiery 35c
¶ Mock fashioned of silk and rayon mixed. Seconds of 50c to 79c grades.
Basement Economy Store

Boys' Wash Knickers 88c
Very special! Wide selection of beautiful plaids and checks. 7 to 15 years.
Basement Economy Store

FAMOUS-BARR CO.'S BASEMENT ECONOMY STORE

We Give and Redeem Eagle Stamps — Operated by The May Dept. Stores Co.

$1 Rayon Combinations 77c
French panty style, drop seat, built-up shoulders. Pink, peach and white. Sizes 2 to 12. Basement

$2.85 to $3.95 Handbags $1.85
Sample styles—leather on new style frames. Nicely lined and fitted.
Basement Economy Store

August Sale of Domestics & Linens

. . . BEGINS MONDAY ON THE BASEMENT ECONOMY BALCONY . . .

Plan Now to Be Here When the Store Opens at 9 A. M. Monday



$1.89 Pequot Sheets $1.39
Fully bleached 81x99-inch seamless Sheets, bearing original tickets. A quality that is known to every housewife. Limit of 6.

55c Sheeting, Yd. . . . 37c
9-4 genuine Pepperell quality unbleached sheeting in 2 to 7½ yard mill lengths.

45c Amosk'g Ticking . 29c
Heavy 8-ounce quality, feather-erproof. Neat stripes; 36 in. wide. 2 to 10 yd. lengths

Gingham R'm'nts, Yd., 15c
2 to 8 yard mill lengths of lovely patterned, colorfast Amoskeags; value 25c a yard.

25c White Outing 18c
Amoskeag cotton Outing Flannel in 2 to 10 yard mill remnants; 36 inches wide.

Diamond-4 Cases 29c
39c quality, 42x36 inches. Of pequot sheeting . . . remarkable value. Deep hems.

39c Tissue Gingham, 15c
Colorfast and in dainty checked designs. 34 inches wide. Ideal for children's dresses, etc.

Mattress Covers $1.15
$1.50 to $2 values. Made of high-grade sheeting . . . in blue, maize, pink and other pastel shades. With boxed sides and tapes for tying. Full or twin sizes.

$3.75 Dinner Sets $2.99
Pure linen silver-bleached 54x70-inch cloth with 6 napkins to match. Neatly hemstitched.

Kitchen Toweling *8 Yards for* **79c**
Full-bleached, soft, absorbent part linen Toweling with colored borders. Put up in 8-yard bolts.

Unbleached Muslin 9c Yd.
2 to 15 yard mill lengths of 17c grade, high-count cotton Muslin . . . for mattress covers, quilt linings and other purposes. 39 inches wide.

20c Hope Muslin 12½c Yd.
6000 yards of 36-inch bleached Hope Muslin . . . bearing the original mill tickets . . . at this marked saving. Limit of 10 yards to a buyer. No phone or mail orders.

A, B, C Chintz 25c Yd.
Excellent quality . . . fast to sun and washing. Woven of long staple cotton . . . in neat checks, figures and floral designs. For frocks or curtains. 36 inches wide.

An Event of Outstanding Importance That Brings Astonishing Savings

¶ Again comes this annual event to which so many St. Louisans look forward each year . . because of the wide selection and substantial savings which it affords. Take an inventory of your linen shelves now . . list your Fall and Winter needs and stock up liberally from these specially priced groups.

$2.59 Hemstitched Tablecloths . . $1.99
Woven of pure linen . . . in dainty floral designs . . . with popular silver-bleached finish. Excellent wearing quality . . . finished with hemstitched ends. Size 54x70 inches.

Heavy Turkish Bath Towels 26c
Seconds of 39c grade. Large, fluffy, absorbent quality . . . that wear and launder well. Fully bleached and finished with fancy colored borders. Size 22x44 inches.

39c and 49c Printed Sateen, Yard, 29c
Splendid quality cotton Sateen . . . with attractive lustrous finish. In a wide choice of beautiful designs for comfort coverings, pillows or other uses. 36 inches wide.

$1 Ironing Board Combinations . . . 67c
A heavy durable cotton felt pad . . . and cover of sturdy unbleached cotton sheeting . . . with eyelets and laces for attaching. Adjustable to any size ironing board.

$3.95 Blankets $2.98
66x80-inch size. Firmly woven of wool and cotton . . . in dainty block plaids of rose, blue, gold, tan and orchid. Bound with matching cotton sateen.

Pillow Tubing
Soft finish, full bleached.
42-inch, 35c quality . . 20c
36-inch, 28c quality . . 16c

F. & B. Sheets, $1.18
81x99 size, pure bleached, soft finish, seamless and hemmed.

Sheeting R'm'ts, Yd., 44c
60c kind 9-4 Pepperell Sheeting . . . fully bleached. Cut from the piece.

Art Ticking, 29c
Mill remnants of 55c grade, 36-inch, 8-oz. featherproof Art Ticking, in floral or striped designs.

Linen Damask, $1.28
$1.69 value. Pure Irish linen, full-bleached, 70-inch table Damask, in dainty floral designs.

$3.95 Patch Quilts, $2.97
80x84-inch Quilts in an attractive choice of colorful patch-work patterns. Finished with scalloped ends.

SHEET SPECIALS

Slight seconds of a well-known and very popular make. All fully bleached and seamless. Subject to occasional slight stains.

54x90-inch size 95c	63x99-inch size $1.15
63x90-inch size $1.00	72x90-inch size $1.15
72x99-inch size $1.25	25c 42x36 Bleached Cases . . . 18c

$1 Rayon Voile, Yd., 39c
36 inches wide . . . light and tinted grounds with beautiful woven designs.

Sample Linen Tablecloths $3.98
$4.50 to $6 values. All pure linen damask . . . in snowy white and pastel shades. Sizes up to 66x102. With dainty hemstitched hems.

$2.50 Crinkled Bedspreads $1.77
Full double-bed size, dainty cotton Spreads with attractive rose, blue or green woven stripes and scalloped edges.





29c Linen Crash 18c
Soft, absorbent quality of pure Linen Crash . . . made expressly for us. Fully bleached . . . 17 inches wide . . . with dainty colored borders. For roller or hand towels.

Basement Economy Balcony

August Sale of Slips



$1.95 to $2.95 Values
$1.66

¶ Many are samples—made of rich quality silk crepe de chine, celanese and rayon crepe—all favorite fabrics. Daintily trimmed with laces, hemstitching, picoting, and scalloped ruffles. All are shown in beautiful pastel coloring. Sizes 34 to 44.

98c Alpaca Slips
64c
Cool, inexpensive, easily tubbed . . . they are great favorites for every day wear. Deep hems and hemstitched tops; white and pastel shades; sizes 34 to 44.

$1.95 and $2.95 Slip-On Sweaters
$1.44
Unusually attractive . . . One group offers lovely Summer pastel shades in sleeveless kinds; the others are in soft Fall tones, with long sleeves and various becoming necklines. Sizes 34 to 44.

Basement Economy Store

AUGUST SHOE SALE

Begins Monday . . . Embracing 4000 Pairs . . . Plan to Take Advantage of the Extreme Savings Offered in This Tremendous Event!

One-Strap, T-Strap Opera and Built-Up-Pumps Cutouts, Center Buckles . . . Dress and Sports Styles

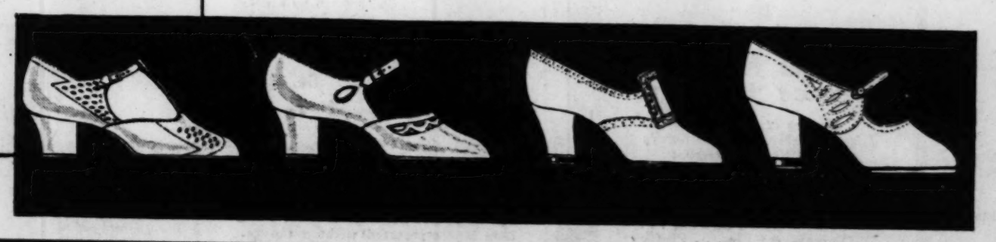
$2
Seconds of $3.50 to $6 Grades

Late Summer and Early Fall Styles Patent, Black, Beige, Red, Blue, Tan, Brown, Green

¶ Weeks of preparation and the immense purchasing of our large organization has assembled wonderful selection from which it will be most profitable to chose. Fashionable types of many kinds—practically every conceivable style, color, heel, leather, width and size! St. Louis women will find it economy to select several types suitable for different costumes—thus effecting an important saving. Sizes 2½ to 9, AA to D in one style or another.

Share in These Savings—Monday! Shopping Early to Make Sure of Finding Your Size in the Shoes You Want!

Basement Economy Store



The August Coat Sale

Have YOU Taken Advantage of This Marvelous Opportunity to Save?

$36

¶ Every year increasing numbers of St. Louis women tell us what wonderful value this event offers — what lovely materials and what splendid choice of many fashionable styles they find here. If you have not already selected a beautiful Coat that would ordinarily be far higher priced . . . by all means, do so Monday.



New Styles Show

. . . new collars . . . new capes and half capes . . . straight and flaring lines . . . new cuff effects. Sizes 14 to 18; 36 to 46; 39¼ to 49¼; 44½ to 52½.

Trimmings of
Manchurian Wolf (Chinese Dog)
Chinese Badger
French Beaver (Dyed Coney)
Caracul *Skunk*
Vicuna Fox
Krimmer
Dyed Muskrat
Marmot *Opossum*

A small deposit will hold any Coat until October 30th when balance is payable. Arrangements may be made at time of purchase for charge purchases to be made payable October Tenth.

Basement Economy Store

PART SIX.

Taft Subject of Chapple on KSD Today

"Face to Face With Our Presidents" Feature at 4 P. M.—Musical Glass Virtuoso on Capitol Family Program—Biblical Drama at 7:45.

Weird melodies of the East, gathered by Sven von Hallberg, will be broadcast under his direction in Echoes of the Orient concert at 4 p. m. today over KSD. These Eastern harmonies which seem barbaric to Western ears were collected by von Hallberg during his travels in the Orient.

The program:

Under Byzantine Skies: Water Carrier's Song, guitar; Fantasie Turque; A Dancer of Stamboul and By the Bosporus.

William H. Taft is to be the subject of Joe Mitchell Chapple's reminiscences in the "Face to Face With Our Presidents," broadcast at 4:15 p. m. over KSD. As usual, there will also be a program of music.

Sir Edward Elgar's "Salut d'Amour" will be heard as an orchestral feature of the "In the Time of Roses," broadcast over KSD at 5 p. m.

Henry Shope, tenor, will appear as guest soloist with the women's octet and string ensemble presenting the following program:

Ashes of Roses . . . . . Woodman
Ensemble.
Salut d'Amour . . . . . Elgar
Orchestra.
The Perfect Hour . . . . . Folkowski
Lovely Rose . . . . . Rose
Tenor with orchestra.
Romance (In the Silence of the Night)—Rachmaninoff
Cello.
Lovely Rose . . . . . Vincent
Ensemble.
Warum? . . . . . Schumann
Orchestra.
Twilight . . . . . Abt
Ensemble.
In the Time of Roses.

Wesley Ossman, musical glass virtuoso, is to be the featured artist with Maj. Edward Bowe's Capital Family at 5:30 p. m. For the past 12 years, Ossman has made a study of musical glasses and the producing of tone therefrom, and has finally assembled a set, 27 in all, of the finest quality of glass, although a musical soun-l may be produced with any glass. His program will include several popular favorites and an old-time ballad.

David Lawrence is to give his usual talk on "Our Government" at 7 o'clock.

A group of semi-classical selections by the Atwater Kent male quartet and orcestra will be broadcast in tonight's concert over KSD at 7:15 o'clock.

The program, under the direction of Josef Pasternack, is composed of international favorites by others.

The program:

Old Timers' Waltz . . . Arranged by Lake
Orchestra.
(a) When You and I Were Young, Maggie . . . . . Butterfield
(b) In the Good Old Summer Time . . . . . Evans
Quartet.
(a) Love's Old Sweet Song . . . . . Mallow
(b) In the Gloaming . . . . . Harrison
Quartet.
(a) The Mosquito Parade . . . . . Whitney
(b) At a Georgia Camp Meeting . . . Mills
Orchestra.
(a) In the Shade of the Old Apple Tree—Van Alstyne
(b) A Bicycle Built for Two . . . Dacre
(c) On the Banks of the Wabash—Dresser
(a) Annie Laurie . . . . . Scott
Quartet.
Selections from Robin Hood . . . DeKoven
Orchestra.

The National Players, under the direction of Gerald Stopp, are to present "The Throne of David" as tonight's Biblical Drama broadcast at 7:45 over KSD.

A Sketch of



Caroline Andrews, one of the origin[al] a featured NBC soloist.

$2.85 to $3.95
Handbags
$1.85
Sample styles—leather
on new style frames.
Nicely lined and fitted.
Basement Economy Store

ens
ings
wide
r Fall
bing
nish, full bleached.
35c quality..20c
28c quality..16c
heets, $1.18
size, pure bleached,
finish, seamless and
d.
R'm'ts, Yd., 44c
nd 9-4 Pepperell
g . . . fully bleached.
om the piece.
g, 29c
mnants of 55c grade,
, 8-oz. featherproof
icking, in floral or
designs.
nask, $1.28
value. Pure Irish
full-bleached, 70-inch
damask, in dainty flo-
igns.
ch Quilts, $2.97
nch Quilts in an at-
e choice of colorful
work patterns. Fin-
ith scalloped ends.
n Crash
3c
quality of pure
ade expressly for
d . . . 17 inches
inty colored bor-
r hand towels.
nent Economy Balcony
gust
Sale
ntage of This
y to Save?



ST. LOUIS POST-DISPATCH

AUTOS AVIATION RADIO

PART SIX. ST. LOUIS, SUNDAY MORNING, AUGUST 4, 1929. PAGES 1—12C

Taft Subject of Chapple on KSD Today

"Face to Face With Our Presidents" Feature at 4 P. M.—Musical Glass Virtuoso on Capitol Family Program—Biblical Drama at 7:45.

Weird melodies of the East, gathered by Sven von Hallberg, will be broadcast under his direction in Echoes of the Orient concert at 4 p. m. today over KSD. These Eastern harmonies which seem barbaric to Western ears were collected by von Hallberg during his travels in the Orient.

The program:

Under Byzantine Skies: Water Carrier's Song; guitar; Fantasie Turque: A Dancer of Stamboul and By the Bosporus.

William H. Taft is to be the subject of Joe Mitchell Chapple's reminiscences in the "Face to Face With Our Presidents," broadcast at 4:15 p. m. over KSD. As usual, there will also be a program of music.

Sir Edward Elgar's "Salut d'Amour" will be heard as an orchestral feature of the "In the Time of Roses," broadcast over KSD at 5 p. m.

Henry Shope, tenor, will appear as guest soloist with the women's octet and string ensemble presenting the following program:

Ashes of Roses.....Woodman
Ensemble.
Salut d'Amour.....Elgar
Orchestra.
The Perfect Hour.....Polkowski
Lovely Rose.....Rose
Tenor with orchestra.
Romance (In the Silence of the Night)—Rachmaninoff
Cello.
Lovely Rose.....Vincent
Ensemble.
Warum?.....Schumann
Orchestra.
Twilight.....Abt
Ensemble.
In the Time of Roses.

Wesley Ossman, musical glass virtuoso, is to be the featured artist with Maj. Edward Bowe's Capital Family at 5:30 p. m. For the past 12 years, Ossman has made a study of musical glasses and the producing of tone therefrom, and has finally assembled a set, 37 in all, of the finest quality of glass, although a musical sound may be produced with any glass. His program will include several popular favorites and an old-time ballad.

David Lawrence is to give his usual talk on "Our Government" at 7 o'clock.

A group of semi-classical selections by the Atwater Kent male quartet and orcestra will be broadcast in tonight's concert over KSD at 7:15 o'clock.

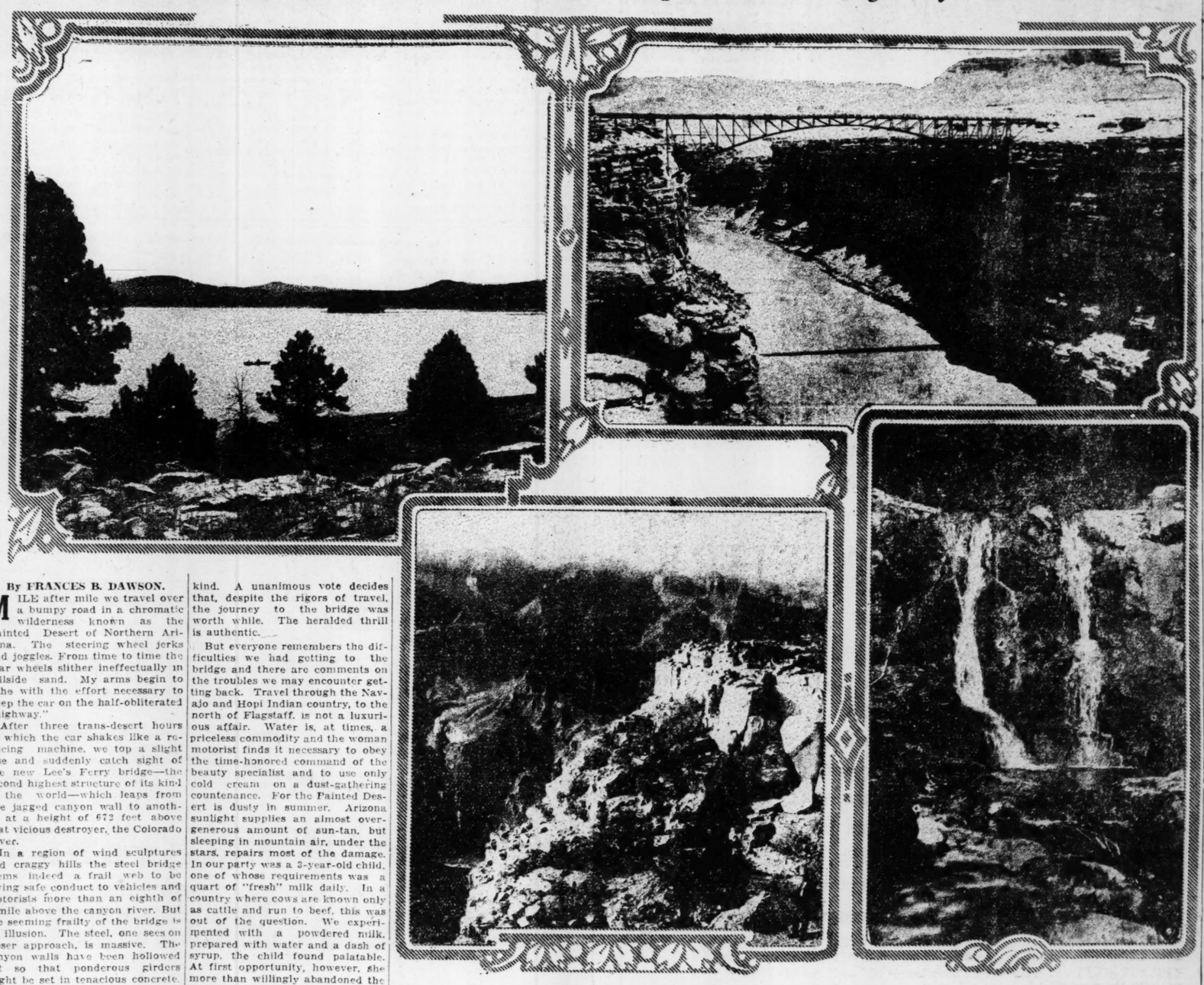
The program, under the direction of Josef Pasternack, is composed of international favorites by others.

The program:

Old Timers' Waltz....Arranged by Lake
Orchestra.
(a) When You and I Were Young, Maggie.....Butterfield
(b) In the Good Old Summer Time—Evans
Love's Old Sweet Song.....Malloy
(c) In the Gloaming.....Harrison
Quartet.
(a) The Mosquito Parade.....Whitney
(b) At a Georgia Camp Meeting...Mills
Orchestra.
(c) In the Shade of the Old Apple Tree—Van Alstyne
(d) A Bicycle Built for Two.....Dacre
(e) On the Banks of the Wabash—Dresser
(f) Annie Laurie.....Scott
Quartet.
Selections from Robin Hood....DeKoven
Orchestra.

The National Players, under the direction of Gerald Stopp, are to present "The Throne of David" as tonight's Biblical Drama broadcast at 7:45 over KSD.

New Automobile Bridge Over Grand Canyon Opens Scenic Highway Tour in Arizona



Above, left, a lake in Northern Arizona that enhances the scenic splendor of automobile tours in that state. Right, a view of the new bridge over the Grand Canyon. Below, left, another view of the Canyon, and, right, a pretty spot off the road to the Canyon. Photo of the bridge by Underwood & Underwood. Other photos through the courtesy of Arizona Highways.

By FRANCES B. DAWSON.

MILE after mile we travel over a bumpy road in a chromatic wilderness known as the Painted Desert of Northern Arizona. The steering wheel jerks and joggles. From time to time the rear wheels slither ineffectually in hillside sand. My arms begin to ache with the effort necessary to keep the car on the half-obliterated "highway."

After three trans-desert hours in which the car shakes like a reducing machine, we top a slight rise and suddenly catch sight of the new Lee's Ferry bridge—the second highest structure of its kind in the world—which leaps from one jagged canyon wall to another at a height of 672 feet above that vicious destroyer, the Colorado River.

In a region of wind sculptures and craggy hills the steel bridge seems indeed a frail web to be giving safe conduct to vehicles and motorists more than an eighth of a mile above the canyon river. But the seeming frailty of the bridge is an illusion. The steel, one sees on closer approach, is massive. The canyon walls have been hollowed out so that ponderous girders might be set in tenacious concrete.

Slowly we drive onto the bridge. We halt midway between the approaches and peer gingerly over the side. A look makes one momentarily dizzy. We are higher than any St. Louis skyscraper. to the center of the bridge we are 300 feet from each side of the canyon. The torrent, however, seems 10 times more distant than either gorgeously pigmented abrupt wall. One member of the party has brought a handful of pebbles. One by one the stones are dropped.

It takes them forever to reach the river.

Strata after strata of red, brown and lavender have been laid bare through countless ages by the voracious Colorado. From where we are standing we can see geologic layers infinitely older than mankind. A unanimous vote decides that, despite the rigors of travel, the journey to the bridge was worth while. The heralded thrill is authentic.

But everyone remembers the difficulties we had getting to the bridge and there are comments on the troubles we may encounter getting back. Travel through the Navajo and Hopi Indian country, to the north of Flagstaff, is not a luxurious affair. Water is, at times, a priceless commodity and the woman motorist finds it necessary to obey the time-honored command of the beauty specialist and to use only cold cream on a dust-gathering countenance. For the Painted Desert is dusty in summer. Arizona sunlight supplies an almost overgenerous amount of sun-tan, but sleeping in mountain air, under the stars, repairs most of the damage. In our party was a 3-year-old child, one of whose requirements was a quart of "fresh" milk daily. In a country where cows are known only as cattle and run to beef, this was out of the question. We experimented with a powdered milk, prepared with water and a dash of syrup, the child found palatable. At first opportunity, however, she more than willingly abandoned the synthetic product for the real.

Summer travel across the Painted Desert is hot. Sometimes one runs into choking dust clouds. But there are scenic extravaganzas that compensate. The nights are gloriously cool, with star-dotted skies, and there are no mosquitoes. I have heard persons from St. Joseph, from Kansas City, from Cape Girardeau and from St. Louis wax eloquent on the subject of Arizona grandeur. I sometimes feel that for Missourians the chief glory of Arizona lies in the absence of that singing poet which renders splendid Ozark moonlight nights hideous—the mosquito.

Leaving Flagstaff at dawn, we had pushed northward a matter of 90 miles to the Grand Canyon. The road to the Grand Canyon is unspeakably bad. Rocky and full of washed out ruts. The Government is taking a hand, however, and by next year hopes to have roads which will not break motorists' hearts or so heavily tax their tempers.

We had scenic excitement aplenty at the Grand Canyon. Vast promontories and terraces, splashed with color. More than 80 square miles of this architectural and chromatic extravaganza. And you take it all in at a glance. We viewed the gigantic stage set—showing how ruthless a river can be and what mad color effects nature may accidentally produce—from three distinct points. We were overwhelmed but we had had enough. We lacked the desire to explore the canyon on the backs of mules. We turned northeast now, on the Navahopi road, and set out for the Lee's Ferry Bridge, by way of Cameron.

The Navahopi road leads through stunted cedar and sage brush country. Momentarily one suspects a Bohemian kitchen in the vicinity, and then one realizes it is merely the sage-brush. Acres and acres of it. Miles and miles of it. We pass through a prairie dog town. The little animals, their holes ringed by a rounded wall of dirt, sit up and sniff the air, bark high thin code messages to friends and relatives farther along. There is no danger of congestion on the Navahopi road. In three hours' travel one may not meet a single car. One encounters a few Indians. They look at one with an unchanging expression. They ignore salutations from tourists.

It is about 60 miles from the Grand Canyon to Cameron and the last 30 are hazardous going. The road is narrow and follows the snaky canyon course of the Little Colorado River.

One's machine is perched momentarily on a mountain top, and then it seems to be catapuling down a mountain side, on a rock-strewn road that tilts at an angle of 45 degrees. There is a sheer drop of 200 to 300 feet at the side. The road climbs, drops, suddenly twists in a horseshoe curve. Many a car has come to grief on this picturesque pathway. All the way, one sees huge canyon walls, decorated in weird friezes by the rain and the wind. And then nearby one sees the hulk of an automobile whose driver failed quite to cope with little hazards such as boulders in the middle of the road, turns that make an acute angle of perhaps 23 degrees, sudden descents.

At last we reach Cameron, which has a bridge over the Little Colorado, a trading post, a gas station, and a desert hotel. Two or three Navajos in blue jeans and cerise headbands lounge on the bench outside the trading post. Half a dozen dogs forage in the sand.

The brick inn boasts a garden of small-sized barrel cactus, some wiry cholla cactus, and a sign pointing the way to a coffee shop. The Navajo gas boy, who fills our tank, is very proud of his false teeth. On request he gravely measures out water for the radiator.

We decide to search the trading post for an elusive silver squash blossom necklace, one that goes back to the days of Spain in Arizona. There are Indian ornaments galore, but not the particular necklace we want. We are tempted by some bright Navajo rugs, with ceremonial figures. Cases of turquoise, ornate saddles dear to the Navajo horseman, "chaps" for dude cowboys, gay calicoes, and canned goods. The Indian sells his rugs by the pound and has learned that the judicious use of water will make his weaving a bit heavier. Few soaked rugs, however, get by the eagle-eyed trader. Two Navajo women, wearing velvet dresses, woolen sashes and shawls (it is late June and the sun is ferociously hot) come in and buy groceries on "tick." Later they will bring in rugs they have woven to pay their grocery bills.

We decided to chance the difficult road to Lee's Ferry on the assurance of the trader that we could "get through." So we pushed off. Eighty miles of unimproved roadway, of mere wheel tracks across a seemingly endless desert. But weird, fascinating country. Huge black sand hills, followed by huge gray sand hills. One minute a rock formation on the horizon is striped like a zebra. Another, and one faces a sun-splashed mesa, like some castle out of Arabian Nights. We pass through Krazy Kat's country of graven pillars and wind-carved figures of clay and stone; flat topped hills and buttes. One member of the party notices some strange stone chips. We stop and get out. It is the petrified forest about 20 miles north of Cameron, one of the four or five such formations in the State. We pick up pieces of stone, colored like gems. At one time they were heavy timbers, waving in a prehistoric forest.

We move on and at last reach the bridge. Lee's Ferry got its name from John D. Lee who went into Northern Arizona in 1872. He acquired the right to operate a ferry from the Mormon church at a point known as Lonely Dell. The Mountain Meadows Massacre in which 123 persons were slaugh-

Continued on Page 3, Column 2.

Tariff Still Big Issue in Washington Legislation

Motorists Interested in Effect on Materials Used in Manufacture of Automobiles — Ford Comes Out for Free Trade in Cars—Expect Competition From Foreign Makers Within Five Years.

By a Special Correspondent of the Post-Dispatch.

WASHINGTON, Aug. 3.—During the lull in the special session of Congress, the tariff remains the big legislative subject in Washington, one in which the motorists of the country are deeply interested. The Finance Committee of the Senate is hard at work on the drafting of its version of the Smoot-Hawley bill and present indications are that this will not be completed until September, several weeks after Congress again convenes.

There are a multitude of materials that go into the production of motor cars and parts that are affected by the tariff. The trend in the House bill is upward. What the Senate will do remains to be seen, but it would evoke no great surprise if it stood for several reductions in the House measure.

The Senate committee has before it expressions from a group of motor car factory executives, leaders in the National Automobile Chamber of Commerce, that they would be willing to try out a 10 per cent ad valorem duty on automobiles if coupled with the same countervailing duty now provided. There is some expectation that this rate will be recommended to the Senate.

A recommendation that the automobile be placed on a free trade basis was presented at the recent hearings by the representative of the Ford Motor Car Co. This representative, the export manager of the company, stated that he spoke the views of Edsel Ford. Senator Reed asked him to transmit the opinion of Henry Ford on this matter and since that time the committee has been informed that the elder Ford also favors free trade with no countervailing duty.

It was pointed out by the other manufacturers, however, that it was entirely possible that foreign competition might be felt in this country within the next five years. One of the best known executives in the industry frankly admitted that he was not prepared to say what this competition would be. It was, in his opinion, an unknown quantity, but one which the industry must be prepared to face.

Some idea of what the tariff means to the automobile industry may be gained from a comparative evaluation of the House bill insofar as it affects nearly a dozen important articles that go into motor cars, or which affect

Continued on Page 5, Column 3.

A Sketch of 'The Lark'



Caholine Andrews, one of the original members of Roxy's Gang, and now a featured NBC soloist.

Still Best Known Announcer



A new portrait study of Graham McNamee, who is still the best-known of announcers.

Sings Weekly Over Station KSD



Art study of Vaughn de Leath, contralto "crooner," who sings weekly in the Firestone broadcast over KSD.

Auburn-Graves Co. Announces Its Personnel

C. E. "Buzz" Graves is Head of New Distributer of Auburns.

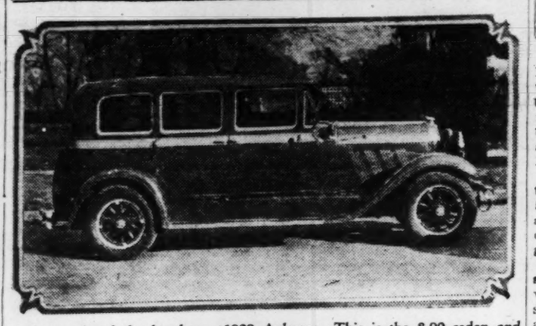
Personnel of the Auburn-Graves Motor Co., Inc., newly appointed distributer of Auburns in this territory, is announced by C. E. "Buzz" Graves, president. Territory of the company includes Eastern and Southern Missouri, Southern Illinois and Western Kentucky.

Besides Graves, who will also act as general manager, officers are H. W. Gildehaus, vice president, and R. E. Landon, secretary. R. E. Wells will have charge of the wholesale department and J. M. Silverstein will be used car manager. Ollie Savin will be service manager and Elmer Ruff manager of the parts department.

The salesforce will include George Walde, Lloyd Graf, Bruce Armstrong, F. B. Krite and J. H. Sotherlin.

Among the persons financially interested in the new company are Charles A. Niekamp of Beck & Corbett Co., Ben G. Brinkman, president of the National Exposition Co.; Kenneth C. Baker, vice president of the J. D. Street Co.; E. A. Thurston, vice president of the Liggett & Myers Tobacco Co.; Edgar M. Jennings, treasurer of the General Insurors, Inc.; C. A. Doolittle, vice president of the Blackmer-Post Pipe Co.; Charles G. Van Horn, John Frerich and Allister Wylie.

Auburn-Graves Will Handle This Car



A sample of the handsome 1929 Auburns. This is the 8-90 sedan and delivers in St. Louis for $1630. It is powered by an eight-cylinder Lycoming motor.

Record Production.

The United States had the biggest six months' production period ever experienced in the automobile industry during the first half of 1929, with approximately 3,000,000 passenger cars and trucks built and delivered to dealers. In the same period in 1928, the total production was 1,926,509 cars and trucks.

Free Information As to Fishing Given by Bureau

Free information as to fishing in Missouri lakes and streams and weather conditions throughout the United States and Canada, and railroad, bus and automobile information may be obtained at the Resort and Travel Bureau of the Post-Dispatch.

A part of this service is the distribution of maps and of these the 50-page atlas of the United States and Eastern Canada, priced at 50 cents and 60 cents, mailed, is in great demand.

Pocket-size State road maps sell at 10 and 12 cents. St. Louis and vicinity charts, showing lakes, streams, towns and roads, cost 20 and 24 cents, mailed.

City guides, showing location of public buildings, schools and churches, are distributed for 25 cents and 30 cents, mailed. Maps showing the streets of St. Louis, East St. Louis, Madison, Venice, Kirkwood, Webster Groves, University City and Ferguson, retail at 40 cents and 45 cents, mailed.

Reckless Driving.

Twenty-five miles an hour is "reckless driving" if the road is crowded, is the opinion now entered in the State laws of Indiana.

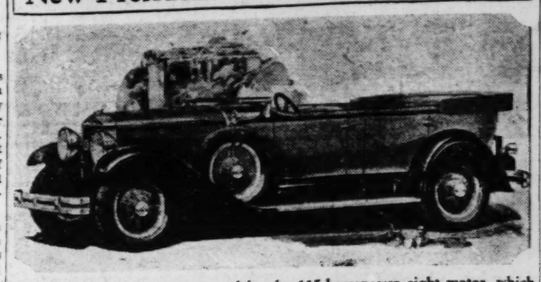
Studebaker Adds Sports Phaeton to President Line

Announcement that Studebaker's President eight is now available in a swanky new tourer is made by Sam Lurie of the Lurie Motor Car Co., Studebaker-Erskine distributer. The introduction to the President eight tourer marks the return of the sport phaeton as the preferred car of motorists who enjoy the freedom of open-car driving.

"The sport touring car of high performance and smart lines, such as the new President tourer, enjoys a unique place in the motor world today," Lurie said. "A decade ago the phaeton was the workaday car of the industry, and represented 90 per cent of the industry's production. The rise of closed-car production, however, has just reversed that situation, as more than 85 per cent of production is now closed models. The touring car has thus become an exclusive model favored by motorists who take pride in driving the latest and smartest expression of the motoring mode.

"Every line of the new President's long, low-hung body reflects the speed and power of the great 115-horsepower motor under the hood. The President has won the title of world-champion car as a result of the unparalleled performance of this motor—the most notable achievement being its run of 30,000 miles in 26,326 minutes, in which it established 115 American stock-car records and set 11 world records and 23 international records as well."

New President "8" Tourer Announced



This new Studebaker, powered by the 115-horsepower eight motor, which holds 115 world records for speed and endurance, 115 American stock car records and 23 international records.

To Make Triplex Glass

New development in the non-shatterable glass industry is seen in the announcement that the Triplex Safety Glass Co. of North America has licensed the Johnston Glass Co. of Hartford City, Ind., to manufacture non-shatterable glass under the Triplex patents.

New Seiberling Tires Reduce Road Hazard

"Sunday drivers," "road hogs," speed maniacs and traffic hazards that often make even the experienced driver feel like a tight rope walker, lose much of their hazard with the new Seiberling tires introduced to local motorists this year, according to E. L. Meyer, of the Meyer Tire Co., local Seiberling distributer.

"Perfect safety today," he declared, "requires that your car be as sure-footed as a gazelle. The tread that grips the road with every ounce of strength that's in it is the greatest factor in assuring safety. And that's just what the new Seiberling patrician balloon and special service tires are designed to do.

HAVE YOUR CAR PAINTED NOW
Don't Wait Until Bad Weather Comes
Cars Painted, $10 and Up
WE DO DENT WORK
Lindell Auto Painting Co.
813 N. LEONARD Lindell and Leonard
Between Franklin and Morgan
OPEN SUNDAY FOR RESERVATIONS

August Output Of Automobiles Is Increased

Cadillac Schedule Is for 5000 Cars, Buick-Marquette for 29,000.

DETROIT, Mich., Aug. 3.—July production of automobiles has been on a high level, despite the fact that many of the plants were closed the first or second week in the month, in order to give employes a vacation and to take inventory, where necessary.

On a two weeks' basis, Cadillac is reported to have produced approximately 500 automobiles. The schedule for August is heavy, however, and is about 5000 cars.

Buick and Marquette production was about 26,300. The schedule for August has been advanced to about 29,000. Oakland-Pontiac production was approximately 20,000, and Packard about 2500. Willys-Overland was about 18,500 and Chevrolet 128,884.

Although one or two of the manufacturers have announced new models and some of the others have been making preparations to bring out 1930 models, this has not had any effect on retail sales of automobiles, according to surveys just completed.

According to present indications, announcements of new models will probably come later in the year hereafter. This has been brought about for two reasons—first, to get away from announcements during the summer vacation period, and the second, to bring these announcements closer to the time the national automobile shows are held.

Factory officials said today that exports are holding up exceedingly well for this time of the year. Factories in Canada are busy making cars for export and many are going overseas from the United States. This, of course, has been a great aid in maintaining large production schedules.

Australia has been taking an increasing volume of motor cars and gains are being made in such countries as New Zealand and the Far Eastern sections.

Manufacturers are watching highway building procedure very closely, especially in the South American countries. As more roads are constructed, the market for automobiles will expand. Therefore, the United States stands ready to do all it can to help these South American countries develop roads and thus open up natural resources.

Exports of trucks also will show a heavy increase. In fact, the truck field has been a star performer this year. Busses are in considerable demand in a number of foreign countries.

The time is drawing near when some more companies are expected to announce new models. These are expected to be the last word in motor transportation, as better values are being given this year in automobiles than ever before.

Nothing radical is expected, as most of the companies will continue along conservative lines, refining body styles and attempting to provide for better performance.

The only radical changes in automobile types are two front wheel drive cars—the Ruxton, which was announced some time ago, and the Cord, the latter having been developed by the Auburn Automobile Co. of Auburn, Ind. These front drive cars are not new in the racing field, but they have never before been offered for public use. One of the big things about the front wheel drive cars that had to be developed were universal joints. The front drive racing cars had a wide turning radius, and it was necessary to develop universal joints that would allow a car to make a full turn in the average street, as drivers are averse to cars which cannot be turned easily. This problem has been overcome, it is reported, and further developments may be expected in these front drive automobiles.

There also seems to be a trend towards the four-speed transmission, and it is said that several companies are studying this question. Both the Graham-Paige and the Durant have transmissions of this type which have been very successful. Years ago the four-speed transmission was popular, but it was gradually forced out by the three-speed type because owners objected to noisy gears. This has been overcome, and further developments are expected. It is rumored that at least one large company will equip a line of its cars with four speeds.

Promoters of the four-speed transmission claim that it permits high speeds on the open highways at low engine speeds, thus reducing wear, and yet gives flexible performance in heavy traffic on city streets.

These developments are being watched with great interest by students of the automotive industry.

1500 Town Car Taxi Cabs Sold To Chicago Firm

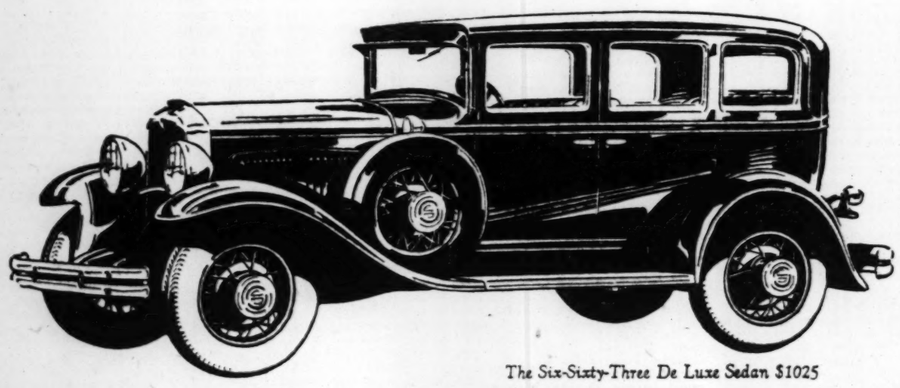
CHICAGO, Aug. 3.—A parade of new taxicabs, almost a half-mile long, will move from Pontiac, Mich., to Chicago, some time in August, as a result of one of the largest single sales in taxicab history. The General Taxicab Sales today contracted for the purchase of 1500 "town-car" models of the new 1930 "General Cabs," products of the Taxicab Division of the General Motors Truck Co., to fill orders of driver-operators of Chicago and vicinity.

Drivers of the first sixty cabs to come off the production line will go to Pontiac in a body and will drive their new cabs back to Chicago in a huge procession.

THE NEW SIX-SIXTY-THREE

A demonstration will show how successfully Durant engineers have utilized these advanced features to combine modern performance and sparkling style with unusual roominess and easy, economical operation: Powerful motor mounted in rubber . . . . Lanchester type vibration damper . . . . four-wheel internal expanding brakes . . . . easy gear-shifting and steering . . . . attractive colors . . . . generous leg-room and head-clearance.

THE SIX-SIXTY-THREE—112 in. wheelbase—$845 to $1025
THE SIX-SIXTY . . . . 109 in. wheelbase—$685 to $875
THE FOUR-FORTY . . 107 in. wheelbase—$595 to $815
All prices at factory—Lansing, Michigan



The Six-Sixty-Three De Luxe Sedan $1025

DURANT
A GOOD CAR

METROPOLITAN DEALERS

BLASE MOTOR SALES
917 Baden Ave. St. Louis, Mo.

BLAKENEY MOTORS
Grand at Natural Bridge St. Louis, Mo.

BOKA YEATER MOTOR SALES
4036 Easton Ave. St. Louis, Mo.

BUENGER DURANT SALES
5210 W. Florissant Ave. St. Louis, Mo.

ROBINSON MOTOR CO.
4647 Page Blvd. St. Louis, Mo.

O. B. RIDDLE MOTOR CO.
952 Hodiamont Ave. St. Louis, Mo.

DIERL MOTOR SALES
3205 Locust Blvd. Retail Sales and Service Wholesale Parts Department

E. R. SHADE SALES AND SERVICE
3120 Locust St. St. Louis, Mo.

TAYLOR MOTOR CAR CO.
3415 S. Grand Ave. St. Louis, Mo.

GIVENS MOTOR CO.
11 Darst Road Ferguson, Mo.

BELL-SMART MOTOR CO.
Manchester and Denny Rds., Kirkwood, Mo.

GREENWALD SALES & SERVICE
Route No. 12 Kirkwood, Mo.

SUTTON MOTOR CO.
3110 Sutton Ave. Maplewood, Mo.

POND MOTOR CO.
Glencoe, R. F. D. No. 17 Pond, Mo.

CHAS. F. GATZWEILER
224 South Main St. St. Charles, Mo.

JOHANNES MOTOR CO.
720 E. Big Bend Rd., Webster Groves, Mo.

COOKSON MOTOR CO.
1131 St. Louis Ave. E. St. Louis, Ill.

ENDRES MOTOR SALES
3700 W. Main St. Belleville, Ill.

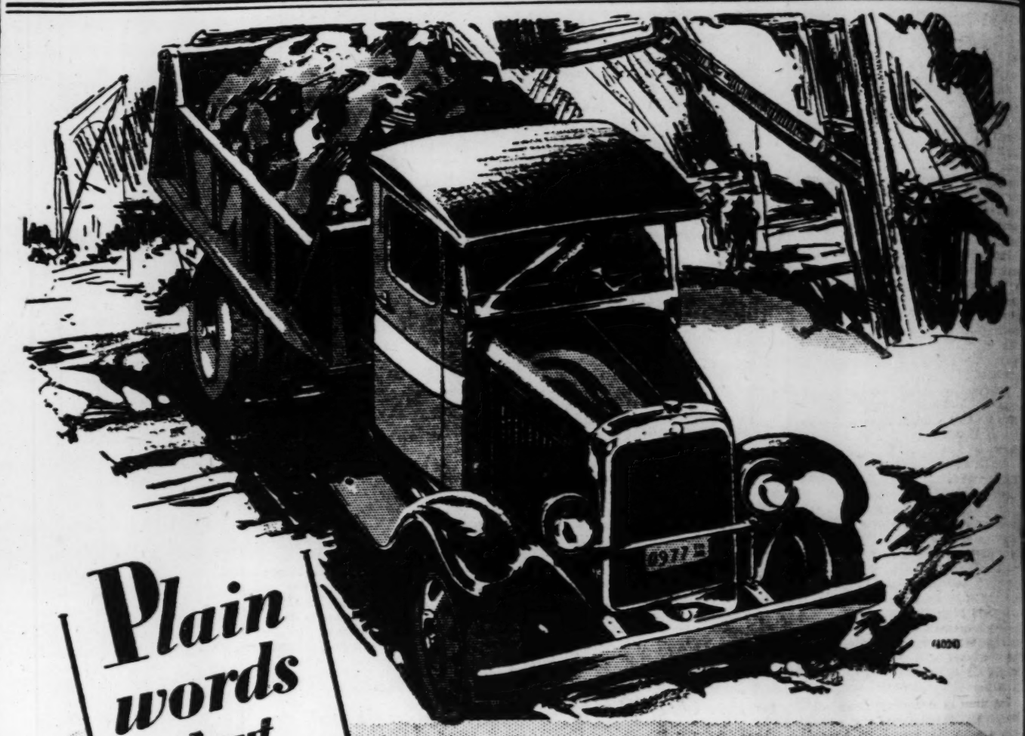
EDW. J. HUNT MOTOR SALES
500 N. Main St. Edwardsville, Ill.

GRANITE CITY DURANT SALES
2009 Madison St. Granite City, Ill.

COVER MOTOR SALES
315 E. Ferguson Wood River, Ill.

DE LUXE AUTO CO.
311 Main St. Collinsville, Ill.

W. S. Cook, District Manager, Suite 444-445-446 Missouri Theater Bldg.



Plain words about Our "WORK-TEST" offer on GENERAL MOTORS TRUCKS

WE offer to provide you with any General Motors Truck in the complete line of 42 different types (whatever available model, chassis, or body most closely meets your needs).

You put it to your regular work for an adequate and thorough test—without cost, obligation, or liability. See what it does; how it compares with equipment you now operate or may be considering.

Find out whether or not it gives you more work-capacity per unit, per day. Learn what it costs to run. Measure how much it will increase your operating radius, or how much it will safely reduce time-per-run.

It is a new basis for wise investment in any haulage or delivery equipment. The very fact that we can and do make such an offer tells much to any thinking man. It certainly puts a measuring-stick on the important, but much abused words: "Dependability", "Performance", "Economy", and "Suitability". It certainly puts value on a clean-cut basis; built-in merit and price against "hoss-trading" and words.

By the very name these trucks bear, you can know that the offer is sincerely made—without tricks or hedging. Granted it is an unusual offer; so are the results, and the value to any truck-owner. Accept on this basis. Come in, drop a card, or telephone. Do it today.

BUICK-powered; 72½ h. p. (at 2500 r. p. m.); 10,000 lbs. Straight Rating capacity; 42 other Buick-powered types available—8,000 to 18,000 lbs. "S. R." capacities; *truck shown, f. o. b. Pontiac, Mich.* $1685

General Motors Truck Company
2640 Washington Ave. ST. LOUIS JEfferson 0301

ALMA, ILL.—Griffin's Garage
ALTON, ILL.—Bluff City Auto Co.
ANNA, ILL.—C. O. Poole
ASHLEY, ILL.—Wetzel's Garage
BELLEVILLE, ILL.—Wagner Truck Co.
BENLD, ILL.—Zerbolio Basso Motor Co.
CAIRO, ILL.—Danby's Garage
CAMP POINT, ILL.—Harold Huber
CARLINVILLE, ILL.—Borman Truck Co.
CARLYLE, ILL.—Wederkemper Garage
CENTRALIA, ILL.—Centralia Truck Sales
CHESTER, ILL.—Meder Motor Sales
COLLINSVILLE, ILL.—Becker & Junghans
DUBOIS, ILL.—Deiss Garage
E. ST. LOUIS, ILL.—Cummings Truck Co.
FLORA, ILL.—Flora Nash Agency
GREENVILLE, ILL.—Craycroft Motor
GRANITE CITY, ILL.—Delmar Motor Co.
HARRISBURG, ILL.—Frazette Garage
HERRIN, ILL.—W. I. Allen Truck Sales
HILLVIEW, ILL.—Hillview Garage
HOYLETON, ILL.—Gustav C. Michael
IRVINGTON, ILL.—Hakes Garage
IUKA, ILL.—Lincoln Trail Garage
JACKSONVILLE, ILL.—John W. Wright
KINMUNDY, ILL.—Jones Garage
LITCHFIELD, ILL.—Litchfield Truck Co.
MARINE, ILL.—Joe Pohl
MATTOON, ILL.—Hayes Montgomery
McCLURE, ILL.—McClure Garage
METROPOLIS, ILL.—Fry's Repair Shop
MOUND CITY, ILL.—Danby & Son Garage
MT. STERLING, ILL.—V. E. Condee
MT. VERNON, ILL.—Automotive Service, Inc.
ODIN, ILL.—Garrison's Used Car Market
OLIVE BRANCH, ILL.—Hiller & Cook
OLNEY, ILL.—W. E. Moore
PATOKA, ILL.—Meridian Service Station
PITTSFIELD, ILL.—Zimmerman Bros.
PLAINVILLE, ILL.—Earl Fusselman
QUINCY, ILL.—Morris Adler Co.
PLAINVILLE, ILL.—Earl Fusselman
SHELBYVILLE, ILL.—C. H. Gowdy
STAUNTON, ILL.—Wm. F. Niedernhofer
TAYLORVILLE, ILL.—Corn Belt Auto Co.
VANDALIA, ILL.—Craycroft Motor Co.
VIENNA, ILL.—T. C. Taylor Motor Co.
VIRDEN, ILL.—Wallace & Alderson
WEST FRANKFORT, ILL.—Whittington Motor Sales
WOODLAWN, ILL.—C. W. Coates
XENIA, ILL.—Shannon's Garage
AVA, MO.—W. & H. Motor Co.
BOONVILLE, MO.—J. C. Barnhart
CANTON, MO.—Dickey Truck Co.
CAPE GIRARDEAU, MO.—North Main Street Garage.
CHARLESTON, MO.—Motor Service Co.
COLUMBIA, MO.—Proctor Motor Co.
CUBA, MO.—Ozark Garage
DES PERES, MO.—Des Peres Garage
DONIPHAN, MO.—Cook's Service Station
EMMINENCE, MO.—Chas. Orchard
FREDERICKTOWN, MO.—Hunter Truck Co.
FULTON, MO.—Hamilton & Crenshaw
GAINESVILLE, MO.—Alvin Wood
HARTVILLE, MO.—Whitteker's Garage
JEFFERSON CITY, MO.—English Grant Sales & Service
KIRKSVILLE, MO.—Yowell & Jones
KNOX CITY, MO.—Fred Walter
MACON, MO.—Easley Motor Co.
MAPLEWOOD, MO.—Armstrong & Gatzweiler
MEMPHIS, MO.—Phillips & Baish
MEXICO, MO.—Sunnes & Carroll
MOBERLY, MO.—A. M. Bagby
POPLAR BLUFF, MO.—Williams Truck Co.
ST. CHARLES, MO.—Travis Motor Co.
ST. LOUIS, MO.—Brahm Motor Co., 35-7 S. Kingshighway
ST. LOUIS, MO.—Clay-Goodloe Auto Co., 5841 Delmar
ST. LOUIS, MO.—Triangle Motor Co., 5617 Gravois
SALEM, MO.—M. A. Ball
VERSAILLES, MO.—Claiborne Hardware Co.
WAYNESVILLE, MO.—Dees's Garage
WEST PLAINS, MO.—West Plains Truck Co.
WINONA, MO.—Patton's Garage
MILBURN, KY.—Davis Motor Company
MURRAY, KY.—A. W. Willard Garage
PADUCAH, KY.—Motor Service Co.
WATER VALLEY, KY.—Burd & Carter

(Time payments financed through Y. M. A. C. plan at lowest available rates)

ALWAYS INVESTIGATE WHAT GENERAL MOTORS HAS BEFORE YOU BUY

Seiberling Tires
duce Road Hazards

day drivers," "road hogs,"
maniacs and traffic lights
ften make even the experi-
driver feel like a tight rope
lose much of their hazard
he new Seiberling tires in-
ed to local motorists this
ccording to E. L. Meyer Jr.,
Meyer Tire Co., local Sei-
distributer.

fect safety today," he de-
"requires that your car be
e-footed as a gazelle. A
that grips the road with
ounce of strength that's in
e greatest factor in motor-
fety. And that's just what
w Seiberling patrician bal-
nd special service tires are
ed to do.

CAR PAINTED NOW
Wait Until Bad Weather Comes
Painted, $10 and Up
WE DO DENT WORK
dell Auto Painting Co.
LEONARD Lindell 8220
tween Franklin and Morgan
SUNDAY FOR RESERVATION



er
UCKS

nking man.
stick on the
words: "De-
", "Econo-
rtainly puts
ilt-in merit
ding" and

ks bear, you
cerely made
Granted it
results, and
. Accept on
ard, or tele-

m.); 10,000 lbs.
k-powered types
685

rson 0301

EWOOD, MO.—Armstrong
Gatzweiler
HIS, MO.—Phillips & Ralph
CO, MO.—Sunnen & Carroll
RLY, MO.—A. M. Bagby
AR BLUFF, MO.—Williams
ruck Co.
HARLES, MO.—Travis Motor Co.
LOUIS, MO.—Brahm-Mitchellette
Motor Co., 35-7 S. Kingshighway
OUIS, MO.—Clay-Goodloe Auto Co.
841 Delmar
OUIS, MO.—Triangle Motor Co.
817 Gravois
M, MO.—M. A. Ball
AILLES, MO.—Claiborne
ardware Co.
ESVILLE, MO.—Dean's Garage
PLAINS, MO.—West Plains
ruck Co.
NA, MO.—Patton's Garage
ERN, KY.—Davis Motor Company
AY, KY.—A. W. Willard Garage
CAH, KY.—Motor Service Co.
R VALLEY, KY.—Bard & Canon

RE YOU BUY

August Output Of Automobiles Is Increased

Cadillac Schedule Is for 5000 Cars, Buick-Marquette for 29,000.

DETROIT, Mich., Aug. 3.—July production of automobiles has been on a high level, despite the fact that many of the plants were closed the first or second week in the month, in order to give employes a vacation and to take inventory, where necessary.

On a two weeks' basis, Cadillac is reported to have produced approximately 500 automobiles. The schedule for August is heavy, however, and is about 5000 cars.

Buick and Marquette production was about 26,300. The schedule for August has been advanced to about 29,000. Oakland-Pontiac production was approximately 20,000, and Packard about 3500. Willys-Overland was about 18,500 and Chevrolet 128,884.

Although one or two of the manufacturers have announced new models and some of the others have been making preparations to bring out 1930 models, this has not had any effect on retail sales of automobiles, according to surveys just completed.

According to present indications, announcements of new models will probably come later in the year hereafter. This has been brought about for two reasons—first, to get away from announcements during the summer vacation period, and the second, to bring these announcements closer to the time the national automobile shows are held.

Factory officials said today that exports are holding up exceedingly well for this time of the year. Factories in Canada are busy making cars for export and many are going overseas from the United States. This, of course, has been a great aid in maintaining large production schedules.

Australia has been taking an increasing volume of motor cars and gains are being made in such countries as New Zealand and the Far Eastern sections.

Manufacturers are watching highway building procedure very closely, especially in the South American countries. As more roads are constructed, the market for automobiles will expand. Therefore, the United States stands ready to do all it can to help these South American countries develop roads and thus open up natural resources.

Exports of trucks also will show a heavy increase. In fact, the truck field has been a star performer this year. Busses are in considerable demand in a number of foreign countries.

The time is drawing near when some more companies are expected to announce new models. These are expected to be the last word in motor transportation, as better values are being given this year in automobiles than ever before.

Nothing radical is expected, as most of the companies will continue along conservative lines, refining body styles and attempting to provide for better performance.

The only radical changes in automobile types are two front wheel drive cars—the Ruxton, which was announced some time ago, and the Cord, the latter having been developed by the Auburn Automobile Co. of Auburn, Ind. These front drive cars are not new in the racing field, but they have never before been offered for public use. One of the big things about the front wheel drive cars that had to be developed were universal joints. The front drive racing cars had a wide turning radius, and it was necessary to develop universal joints that would allow a car to make a full turn in the average street, as drivers are averse to cars which cannot be turned easily. This problem has been overcome, it is reported, and further developments may be expected in these front drive automobiles.

There also seems to be a trend towards the four-speed transmission, and it is said that several companies are studying this question. Both the Graham-Paige and the Durant have transmissions of this type which have been very successful. Years ago the four-speed transmission was popular, but it was gradually forced out by the three-speed type because owners objected to noisy gears. This has been overcome, and further developments are expected. It is rumored that at least one large company will equip a line of its cars with four speeds.

Promoters of the four-speed transmission claim that it permits high speeds on the open highways at low engine speeds, thus reducing wear, and yet gives flexible performance in heavy traffic on city streets.

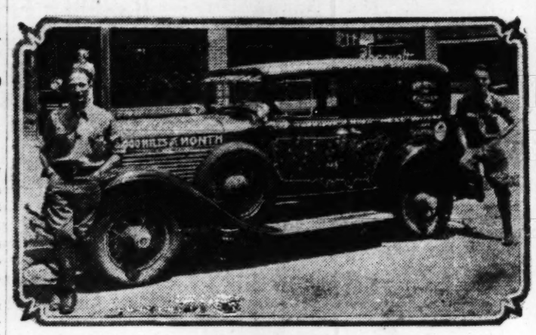
These developments are being watched with great interest by students of the automotive industry.

1500 Town Car Taxi Cabs Sold To Chicago Firm

CHICAGO, Aug. 3.—A parade of four taxicabs, almost a half-mile long, will move from Pontiac, Mich., to Chicago, some time in August, as a result of one of the largest single sales in taxicab history. The General Taxicab Sales today contracted for the purchase of 1500 "town-car" models of the new 1930 "General Cabs," products of the Taxicab Division of the General Motors Truck Co., to fill orders of driver-operators of Chicago and vicinity.

Drivers of the first sixty cabs to come off the production line will go to Pontiac in a body and will drive their new cabs back to Chicago in a huge procession.

Drive Roosevelt to 48 State Capitols



Norman Neal, left, and Leslie Morrison, photographed with their car at Lincoln, Neb.

Automobile Show Managers Hold Annual Meeting

The annual meeting of the National Association of Automobile Show and Association Managers, of which Maj. Robert E. Lee of St. Louis is the national president, was held in Chicago July 25 and 26 and attended by 36 managers of automobile dealers' associations and managers of automobile shows.

The principal topic of discussion was the falling off of attendance at all automobile shows in the United States in the spring of 1929, compared with the shows of 1928. Careful analysis of the financial affairs of the 36 shows revealed that there was no falling off, but rather an increase in attendance at the 1929 shows as compared with the 1927 and 1926 shows. In other words the peak attendance at the shows was in the spring of 1928, when Ford, Chevrolet, Pontiac and several other manufacturers were showing their new models.

"The Bootlegging Situation" was discussed by James Dalton of "Motor;" "Service Sales Trends" by George Brosch of the Motor and Equipment Association, and "Getting Legislative Results" by W. D. Edenburn of the Detroit Automobile Dealers' Association, Claude Klugh of the Pennsylvania Automotive Trades Association and Louis Stapley of the New York Automobile Trades Association. A number of other papers bearing on the automobile industry were presented by different members.

The next meeting of the association will be held in Chicago Jan. 25 and 26.

Travel 18,244 Miles In 29 Days With Expense of 8 Cents

A motor trip of more than 18,000 miles without thought of engine adjustment and at no cost whatever except for gasoline and oil is well within the realm of motorist with a modern automobile at his command and endless miles of good roads before him.

Such was indicated, at least, by the recent tour of Leslie Morrison and Norman Meal of Lawrence, Mass., who visited every state capital in the country in less than 30 days in their Marmon-built Roosevelt straight-eight sedan.

Aside from traveling 18,244 miles in 29 days, the remarkable part of this capital-to-capital journey was the expense log of the two men, which revealed a total expenditure of only 8 cents on the eight-cylinder engine of the Roosevelt car. This sum was spent for a nut and bolt used to secure the exhaust pipe to the exhaust manifold.

Not once during their trip did Morrison or Neal lift the hood of the Roosevelt to inspect or replace a spark plug, to examine the distributer or to adjust the carburetor. Not a tool of any kind was taken in hand for use on the engine, nor was a moment lost in repairing or adjusting any one of the many minor ailments which ofttimes arise in cross-country trips, as well as in ordinary day in and day out driving.

The 29 days of the capital-to-capital tour were filled with many unusual as well as practical features, and a log of the journey would gladden the heart of the lover of scenic beauty as well as the exponent of "See America first."

Bridge Over Grand Canyon Opens Up Delightful Tour

Continued From Page One.

tered and their flocks and wagons driven away, a crime supposedly committed by Mormons disguised as Indians, was charged to his account. He was hunted out of his hiding place in Lonely Dell and executed in 1877. The ferry continued to operate under his name at the only passable point in the river. Later it was taken over by Coconino County and operated as a toll ferry. Ferrying the Colorado was considered so perilous that mail was sent by the circuitous route. Consequently a letter from Cameron to some point in Utah might be two weeks reaching its destination. In 1927 work was begun on the present steel structure. It was finished in 1929 and the bridge was formally dedicated last June 14.

The choice of a name aroused a storm of protest in Mormon circles. Mormon leaders went to the Governors of Utah and Arizona and asked that some other name than Lee's Ferry be given the bridge. They repudiated Lee and any Mormon responsibility for the massacre. They considered it unjust that so great an engineering feat should carry down to posterity a taint on the Mormon name. The bridge, however, was dedicated as Lee's Ferry Bridge and according to every indication the name will remain as long as the structure spans the Colorado.

In conclusion: Lee's Ferry Bridge is an extremely difficult place to reach, but one feels amply compensated for any hardship undergone. Government rangers say there will be a good road to the bridge within the next 18 months. Let us hope.

Tariff on Auto Materials Still Important Issue

Continued From Page One.

motoring, such as is the case with cement.

Cement is taken off the free list and a duty of eight cents a hundred pounds is imposed.

Wood alcohol, on which there was a duty of 12 cents a gallon, is increased to 18 cents. Ethyl alcohol remains at 15 cents a gallon. Butyl acetate is increased from six to seven cents a pound. Chromic acid, formerly on the free list, is made dutiable at the rate of 25 per cent ad valorem.

The duty on pyroxylin sheets is raised from 40 to 45 cents a pound.

Plate glass in sheets not exceeding 384 square inches carried a duty of 12½ cents a square foot. This is increased to 16 cents. In sheets not exceeding 720 square inches, the 15-cent rate is raised to 19 cents. The rate of 17½ cents a square foot on large sheets is increased to 22 cents. There is the additional provision that none of this material, measuring one-half an inch or more in thickness, shall be subject to less than 50 per cent ad valorem. Laminated glass, composed of layers of glass, and other material or materials and manufactured wholly or in chief value of such glass, is subjected to a duty of 60 per cent ad valorem.

Pig iron and iron kentledge, formerly 75 cents a ton, is advanced to $1.12½ a ton.

Wool in grease, formerly 12 cents a pound, and washed, formerly 18 cents, is raised to 24 cents a pound. Wool, scoured, 24 cents a pound, and on the skin, 11 cents, is advanced to 23 cents a pound.

Molasses, from which alcohol is distilled principally for use in automobile radiators as an anti-freeze, was put back at the old rate of one-sixth of a cent a gallon.

These are the rates some of which that await the shears of the Senate finance committee.

The members of the United State's delegation to the Pan-American Highway Congress which opens at Rio de Janeiro, Brazil, Aug. 16 and continues until Aug. 31, are on their way to South America. In Washington the congress is viewed as being of outstanding importance, since it affords further opportunity for the cementing of friendly relations between the North and South American continents.

College on Wheels.

Starting from Worcester, Mass., a motor college plans to cross the continent to California and back. Places of history will be studied on the spot. Geography will be learned from rolling hill and flowing river. The Grand Canyon, Yosemite and the Yellowstone will be visited en route and the ribs of old Mother Earth will be studied where they stick out into the open. Soil, mines, forests, fauna and flora, deserts, will all be part of the curriculum gradually unfolded to the rolling university. **Learning is swiftly forsaking books and going back to life.**

Ford Motor Co. Builds 2,000,000 Model A Cars

Completion by the Ford Motor Co. of the two-millionth model A automobile has re-emphasized not only the fact that the Ford plants are now the busiest in their history, but has served also to disclose the speed with which the model A car won world-wide acceptance.

The first million model A Fords were built between Oct. 20, 1927, and Feb. 4, 1929, during which the company gradually forged ahead with its production rate and studied and adopted new methods by which greater efficiency and precision could be given to automobile manufacturing.

The second million model As were produced in less than six months. The rate at which the Ford Motor Co. is now building automobiles is indicated by the completion of 1,065,630 units in the first six months of the present calendar year, of which 919,549 were manufactured in the United States

Motor Busses Taxed Heavily, Net Income Only 1.67 Per Cent

WASHINGTON, Aug. 3.—Although motor bus lines now occupy an important place in the transportation life of the nation, they are the heaviest taxed common carriers and show an average net income of only 1.67 per cent after deducting taxes, according to a survey of motor bus operating costs just completed by the National Motor Bus Division of the American Automobile Association.

The A. A. A. Bus Division pointed out that the operating cost study revealed that bus operators throughout the country are trying, even at the sacrifice of revenue, to place this gigantic highway transportation system in its rightful place as a medium of travel.

"One of the outstanding needs at the present time," says the statement, "is adequate legislation governing interstate operations. This is now before Congress and bus agencies throughout the country are hopeful or favorable action at the approaching session of Congress."

New Chryslers on Sale

Your opportunity to buy a new car at a substantial reduction, due to change in models.

BROCK-CHRYSLER

4418 OLIVE JEfferson 8200

St. Louis Robin

USED STROMBERG CARBURETOR and STROMBERG GAS FILTER

90% of all American Aircraft are Stromberg equipped. Chosen for reliability, economy, positive and snappier accelleration and smooth performance at all speeds; the Stromberg has all the features you need for your car. We have a Stromberg for every make.

In honor of the achievement of the endurance flyers, presentation of this advertisement entitles you to a special concession on the purchase of a Stromberg Carburetor.

EXPERT STROMBERG SERVICE MEN

F. S. WIEMEYER CO., Inc.

STROMBERG DISTRIBUTORS

2625-27 LOCUST BOUL. JEfferson 2664

ANNOUNCING

AUBURN-GRAVES MOTOR CO., INC.

2309 Locust St. St. Louis, Mo.

Distributor for St. Louis and Vicinity

AUBURN

This is in the nature of a double introduction.

First, the Auburn-Graves Motor Company, an organization of experienced automobile men, in business to render a high type of service to the people of St. Louis and vicinity.

Second, the car we decided to represent here (after investigating carefully all the finer cars) as the one we could enthusiastically endorse to you—AUBURN.

We had felt strongly attracted to AUBURN for some time, because of our admiration for the fine car they were building, and the fact that AUBURN was the fastest growing automobile company in the country. But especially since the first of this year have we become more and more favorably impressed with AUBURN as we heard of the tremendous wave of public buying enthusiasm that was turning in AUBURN'S direction; that month after month AUBURN has been the most oversold car; that in spite of a 200% increase in factory capacity, the demand for AUBURN cars was still far ahead of the supply; that in the first six months of 1929, AUBURN sold more cars than in all of 1928, a record year up to that time.

We realized that there must be a definite reason for such overwhelming public demand for a car; it was NOT due to a shortage of other makes; there was ANYTHNG BUT THAT; the only answer could be the QUALITY, the PERFORMANCE, the VALUE of the car itself.

You are cordially invited to come in this week so we can become acquainted; we want you to know the high type of service we are prepared to render; and most of all, we want you to drive one of those AUBURN cars that everybody is talking about.

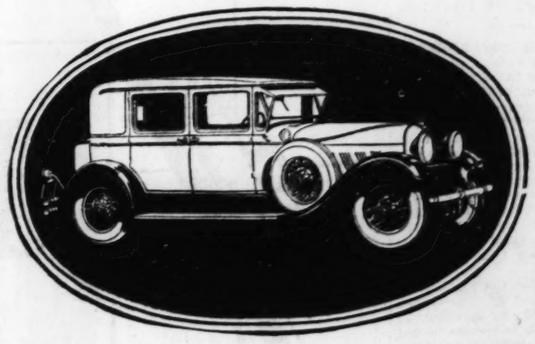
C. E. (Buzz) GRAVES.

We made a careful analysis of mechanical features on all the better cars, comparing them point for point, in a more thorough and complete way than you would ever attempt. In all those, important details that could be definitely measured by exact standards, and that make for Comfort, Easier Driving, Better Performance, Greater Car Endurance, we found that AUBURN offers MORE for the money.

Going further in our study of the different makes, we visited many of the leading automobile factories. At the AUBURN plant we saw cars better designed, better built, with greater precision, greater care in selecting and testing materials; a higher grade of workmanship. To satisfy ourselves still further, we took cars right off the assembly line, even before they were inspected, and put them to every driving test you may give a car in actual use. It was the superior performance of the car itself here (for after all that is what finally counts) that SOLD us on the AUBURN as the car that met the strict standards we had set.

Now the AUBURN cars are here on our floors, ready for your critical inspection; of course you will want to see the cars that have created such a phenomenal sensation; you will want to decide for yourself that these cars are what everybody is describing as The World's Greatest Automobile Value.

Do not be satisfied to merely SEE and EXAMINE and COMPARE these distinctive Sixes and Straight Eights. DRIVE an Auburn, right now, at your first opportunity. We extend to you the same invitation the factory did to us; if the Car does not Sell Itself, you will not be asked to buy.



SIX - $995

Longest, strongest, roomiest closed car in the world under $1000. A Six, too!

Straight 8 - $1395

A Straight Eight closed car that obsoletes high priced Sixes. As economical, too!

Straight 8 - $1795

130-inch wheelbase, 125 horsepower. Straight Eight four door closed car.

Rubber Is Used In 450 Parts of Plymouth Cars

Executive Engineer Discusses Chrysler's Pioneer Work in Research.

A big motor car lifted clear of the ground by its front engine mounting—a piece of live rubber, two inches in diameter, bonded by a special process to steel plates—the rubber itself, in tension, carrying the whole load!

Rubber being aged the equivalent of 10 years in 10 days, by a series of unique testing processes!

These are two of the interesting highlights developed in an interview with Carl Breer, Chrysler Motors' executive engineer, on the pioneer work that Chrysler has been doing in improving automobile performance through a wider use of new rubber devices.

Mention rubber to the average person and he is apt to think of the semi-savage jungle natives of Sumatra and Brazil, clad only in their loin cloths, going from tree to tree, tapping them for their "latex," the rubber-bearing sap of the trees is called. The business of gathering and curing rubber has been described and pictured thousands of times in print and on the screen.

One also calls to mind such familiar rubber articles as elastic bands, hot-water bottles, erasers, heels, garters, boots, suspenders and so forth. Most of all, one thinks of tires, since nowadays practically everybody rides on rubber.

"But the average motorist," says Breer, "has little conception of the wide variety of uses to which rubber is put in the construction of the motor car, unless he owns a car in which these new devices are employed to secure improved performance and more comfortable riding.

"We at Chrysler take considerable pride in our pioneer work of developing new automotive applications of rubber. Under the close supervision of R. K. Lee, one of our experimental engineers who has specialized in rubber research work for many years, our technicians have worked out the first rigid code of specifications covering all types of rubber adaptable to automotive uses to be established in the industry.

"Perhaps you will better realize the scope of this work when I say that over 450 different parts made of rubber are used in Chrysler Motors' products. So you see that mention of such features as rubber engine mountings, rubber spring mountings, fabricated rubber body shims, the special lead-impregnated rubber centrifugal rings on our impulse neutralizers, and wire insulation, only begins a long story of rubber's usefulness in the modern automobile.

"About two and a half years ago, when we began our most intensive campaign for standardization of rubber parts, we found that there were 120 different types of rubber in commercial use. Our first effort was to determine the exact type of rubber best suited for every automotive need, then, through close co-operation with souces of supply and rigid inspection, involving chemical analysis and many physical tests to establish proper standards of tensile strength, elongation, permanent set, hardness, flow and compression, we made practicable the use of a uniform high-quality rubber perfectly adapted for each particular purpose.

"One of the most interesting of all automotive applications of rubber is found in the engine mountings of the Plymouth. Through ingenious design, metal-to-metal contact between the engine and the frames is entirely eliminated.

"The Plymouth power plant is literally cushioned in rubber, and in such a manner that the rubber is not under compression. For the first time in rubber engine mounting construction we have eliminated the great compression of the rubber which, in mountings employed on much higher-priced cars, causes so marked a loss in flexibility, and consequent loss of capacity to absorb vibration.

"The Plymouth front engine mounting is amazingly unique in that there is no metal fastening whatever between engine and frame. The engine is cushioned upon a solid block of rubber which is bonded to brass-coated steel plates. The top plate is bolted to the engine, and the bottom plate to the front cross-member of the chassis frame.

"Adhesion of the rubber to the brass-coated steel plates (vulcanized by special process) is tested to a minimum of 300 pounds per square inch. Big full-size car that it is, the Plymouth car can be lifted off the ground by its front engine mounting without breaking the bond between the rubber block and the brass-coated steel to which it is vulcanized.

"The two rear engine mountings of the Plymouth (one on each side) employ a U-shaped plate which is encased between large rubber blocks vulcanized to brass-coated steel in such a manner as also to eliminate metal-to-metal contact entirely. Each rear engine mounting will hold up five tons. Thus an immense factor of safety is provided.

"The Plymouth is the only low-priced car that has rubber engine mounting of this perfected design to absorb objectionable vibration and sound. They contribute in a large measure to the quiet smooth performance which is winning by the thousand for Chrysler Motors' lowest priced product.

"Among the many tests which we make of the various types of rubber are those by which we age rubber to the equivalent of 10 years in the same number of days.

Viking Must Have a "Pull" to Do This



A towing dynameter increases the load of this Viking eight at the General Motors proving grounds.

Pulling Power of Viking Measured By Dynamometer

By This Device, Engineers Can Approximate the Various Grades.

If it were possible to build a road from the lowest depth in the oceans to the peak of the highest mountain in the world, would it be possible for an automobile to drive up this grade, an elevation of nearly 12 miles, without overheating?

While such a road is an impossibility, yet the engineers who designed and perfected the Viking, the new V-type, eight-cylinder companion car to the Oldsmobile six, are able to give an authoritative answer to the question. They know the performance qualities of a car under such circumstances without having this impossible road at their command.

The engineers were enabled to obtain this accurate knowledge through the use of the new towing-dynamometer at the General Motors proving ground, one of the many testing devices utilized in perfecting the Viking.

By means of the towing-dynamometer, engineers can approximate on a level road the pulling effort and effect of an automobile climbing varying grades or running through heavy sand. And they can keep up this test hour after hour without cessation until the ultimate of car performance in this respect has been definitely established.

The towing-dynamometer is a truck equipped with specially devised electrical apparatus whereby a load may be held constant or varied, at the wishes of the operator.

The truck is coupled to the car being tested through a drawbar, which is connected to a registering apparatus that records the pull required by the automobile to draw the truck.

The dynamometer has a large dynamo located under the driver's seat which is connected with the running gear. The dynamo, in turn, is connected through a rheostat with a set of four banks of resistance coils located on the body of the truck. This rheostat is controlled by the operator of the towing-dynamometer or by remote control from the driving compartment of the car being tested.

When the towing dynamometer is operating the dynamo excites its own field, creating a resistance which is transmitted to the running gear, thus increasing the pull. By manipulation of the rheostat this resistance can be maintained at any desired point and for any length of time. The total pull of the towing dynamometer, including the resistance created, is registered on a large dial located in the truck driving compartment.

As an added measure of efficiency and for checking purposes, the operator of the towing dynamometer and the driver of the car being tested maintain telephonic connection with each other by means of special telephones placed in the two vehicles.

This strenuous test of pulling the towing dynamometer hour after hour is chiefly used to try out the efficiency of the cooling system of an automobile. This, and the many other specially devised machines at the proving ground, were used to thoroughly test every performance feature of the new Viking before it was introduced to the motoring public this spring.

More Than Half Of Cars Bought Out of Income

AUBURN, Ind., Aug. 3.—Of the 4,158,748 automobiles produced in the United States in 1928, 2,500,000 were bought out of income. Of this number, 46 per cent were sold with a down payment of 25 per cent, or one-fourth of the purchase price, R. H. Faulkner, vice president of Auburn, points out.

While the percentage of new cars bought out of income in 1928 was less than in 1925, when it reached a total of 68.2 per cent, 1928 showed an increased percentage over the previous year, Faulkner stated.

"Making possible the purchase of an automobile out of income has enabled thousands of families to drive cars which otherwise would have been impossible," Faulkner said. "This has opened up a vast market for the manufacturer, increasing production and making greater values possible. It has brought about the two-car family and increased the demand for quality automobiles.

"Automobile financing has been placed on a substantial basis and the purchase of a car on a payment plan through a recognized company is looked on as good business. Not only individuals, but thousands of business concerns which might well pay cash are buying cars out of income and thus utilizing their capital elsewhere."

Tourists to Parks.

It is estimated that one-quarter of the touring motorists of the United States this year, or 2,500,000, will visit national parks.

Diamond T Truck Has Harmonious Color Combination

One of the outstanding developments in today's close alliance between modern merchandising and motor truck transportation is the growing recognition of the importance of appearance in truck design and finish, according to C. A. Tilt, president of the Diamond T Motor Car Co. In many respects the motor truck is a "good will ambassador" from producer to consumer, and as such becomes a real factor in building prestige.

An interesting example of the individuality with which it is possble to endow the modern truck which is designed with an eye to good looks as well as good performance is a new Diamond T six-cylinder one and one-half ton model delivered recently in Chicago.

Following the trend of modernistic art and decoration the Diamond T stock panel body is finished in bands of bright color which range from pale cream to lemon yellow, then grade into several shades of orange and finally into deep red. The lettering on the body is in pale cream against the deep red background.

The body has an exceptionally striking appearance, but the colors are well selected for harmony, and the effect is one of distinctive individuality ably reflecting the prestige of the long established company it represents.

A. A. A. Bus Bureau Will Reorganize

WASHINGTON, Aug. 3.—Anticipating that Congress will enact legislation at the approaching session for federal regulation of interstate bus operations, the national motor bus division of the American Automobile Association will be completely reorganized with the view more effectively to serve the needs of the industry.

ENGINE REBUILDING

We repair or completely overhaul any make of gasoline engine—for trucks, pleasure cars, tractors, motorboats, pumps, etc.

MODERN AUTO REPAIR CO.

4601-17 OLIVE ST. DElmar 1305-6

MANCHESTER BUILDS THE MOST DURABLE FRAME GARAGE

Why pay rent or ruin your car outdoors when we can build you a garage right now. Attractively designed and built to last by a 45-year-old company.

One-Car 10x18 Painted $130



Two-Car 18x18 Painted $230

Terms CASH or take TWO YEARS to pay at reasonable interest rates. Prices, delivered and erected, painted, complete with windows, service door, hardware and glass in mill-made door.

Write or Phone for 64-Page Home Builders Plan Book FREE

Open Saturday Afternoon and Sunday.

Quick Lock FREE

With each garage. Enables you to open doors from alley.

Phone GRand 7839

Manchester Manufacturing Co.

1210 S. Vandeventer Ave. St. Louis, Mo.

Builders of Bungalows, Cottages, Stores, Schools and Garages.

Speed Limits Being Raised or Abolished

Five States Have Raised the Maximum, Five Others Eliminated It.

Speed limits are slowly, if not surely, catching up to automobiles.

As to actually overtaking them, the possibility seems rather remote, for engineering seems rather more speedy than legislation. But there are two things happening to speed laws that are making the lot of the motorist happy and a third that probably would make it happier than the other two.

The first satisfying thing is that speed limits are being liberalized in virtually all quarters of the country. The second is that, elsewhere, they are being removed altogether.

The third eventually, and it is no more than that at present, is that following the abolition of the arbitrary maximum there may come an arbitrary minimum speed. It is held to be a natural step and there are forward looking officials and motorists in both this country and England who are not so certain these days that the slow driver is not more of a menace than the fast one.

In recent weeks, five States have officially gone on record as favoring higher maximum speeds on their highways. Minnesota has gone from 30 to 35; Mississippi from 30 to 40; New Mexico, Ohio, and Oklahoma from 35 to 45. At the same time, Tennessee and Indiana have gone even further and abolished the maximum law altogether.

In this action, they have followed the course of Connecticut, Michigan, and Montana. Any way it is counted, that makes five states out of the 48 that have gone to higher speeds.

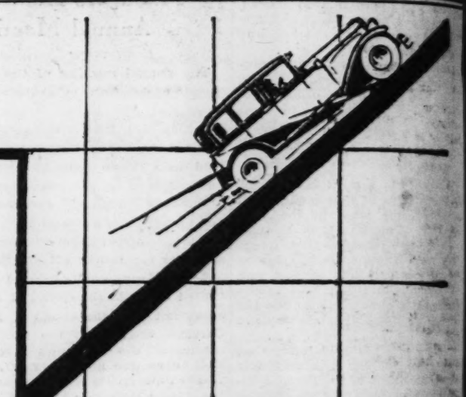
Just 43 states to go and then there will be no arbitrary maximum speed limit! Then, many insist, the next logical step is to establish a minimum limit below which the driver may be arrested as dangerous.

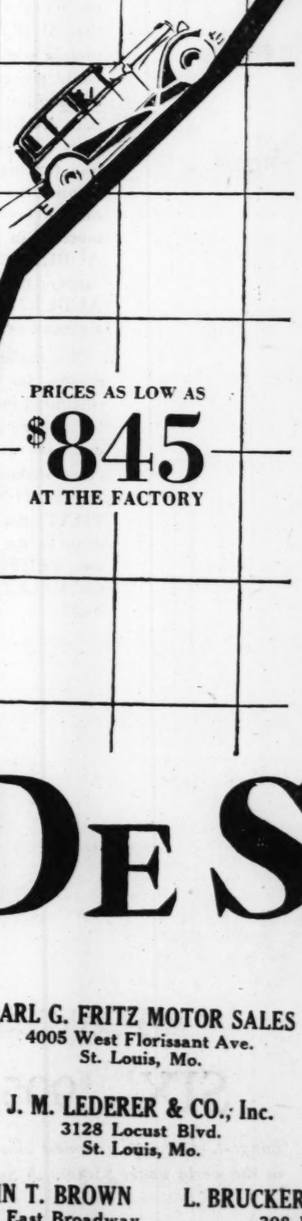
A minimum speed limit law is not a brand-new idea. Several years ago, John M. Mackall, then chairman of the Maryland State Roads Commission, sponsored a measure in the Legislature for the establishment of a low speed limit of 20 miles an hour on State highways. The bill failed to pass but it died a gallant, fighting death, and its friends have by no means abandoned hope.

At that time, Mackall was unqualifiedly certain that the slow driver was more of a hazard on the open road than the fast one.

Motorists, generally, and traffic

Every Record Smashed— 81,065 De Soto Sixes Sold the First Year!





PRICES AS LOW AS $845 AT THE FACTORY

The Greatest Climb in motor car history

Only a year has passed since the advent of the Chrysler-built De Soto Six. In that twelvemonth, De Soto Six has broken all sales records for any first-year car at any price with the smashing total of 81,065 cars.

Now it is not too rash to prophesy that nothing can stop this car's ascendancy—the greatest climb in all motor car history. Firmly entrenched in popular favor, becoming better and better known with every day, winning new friendships with new owners, De Soto Six is so far ahead of rivals that a continuously triumphant future can be predicted. For the wise will continue to buy where the value is; and there is no other value like De Soto Six!

DE SOTO SIX 395

CHRYSLER MOTORS PRODUCT

CARL G. FRITZ MOTOR SALES
4005 West Florissant Ave.
St. Louis, Mo.

GATEWAY MOTOR COMPANY
2001 South Seventh Blvd.
St. Louis, Mo.

LACKLAND SERVICE CO., Inc.
9405 Lackland Rd. Overland, Mo.
6120 Delmar University City

J. M. LEDERER & CO., Inc.
3128 Locust Blvd.
St. Louis, Mo.

PLAZA MOTOR COMPANY
3615 Page Blvd.
St. Louis, Mo.

SUBURBAN MOTOR COMPANY
Lockwood & Summit Aves.
Webster Groves, Mo.

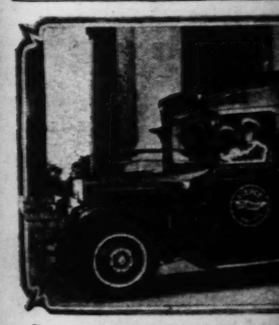
JOHN T. BROWN
1608 East Broadway
Alton, Ill.

L. BRUCKER STOVE & HDW. CO.
308 North Main St.
St. Charles, Mo.

JOHN R. MEYER, Inc.
1908 State St.
East St. Louis, Ill.

MEYER MOTOR CAR CO.
325 West Main St.
Belleville, Ill.

Pierce Radio Car o



Four-wheel brakes and four forward which has a Western Electric Vitaphone is by the McCabe-Powers Body Co. and the Radio Installation Co., both of St.

ANOTHER —ONLY STANDARD GUARANT

LOW PRICES

30x3½	$4.95
29x4.40	5.59
29x4.50	6.45
30x4.50	6.49
28x4.75	7.75
29x4.75	7.95

29x5.00	$8.65	30x5.25	
30x5.00	8.49	31x5.25	
31x5.00	9.20	31x6.00	
28x5.25	9.25	32x6.00	
29x5.25	9.75	33x6.00	



DS THE MOST
E GARAGE
when we can build you a garage
to last by a 45-year-old company
Two-Car
18x18
Painted
$230
o pay at reasonable interest
painted, complete with win-
ass in mill-made door.
Builders Plan Book FREE
Afternoon and Sunday.
GRand 7839
Manufacturing Co.
Ave. St. Louis, Mo.
ws, Cottages, Stores, Schools
d Garages.

Speed Limits Being Raised or Abolished

Five States Have Raised the Maximum, Five Others Eliminated It.

Speed limits are slowly, if not surely, catching up to automobiles. As to actually overtaking them, the possibility seems rather remote, for engineering seems rather more speedy than legislation. But there are two things happening to speed laws, that are making the lot of the motorist happy and a third that probably would make it happier than the other two.

The first satisfying thing is that speed limits are being liberalized in virtually all quarters of the country. The second is that, elsewhere, they are being removed altogether.

The third eventually, and it is no more than that at present, is that following the abolition of the arbitrary maximum there may come an arbitrary minimum speed. It is held to be a natural step and there are forward looking officials and motorists in both this country and England who are not so certain these days that the slow driver is not more of a menace than the fast one.

In recent weeks, five States have officially gone on record as favoring higher maximum speeds on their highways. Minnesota has gone from 30 to 35; Mississippi from 30 to 40; New Mexico, Ohio, and Oklahoma from 35 to 45. At the same time, Tennessee and Indiana have gone even further and abolished the maximum law altogether.

In this action, they have followed the course of Connecticut, Michigan, and Montana. Any way it is counted, that makes five states out of the 48 that have gone to higher speeds.

Just 43 states to go and then there will be no arbitrary maximum speed limit! Then, many insist, the next logical step is to establish a minimum limit below which the driver may be arrested as dangerous.

A minimum speed limit law is not a brand-new idea. Several years ago, John M. Mackall, then chairman of the Maryland State Roads Commission, sponsored a measure in the Legislature for the establishment of a low speed limit of 20 miles an hour on State highways. The bill failed to pass but it died a gallant, fighting death, and its friends have by no means abandoned hope.

At that time, Mackall was unqualifiedly certain that the slow driver was more of a hazard on the open road than the fast one.

Motorists, generally, and traffic officials, too, are rapidly leaning to the viewpoint expressed when the bill was beaten; namely, "they just are not ready for it yet. It will come. It is as inevitable as the necessity for liberalizing the maximum speed laws."

One of England's foremost traffic authorities, commenting in a similar vein, says:

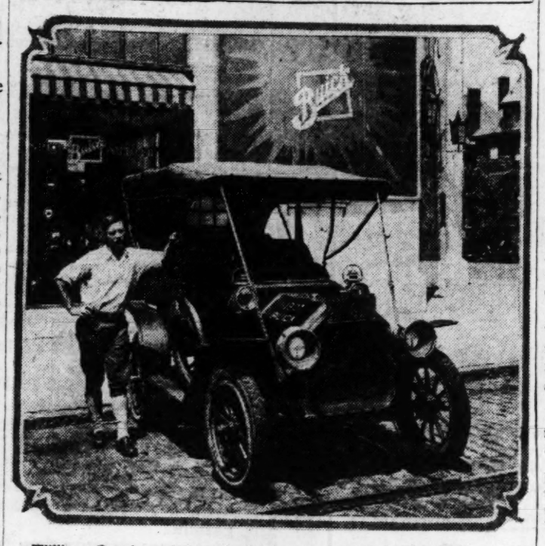
"In a country fettered by traditions and hampered by prejudices, new departures are slowly made. Paradoxical as it may seem, one great stride toward road safety could be made by enforcing a minimum instead of a maximum speed along straight open roads." Continuing, he cites one specific study alonga prominent highway, where, he says, "at numerous points along the way there were little danger eddies, each created by the presence of some slow vehicle which everybody wanted to pass and which there never was room to pass very safely."

On America's wider highways, exactly the same situation prevails. Never does a driver encounter it but that he begins to think it is something about which "there ought to be a law." When enough get to thinking it and the theory is proved sound, there will be a law unless many are guessing very badly.

An interesting application of the minimum speed limit idea is being tried with a success on the James River bridge in Virginia. And, on a bridge, too. That is something to think about and at first blush, it might seem the very worst place to enforce such a regulation.

The James River bridge, one of the world's longest, is five and a half miles from end to end. Its sponsors have specified that no driver using it shall cross at a speed lower than 35 miles an hour although, for some older cars, this speed is fairly close to the maximum of which the vehicle is capable. The regulation is working with safety.

Ancient Two-cylinder Buick on Tour



William Osterhout is proud of his car—a Buick touring car of 1907 vintage. Passing through St. Louis last week, he remarked it was good for many a mile yet.

1907 Buick, in Tour of Country Visits St. Louis

Side-Winder Has Only Two Cylinders and Old Carbide Lights.

"It's a great old bus and it has served our family well," said William Osterhout as he proudly pointed out the merits of his 1907 model Buick five-passenger touring car, in which he is traveling from Gloversville, N. Y., to Los Angeles.

"You know," offered Osterhout, "my father bought this car in the fall of 1906—it was delivered Feb. 28, 1907, and she's been goin' ever since.

"This car would climb a brick wall if she could only get a hold on it; she'll percolate along at 45 miles an hour, too."

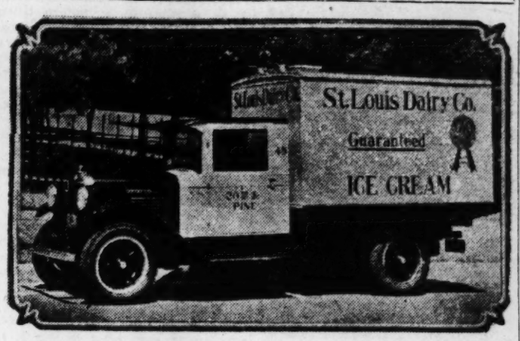
The car that Osterhout is driving is one of the famous "Model F" type produced by Buick back in the days when the automotive industry was in its adolescence.

A chain drive, carbide lamps, two-cylinder motor, dry cell batteries and the odd location of the gas tank—under the hood — are but some of the features of this relic of automobile antiquity.

The crowd gathered around the car, parked at the Vesper Buick Auto Co., gasped when Osterhout lifted a crank from the back seat of the vehicle, stuck it in its side and then spun it. The even sound of this veteran car's motor, it might be added, was surprising.

Approximately 242,000 miles have been traversed by this proud old monarch of the road and if Osterhout can possibly squeeze another 200,000 miles out of it, he's going to do it, he remarked.

"Dry Ice" Apparatus on Indiana Truck



Capacity of this special body, built by the American Car and Foundry Co. on an Indiana one-ton chassis, is 350 gallons of ice cream. The St. Louis Dairy Co. uses 125 pounds of the "dry ice" daily in the truck.

No-back Device On Peerless Holds Two Other Cars

The added safety provided by the no-back device which is incorporated in the new Peerless straight eight-125 was demonstrated last week by Peerless officials in Cleveland.

The no-back automatically prevents the car from rolling backward on a hill unless the gear shift lever is deliberately placed in reverse position.

To test this device, a hill with a 15 per cent grade was chosen. A Peerless eight sedan was headed up the grade. Two other Peerless sedans not having the no-back were then connected to it by means of ordinary towlines.

Brakes on all three cars were released and gear shift levers placed in neutral so that the entire load of nearly 11,000 pounds was supported by the no-back device.

The Peerless sedan which was used weighs almost 4000 pounds, but the no-back proved beyond question its ability to support a load nearly three times that heavy. When the strain of the two extra cars was applied, the straight eight never moved an inch, the no-back locking firmly.

Don't Mix 'Em.

Some chassis lubrication systems require oil, others grease. The car owner never should try to substitute the one for the other.

GENERATORS STARTERS CARBURETORS
Repaired All Makes
AUTOMOTIVE
2ND & LOCUST

Chrysler "70" Still Winning Races on Local Dirt Tracks

A Chrysler "70" phaeton, one of the first of the cars bearing that name to come off the production line in Detroit in 1924, is still winning dirt track, stock car races throughout Pennsylvania at a mile-a-minute pace.

For the greater part of the Chrysler's existence it has been owned by Paul Lasischo of Mauch Chunk, Pa., a youngster skilled in getting the best out of a motor car.

Lasischo, an auto race enthusiast, long cherished ambitions to be a speed demon of the dirt tracks, of which there are several circuits throughout the Eastern part of the Keystone state. Many of these events are of a "free-for-all" character, and it was in these competitions that Lasischo gained his first lesson in race driving.

Confident that his Chrysler could show its rear tires to the other stock cars entered in these contests, the youth stripped the automobile of its top, windshield and fenders and began to win races in a manner that has since gained for him an enviable reputation as a daring, skillful driver.

Four Women Plan Tour

WASHINGTON, Aug. 3.—The ease with which women can travel alone over long distances by automobile, will be demonstrated next month when Mrs. Frances Weber, member of the editorial staff of the A. A. A. National Touring Bureau, accompanied by three friends, will make a 5000-mile journey through a large section of the country.

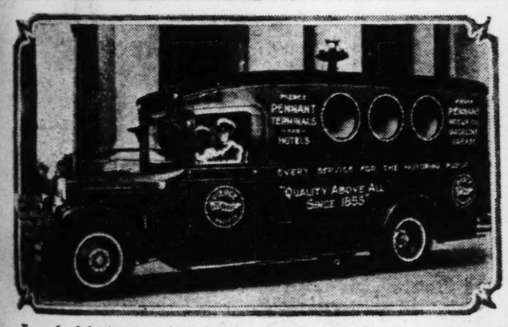


CLEANS AUTO RADIATORS

Drain your radiator and fill with a solution of Lewis Lye and water . . . use ½ can to every 2½ gals. of water . . . Run the engine, then drain and flush and the radiator will be clean. Be careful not to get Lye water on the paint

The Pennsylvania Salt Mfg. Co., James D. Swan, Selling Agent, 30 N. La Salle St., Chicago

Pierce Radio Car on G. M. C. Chassis



Four-wheel brakes and four forward speeds are equipment on this truck which has a Western Electric Vitaphone radio reproducing panel. The body is by the McCabe-Powers Body Co. and the radio installation was set up by the Radio Installation Co., both of St. Louis.

New Type Piston Pin Standard on Oakland, Pontiac

Even so small a thing as a piston pin may play an eventful role in your summer tours because this little device carries a burden out of all proportion to its size, its particular function being to transmit the full force of an explosion from the piston head to the connecting rod.

A terrific strain centers upon it not only every time there is an explosion of gas in the cylinder, but also each time the piston reaches the top or bottom of its stroke. Wear inevitably results both in the pin and the piston boss in which it rests, resulting in looseness and rattle when a car is humming along at a constant speed. While not harmful to the engine, this pin rattle frequently has proved a source of annoyance to drivers.

To eliminate this noise has been an engineering problem since the beginning of the industry. In their effort constantly to improve the quality of the modern car, the automotive engineers gave this seemingly minor point a major share of attention and research.

Not until a new type of piston pin construction was discovered did the problem yield to intensive engineering study. A new principle of pin construction now has been evolved which practically eliminates pin rattles for the life time of a car. This involves the pressing of an aluminum plug into each end of the pin. Aluminum, highly sensitive to temperature changes, expands under the heat of a running motor and the "swelling" makes the piston pin fit tightly in the piston.

The new method of construction was worked out under the direction of B. H. Anibal, vice president in charge of engineering of the Oakland Motor Car Co., and pins so made are now standard equipment on all new Oakland all-American and Pontiac big sixes.

320

After all = = =
everybody is watching
CHRYSLER

Rumors about Chrysler's plans are flying thick and fast. The man in the street is saying, "Chrysler has something up its sleeve" = = Widespread gossip insists that Chrysler will soon make an announcement fully as sensational as its dramatic debut of five years ago. Everywhere you hear that Chrysler is going to write another thrilling page of automotive history. The public, which has long expected the unexpected from Chrysler, is waiting in anticipation = = Chrysler greatly appreciates the splendid compliment expressed in this nation-wide belief that something important impends—that whatever Chrysler does is of vital interest and tangible value to the motoring public. It is particularly gratifying right now, in the face of the announcements recently made or promised by other manufacturers, to have American motorists thus reiterate their implicit confidence in Chrysler's ability to stay ahead—and go even farther ahead = = The highest possible tribute to Chrysler prestige is this fact that, after all, everybody is watching Chrysler.

WAIT UNTIL NEXT WEEK

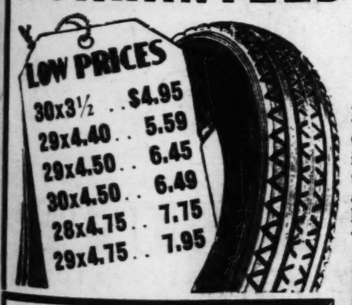
MIDWEST MOTORS, Inc., 2621 Locust Blvd.

JEfferson 3610 SERVICE AND PARTS 3870 Washington Blvd.

METROPOLITAN DEALERS

LASKER MOTORS, Inc. 5187 Delmar Blvd., St. Louis
NORMANDY MOTORS, Inc. 7300 Natural Bridge Rd., St. Louis
GRAF MOTOR CO. Ferguson, Mo.
ST. JOHN'S MOTOR CO. 8800 St. Charles Road, St. Louis
EAST SIDE MOTOR CO. Granite City, Ill.
THREDE AUTO CO. Alton, Ill.
JAMERSON MOTOR CO. East St. Louis, Ill.
CHAS. PROCASKY Belleville, Ill.

ANOTHER DROP IN TIRE PRICES!
—ONLY STANDARD MAKE TIRE IN ST. LOUIS AT THESE PRICES
GUARANTEED 20,000 MILES!



G & J CORD TIRES
Made by United States Rubber Co.
Our Double Guarantee assures you of a minimum of at least 20,000 miles of satisfactory tire service and in addition protects you against any defect in your G and J Tires as long as you use them.

29x5.00	$8.65	30x5.25	$ 9.75
30x5.00	8.49	31x5.25	10.10
31x5.00	9.20	31x6.00	12.45
28x5.25	9.25	32x6.00	12.95
29x5.25	9.75	33x6.00	12.95

Now! 29x4.40 $5.59
29x4.50 $6.45 30x4.50 $6.49

INNER TUBES
First quality laminated red rubber, all sizes. When purchased with G & J Cord Tires 75c

ALL TIRES DELIVERED and MOUNTED FREE!

STAR SQUARE STORES
24-HOUR MAIL ORDER SERVICE
All Over 12 St. Louis STORES
SATISFACTION GUARANTEED
Downtown Store 1129 Locust Phone Central 5020
Open Evenings Until 9 Sundays Until 1 P.M.

At St. Louis Airfields

FOLLOWING the termination of the endurance flight, Lambert Field took on the appearance of a circus lot after the big top has been hauled down and the red wagons have departed.

Their curiosity satisfied, spectators are now staying away in large numbers and it will require some special attraction to bring most of them back. Acting Field Manager Parks and his assistants spent several busy days gathering up empty pop bottles, old papers and other rubbish that littered the western side of the field. The flight ended, everyone connected with the field settled down to routine duties again, and indications are that Jackson and O'Brine will do likewise after a brief tour.

Flight Boomed Business.

The endurance flight proved a windfall for commercial companies. The Universal Aviation Corporation carried 4000 sightseers during the period, 900 of them on a single day. The Von Hoffmann planes also carried a large number of sightseers. A new Stinson-Detroiter monoplane was bought for the occasion. The forced landing of a trimotored plane at night failed to discourage those who had paid $3 each for 20 minutes aloft.

Joe and Gentry Still Talking.

In the opinion of some of their Lambert Field friends, Joe Hammer and Gentry Shelton, pilots of the Missouri Robin, should have been required to walk in the Jackson-O'Brine parade. Joe and Gentry are still telling stories on each other.

Busy on New Apron.

Contractors engaged in making improvements at Lambert-St. Louis Field have set to work in earnest. Scrapers are smoothing out landing areas in every direction, the first runway of crushed rock and Tarvia is nearing completion, and construction of the 2000-foot concrete apron on the west side of the field is proceeding rapidly. Two new buildings are also under construction, one being the new service hangar for the Von Hoffmann company and the other a new assembly building at the Curtiss-Robertson plant.

Anxious to Try New Runway.

Lambert Field pilots are anxious to test the experimental runway, which is 100 feet wide and follows a path across the field from southwest to northeast. The material, crushed rock and Tarvia, is similar to that used for runways in warm climates. The effect frost will have on the surface will be observed. The location is said to meet with the approval of the majority of the pilots at the field.

School in a Tent.

Because of the construction activity on the west side of the field, the operations department of the Universal School has been temporarily installed in a tent near the Ryan factory, on the north side.

$450,000 Worth of Robins Sold.

One result of the endurance flight was the receipt of orders for 60 Challenger Robins by the Curtiss-Robertson Co. At $7500 a ship, this amounts to $450,000. The actual cost of the flight, including the four planes, special equipment and $1000 worth of gasoline, amounted to approximately $40,000.

Ruth Elder Drops In.

Visitors during the week included Ruth Elder, who made an unsuccessful attempt to cross the Atlantic with George Haldeman. Miss Elder arrived at Lambert Field from California late Thursday in an open Swallow biplane piloted by J. E. Granger. She departed next day for Cleveland, O., where she will participate in the Women's National Air Derby.

Air Executives Go to Europe.

Two local aviation executives departed for Europe during the week to study aeronautical development. J. D. Livingston, vice-president of the Curtiss-Robertson Co. departed from St. Louis Thursday with Mrs. Livingston for a three months' tour. Col. Halsey Dunwoody, executive vice-president of the Universal Aviation Corporation, sailed Friday from New York for France and will be gone a month. Both Dunwoody and Livingston plan to travel by air in Europe.

Steel Furniture.

Installation of machinery and equipment in the new Von Hoffmann mechanics' school building at Lambert Field will be completed this week. Work benches and stools of hollow steel tubing are being made by welding students.

Parks Schools to Expand.

Parks Air College is to have branch institutions at seven other cities under an expansion program announced during the week. Tentative locations have been selected in Texas, New Jersey, Ohio, Southern California and Washington. Each institution will be operated from a field owned by the Parks interests. A new issue of 400,000 shares of stock, listed at $14.50 a share, was authorized by the directors to finance the expansion program.

Van and Schenck Fly.

Among the passengers carried from St. Louis over the Universal Air Lanes were Van and Schenck, vaudeville team; A. Bulova, president of the Bulova Watch Co., and Reg Robbins, Texas endurance flyer.

Ships for Mexico.

The last two of the six new Ryan broughams were flown from Lambert Field to Nogales, Ariz., last week by Russell Young and Dan Robertson and delivered to the Pickwick Stage Co., which will operate the planes in Mexico.

Navigation Course.

An advanced course in navigation has been started by the Universal Schools. Ensign John W. Geppert, naval reserve, will be in charge of the course, which includes dead reckoning, astronomical observation, piloting by charts, radio navigation and other subjects. The course will be of particular value to students seeking transport licenses.

"Babe" Poses on Cat-Walk.

"Babe," Sergt. Jim Tate's Boston terrier and mascot of the Thirty-fifth Division Air Service, had her picture taken on the cat-walk of the St. Louis Robin after the ship landed. "Babe" has posed for the camera with Col. Lindbergh and others famous in aviation.

"Casey" Lambert Buys Brougham.

"Casey" Lambert has purchased a new Ryan brougham and expects to have the ship this week.

Dempsey Finds His Job.

"Boots" Dempsey, who likes to stunt, has found a job that suits his fancy. Last week he was appointed test pilot for the Curtiss-Robertson plant and makes as many as five stunt flights a day testing ships.

Instruments Stand Up Well.

The instruments in the St. Louis Robin were inspected after the flight by C. W. Bunch, Pioneer Instrument Co., and found in good condition except that one of the two oil temperature gauges was broken.

On Aerial Vacation.

Dr. A. C. Leggatt, flight surgeon at Lambert-St. Louis Field, departed on an aerial vacation to Kansas City, Oklahoma City and Chicago after making out his report on the condition of Jackson and O'Brine.

West Pointers Want to Fly.

The popularity of aviation is indicated by the application of 115 of the 297 officers graduated from West Point this year for detail with the Air Corps.

Chosen Sales Representative.

James Malone, formerly with the Wood River Flying School, has been appointed sales representative for the Von Hoffmann Co.

Makes 500 Planes in Year.

The Curtiss-Robertson plant, now producing 75 planes a month, will have turned out more than 500 planes on Aug. 7, the first anniversary of the opening of the plant.

Chosen Chief Instructor.

Roger F. Becker, a motor expert, has been appointed chief instructor of the Curtiss Ground School, recently opened in the Syndicate Trust Building.

Building Passangers' Canopy.

The steel frame for the passengers' canopy in front of the T. A. T. building at Lambert Field has been completed.

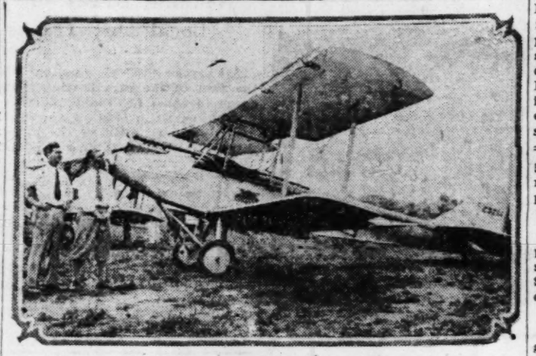
Rickenbacker Visits City.

Capt. Eddie Rickenbacker, war ace and vice president of the Fokker Aircraft Corporation, was a visitor at Lambert Field during the week.

Selecting Sites for Beacon.

Eyre Sloniger, air mail pilot, is covering the western end of the Universal route in a light plane selecting sites for four beacons, which will be installed 26 miles apart.

Avro-Avian "Slotted Wing" Biplane



This training ship has been placed in service by the Von Hoffman Flying School here. The slots are designed to prevent the plane from stalling or spinning. This type of ship has been used successfully in the British army. It is the first of its kind to be used at a local school.

Woolaroc to Fly Here

The Woolaroc, plane in which Art Goebel won the Dole race to Honolulu will visit St. Louis Aug. 9 on a final flight before being placed in the hangar-museum constructed by Frank Phillips, head of the Phillips Petroleum Co., near Bartlesville, Ok. More than 50 cities are included in the plane's itinerary. Goebel will fly the ship himself.

18-Passenger Curtiss Condor Biplane



A daytime view of the interior of the Curtiss Condor, showing the seating arrangement.

Curtiss Develops Bi-Motored Plane For Night Flying

Carries 18 Passengers, Two Pilots and One Steward; Many Conveniences.

A twin-motored, 18-passenger Curtiss Condor biplane, equipped with sleeping compartments for night flying over the Transcontinental Air Transport line, will pass through St. Louis shortly.

In addition to the passengers, the Condor will carry two pilots and a steward. In tests the ship, powered by two Curtiss Conqueror 600-horsepower water-cooled engines, has been shown to have a top speed of 139 miles an hour and a cruising speed of 120 miles. It will reach an altitude of 5700 feet with one motor.

The cabin seats are arranged in three rows, with a longitudinal aisle. Each seat is adjustable, is upholstered in leather and fitted with arm rests. The cabins are insulated against noise and vibration with a layer of wood pulp.

Overhead baggage racks, dome lights, a carpeted floor and a cabin radiators connected with boilers in the engine exhaust manifold, are part of the equipment.

With a wing span of 91 feet 8 inches, the ship stands 16 feet 6 inches high.

Silent Tool Kit.

A piece of canvass in which to wrap the tools is one way of assuring silence from this often noisy part of the car.

Chrysler Will Bring Out New Line Thursday

Cars Will Cause Sensation, Is Prediction of Midwest Motors President.

Announcement of a new line of Chrysler cars, that will be shown to the public for the first time next Thursday, is made by L. M. Stewart, president of Midwest Motors, Inc., distributer.

"Next week Chrysler will make an announcement which will, in my opinion, be as sensational as Chrysler's entry into the automobile field five years ago," Stewart asserted. "I am confident that when the public gets to know the new line it will agree that Chrysler has again been first in interpreting modern motoring demands.

"The new Chrysler line will be conspicuous in three major points—style, performance and economy of operation."

A special private showing for newspapermen and Chrysler dealers will take place tomorrow at the show rooms of Midwest Motors, Inc., 2621 Locust boulevard.

Japanese Police Give Motorists Amusing Hints

One of the officers of the Autocar Co., motor truck manufacturers of Ardmore, Pa., recently brought back with him from Japan a copy of a leaflet which contained Japan's "Rules of the Road and Hints to Motorists," written in English for the benefit of tourists. In part, the rules read:

1. At the rise of the hand of policeman, stop rapidly. Do not pass or otherwise disrespect him.
2. When passenger of the foot have in sight, tootle the horn. Trumpet melodiously at first. Then tootle with vigor, and express by word of mouth the warning: "Hi! Hi!"
3. Beware of the wandering horse that he shall not take fright. Go soothingly by.
4. Give space to the festive dog that makes sport in the roadway. Avoid entanglement of the dog with your wheel spokes.
5. Go soothingly on the grease-mud as there lurks the skid demon. Press the brake of the foot as you roll around the corners to save the collapse and tie up.

Mechanical Features Make Whippet an Easy Riding Car

Improved mechanical features introduced in the Whippet fours and sixes to enhance their riding comfort have brought in thousands of favorable comments from Whippet owners all over the country, according to reports of Willys-Overland dealers.

With the open touring season at its height and drivers putting their cars through the gruelling tests of bad roads, steep hills and sharp curves, engineers of the company are gratified over the testimony of many owners that the Whippets have established a power of performance and riding comfort to a degree never before attained in previous models of this line.

The superior Whippet's increased wheelbase, shock absorbers, oversize balloon tires and longer front and rear springs combine to afford unusual riding qualities. Extra cross members in the frame of the new Whippet, together with the advanced type of frame construction and the employment of heavier materials, give greater strength and rigidity.

Overhead Roads.

Plans have been placed before the French ministries of Interior and Transportation of a project linking Paris by an overhead automobile road with Nice, Marseilles, Toulouse, Bordeaux, Brest, Lyons and Geneva. According to the scheme, the roads would be carried on reinforced concrete pillars at a height of about 25 feet, and would consist of two one-way tracks, each about 20 feet wide. A large proportion of the heavy initial expenditure, it was suggested, could be covered by the importation of materials from Germany under the reparation plan and the upkeep would be more than met if motorists paid a special tax of 100 francs a year.

Painting Cars.

Applying the new paint with horizontal strokes of the brush is one way to keep the job from looking streaky afterward.

Read Aero Digest

All the News of Aviation

—accurately presented and humanly edited

On Sale at Leading Newsstands

AERO DIGEST

The Magazine of the Air

220 West 42nd Street, New York City

YOUR BRAKES

Brakes relined at our place respond. When you apply your foot to the pedal it holds the car. Our second adjustment in 8 or 10 days after a reline puts the brakes in the best serviceable condition, which cannot be done as good any other way.

Our readjustments are made on the Most Modern brake testing machine.

Fisher Automotive Service Corp.
Lindell 6244 4190 Delmar Boul.

AUTO BODY REPAIRING AND REFINISHING

COLLISION DAMAGE A SPECIALTY
Auto Glass, Top Work, Radiator Repairing. Factory methods assure like-new appearance at a reasonable cost.

MO. AUTO EQUIPT. CO.
3120 GRAVOIS
Ray Whitney, Mgr. PRospect 0786

Start Now! Aviation Needs You

The School of Von Hoffmann

Will Give You a Thorough, Practical Training

Ground School Course—Welding—Mechanical and All Classes of Flying Courses

Easy Monthly PAYMENTS — It is easy to pay the Von Hoffmann way because small monthly payments are extended. LET US SHOW YOU HOW!

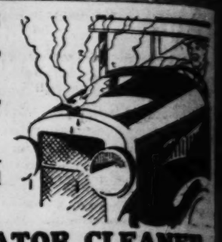
Von Hoffmann Aircraft School
105 S. 9th St., Dept. A Phone MAin 0080

The POST-DISPATCH Regularly prints MORE WANT Ads than ALL the other St. Louis newspapers COMBINED.

A FOULED RADIATOR CAN SPOIL A PERFECTLY GOOD TRIP

A radiator full of rust, gummy or dirty sediment

causes your motor to overheat, use excessive oil and gasoline.



NU-BACK RADIATOR CLEANER

Takes Out Rust, Grease, Slime and Dirt

Here's a perfectly harmless, easy-to-use compound that takes out all rust, grease, slime, dirt and the residue of the Winter's anti-freeze mixture. Simply dissolve in water, pour in radiator and drain after 24 hours. A GENEROUS SIZE PACKAGE, ONLY 60c

Our auto specialty products are sold at garages, filling stations, hardware and auto accessory stores.

NU-BACK MFG. CO. of ST. LOUIS

YOUR OPPORTUNITY

to Enter

AVIATION

Now Is the Time

Aircraft Welders Wanted

GOOD PAY

EASY TO LEARN

Tubular steel welded by the oxy-acetylene method has been universally accepted and recommended by the Aeronautical Division of the United States Department of Commerce.

5 WEEKS OF PRACTICAL INSTRUCTION WILL PREPARE YOU FOR GOOD POSITION

DAY OR NIGHT CLASSES

This Is Your Opportunity for Rapid Advancement

AMERICAN SCHOOL of WELDING

"Largest and Best Equipped School of Its Kind"

3033 Locust, St. Louis, Mo.

Visit Our School Any Time. Ask for MR. ADAMS, Or Call FRanklin 4040

CHRYSLER MOTORS PRODUCT

Another FINE FEATURE .. Plymouth has *Over-Size Tires*



THE FULL-SIZE PLYMOUTH TWO-DOOR SEDAN, $675

YOU will find on Plymouth the largest tires of any car in the low-priced field. Real over-size balloons—4.75—more than ample for this *full-size* car.

That is why the improved Plymouth—with all its *full-size* roominess and great comfort, with all its Chrysler-designed style and beauty, with all its Chrysler-like swiftness and smoothness, with all its ruggedness of construction, and the safety of its Chrysler weatherproof internal-expanding 4-wheel *hydraulic* brakes—with so much else to talk about, devotes an entire advertisement to over-size tires.

Larger tires mean riding on more air, which in turn means greater buoyance and comfort. Then, too, larger tires wear longer, add much to appearance and, most important of all, give the car greater traction, a firmer *grip on the road*—and that means sure-footed safety.

From tires to roof, from radiator to gasoline tank, Chrysler engineers have endowed the improved Plymouth with qualities and abilities never before available in a car of low price. Make your own comparisons—the facts can't be missed.

$655

and upwards f. o. b. factory

Coupe, $655; Roadster (with rumble seat), $675; 2-Door Sedan, $675; Touring, $695; De Luxe Coupe (with rumble seat), $695; 4-Door Sedan, $695. All prices f. o. b. factory. Plymouth dealers extend the convenience of time payments.

FULL SIZE

PLYMOUTH

AMERICA'S LOWEST-PRICED FULL-SIZE CAR

See Your Nearest Plymouth Dealer for Demonstration

MIDWEST MOTORS, Inc. — 2621 Locust Boul., St. Louis
ROBERTS MOTOR CO. — 5187 Delmar Boul., St. Louis
NORMANDY MOTORS, Inc. — 7300 Natural Bridge Road, St. Louis
LASKER MOTORS, Inc. — 5626 Gravois Ave., St. Louis
BARKER MOTOR CO., Inc. — 7486 Manchester, St. Louis
ST. JOHN'S MOTOR CO. — 8800 St. Charles Rd., St. Louis
BROCK MOTOR CAR CO. — Olive and Newstead, St. Louis
BANTLE-PAULETTE — 6701 Olive Street Road
THREDE AUTO CO. — Alton, Ill.
OLIVER C. JOSEPH — Belleville, Ill.
CHAS. PROCASKY — Belleville, Ill.
HOFFERT BROS. — Alton, Ill.
TATE MOTOR CO., Inc. — 3001 Washington Boul., St. Louis
EAST SIDE MOTOR CO. — Granite City, Ill.
JENNY MOTOR SALES — Highland, Ill.
OSWALT MOTOR CO. — E. St. Louis, Ill.

Aviation Need
To Meet Its
PARKS AIR
Announces the Op
PARKS AIR COLLEGE W
3553 Olive Street
NIGHT CLASSES
OPEN 9 A. M. TO 10
Come in and Let Your Future in

Chrysler Will Bring Out New Line Thursday

Cars Will Cause Sensation, Is Prediction of Midwest Motors President.

Announcement of a new line of Chrysler cars, that will be shown to the public for the first time next Thursday, is made by L. M. Stewart, president of Midwest Motors, Inc., distributer.

"Next week Chrysler will make an announcement which will, in my opinion, be as sensational as Chrysler's entry into the automobile field five years ago," Stewart asserted. "I am confident that when the public gets to know the new line it will agree that Chrysler has again been first in interpreting modern motoring demands.

"The new Chrysler line will be conspicuous in three major points —style, performance and economy of operation."

A special private showing for newspapermen and Chrysler dealers will take place tomorrow at the show rooms of Midwest Motors, Inc., 2611 Locust boulevard.

Japanese Police Give Motorists Amusing Hints

One of the officers of the Autocar Co., motor truck manufacturers of Ardmore, Pa., recently brought back with him from Japan a copy of a leaflet which contained Japan's "Rules of the Road and Hints to Motorists," written in English for the benefit of tourists. In part, the rules read:

1. At the rise of the hand of policeman, stop rapidly. Do not pass or otherwise disrespect him.

2. When passenger of the foot have in sight, tootle the horn. Trumpet melodiously at first. Then tootle with vigor, and express by word of mouth the warning: "Hi! Hi!"

3. Beware of the wandering horse that he shall not take fright. Go soothingly by.

4. Give space to the festive dog that makes sport in the roadway. Avoid entanglement of the dog with your wheel spokes.

5. Go soothingly on the greased mud as there lurks the skid demon. Press the brake of the foot as you roll around the corners to save the collapse and tie up.

Mechanical Features Make Whippet an Easy Riding Car

Improved mechanical features introduced in the Whippet fours and sixes to enhance their riding comfort have brought in thousands of favorable comments from Whippet owners all over the country, according to reports of Willys-Overland dealers.

With the open touring season at its height and drivers putting their cars through the gruelling tests of bad roads, steep hills and sharp curves, engineers of the company are gratified over the testimony of many owners that the Whippets have established a power of performance and riding comfort to a degree never before attained in previous models of this line.

The superior Whippet's increased wheelbase, shock absorbers, oversize balloon tires and longer front and rear springs combine to afford unusual riding qualities. Extra cross members in the frame of the new Whippet, together with the advanced type of frame construction and the employment of heavier materials, give greater strength and rigidity.

Overhead Roads.

Plans have been placed before the French ministries of Interior and Transportation of a project linking Paris by an overhead automobile road with Nice, Marseilles, Toulouse, Bordeaux, Brest, Lyons and Geneva. According to the scheme, the roads would be carried on reinforced concrete pillars at a height of about 25 feet, and would consist of two one-way tracks, each about 20 feet wide. A large proportion of the heavy initial expenditure, it was suggested, could be covered by the importation of materials from Germany under the reparation plan and the upkeep would be more than met if motorists paid a special tax of 100 francs a year.

Painting Cars.

Applying the new paint with horizontal strokes of the brush is said way to keep the job from looking streaky afterward.

Flyers' Wives Use Roosevelt Sedan



Mrs. Sally Jackson and Mrs. Elsie O'Brine, while waiting at Lambert-St. Louis Field for their husbands to land, were given the use of a Roosevelt by the Archer-Mann Motor Co., local Marmon-Roosevelt distributer. The Roosevelt has an endurance record all its own, having run 440 hours without stopping.

Durability of Hard-Surfaced Roads Tested in Laboratories

Chunks of Material Stretched to Size of Human Hair to Measure Reaction Against Impact of Heavy Cars.

Chunks of road coming in cigar boxes from all sections of the country are daily being stretched to the size of human hairs one meter long to test the ductility of the road surface in a great laboratory in Boston, where men far advanced in the fields of science are performing the most extraordinary and strangely interesting experiments ever known in the history of road building.

The importance of the ductility test, which is but one of many, can be illustrated by the fact that, upon its ductility, depends in no small measure the ability of a road to react without breaking to the repeated shattering impacts of heavy trucks and automobiles. Its scope may be known by the statement that if the asphalt thus maintained at the desired standards were to be stretched into hair lengths the result would be equivalent to an asphalt hair roughly computed, for the purpose of illustration, as reaching many million miles in length.

The samples arriving at the laboratory are sawed in two. They are cooked, separated into their constituent parts, weighed, bathed in warm waters, punched by needles, drawn into hair lengths, or pounded by hammers, and whirled about in steel cylinders. Even the dust from the rock is weighed to determine its abrasive qualities when wet and also when dry.

In witnessing the meticulous care taken in conducting these experiments one is reminded of the operating rooms in a great hospital where fine needles, delicate hands, keen eyes and a score of almost humanly supersensitive instruments are put to work. The billion dollars spent annually on roads in the United States is money that is literally laid upon the ground never to return except in the form of economical transportation, and only a knowledge to the nth degree of a road's lasting qualities can determine the justification of this expenditure. A staff of experts working under the chief of the scientific staff of the Warren Brothers laboratory in Boston have gone further into the testing of roads than have most men in the fields of radio, aviation or other related developments. For over 30 years they have been performing thest meticulous tests and few outside of the laboratories are aware of the marvels performed therein.

The road sample that comes for a test is no more of a road sample that you can put into cigar box, but it is a representative section of work being laid in some part of the country and must come up to the standards of Warren Brothers Co. or it is torn up and another stretch laid down.

The sample, consisting of asphalt mixed with stone and sand, is put into an oven and cooked to loosen it up. It is then mixed with a solvent and the whole is then placed in a receptacle revolving at very high speed so that the asphalt is completely separated from the sand and stone. The dissolved asphalt is thrown out through a porous filter ring or washer. Thus is had an exact specimen of the kind of asphalt that was used to bind together the stone and sand on a certain piece of road a few days previously. This is then placed in a small metal container and immersed in water of 77 degrees Fahrenheit, where it remains for an hour until the temperature of the asphalt equals that of the water. The sample is now placed under a small needle which bears down on it with a weight of 100 grammes for a period of five seconds, electrically timed.

The distance which the needle penetrates into the asphalt is recorded on a dial. This is called the penetration test for consistency. The asphalt has now been so shaped that it can be attached to a mechanism which will stretch it very slowly. The mechanism is contained in a small upright glass vessel which is filled with water maintained at a temperature of 77 degrees. It is stretched so slowly that one cannot perceive the movement. It is drawn into long thin hairs a meter or so in length. It must stretch at least a meter (39.37 inches) to pass this firm's test.

These two tests illustrate, first, the control for consistency, for the needle must not vary in the depth it sinks into the asphalt sample more than half a millimeter. Second, the test for ductility which means it must stretch without breaking. A surface in which asphalt is used that possesses these qualities will best withstand the terrific effects of millions of hurrying automobiles and of heat and cold.

Asphalt is only part of the composition of the road. There is rock to consider. It must be strong and tough. It must be able to stand impact and jolts without breaking and abrasion without being ground into powder.

So the rock is bored into cylinders and subjected to blows by a machine. The rear wheel of the average four-ton truck often gives a 16,000-pound jolt to the road after a jump of a few inches and it is the rock in the sub-grade which must take the brunt of this punishment. The torque of a truck rounding a curve at high speed is terrific and here again the rock must withstand an abrasion test. It is put into a revolving cylinder where it comes into contact with hard iron surfaces. The cylinder is revolved 10,000 times. The piece of rock is then removed and weighed and the dust arising from the abrasion is also weighed. The weight of the dust, of course, shows the percentage of abrasion. This is a meticulous experiment for, if great care is not taken the dust caused by the rock being thrown about the cylinder may form a cushion to minimize a part of the abrasion during the balance of the test.

But how will rock stand up under abrasion when it is wet? Rock is different when wet and dry. To test this a special machine was invented. In this the rock is hurled about in a cube containing water and thus valuable data are accumulated as to abrasive qualities of the rock when both wet and dry.

And prior to all these tests comes the primary test of materials. Rock and bitumin are carefully analyzed and chosen in the first place and the bitumin is subjected to a chemical test. Rock and sand are heated to 300 degrees Fahrenheit to rid them of all moisture. They are then weighed and mixed in definite proportions. The asphalt of bitumin has also been heated so that its temperature corresponded to the rock and sand. A mixture of rock, sand and asphalt, the whole being two inches thick, is laid on the old macadam roadbed which has been prepared to receive it. Over this has been placed a mixture of sand and asphalt half an inch in depth. The two mixtures, still at a very high temperature, are then subjected to the pressure of a heavy steam roller so skillfully operated that it maintains perfectly the contour of the street.

Under its pressure the two mixtures are united. The rocks are kneaded so that they firmly set. The top mixture is forced into the thicker stratum below. The result is a tremendously tough composition with fine materials at the very surface to resist abrasion and sealed against water and underlaid by a very solid composition containing heavier crushed rock. The whole has been compressed into a single piece about 2 inches in thickness, and it is this from which a sample has been taken and sent in a cigar box to the laboratory.

Increase of Plane Output Creates Big Demand for Welders

Welding of mill carbon and chrome-molybdenum steel tubing and sheet aluminum requires particular care, according to officials of the American School of Welding, 3033 Locust boulevard, a training organization which specializes in welding airplane parts.

According to W. D. Patterson, head of the school, the increase in airplane production has created a demand for the trained welder.

Danger in Speeding Lies in Poor Tires

On good highways, with modern automobiles, 35 to 50 miles an hour is the customary speed. The danger factor lies in the tires, according to J. M. Vitt, manager of the Economy Tire Service Co., 2749 Olive street, Fisk dealer.

"No motorist who has any regard for his safety will drive at excessive speed on badly worn tires," Vitt says. "Even racing drivers have a hard time handling a machine when a front tire goes out. With an ordinary driver, a blowout at 60 miles an hour is likely to cause a wreck."

Five Per Cent of Accidents Due to Women Drivers

Here's a shock for men drivers!

A recent survey conducted in 30 States showed that only 5 per cent of all accidents were due to women driving cars, according to W. S. Isherwood, sales executive of the AC Spark Plug Co.

It also was found that on an average more women drivers bring in their cars at regular intervals for mechanical checkup, which includes brake inspection.

Motorists' Group to Urge Standard Car Registration

WASHINGTON, Aug. 3.—Standardization of the various methods of automobile registration throughout the United States is to be urged by the American Motorists' Association on all State Legislators meeting this fall.

A comparison of the manner in which the 48 states computes the license fees for motor vehicles show that there are 16 different methods.

Complete Stock
BUICK Salvage Parts
WALTER F. EVERS
Michigan and Gravois
LAclede 6243

EDDIE C. MILLER AUTO REPAIR CO.
Raybestos Brake Service Station
KINGSHIGHWAY BLVD. and SHAW AVE.
ST. LOUIS, MO.
GRAND 5076

Aviation Needs Welders!
To Meet Its Demand
PARKS AIR COLLEGE
Announces the Opening of the
PARKS AIR COLLEGE WELDING SCHOOL
3553 Olive Street Phone FRanklin 9551
NIGHT CLASSES EXTENDED PAYMENTS
OPEN 9 A. M. TO 10 P. M. DAILY
Come in and Let Us Discuss Your Future in Aviation!

"ROUGH GOING
Never stops Us"

EXTRA WHEELBASE, LONGER SPRINGS
GIVE THIS LOW-PRICED CAR
EXCEPTIONAL RIDING
QUALITIES



BAD roads, steep hills, sharp curves —the new Superior Whippet takes them all, easily.

In the Whippet, you travel in comfort. You arrive refreshed at your destination. There is none of that cramped, all-in feeling at the end of a long day's driving.

The Whippet's increased wheelbase, shock absorbers, oversize balloon tires and longer springs, all combine to effect superb riding qualities.

Extra cross members in the frame, together with the advanced type of frame construction and the employment of heavier materials, give greater strength and rigidity.

Many important features

The new Superior Whippet is the only low-priced car with *all* these vital advantages: Full force-feed lubrication, silent timing chain, "Finger-Tip Control," invar-strut pistons, big four-wheel brakes, and, in the Six, a heavy seven-bearing crankshaft.

See and drive the new Superior Whippet at your earliest opportunity. You will find its beauty instantly appealing, its performance remarkably brilliant. And long service will prove Whippet's dependability and operating economy.

WILLYS-OVERLAND, INC.
TOLEDO, OHIO

WHIPPET 6 SEDAN
down payment only
$297

WHIPPET 4 SEDAN
down payment only
$244

Balance in 12 easy monthly payments. Line includes Coupe, Coach, Sedan, De Luxe Sedan, Roadster, 4-Pass. Roadster, Collegiate Roadster, Touring, Commercial Chassis.

Balance in 12 easy monthly payments. Line includes Coupe, Coach, Sedan, Roadster, Commercial Chassis. All Willys-Overland prices f. o. b. Toledo, O., and specifications subject to change without notice.

NEW SUPERIOR
WHIPPET
FOURS AND SIXES

E. J. JOHNSON, Inc.
23d at Locust
CEntral 4540

JNO. C. GRIMM
8109 Ivory RIverside 4080

ROSE MOTOR COMPANY
Big Bend Road at Clayton
Richmond Heights, Mo. HIland 1049

KRAUSS SALES CORP.
5628 Gravois HUdson 0400

GUSTAVSON GARAGE, Inc.
1538 Tower Grove Avenue
GRand 0270

BLEDSOE MOTOR CO.
3008-10 N. Union Boulevard
EVergreen 1028

WEST SIDE WHIPPET SALES
7013 Page Avenue
CAbany 8527

PINE LAWN AUTO & ELEC. CO.
6150-60 Natural Bridge Road
EVergreen 7170

SCHRAUT-BOONE CO., Inc.
3338 S. Jefferson Avenue
PRospect 1265

ROEHRIG SALES & SERVICE STATION
Affton, Missouri. RIverside 1560

M. J. RYAN MOTOR SALES CO.
3300 Madison Avenue TRi-City 1294
1416 19th Street TRi-City 0817
Granite City, Ill.

J. H. MACHENS
Phone St. Charles 621, St. Charles, Mo.

East St. Louis Dealer
HARDING MOTOR CO.
622 St. Louis Ave. EAst 7300

WILLYS-OVERLAND, INC., FACTORY BRANCH, 23rd and LOCUST, ST. LOUIS

On Auto Row

W. L. Bowcott, president of the Square Tire Sales Co., Grand boulevard and Natural Bridge avenue, who recently formed an alliance with 12 other tire dealers to distribute Marathon, Runner and Equity tires and tubes, reports that sale of these tires has more than doubled since the association was formed. The associated dealers buy their tires direct from the factories and sell direct to the consumer, thus eliminating middle profits.

The Eddie C. Miller Auto Repair Co., Kingshighway boulevard and Shaw avenue, have installed a motor X-ray, the latest addition to their modern repair shop, which is also equipped to handle brake-testing.

Announcement that the Willard Storage Battery Co. will build a $1,000,000 factory in Los Angeles, is made by C. W. Lockhart, manager of the Willard branch here. The new plant will be the third of the company.

A Chevrolet six truck played its part in the record endurance flight of the St. Louis Robin. When it was discovered that the supply of Naturaline super aviation gasoline was running low, a Chevrolet truck was dispatched from Tulsa, Ok., with 800 gallons. Driving continuously in an endurance run of their own, two men pushed the truck steadily for the more than 600 miles, arriving in St. Louis in 23 hours.

Care of the hull of a racing boat is an important factor, according to Mrs. E. E. Gillham, proprietor of the Missouri Simoniz Co., 4530 Delmar boulevard.

"Experience of veteran yachtsmen in cup races has proved the value of Simonizing speed boats to obtain a surface that allows them to slip through the water with the least possible hull resistance," Mrs. Gillham said. "The same thing is true, to a less extent with fast automobiles."

Increased demand for driving instruction has caused the addition of a Chrysler, a Cadillac and a Model A Ford to the equipment of the St. Louis Automobile Driving School, 4057 Washington boulevard, according to V. L. Stanfield, manager. Carl Kelly, former driving school instructor in New York, has become connected with the local company.

Two additions to the Buick retail sales forces of the city are announced. Robert Stark, associated with the Flint Chevrolet Co. for eight years, has joined the force of the West Side Buick Auto Co., and Ralph W. Page has become connected with Vesper-Buick Auto Co. He recently returned here after a trip to Florida.

In connection with the showing of the new Durant 6-63, a meeting of Durant dealers was held at Hotel Coronado Tuesday. H. J. Shorter, assistant general sales manager, discussed the new model and declared Durant sales have increased greatly in the last six months. Financially, he declared, the company ranks high, with assets of $4.18 for each dollar of liability. W. S. Cook, district manager, presided over the luncheon meeting.

The new Jay lubricant, suited to combustion chamber service, and the Motop oiler, for introducing the oil through the intake manifold where it mixes with gasoline vapors, have been received for distribution by H. C. Merry, Inc., 3920 Lindell boulevard. Passing through the manifold, the lubricant dissolves gummy substances on the walls of the upper engine chambers that resist the extreme heat of combustion.

Mammoths of the Road.

There are nearly 100,000 motor busses in the United States, and they cover some 800,000 miles of route. Practically every city in the country is directly linked with other cities by long-distance bus lines, and terminals with waiting rooms, bulky time-tables and all the paraphernalia of full-blown trahsportation systems, have been established at points in every section of the country.

Highway Mileage in U. S.

The United States and its possessions are said to have a total road or highway mileage of about 3,019,035, or about 13,000 more miles than the total in all the countries of Europe, Asia, Africa, Australia, New Zealand, and the Islands of the Pacific.

New Connection



IRVIN B. JOHNSTON

I. B. Johnston Is Named Secretary Of Stochl Tire Co.

Irvin B. Johnston, who has been in the tire business here for 10 years, has become secretary-treasurer of the Stochl Tire Co., Inc., 3740 Washington boulevard. Johnston started with the South Side Auto Supply Co. and in 1922 became connected with the Johnston Brothers Tire and Service Co., of which he was vice president and sales manager.

Roosevelt Used Champion Plugs on Endurance Run

Evidence of the remarkable advance the last few years have witnessed in design and construction of spark plugs is seen by Champion Spark Plug Co. officials in the feat of the Roosevelt straight eight car which established a new all-time record in its nonstop endurance run of 440 hours and 30 minutes on the Indianapolis Speedway. All Roosevelt cars carry Champions as standard equipment.

"When it is borne in mind that the Roosevelt used at Indianapolis was under continuous headway for more than two and a half weeks and that no stops were made for any reason in that time, even fuel and other supplies being delivered while in motion, the stupendous significance of this gruelling test of the car and its parts becomes strikingly evident," said R. A. Stranahan, president of the Champion Spark Plug Co.

12 Studebakers Used With Aero Cars by T. A. T.

A novel type of aero-car trailer attached to a Studebaker president eight cabriolet has been placed in service here in connection with the 48-hour coast-to-coast air-rail passenger service inaugurated by the Pennsylvania and Santa Fe railroads and the Transcontinental Air Transport, according to the Lurie Motor Car Co., Studebaker-Erskine distributor. The new service started July 8 with Col. Charles A. Lindbergh piloting the first plane from Los Angeles on its eastbound flight. The Studebaker aero-car is being used to transport passengers between the flying field and the railroad station.

"Eleven Studebaker president cabriolets and one president eight state sedan have been purchased by the Transcontinental Air Transport and placed in service at the various ports of call on the transcontinental route.

"In addition to St. Louis, president cabriolets with aero-cars attached are stationed in the following cities: Los Angeles, Kingman, Ariz.; Winslow, Ariz.; Albuquerque, N. M.; Clovis, N. M.; Wagoner, Ok.; Wichita, Kan.; Kansas City, Mo.; Indianapolis, Ind., and Columbus, O.

A Wonder Highway.

The longest highway on the North American Continent, about 5000 miles in length, is planned in Canada. Starting at Halifax, the road will be built north of Lake Superior, in a wild, uninhabited country, to Vancouver, through the Rocky Mountains all the way.

Two New Models Are Introduced by Chevrolet

Imperial Sedan and Sport Coupe Round Out 6-Cylinder Line.

Rounding out its line of six-cylinder valve-in-head cars, the Chevrolet Motor Co. announces two new closed models—the Imperial sedan and the sport coupe. Officials point out that despite the scores of improvements incorporated in these new models prices have been kept within the low Chevrolet price range, the imperial sedan listing at $695 and the sport coupe at $645, both f. o. b. factory, Flint, Mich.

The new sedan is introduced because of a widespread demand for a style car in the low-price field. On this model the famous Fisher body designers have lavished their skill with noticeable success. It has smart concave front pillars with a rakishly molded visor and in the back and rear quarters are stylishly fitted with landau bows. The interior is smartly upholstered in deep tufted plush, and the car is equipped with an adjustable driver's seat, and other items commonly found in smart cars of this type such as completely equipped instrument panel, smoking set, etc. It is finished in lustrous black with molding in Saginaw green and striping in tusk ivory. Exterior bright work ,such as radiator, head lamp sand landau bows are chromium plated.

The new sport coupe is also offered in response to a demand for a style car for two passengers, and includes a comfortable rumble seat in the rear and a rear window that is easily raised and lowered by means of a convenient regulator.

Introduction of these two new models comes simultaneously with the announcement that more than 950,000 of the new sixes have already been delivered into the hands of owners and that Chevrolet factories are operating on the biggest summer production level in the history of the company.

As a result of the introduction of these two new models, the Chevrolet passenger car line embraces seven cars, five closed and two open models.

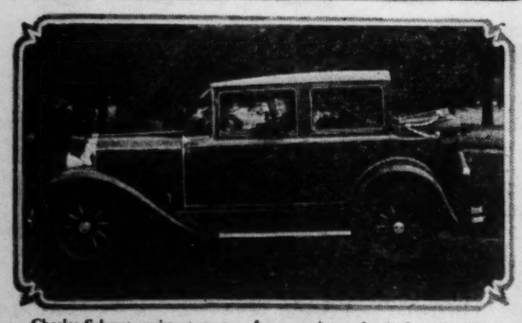
Bureau of Roads To Have Exhibits At Rio de Janeiro

A historical exhibit prepared by the Bureau of Public Roads of the United States Department of Agriculture, entitled "Twenty-five Years of Highway Progress in the United States," will be shown at the Second Pan-American Congress of Highways to be held in Rio de Janeiro, Aug. 16 to 31.

The exhibit consists of six brilliantly lighted display booths which picture road development from 1904 to the present day, the types of vehicles using the roads, and the number of motor vehicles in existence at different periods.

Telling the story of progress in highway transportation, one picture shows ox-drawn carts, another the Indian travois, and mules hauling tobacco hogsheads; then two-wheeled carts and four-wheeled wagons, the primitive automobile of 1900, and motor trucks and modern automobile models.

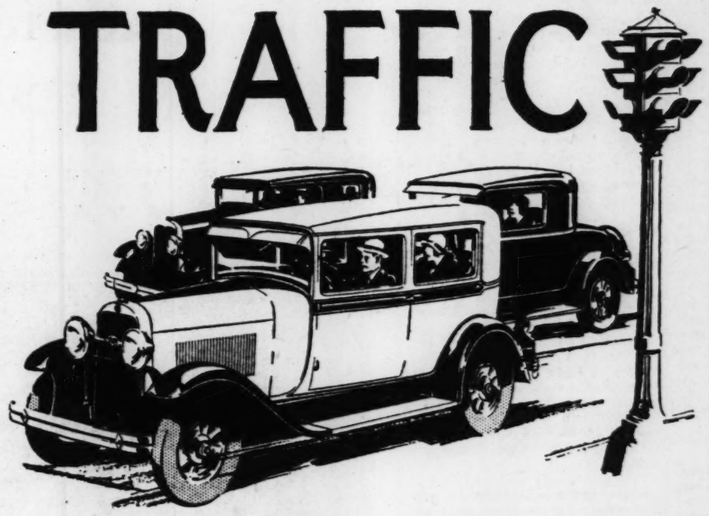
Movie Actor Buys Oakland Landaulet



Charles Schmat, assistant master of ceremonies at the Ambassador Theater, and his car, purchased from the Brahm-Mitchelette Motor Co., 3557 South Kingshighway boulevard, an Oakland-Pontiac dealer.

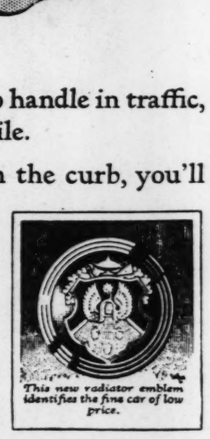
Test its
Easy Steering – Easy Shifting –
Lightning Pick-up – Safety Brakes-

DRIVE IT THROUGH TRAFFIC



IF YOU want a car that is easy to handle in traffic, come drive this finer Oldsmobile.

The moment you pull away from the curb, you'll realize that here is a car that will give you genuine pleasure to drive. The driving position is supremely comfortable, due to the Fisher adjustable front seat and the adjustable steering wheel. Controls and instruments are conveniently arranged. Gear-shift, clutch, and brakes are easy to reach and to operate. Response to the throttle is swift and smooth.



This new radiator emblem identifies the fine car of low price.

Your first experience at a signal light will tell you that here is getaway second to none—pick-up as stageless as that of an electric motor. And each succeeding trial will prove how readily Oldsmobile flashes into the lead when the green light signals "go."

But there's more than getaway to driving in traffic—far more. Put Oldsmobile through its paces. Make opportunities for difficult tests deliberately.

Note how easily and surely Oldsmobile glides through crowded streets. See how it straightens out, almost automatically, after turning corners. Observe how quickly you can stop. Good brakes are an essential safety factor for city driving. Oldsmobile's positive-acting four-wheel brakes are exceptionally efficient—and they are smooth, quiet, and easy to operate as well. Then try parking. The same fingertip steering and short turning radius that give you such sureness of control in driving make parking easy even in small spaces.

Just drive this Oldsmobile. Try it in traffic and on the open road. Make critical comparisons with other cars. That's the only way to find out what it can do, and how it does it. That's the way to know every phase of its performance. That's the way to judge its value.

TWO DOOR SEDAN
$875
f. o. b. factory, Lansing, Mich.
Spare Tire and Bumpers Extra

Consider the delivered price as well as the list price when comparing automobile values. Oldsmobile delivered prices include only reasonable charges for delivery and financing.

OLDSMOBILE
PRODUCT OF GENERAL MOTORS

AUTHORIZED DEALERS

LAMBERT-GRAVES MOTOR CO. 4035 Lindell Blvd. St. Louis, Mo.
TUCKER MOTOR CO. 3857 Gravois Av. St. Louis, Mo.
GREBE MOTOR CO. 1645 S. Grand St. Louis, Mo.
FRANKE AUTOMOBILE CO. Hamilton and Ridge Av. St. Louis, Mo.
JERRY MUELLER MOTOR CO. 7065 Olive Street Road St. Louis, Mo.
IGOU MOTORS, INC. 2922 No. Grand Blvd. St. Louis, Mo.
LARNER MOTOR CAR CO. 5180 Delmar Blvd. St. Louis, Mo.
LAMBERT-GRAVES MOTOR CO. 2333 Locust St. St. Louis, Mo.
MAUER MOTOR CO. 1013 St. Louis Av. East St. Louis, Ill.
DELMAR MOTOR CO. 1928 Edison Av. Granite City, Ill.
ST. CLAIR MOTOR CO. 111 East A St. Belleville, Ill.
MAUER MOTOR SALES CO. 321 E. Broadway Alton, Ill.
BRUENING AND PRINSTER 6 Kingshighway St. Charles, Mo.

OLDS MOTOR WORKS, ST. LOUIS WHOLESALE BRANCH, LOCUST AT 23D. SEE YOUR NEIGHBORHOOD DEALER

'The Red Widow' A Feature of KWK Program

Musical Comedy Scheduled for 9 P. M. Today—Pro-Art Recital at 10:45 A. M.

KWK is to broadcast the following NBC features today:

Pro-Art recital, with Georgia Standing, contralto, at 10:30 a. m.
Quartet in F Minor.....Beethoven
Allegro Moderato String quartet.
Serenade d'Amour.....Martini
The Last Hour.....Kramer
Georgia Standing.
Quartet in F Minor.....Beethoven
Andante Finale String quartet.

Roxy's Symphony Orchestra may be heard at 12 o'clock.

Friendly Hour, at 1 p. m.
Bells of St. Mary's.....Adams
Quartet.
Smilin' Thru' Tenor.....Penn
Ezekiel Saw de Wheel.....Arr. Burleigh
Quartet.
Lungi Dal Caro Bene.....Secchi
George Miller, baritone.
Such a Li'l Feller.....Dichmont
Quartet.
Talk: "Messages of the Old Hymns" Dr. J. Stanley Durkee.
Cuckoo Clock.....Grant-Schaeffer
Quartet.
Heard You Go By.....Wood
Across the River Tenor.....Spiritual
Quartet.
Jesus, Meek and Mild
Quartet.

Violin recital by Godfrey Ludlow, at 2 p. m.
Habanera.....Cras
Bourree.....Juon
Slavonic Dance.....Dvorak
Prize Song from "Die Meisteranger".....Wagner
Ave Maria.....Schubert
L'Heure Exquise.....Hahn—Arr. Ludlow
Memories.....Dickinson—Arr. Ludlow

American Singers with Arcadie Birkenholz, violinist, and a male quartet, are scheduled to be heard at 5 o'clock.

Retold Tales, at 5:30 p. m. Another episode in Stevenson's novel, "Treasure Island," to be dramatized.

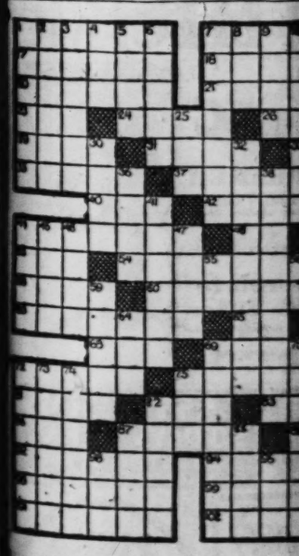
Enna Jettick Melodies, at 6 p. m.
Alice Blue Gown.....Tierney
Quartet and ensemble.
Hunting We Will Go.....Old English
Tenor.
Dawn Brought Me Love and You..Kountz
Quartet and ensemble.
Good-Bye.....Tosti
Quartet and ensemble.
Holy Spirit, Truth Divine
Quartet and ensemble.

Radio drama at 6:15 p. m.
"The Romantic Young Lady," the play with which the Neighborhood Players introduced the works of Spain's foremost dramatist, G. Martinez Sierra, to American audiences, is to be heard on the air for the first time tonight.

It is a comedy lightly and imaginatively written, concerning a beautiful young Spanish girl who prefers the company of some handsome young man to that of her dutiful and quite uninteresting duenna. She protests against the strict conventions of her courtly family, and when chance, in the shape of a wind-blown hat, gracefully introduces her to a strolling novelist, she forgets her duenna's speeches to hear better the young man's compliments.

Baldwin's concert, with Madeliene Marshall, pianist, as soloist, at 7:45 p. m.
Ships That Pass in the Night.....Huhn
Soprano and tenor.
Minuet, from "Concerto".....Mozart
Bass.
Sia La Notte.....Haydn-Viardot
The Windflowers.....Josten
Soprano.
Variations on "Mary Had a Little Lamb".....Ballantine
Demi Moment Musical.....Schubert
The Evening of a Lamb.....Debussy
Valse Funebre.....Tschaikowsky
To a Lamb.....MacDowell
Nocturne.....Chopin
Mruka Kveh Lmbf.....Grieg
Enfant, Si J'etais Roi.....Cui
Take All of Me.....Stickles
Tenor.
Lucy Long.....Godfrey
Bass.
O Lovely Night.....Ronald
Soprano and tenor.
Radio production of "The Red

CROSSWORD



HORIZONTAL.
1—Small wheel
4—Letter clasp
8—Herrings
12—Singing bird
15—Perfumed flower
18—Goober
19—Manx lords
20—Shield
21—Flounder
22—High hill
23—Serpent-lizard
24—Ermine
25—Sea, pieces
26—Florida
27—Huri
28—Square sail
29—Ova
30—Puzzle
31—Indictment
32—People of Wales
33—Legendary bird
34—Portland
36—Numberless years
37—Interfered
39—Hesitant sound
40—An opiate
42—Be under obligation
44—Playwright
46—Stool
47—Slit
48—Lore
49—Servant in India
50—Bobolink
52—Jupiter's beloved
53—Accumulates
54—Nothing
55—One-sixteenth rupee
56—Kiln
57—Selfishness
58—Infuriates
77—Part of a coat
81—Artifice
82—Prop
83—Fall in drops
85—Poisonous reptile
86—Serpent
87—Whimpered
89—Cupid
91—Beam
92—Trifle
94—Birds' beaks
96—Discount
98—Wide open space
99—Chic
100—Seesaw
101—Moon goddess
102—Higher branches
103—Rabbit
104—Rates of motion
VERTICAL
1—Farm tenant
2—In land
3—Sacred beetle
4—Uranium
5—Intellectuals
6—Receipt of stolen goods
7—Beacon light
8—Ship's record
9—Egyptian dusk
10—Needed
11—Billet of wood
12—Carbonized vegetable matter
13—Strike
14—Beast
15—Musical harmony
16—Aimed
17—Explode
24—Possessive pronoun
26—Irrational

The answer for today's cross-word puzzle is in this section.

hed are stationed in the following cities: Los Angeles, Kingman, Ariz.; Winslow, Ariz.; Albuquerque, N. M.; Clovis, N. M.; Waynoka, Okla.; Wichita, Kan.; Kansas City, Mo.; Indianapolis, Ind., and Columbus, O.

A Wonder Highway.

The longest highway on the North American Continent, over 9,000 miles in length, is planned in Canada. Starting at Halifax, the road will be built north of Lake Superior, in a wild, uninhabited country, to Vancouver, through the Rocky Mountains all the way.

'The Red Widow' A Feature of KWK Program

Musical Comedy Scheduled for 9 P. M. Today—Pro-Art Recital at 10:45 A. M.

KWK is to broadcast the following NBC features today:

Pro-Art recital, with Georgia Standing, contralto, at 10:30 a. m.

Quartet in F Minor.....Beethoven
Moderato
String quartet.
Plaisir d'Amour.....Martini
The Last Hour.....Kramer
Georgia Standing.
Quartet in F Minor.....Beethoven
Finale
String quartet.

Roxy's Symphony Orchestra may be heard at 12 o'clock.

Friendly Hour, at 1 p. m.

Rose of St. Mary's.....Adams
Quartet.
Smilin' Thro'.....Penn
Tenor.
Musical Saw de Wheel.....Arr. Burleigh
Quartet.
Lunahi Dal Cato Bene.....Secchi
George Miller, baritone.
Such a Li'l Feller.....Dichmont
Quartet.
Talk: "Messages of the Old Hymns"
Dr. J. Stanley Durkee.
Cuckoo Clock.....Grant-Schaefter
Quartet.
I Heard You Go By.....Wood
Tenor.
Across the River.....Spiritual
Quartet.
Jesus, Meek and Mild.....
Quartet.

Violin recital by Godfrey Ludlow, at 2 p. m.

Habanera.....Cras
Sourire.....Juon
Slavonic Dance.....Dvorak
Prize Song from "Die Meistersinger".....Wagner
Ave Maria.....Schubert
Reverie Exquise.....Hahn—Arr. Ludlow
Memories.....Dickinson—Arr. Ludlow

American Singers with Arcadie Birkenholz, violinist, and a male quartet, are scheduled to be heard at 5 o'clock.

Retold Tales, at 5:30 p. m. Another episode in Stevenson's novel, "Treasure Island," to be dramatized.

Enna Jettick Melodies, at 6 p. m.

Alice Blue Gown.....Tierney
Quartet and ensemble.
Shouting We Will Go.....Old English
Tenor.
Love Brought Me Love and You..Kountz
Quartet and ensemble.
Good-Bye.....Tosti
Quartet and ensemble.
Holy Spirit, Truth Divine
Quartet and ensemble.

Radio drama at 6:15 p. m.

"The Romantic Young Lady," the play with which the Neighborhood Players introduced the works of Spain's foremost dramatist, G. Martinez Sierra, to American audiences, is to be heard on the air for the first time tonight.

It is a comedy lightly and imaginatively written, concerning a beautiful young Spanish girl who prefers the company of some handsome young man to that of her dutiful and quite uninteresting duenna. She protests against the strict conventions of her courtly family, and when chance, in the shape of a wind-blown hat, gratefully introduces her to a strolling novelist, she forgets her duenna's speeches to hear better the young man's compliments.

Baldwin's concert, with Madeleine Marshall, pianist, as soloist, at 7:45 p. m.

Hours That Pass in the Night.....Huhn
Soprano and tenor.
Minuet, from "Concerto".....Mozart
Bass.
Ma Le Notte.....Haydn-Viardot
The Windflowers.....Josten
Soprano.
Variations on
"Mary Had a Little Lamb"...Ballantine
Demi Moment Musical.....Schubert
The Evening of a Lamb.....Debussy
Valse Funebre.....Tschaikowsky
To a Lamb.....MacDowell
Nocturne.....Chopin
Mruks Kvrh Lmbf.....Grieg
Ballet, Si J'etais Roi.....Cui
Who All of Me.....Stickles
Tenor.
Lucy Long.....Godfrey
Bass.
O Lovely Night.....Ronald
Soprano and tenor.

Radio production of "The Red Widow," a musical comedy in three acts, book and lyrics by Channing Pollack and Rennold Wolf, music by Charles J. Gebest, at 9 p. m.

Vibrant Melodies, at 9:45 p. m.

Estrellita.....Ponce
At Twilight.....Nevin
Allah's Holiday.....Friml
By the Light of the Stars.....Clay
My Desire.....Cadman

KSD PROGRAM WEEK AUGUST 4

CENTRAL STANDARD TIME—550 Kilocycles

Daily 9:40, 10:40, 11:40 A. M.; 12:40, 1:40 and 3:40 P. M. Market Quotations, Weather Reports and News Bulletins.

Sunday, August 4

4:00 P. M.—"Echoes of the Orient."
4:15 P. M.—"Face to Face With Our Presidents."
5:00 P. M.—"In the Time of Roses."
5:30 P. M.—Capitol Theater Program.
7:00 P. M.—"Our Government," by David Lawrence.
7:15 P. M.—Atwater Kent Radio Hour.
7:45-8:15 P. M.—Biblical Drama.

Monday, August 5

9:15 A. M.—Radio Household Institute.
5:00 P. M.—The 19th Hole.
5:30 P. M.—"May We Present."
5:55 P. M.—Final baseball scores.
6:00 P. M.—"The Voice of Firestone."
6:30 P. M.—A&P Gypsies.
7:30 P. M.—General Motors Family Party.
8:00 P. M.—Let Us Join the Ladies.
8:30 P. M.—Hunting the Headlines Around the World.
9:00-10:00 P. M.—Rudy Vallee Dance Orchestra.

Tuesday, August 6

9:15 A. M.—Radio Household Institute.
5:00-5:30 P. M.—"Roads of the Sky."
5:55 P. M.—Final baseball scores.
6:00 P. M.—Broadway Lights.
6:30 P. M.—Prophylactic Play Boys.
7:00 P. M.—Eveready Hour.
8:00-8:30 P. M.—Clicquot Club Eskimos.
9:00 P. M.—Neapolitan Nights.
9:30 P. M.—"Hello Mars!"
10:00 P. M.—Hotel Manger Dance Music.

Wednesday, August 7

9:00 A. M.—Talk by Grace Abbott on "Your Child."
9:15 A. M.—Radio Household Institute.
9:30 A. M.—McFadden Program.
5:30 P. M.—"The Songsters."
5:55 P. M.—Final baseball scores.
6:00 P. M.—Mobiloil Quality Hour.
6:30 P. M.—"Happy Wonder Bakers."
7:00 P. M.—Ipana Troubadours.
7:30 P. M.—Palmolive Hour.
8:30-9:30 P. M.—A portion of Gilbert and Sullivan's Opera, "Pirates of Penzance."
10:30 P. M.—Palais d'Or Orchestra.

Thursday, August 8

9:15 A. M.—Radio Household Institute.
5:55 P. M.—Final baseball scores.
6:00 P. M.—"The Eternal Question."
6:30 P. M.—"Victor Program."
7:00 P. M.—Seiberling Singers.
7:30 P. M.—"Maxwell House Hour."
8:00 P. M.—Halsey-Stuart & Co. Program.
8:30-9:00 P. M.—National Broadcasting and Concert Bureau Program.
10:00 P. M.—Phil Spitalny's Music.

Friday, August 9

9:15 A. M.—Radio Household Institute.
9:30 A. M.—"Evening Stars."
5:00 P. M.—Rapid Transit.
5:30 P. M.—Dark Town Wanderers.
5:55 P. M.—Final baseball scores.
6:00 P. M.—Cities Service Hour.
7:00 P. M.—"Whispering Tables."
7:30 P. M.—Schradertown Brass Band.
8:00 P. M.—Summer Melodies.
8:30 P. M.—"The Family Goes Abroad."
9:00-9:30 P. M.—The Skelloodians.
10:30 P. M.—Park Central Dance Music.

Saturday, August 10

9:15 A. M.—Radio Household Institute.
5:15 P. M.—Phil Spitalny's Music.
5:55 P. M.—Final baseball scores.
6:00 P. M.—The Cavalcade.
7:00 P. M.—General Electric Hour.
8:00-9:00 P. M.—Lucky Strike Dance Orchestra.
10:00 P. M.—Rudy Vallee Dance Orchestra.

Harry B. Boyer On KWK Friday

Harry B. Boyer, former soloist of the Apollo Club and baritone soloist of the Third Baptist Church, will be heard over KWK at 5:30 p. m. Friday in the Health Gypsy hour sponsored by the Tuberculosis and Health Society of St. Louis.

Cold Water Pipe for Ground.

A cold water pipe is better for a ground than a hot water pipe. The former is more likely to go direct to the ground while the hot-water pipe may be insulated as it passes through a heater. Scrape the pipe clean and use a ground clamp to make sure of firm contact.

American Artist Ensemble to Open WIL Network

A B C Program Will Start at 12:30 P. M.—11 Other Features From West Coast.

ABC network programs over WIL today are to begin at 12:30 p. m., with a concert by the American Artist ensemble and Gordon Onstad, tenor.

The All-Artist Sextet, with Perdin Korsmo and Merle North, will give a recital at 1 o'clock.

At 2 p. m. Hayden Morris and Agatha Turley will be heard.

Vic Meyers' orchestra is to play for an hour, beginning at 2:30.

The Enchanters' Male Quartet is to sing at 4 o'clock.

Francesco Longo will lead the American Salon Orchestra in a concert at 4:30.

The usual Cathedral concert from the ABC studios in Seattle is scheduled over WIL at 5 p. m.

The evening ABC schedule over WIL is to begin at 9:30 o'clock with another "Harper's Corner" sketch.

Meyer's orchestra is billed at 10 p. m.

WIL's ABC features will conclude with the Pacific Salon Orchestra concert at 10:30 and a program by Stoll's Rythm Aces at midnight.

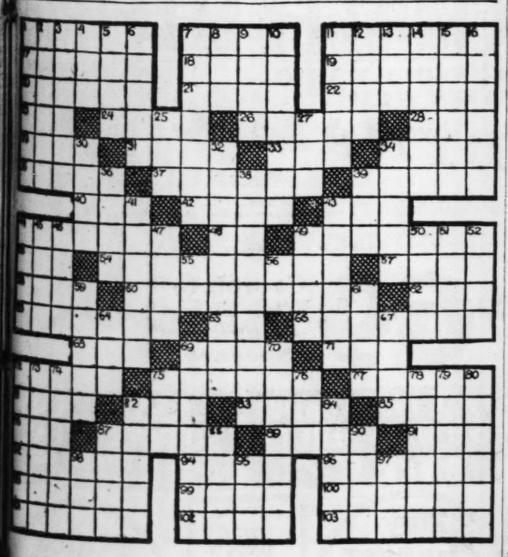
'Kiss Me Again' To Be Sung By Olive Palmer

The song which many consider the greatest work of Victor Herbert, "Kiss Me Again," will be sung by Olive Palmer, Soprano soloist of the Palmolive Hour, in its next nationwide broadcast over KSD and the NBC System, Wednesday night, 7:30 o'clock.

She and Paul Oliver, tenor, reach a happy agreement in a duet, "Just My Style."

Radio was introduced in Germany five years ago. At that time there were 100,000 sets in that country. Today there are more than 2,284,000 licensed receivers there.

CROSSWORD PUZZLE



HORIZONTAL.
1—Snail wheel
7—Letter clasp
12—Herrings
13—Singing bird
14—Perfumed flower
15—Goober
17—Saxon lords
18—Plunder
20—High hill
21—Serpent-lizard
23—Ammo
25—Bass pieces
26—Orlenda
28—Purl
29—Square sail
30—Area
31—Puzzle
34—Condiment
36—Duple of Wales
37—Legendary bird
39—Trudged
41—Numberless years
43—Interfered
44—Hesitant sound
45—An opiate
46—Be under obligation
48—Playwright
50—Stool
51—Egg
52—Lure
53—Servant in India
55—Imbibing
57—Jupiter's beloved
60—Accumulates
61—Nothing
62—Sandarac
63—One-sixteenth rupee
64—Silo
65—Selfishness
66—Infuriates
67—Part of a coat
68—Artifice
69—Trap
70—Fall in drops
71—Poisonous reptile
72—Serpent
73—Whimpered
74—Cupid
75—Beam
76—Trifle
77—Birds' beaks
78—Discount
79—Wide open spaces
80—Chic
100—Seesaw
101—Moon goddess
102—Higher branches of learning
103—Rates of motion

VERTICAL.
1—Farm tenant
2—On land
3—Sacred beetle
4—Stannum
5—Individuals
6—Receipt of stolen goods
7—Beacon light
8—Ship's record
9—Egyptian deity
10—Pounded
11—Billet of wood
12—Carbonized vegetable matter
13—Strike
14—Beast
15—Musical harmonizers
16—Smell
22—Explode
27—Possessive pronoun.
30—Irrational
32—Expanding
34—Repairs
36—Disposed of
38—Allotted
39—Court
41—Rye
43—Bury
44—Philippine Malay
45—Water pitcher
46—Tooth of a comb
47—Renovate torn clothes
49—Continent
50—Ayes
51—Nominate
52—Greek letters
55—Chinese measure
56—"Personality"
59—Receiver of a gift
61—Metal peg
64—Cover
67—Jagged edge
69—Horn of a snail
70—Takes prisoner
72—Clutches
73—Succession of frictional sounds
74—Hidden observation
75—Trouble
76—Knight's title
78—A Captain Kidd
79—Puffed up
80—Strata
82—Treasure up
84—Harbors
87—American pioneer Quaker
88—Ruminant
90—Percolate
93—Contend
95—Flying mammal
97—Insect

The answer for today's cross-word puzzle will be found on another page of this section.

Radio Reliability
COSTS YOU LESS
Let Us Prove It to You with
The New
ATWATER KENT
BIGALTE ELECTRIC CO.
Granada Theater Bldg.
4545-47 GRAVOIS . . . Riverside 5585
SERVICE THAT COUNTS

Dodge Announces Two New Models For School Busses

Introduction of two new models of six-cylinder school busses with increased carrying capacities at new lower prices, and reductions up to $220 on other models of school busses have been announced by the bus and motor coach division of Dodge Brothers. Production schedules have been geared to supply the heavy seasonal demands for school busses through the nation-wide Dodge dealer organization.

"Record-breaking sales leading to volume prodction in the immense manufacturing facilities of Dodge Brothers have made it possible to offer these larger and improved school busses at reduced prices," said A. H. Ferrandou, director of the company's bus and motor coach department. "The traditional safety, economy and dependability of Dodge Brothers school busses are reflected by an increase of 75 per cent in the company's sales for the first half of this year, compared to the corresponding period of 1928, in a market that is constantly expanding to meet the demands of transporting children to and from school."

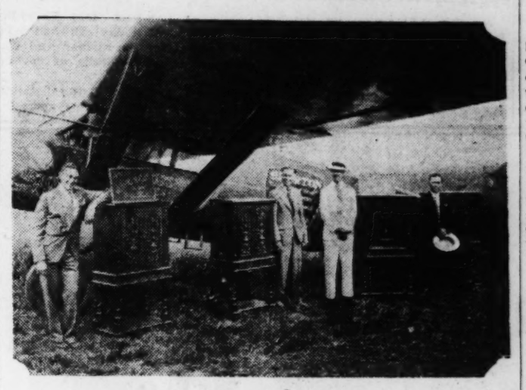
A 40 per cent increase in carrying capacity has been effected in the two new busses by the addition of a longitudinal seat with back running down the center of the bus. The body width has been increased, insuring adequate room for the additional children carried.

Model A Fords Win Three Places In Russian Event

Continuing their series of triumphs in European automobile contest, Model A Ford cars won first, second and third places in competition with 45 other automobiles in the recent Russian speed, endurance and reliability race between Moscow and Nijni-Novogorod and return.

Details of the victory have just been forwarded to the Ford Motor Co. by V. I. Meshlak, vice chairman of the Supreme Economic Council of the Union of Soviet Socialist Republics. Results of the contest proved gratifying and of great interest to Russians because of the recent negotiation of a nine-year agreement with the Ford Motor Co., under which Ford passenger cars and commercial vehicles will be manufactured in the soviet republic.

Give Sparton Radios to Robin Flyers



The Sparks-Withington Co. of Jackson, Mich., through Tom Dudley of Henshaw-Dudley Distributing Co., Inc., 3434 Lindell boulevard, presented the flyers and the refueling crew with sets last week. Left to right, Dale Jackson, Forest O'Brine, Maj. C. Ray Wassall and P. V. "Shorty" Chaffee. The Sparton Company's plane, shown in the photo, is touring the United States, and radios are being given each of the 48 Governors.

Gardner Sedan Wins In Brazilian Contest

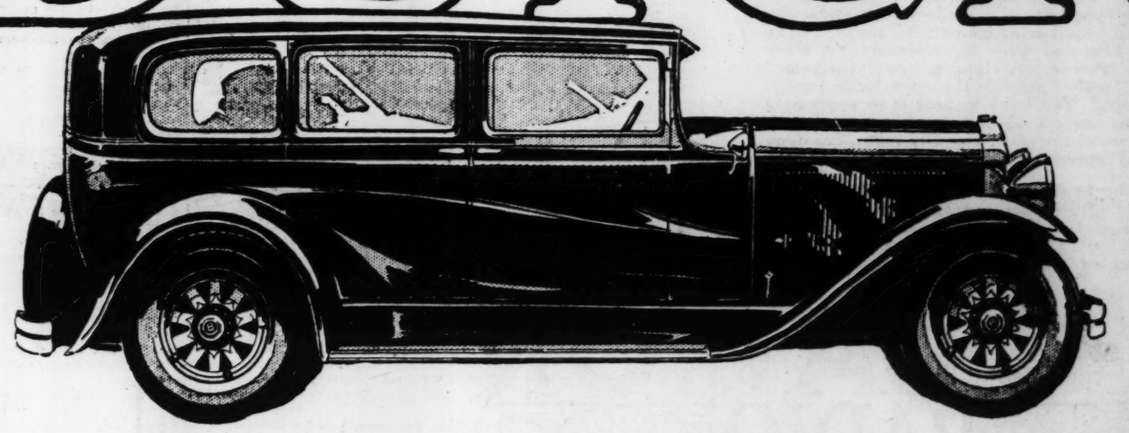
In a spirited contest with 10 leading American foreign cars, the Gardner eight-in-line deluxe sedan entered by Amaral, Lima, Ltd. distributer for Brazil, won by 35 votes over the nearest competitor and with a 1612-vote margin over the third nearest contestant. By polling the highest number of votes in the contest, the Gardner sedan carried off first honors and the first prize, a gold medal. The Gardner car polled a total of 3120 votes out of a total of 13,944 votes cast for the 10 entrants in the beauty contest.

The contest, according to word received by T. F. Fowler, director of exports for Gardner, surpassed in enthusiasm and interest any simlar event ever held in Brazil and interest in it was nation-wide. In fact, it was looked upon as a great sporting event in the below-the-equator city of Sao Paulo.

Disconnect Battery.

When it is necessary to repair the electrical system and remove some part of this equipment, the battery should be disconnected. Detachment of the ground connection will be sufficient. It may be costly to ignore this feature of electrical work.

THE New BUICK



New FISHER styling
in the most colorful and captivating motor car bodies of the year . . . .

Reflecting the matchless genius of Fisher's artist-craftsmen, as well as the unparalleled resources of the Buick and Fisher organizations, the magnificent new Buick Bodies by Fisher incorporate beauty and charm obviously superior to any other car in the Buick field.

Buick's new bodies are longer—lower—more luxurious. They reveal entirely new harmony of color and grace of line. They are replete with extra features of utility, luxury and convenience, including new Non-Glare Windshield for safe night driving—new and richer upholstery—new fittings and appointments of princely luxury—as well as the adjustable front seat and many other advantages of Fisher design.

And, in addition to these unrivaled beauty and luxury features, this new Buick embodies other wonderful new elements of value. Such value is expressed in a new and mightier valve-in-head engine lending new brilliance to every phase of Buick performance—in new Controlled Servo Enclosed Brakes, unmatched for smooth, positive action—in four new double-acting Lovejoy Duodraulic Shock Absorbers, new longer rear springs, assuring superlative riding comfort over any road at any speed—in new frictionless steering gear and new Steering Shock Eliminator, achieving the easiest steering in the world.

And what is more, this new Buick with all of these vital superiorities, is offered at new low prices—prices that make Buick for 1930 the greatest value Buick has ever offered in 26 years of building extra value into each series of Buick cars. Compare what this new Buick offers. Every comparison will definitely establish it as the world's greatest motor car value.

BUICK MOTOR COMPANY, FLINT, MICHIGAN
Division of General Motors Corporation
Canadian Factories McLaughlin-Buick, Oshawa, Ont. Builders of Buick and Marquette Motor Cars

Kuhs-Buick Co.
2837 North Grand Blvd.

East Side Buick Co.
1106-08 Illinois Ave., East St. Louis, Ill.

West Side Buick Auto Co.
Kingshighway and McPherson
Northwest Branch, 5425 Easton Ave.

St. Louis County Auto Co.
7919 Forsythe Blvd., Clayton, Mo.

Webster Groves Motor Co.
Summit and Lockwood
Webster Groves, Mo.

South Side Buick Auto Co.
3654 South Grand Blvd.

Schure Motor Co.
2216-18 Locust St.

Vesper-Buick Auto Co.
Retail Sales Department
Vandeventer and West Pine

E. A. Dodge Motor Co.
1905-7 Madison Ave., Granite City, Ill.

For Night, Holiday or Emergency Service Phone JEfferson 3370

WHEN BETTER AUTOMOBILES ARE BUILT . . . BUICK WILL BUILD THEM

To Identify Oscillating Tube.

Oscillation in radio frequency or detector tubes may be identified by high-pitched whistles coming out of the speaker when the dials of the set are moved. The tube that is oscillating can be identified easily by touching a finger to the grid, a plucking sound is heard when the tube goes in and out of oscillation.

Radio Trade Notes

Sparton radios were presented to Dale Jackson and Forest O'Brine, endurance flight champions and Major C. Ray Wassell and P. V. Chaffee, their refuling crew, by the Sparks-Withington Co. of Jackson, Mich. The ceremony took place at Lambert field Thursday at the end of a day crowded with receptions for the airmen and was witnessed by hundreds of spectators.

Tom A. Dudley, Sparton distributer in St. Louis, who made the presentation speech, congratulated the flyers on their feat. The aviators stood beside their gifts under a wing of the big Sparks-Withington monoplane, Miss Sparton.

Plans for donating the sets were made by Sparks-Withington officers as soon as they learned that the endurance flyers had landed their plane. The company monoplane, which is on a tour of the state capitals of the country for the Jackson Chamber of Commerce for the purpose of stimulating interest in aviation, was ordered to proceed from Indianapolis to St. Louis with sets for the flyers. On Wednesday, a similar model was presented Gov. Leslie of Indiana. Following the presentation, the Miss Sparton left to continue its tour.

Declaring that four outstanding qualities are demanded by the radio buying public today, Harry Brockmann, distributor of Philco balance-unit radio sets, has pinned much of his hope for success in 1929 on the tone, selectivity, sensitivity and appearance of this product.

"Radio engineers have determined that to secure the first three qualities, tone, selectivity and sensitivity, it is necessary that each unit entering into the construction of a set shall exactly match and balance, one against the other, so that each unit will work at its exact peak of efficiency," Brockmann said. "Radio units have individuality and certain definite characteristics and unless they all work together at this exact peak of efficiency, the result will be a weak insensitive receiver producing distorted programs and altogether unsatisfactory both as to tone, distance reception and the ability to separate stations. An unbalanced set puts hurdles in the way of the radio impulses and altogether kills off or suppresses many of the tones and overtones which are so necessary for complete enjoyment of a fine program.

"Philco has overcome innumerable difficulties in engineering and manufacturing in bringing out its new Balanced-Unit Set in which every condenser, coil, transformer, choke, and resistance is carefully and painstakingly selected and balanced so that they all operate together. In this way Philcos are comparable to the instruments of a great symphony orchestra. When units are balanced there is an open road through the set from the antenna to the ear and the programs are heard in their original beauty and clarity.

"To lessen electrical resistance in the new Philco set the wiring has been simplified to a point where electrical losses due to complicated and poorly arranged wiring have been reduced to a negligible point.

"There are two new Philco balanced-unit chassis models this season. One is a 6-tube AC screen grid and the other an 8-tube AC neutrodyne-plus. Both these new models use the new 245 power tubes in push-pull."

Ellery W. Stone, president of the Kolster Radio Corporation, announces that an agreement has been signed in Berlin between Kolster-Brandes Limited and Telephonfabrik Berliner Aktiengesellschaft of Berlin for the manufacture and sale of Kolster and Brandes models in Germany. Under the proposed plan the radio division of Telephonfabrik Berliner Aktiengesellschaft, one of the oldest telephone and radio companies in Germany, will be merged with Kolster-Brandes' German operations. In the future, the Kolster-Brandes receivers will be manufactured in the factories of Telephonfabrik Berliner Aktiengesellschaft in Berlin and Hanover, and will be sold in Germany by a company to be known as Kolster-Brandes Tefag.

A new battery compound has just been announced by the Goodyear Chemical Co., New York. The new product, "Electex," increases the efficiency of all storage batteries using sulphuric acid electrolyte, according to L. E. Burkhart, the inventor.

The layman often questions the economy of radio receivers operated from the house current, according to George Lewis, vice president of the Arcturus Radio Tube Co. of Newark, N. J. "As a matter of fact," says Lewis, "these receivers are necessarily the most economical type of sets, due to the fact that they have eliminated the charge-discharge inefficiencies of the battery sets.

A stock Apex radio receiving set is part of the chosen equipment aboard the record-breaking S. S. Bremen, which smashed the best previous crossing records both ways across the Atlantic. Says Leopold Ziegenstein, commander of the Bremen, in a radio to the Apex officers in Chicago: "Apex radio operating satisfactorily on the high seas." This same set will shortly be presented in America in three screen grid models at popular prices.

James C. Gordon, president of the James C. Gordon Co., Inc., 1213 Pine street, held demonstration in the Crystal room of the Hotel Jefferson, Friday afternoon and evening, at which 100 Bosch Radio dealers were present.

Gordon, in a talk said the meeting was in celebration of the company's first year in the radio business, handling the Bosch line, and that it had had such success with the Bosch radio in this territory that the American Bosch Magneto Co. of Springfield, Mass., had assigned the Kansas territory, which consists of Nebraska, Kansas and the western half of Missouri, to Gordon, who recently opened a branch office in Kansas City, Mo.

At the speakers' table were Herbert Shoemaker, Western sales manager whose office is located in Chicago; Julian L. Deane, sales promotional representative from the factory; Wallace P. Moran, chief technician, who is in charge of the Western territory, Chicago, and A. B. Clark, district sales representative, Chicago.

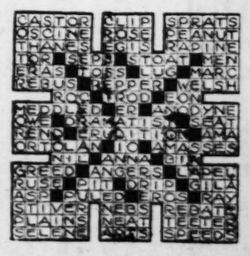
The entire line was on display in the corridors of the hotel and attracted much attention.

'Phone Switchboard Acts as Receiver

By plugging her headset into one line on a telephone switchboard Miss Viola Littlefield, operator-stenographer at Boston, can hear a radio program.

Telephone engineers say the proximity of one of the lines to a circuit connecting a radio station's studios, just across the street, with its sending station, converts the switchboard into a receiving set.

Answer for Today's Crossword Puzzle



Amos 'n Andy on KWK, Nightly, Beginning Aug. 19

New 52-Week Series of Blackface Comedians to Be Heard in NBC System at 9 P. M.—No Tuesday Broadcast.

Amos 'n' Andy, the blackface comedians known to radio listeners from coast to coast, who have signed an exclusive long term contract with the National Broadcasting Co. to appear over an extensive network, are to be heard over KWK, beginning Aug. 19. The pair will inaugurate a new network program based on a conception of a daily comic strip for the air. The series will bring two of America's most famous radio artists before the microphone for a 15-minute period beginning at 9 o'clock St. Louis time, every night, except Tuesday. The programs, scheduled for 52 weeks, are sponsored by the Pepsodent Co. It is said that the contract provides for a salary that exceeds all records for radio comedians.

The nightly programs of Amos 'n' Andy will be put on the network from various parts of the country. Theatrical tours, arranged for the team by the National Broadcasting and Concert Bureau will carry them into all parts of the United States, which will necessitate the microphone being carried to them wherever they happen to be when the time comes for them to go on the air.

Freeman Gosden and Charles J. Correll are the full names of Amos 'n' Andy, whose droll Afro-American witticisms have captivated the nation. Their popularity is pointed to by broadcasting officials as complete evidence of the hold of radio on the American public. They are wholly the products of the microphone and never appeared on the stage as blackface comedians until radio made their names familiar in all parts of the country. A recent tour of personal appearances not only resulted in packed houses everywhere, but also made them the central figures at numerous civic receptions.

Gosden is the Amos of the pair and Correll is the Andy. They have been identified with radio broadcasting since 1925, always as blackface comedians. Their popularity dates back to their first broadcast. Unlike many performers, there has been no letup. Their favor with the listeners has increased steadily.

Correll was born in Peoria, Ill. All his life he had a hankering to be an actor. But first he tried the construction business. Finally he gave it up to try the stage. In Durham, N. C., he found a young Virginian, Gosden, rehearsing an amateur show. Correll joined the troupe and in the succeeding months they were thrown together a great deal.

Later the show went to Chicago and Correll and Gosden shared an apartment. They discovered that their voices blended well and many of their off hours were spent in harmonizing for their own amusement. In the spring of 1925, "just for the fun of it," they went to WEBH, Chicago, and asked to broadcast.

"Sure," said the manager, "but there'll be no pay."

That was all right with Correll and Gosden. They had no serious radio ambitions then. But the first broadcast was so successful that WGN, Chicago, offered them places on its staff. Jan. 12, 1926, they went on the air for the first time, as Sam 'n Henry.

Two years later, at the close of their 568th broadcast as Sam 'n Henry, their contract with WGN expired. They signed a new one with WMAQ. As the characters of Sam 'n Henry were the property of WGN, Amos 'n Andy came into being.

While Sam 'n Henry were popular, Amos 'n Andy have outdistanced their popularity by far. After their first year with WMAQ the curiosity of the public concerning them reached such a pitch that they wrote a book telling all about themselves.

Amos 'n Andy are inclined to give credit for their popularity to the fact that they try to live their characters. They go among Negroes, learn their ways and foibles. Their picturization of Southern Negroes transplanted to the North has been said by students to be the most realistic ever accomplished.

100 Dealers Back From Plant of Atwater Kent

Guests of Brown & Hall Supply Co. on Trip Aboard a Special Train.

One hundred radio dealers from St. Louis and the surrounding trade territory have returned from a trip through the 32-acre Atwater Kent Co. plant at Philadelphia. The dealers were the guests of the Brown & Hall Supply Co., 1504 Pine street, on a six-day tour of the East, which included Washington and Atlantic City.

The special trail bearing the party arrived at Philadelphia last Tuesday and the dealers were taken in busses to the plant at Germantown. In groups of 10 to 15 the members of the party were shown through the huge Atwater Kent plant by guides who explained in detail the construction of radio sets. All of the dealers were greatly impressed.

The party left St. Louis July 27, under the guidance of Norman Brown, president of Brown & Hall, and Fred Wiebe, vice president. At Washington busses carried the party to points of interest, including the Arlington Radio Station.

After the trip to Philadelphia and the Atwater Kent plant, Atlantic City and its beaches were visited. On the return trip [illegible] hours were spent at Cam[illegible] The party reached St. Louis Thursday morning. Motion pictures of the trip were made.

This is said to have been the [illegible] trip of its kind ever sponsored within the industry.

Prefers Radio To Singing in Opera

By the Associated Press.

PITTSBURG, Pa.—The radio has won over the stage in the case of a promising young singer.

Miss Virginia Kendrick, 22, recent winner in the contralto division of the Federation of Music Clubs' contest at Boston, has de-

Steer in the Stations with the "NAVIGATOR"



YOU'RE ruler of the air waves as you sit at the helm of the "Navigator." Steer in the stations at your will. Anywhere . . . everywhere . . . is at your call. That husky crew of nine powerful tubes goes out and gets what you want to hear.

The "Navigator" isn't the ordinary radio you're accustomed to hearing. Don't make the mistake of thinking so. It is entirely different in circuit; superior in tone and performance. The famous "Technidyne" circuit is used—new to radio this year—the most selective circuit known. You're never bothered with heterodyning or other noises. Power Detection, a new "Navigator" feature, makes possible the remarkable power. And tone? You have to hear it to appreciate what the new push-pull amplification circuit, using two of the giant new 245 tubes, has done for real reproduction.

You'll be as delighted with the "Navigator's" price as with its performance and appearance. Seven models to choose from, cabinet or console, from $79 up. Your nearest A-C Dayton dealer will be glad to demonstrate.

Consoles are the finest work of Globe-Wernicke, Cincinnati, and represent fifty years' experience in the woodworking art.



Model A-C9980 Equipped with the famous Jensen electro-dynamic speaker. Price Complete with tubes, $173.50

A-C DAYTON RADIO

"for the man who believes his own ears"

Hear the "Navigator" Story of the high seas over KWK each Wednesday, 9 to 9:30 p. m.

Barrett Electrical Supply Co.

Distributors

3111-15 Washington Blvd. JEfferson 8800

Hear this remarkable Radio that has all St. Louis talking at any of these conveniently located stores

DOWNTOWN
CENTRAL MUSIC COMPANY, MAin 4055, 110 N. Broadway
HELLRUNG & GRIMM, CEntral 7408, 906 Washington
KING FURNITURE CO., INC., 2618 Franklin, LIndell 8981, JEfferson 7890

SOUTH
BARUTIO RADIO CO., VIctor 4655, 1815 Russell
BEETHOVEN ELECTRIC & RADIO CO., Riverside 6886, 4427 Morganford
CARONDELET RADIO SHOP, Riverside 1068, 7107 S. Broadway
COOPER RADIO CO., PRospect 9949, 1913 Cooper St.
GROSS BROS. RADIO & SUPPLY CO., VIctor 1060, 1934 S. Broadway
HOME PHONOGRAPH CO., VIctor 1961, 1825 S. Broadway
IVORY CYCLE & RADIO SHOP, Riverside 5059, 7824 Ivory Ave.
ARTHUR H. KAEMMERER RADIO SHOP, INC., GRand 2455, 2000 S. 39th St.
H. KEMPER MUSIC CO., LAclede 1120, 3844 S. Compton
KNICKERBOCKER FURN. CO., VIctor 4860, 2009 S. Jefferson
KRAMER-KAEMMERLEN ELEC. CO., VIctor 1336, 1607 Lafayette Ave.
LAUDEL RADIO CO., RIverside 2656, 5527 S. Grand
N-U RADIO EXCHANGE, PRospect 9010, 3004 S. Jefferson
F. C. POLLMAN & SON RADIO CO., GRand 8058, 4237 Manchester
RADIOCRAFT LABORATORY, LAclede 3716, 3541 Arsenal St.

RIPPLINGER ELEC. & RADIO CO., Riverside 0704, 4357 Delor St.
SANDERS-DREYER PIANO CO., PRospect 3291, 3938 S. Compton
SCHWEIG-ENGEL CORP., PRospect 5730, 3612 S. Grand
SCOTT ELECTRICAL APPL. CO., RIverside 1480, 2813 S. Kingshighway
SOUTH SIDE RADIO & SERVICE CO., LAclede 8500, 3655 S. Grand
TWELFTH ST. RADIO SALES CO., VIctor 2864W, 1863 S. Twelfth St.

NORTH
M. E. MEEHAN ELECTRIC CO., DElmar 4580, 4553 Easton Ave.
Z. & H. MERCANTILE CO., LIndell 3074, 1424 N. Grand

WEST
A. C. RADIO CORPORATION, FOrest 9138, 4507 Delmar Blvd.
CENTRAL RADIO & SUPPLY CO., FOrest 8308, 715 N. Kingshighway
HI-POINTE RADIO EXCHANGE, Hiland 9992, 6814 Clayton Ave.
MANNE BROS., CAbany 6500, 5615 Delmar Blvd.
SCHWEIG-ENGEL CORP., FOrest 9127, 4929 Delmar Blvd., FOrest 1885, 5247 Delmar Blvd., MUlberry 4574, 5911 Easton Ave.

KIRKWOOD
KIRKWOOD RADIO & ELEC. CO., KIrkwood 126, 203 N. Kirkwood

MAPLEWOOD
HARRISON RADIO & ELEC. CORP., HIland 3280, 7404 Manchester

WEBSTER GROVES
R. LEMCKE RADIO & MUSIC CO., WEbster 3889, 50 W. Lockwood

WELLSTON
COTE BRILLIANTE RADIO SERVICE, MUlberry 7700, 1391 Hodiamont Ave.

EAST ST. LOUIS, ILL.
ALMO RADIO SERVICE, EAst 815, 1513 State St.
E. J. FAHEY ELEC. SERV. CO., EAst 7483J, 1426 Illinois
HOLLYWOOD RADIO CO., EAst 1560, 1207 State St.
SLACK FURNITURE CO., BRidge 6677, 10 Collinsville

BELLEVILLE, ILL.
KNAPP PIANO COMPANY, BElleville 252, 304 E. Main St.

GRANITE CITY, ILL.
PEERLESS-KELAHAN ELEC. CO., TRi-City 1266, 1920 State St.

Clip this Coupon and mail to any authorized "Navigator" Dealer

GENTLEMEN:—Please arrange for a FREE demonstration of the new "NAVIGATOR" in my home—with no obligation to me.

Name .....

Address .....

City ..... Phone .....

ATWATER KENT SCREEN-GRID RADIO

SCHWEIG-ENGEL CORPORATION

We specialize in giving Radio Service in your home on any make of radio set

4929 DELMAR—FOrest 9127 5911 EASTON—MUlberry [illegible]
5247 DELMAR—FOrest 1888 3612 S. GRAND—PRospect [illegible]

OPEN EVENINGS

The Royalty of Radio

WILL PRESENT

LIFE TONE

Lance Electrical Supply C[illegible]
Distributors
1016-18 Market St., St. Louis

STAR SQUARE STORES

3028 N. GRAND—COlfax 8195, 3224 MERAMEC—Riverside 9407, 4246 Manchester—GRand 5144, 2300 S. GRAND—PRospect 4221, 816 N. SIXTH—CArfield 6307, —Riverside 3806

24-HOUR MAIL ORDER SERVICE — All Over 12 St. Louis STORES — SATISFACTION GUARANTEED

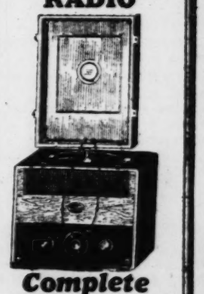
Downtown Store—129 Locust, Phone Central 5020 — Open Evenings Until 9, Sundays Until 1 P.M.

4909 DELMAR—FOrest 3[illegible], 7182 Manchester—HIland 6[illegible], 20th & Locust—CArfield 4[illegible], COLLEGE AV. AT WEST FLORISSANT—COlfax 0[illegible], 2731 CHEROKEE—PRospect 6[illegible]

RADIOS BY THE CARLOAD MEANS MONEY-SAVING VALUES for ALL

Radio Sets by the Carload; Chargers, Eliminators, Tubes and Accessories, all by the Carload, *now the usual thing for* STAR SQUARE. Huge volume selling of *twelve stores* in the busy chain cuts out the middleman's profit and assures you new, fresh stock at direct-from-factory prices. Look for the STAR SQUARE STORE in your neighborhood—go to the one nearest you.

PORTABLE RADIO



Complete 39.75

FLOOR SAMPLE RADIOS

Freshman Console, All Electric, Complete $59
RCA All-Electric Console, Complete $100
Atwater Kent All-Electric Console, Complete at 99.50
Amplex Electric Console, Complete 39.75
$200 Value Balkite Console, Less tubes $98
Eveready Console $185 value, Complete $95
$100 Buckingham CONSOLE, Complete $49

CROSLEY ELECTRIC

CONSOLE RADIO WITH UTAH DYNAMIC SPEAKER



This Radio is a feature of Star Square's GREATER VALUE WEEK. A fortunate buy enables us to offer this famous CROSLEY set at an amazingly low price. It's a great set—gets distance, has marvelous tone quality—and it comes in a beautiful walnut-finish console.

$69 Complete With Tubes and Speaker

FREE INSTALLATION 30 DAYS SERVICE FREE!

EASY TERMS 90 DAYS TO PAY NO INTEREST OR CARRYING CHARGE

Dry Charger Units 2.95 — 6 Volt

AERIAL KITS 98c

VALLEY B ELIMINATOR



Less Tubes $8.95

RCA TUBES Type 201A 89c

199 ... 1.55
226 ... 1.25
171 ... 1.75
227 ... 1.95
280 ... 2.25

GOLD SEAL TUBES Type 226 59c

Philco 6-Volt A Jars 3.69

PHILCOTRON REPLACEMENT CELLS 89c

VALLEY CHARGER FIVE AMP. 4.95



AUTHORIZED DEALER IN ATWATER KENT, RCA, MAJESTIC, BUCKINGHAM, CROSLEY AND SILVER RADIOS

Radio Reliability COSTS YOU LESS

Let Us Prove It to You with The New MAJESTIC

BIGALTE ELECTRIC CO.

Granada Theater Bldg.
4545-47 GRAVOIS . . . Riverside 5585
Open Evenings Except Wednesdays
SERVICE THAT COUNTS

$1.00 DO[illegible]

Delivers this Radio to your home a week. No interest, no carrying including outside aerial.



8-TUBE, A[illegible] IN CONSO[illegible]

Greatest Radio Licensed under attractive con[illegible] speaker. Due t[illegible] we are not p[illegible]ermitted to name the m[illegible]anufacturer's name. All complete, simply plug in the light socket . . . .

AUTHORIZED [illegible]
Cresley—Steinite—Edison—Ba[illegible]

BARN[illegible]
ARMY GOODS
10th & Wash[illegible]

MONDAY SPECIAL—MAIL ORDERS

STONE EL[illegible] 713
OPEN TO 6 P. M.

AUTHORIZED DEALE[illegible]
RCA RADIOLAS—MAJEST[illegible]
SILVER MARSHALL—ST[illegible]
Immediate Delivery

ANY DOWN PAYMENT
As Long as 20 Months to Pay. No in[illegible]
YOUR OLD SET TAKE[illegible]

8-TUBE O[illegible] D[illegible]

Distance pulling AC Set employing 8 AC tubes (including rectifier), combining Power Plus — Wonderful Tone — Super Selectivity — Extraordinary sensitivity — Push-Pull Audio — Illuminated single dial control. Best materials used, guaranteed 90 days by the manufacturer's name on material and manufacturing defects.



SOLD ON TERMS

$2.75 SIZE 45-VOLT BATTERIES

SPECIAL 45-VOLT B BATTERIES
Super quality, Mail Orders Filled $1.19
Large size. Full of power. No. 6 Radio Dry Cells 25c
22½-Volt Batteries 89c
Everyready

TUBE SALE

Type UX201A, 45c — Type UX171, 75c
Type UV199, 85c — Type UX226, 75c
Type UX199, 85c — Type UY227, 1.00
Type UX200A, 95c — Type WD11, 98c
Type UX112A, 1.05 — Type WD12, 98c
RCA UX200 Det. 95c
Cardon C171 ..... 50c
350 List Type 245 Amp. Tube 1.50

7-Tube Table Model Electric Sets. New and guaranteed 27.50

EXTRA!
$14.50 EM[illegible]
Quantity Li[illegible]
9-INCH EMERSO[illegible] OSCILLATING, 6-[illegible]
$15.00 Emerson 10-ba[illegible] 3-speed oscillating ....

NEW $35 VA[illegible]
Eliminators. Supplies 2 or 4[illegible] volts of C [illegible]
$19.50 VALLE[illegible] CHARGERS, [illegible]
Also Charges 12-V[illegible]

$14.00 WESTINGHOUSE 2-AMP. CHARGER, Less Bulb $4.95
WEBSTER 133-VOLT B ELIMINATOR—Less tube $6.75

6-Volt Bono Dry Steward A Power, No battery tubes or acid $12.95
6-Volt 11-Plate Storage Battery, Exchange price $5.45
6-Volt A Power Unit, Ready to run $5.95

Post-Dispatch Classified advertisements rent rooms. The Post-Dispatch is read in far more homes in St. Louis than can be reached through any other newspaper.

Prefers Radio To Singing in Opera

By the Associated Press.

PITTSBURG, Pa.—The radio has won over the stage in the case of a promising young singer.

Miss Virginia Kendrick, 22, recent winner in the contralto division of the Federation of Music Clubs' contest at Boston, has declined an offer of the American Opera Co., saying that the contract would interfere with her concert and radio work in Pittsburg. Miss Kendrick has sung many times over KDKA since first becoming prominent as a singer there in 1924.

She was one of the winners in the sesqui-centennial contests at Philadelphia. The contract offered her was said to have included a 20-week tour of the United States.

$1.00 DOWN

Delivers this Radio to your home. Terms as low as $2.00 a week. No interest, no carrying charges. Installed free, including outside aerial.



8-TUBE, ALL-ELECTRIC IN CONSOLE, COMPLETE

Greatest Radio value we ever offered. Licensed under RCA patents. Single dial, attractive console cabinet and quality speaker. Due to our extremely low price we are not permitted to name the manufacturer's name. All complete, simply plug in the light socket . . . . $69.50 COMPLETE

AUTHORIZED DEALER

Cresley—Steinite—Edison—Balkite—Brunswick—Erla

BARNEY'S

ARMY GOODS STORE

10th & WASHINGTON

RADIO PIONEER



Little Joe Warner, who has remained popular through the year as a radio broadcaster, will be featured from the Majestic Theater of the air tonight.

Truly Informal

William A. Hilpot and Harold R. Lambert, who play "Trade" and "Mark" on the air, go Tin-Pan Alley one better in informal musical composition.

One of them gets an idea for a tune. He hums it over and over until the other gets it. They rehearse their program for hours. And not always do they choose the studios for these rehearsals. They meet over a cup of coffee in a side street restaurant.

"I though up a new gag," says Trade. He tell it. Immediately both senses its possibilities. Then it is nothing unusual for them to do their stuff for the benefit of waiters and customers.

Interference to radio reception set up by small motors may be effectively stamped out by the use of a so-called interference filter.

Joe Warner and Wendell Hall on KMOX Tonight

In Majestic Theater of the Air—Other Columbia Chain Features.

Today's schedule of Columbia chain features to be broadcast over KMOX is announced, as follows:

Children's Hour at 8 a. m.

A symphonic concert, at 1 p. m.

Cathedral Hour, at 2 p. m.

La Palina program, featuring "Mrs. Murphy's Boarding House," at 6 p. m.

Sonatron program at 6:30 p. m.

Majestic Theater of the Air, featuring Little Joe Warner at 7 p. m.

"Dream Girl" Orchestra.
"Me No Savvy" Little Joe Warner.
"Dear Old Pal of Mine"—Octochorda Roy Smeck.
"Back in Bonnie Scotland" Little Joe Warner.
"Ah, Moon of My Delight" Redferne Hollinshead.
"Beautiful Bird" from "Pearl of Brazil" Muriel La France.
"Love Medley" ..... Victor Herbert Orchestra.
"Venetian Night" (duet) La France and Hollinshead.
"Alabama Bound" (uke) Roy Smeck.
"Neva Gwine to Ramble No Mo" Little Joe Warner.
"11c Cotton and 40c Meat" Wendell Hall.
"That's a Plenty" Orchestra.
"Strolling Along" Little Joe Warner.
"The Cat and the Dog" (banjo) Roy Smeck.
"Nize Baby" Little Joe Warner.
"Popular Fox Trot" Orchestra.

Arabesque, featuring a play entitled "Love," a story of war and love, at 8 p. m.

Around the Samovar at 8:30 p. m.: Mlle. Kazanova will play two violin solos, "We Parted Today" and "Czardas." Mme. Nicolina will sing "Mirage" and "I'm in Love With Somebody's Eyes," and Eli Spivak, baritone, will contribute two typical gypsy songs, "Beat, My Greedy Heart" and "A Chance Meeting."

Rebikoss' "Christmas Tree," "Kanapouse" and "Fisher Woman" will be played by Peter Biljo and his Balalaika orchestra.

Capt. Frank Hawks On KSD Tuesday

Capt. Frank Hawks, transcontinental record holder and famous distance flyer, will be the speaker in the next broadcast of "Roads of the Sky" over KSD and the NBC System Tuesday at 5 p. m.

His talk, "Vacations in the Air," is designed to tell the radio audience how the airplane may be used to good advantage for vacation purposes.

$10 DOWN Buys a Majestic—Atwater Kent—Philco or Victor Radio. Or trade in your old phonograph, radio or piano as down payment.

PARK RADIO CO.

3158 PARK AVE. GRand 1578

MONDAY SPECIAL—MAIL ORDERS FILLED—NO C. O. D.'S

STONE ELECTRIC 713 PINE

OPEN TO 6 P. M. TUBES Tested Free

AUTHORIZED DEALER NEW 1930 MODELS

RCA RADIOLAS--MAJESTIC--ERLA--PHILCO

SILVER MARSHALL--STEINITE--BALKITE

Immediate Delivery—Easy Terms

ANY DOWN PAYMENT SATISFACTORY

As Long as 20 Months to Pay. No Interest on 30, 60 or 90 Days

YOUR OLD SET TAKEN IN TRADE

8-TUBE ONE-DIAL ALL-ELECTRIC RADIO

Distance pulling AC Set employing 8 AC tubes (including rectifier), combining Power Plus — Wonderful Tone—Super Selectivity—Extraordinary sensitivity—Push-Pull Audio—Illuminated single dial control. Best materials used, guaranteed 90 days by the manufacturer against materials and manufacturing defects.



SOLD ON TERMS

Installed in your home, completely equipped with 8 tested AC tubes, including rectifier and enclosed SPEAKER and TABLE, as illustrated—Nothing else to buy. Installed in your home. Just plug in like a fan. $47.50

7-TUBE TABLE MODEL With Built-in Speaker . . . . $47.50 Completely Installed.

PORTABLE SCREEN GRID D. C. ELECTRIC Set Complete $97.50

$2.75 SIZE 45-VOLT BATTERIES 8 TO 11 ONLY LIMIT OF 3 85c

SPECIAL 45-VOLT B BATTERIES Super quality. Mail Orders Filled . . . . . $1.19 Large size. Full of power. No. 6 Radio Dry Cells . . . . . 25c 22½-Volt Batteries 89c



SPECIAL HEAVY DUTY BATTERIES $3.75 List, 45-Volt Mail Orders Filled . . . . $1.59 4½-Volt Large Size C Batteries . . . . . 29c Everyready 22½-Volt Batteries $1.15

TUBE SALE

Type UX201A, 49c; Type UX171 75c; Type UV199 89c; Type UX226 75c; Type UX199 89c; Type UY227 1.00; Type UX200A, 95c; Type UX280 1.50; Type UX112A 1.05; Type WD11 98c; RCA UX200 Det. 59c; Cardon C171 50c; 3.50 List Type 245 Amp. Tube 1.50

7-Tube Table Model Electric Sets. New and guaranteed 27.50

RCA TUBE SALE

RCA UX201A or CX 301A Tubes . . . . 89c; UX199 . . . . 1.55; UY226 or CX326 . . . . 1.25; UY227 or C327 . . . . 1.95; UX171 or CX371A . . . 1.75; UX280 or CX380 . . . . 2.25; 3.50 Cunningham CX300A. Spe. Det. . . . . 2.45; 2.50 Cunningham CX220 . . . . . 1.45; 2.50 RCA WD12 . . . . . 1.00

EXTRA SPECIAL OFFER ON $14.50 EMERSON FANS

Quantity Limited.

9-INCH EMERSON JR. OSCILLATING, 5-Year Guar. $15.00 Emerson 10-inch NORTHWIND, 3-speed oscillating $8.95 $10.69



NEW $35 VALLEY B-C Eliminators. Supplies 180 volts B, 9 or 40 volts of C. Latest model . . . . $8.95 Less Tube

$19.50 VALLEY ABC CHARGERS, 5 Amps. Also Charges 12-Volt Batteries. $4.95 Complete

$14.00 WESTINGHOUSE 5-AMP. CHARGER, Less Bulb $4.95

WEBSTER 135-VOLT B ELIMINATOR—Less tube $6.75

Exide AB 6-180 Eliminator $50 VALUE. $19.95

Brand New . . . . .

ACME 180-VOLT B ELIMINATOR—Less tube $7.45

6-Volt Bone Dry Stewart A Power. No battery fuses or acid $12.95

6-Volt 11-Plate Storage Battery. Exchange price $5.45

6-Volt A Power Unit. Ready to run $5.95

BATTERY SETS RECONDITIONED

5-Tube Tuned Radio Frequency Set; chassis $3.00

6-Tube AC Dayton $7.50

$165 RCA Radiola 25 Super-Heterodyne with Loop $15.00

AB Philco 4-VoltA, 180 B Eliminator $10.00

$50 Rola Dynamic Chassis $19.95

650 Farrand No. 70 Dynamic Speaker, Gelloy type $14.95

24 Tungar and Rectagon Bulbs . . . $2.95

Crystal Sets . . . . .

Exponential Air-Column Horns—

6-in. size $1.50

8½-in. size $1.95

85 Hemp Rectifying Tubes . . . $1.75

$4.50 Genuine B. H. Raytheon Tubes $2.95

201A Rejuvenators 98c

Wire Cone Speaker $4.95

Interference Elim. 75c

RCA 100 Cone Chassis $9.00

$15 Kennedy Adj. Cone Speaker . $7.95

Radiola 17, 18, 60 Tubes $5.00

Headphones, per pair $1.39

Elkon Dry Charger Units for Philco Eliminators $2.95

$5 New Type Kuprox Units . . . $3.95

Radiola 60 Cabinets $2.50

$35 Exide B Eliminator, 180 volts $11.95

$1.50 Aerial Kits 89c

$18 Farrand No. 62 Panel Speaker $5.00

$19.50 Farrand No. 64 Clock Type Speaker $6.00

Radio Tables, $1 Up

Sunday Programs of St. Louis Stations

KSD, 550 Kc.

The program of KSD for tomorrow and throughout the week will be found in detail elsewhere in this section.

KFQA, 1090 Kc.

11:00 A. M.—Service at Fourth Church of Christ, Scientist. Subject: "Love."

KFUO, 550 Kc.

8:30 and 10:45 A. M.—Services of Pilgrim Lutheran Church. Address: "I Am the Truth," Dr. Mueller.

10:00 A. M.—Bible Lesson: "The Atonement According to Isaiah," Dr. Mueller.

2:30 P. M.—Foreign-language address: "The Impotent Man wha had been afflicted thirty-eight years." Rev. Mueller. Music.

3:00 P. M.—Shut-In Program. Address: "The Christian Pilgrims' Guidance," Rev. Kassebaum. Music.

8:15 P. M.—Address: "How to Live," Dr. Kretzmann. Music.

KMOX, 1090 Kc.

7:00 A. M.—Morning musicale.
8:00 A. M.—Children's hour.
9:00 A. M.—Sunny hours of a Sunday morning.
11:00 A. M.—The Principia—KFQA.
12:00 P. M.—Jacquinot Jules, organist.
1:00 P. M.—Symphonic hour.
2:00 P. M.—Cathedral hour.
2:45 P. M.—Baseball game.
5:00 P. M.—Bobbie and Robbie.
5:50 P. M.—Bobbie and Robbie.
6:00 P. M.—La Palina program.
6:30 P. M. — Sonatron program.
7:00 P. M.—Majestic Theater of the air.
8:00 P. M.—Arabesque.
8:30 P. M.—Around the Samovar.
9:00 P. M.—Ozark program.
9:30 P. M.—Ampico program.
10:00 P. M. — Hot Stove league.
10:10 P. M.—Amos and Andy.
10:20 P. M.—Ray Lambert, blind pianist.

KWK, 1350 Kc.

8:00 A. M.—Lone Tabernacle choir.
8:15 A. M.—The Pathfinder.
9:30 A. M.—Studio program.
10:00 A. M.—Jack and Priscilla.
10:30 A. M.—American Pro Art String quartet.
11:00 A. M.—Hugo orchestra.
12:00 P. M.—Roxy symphony.
1:00 P. M.—The friendly hour.
2:00 P. M.—Godfrey Ludlow.
2:30 P. M.—Studio program.
2:45 P. M.—Baseball game.
5:00 P. M.—American singers.
5:30 P. M.—Retold tales.
6:00 P. M.—Enna Jettick melodies.
6:15 P. M.—Radio Guild.
7:15 P. M.—Chase orchestra.
7:45 P. M.—Baldwin concert.
8:15 P. M.—Chase orchestra.
9:00 P. M.—National Light Opera.
9:45 P. M.—Vibrant melodies.
10:00 P. M.—Stick to the Finish Club.

WIL, 1200 Kc

12:30 P. M.—American artistic ensemble.
1:00 P. M.—All Artist sextette.
2:00 P. M.—Song recital.
2:30 P. M.—Vic Meyers orchestra.
3:30 P. M.—Octachordians.
4:00 P. M.—Enchanters male quartet.
4:30 P. M.—American Salon orchestra.
5:00 P. M.—Cathedral hour.
5:30 P. M.—Organ recital.
6:30 P. M.—Watch Tower program.
7:00 P. M.—Moments of melody.
7:15 P. M.—Jack Coleman, tenor.
9:30 P. M.—Harper's corners.
10:00 P. M.—Vic Meyers orchestra.
10:30 P. M.—Pacific Salon orchestra.
12:00 P. M.—Stoll's Rhythm Aces.

"Brandes leads *in price and performance!*"

says Ray H. Redmond, European Radio Supervisor for the U. S. Shipping Board (1919-1926) . . . . .

Now's the time! Settle the question which radio to buy! End all confusion and worry! Let this world famous expert guide you to satisfaction!

Visit your dealer tonight! Hear the new Brandes in action! See the low prices of $125.50 and $165 for the console models. Match them against sets that cost *two* and *three* times as much.

We ask you to do that! We ask you to test the Brandes in every possible way—for selectivity—for beauty—for tone quality. We ask you to arrange for a thorough demonstration at home . . . to prove to your own satisfaction that these prices are *sensational!*

Could any test be fairer than that? And when you're through, you'll say what a thousand experts have said, *"Brandes leads the field in price and performance."*



CONSOLE MODEL B-15

8 Tubes Including Rectifier Tube *pictured above—for*

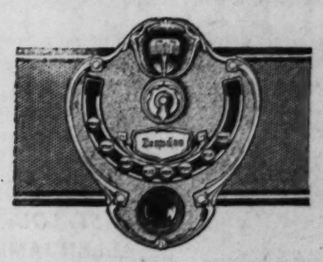
$125.50 *less tubes*

Without a doubt, the greatest value in radio today. A beautifully designed cabinet. Selector Tuning—the new speedy way of tuning in. Advanced dynamic reproducer perfected by Brandes engineers. Push-pull amplification with type 345 tubes. Four tuned circuits for utmost sensitivity and selectivity. Heater type tubes with specially designed circuit. And absolute single dial control. An amazing value!

CONSOLE MODEL B-16 DE LUXE $165

8 Tubes Including Rectifier Tube *(all prices less tubes)*

Selector Tuning!



"Hunting" for a station is a thing of the past! Juggling with the dial a thousand and one times is now old-fashioned! Today—with a Brandes—you adjust the Selector Tuner once—and thereafter, your favorite stations are in full view and instantly available.

THE STRAUSS CO., Distributors, 2655 Locust Street, St. Louis, Mo.



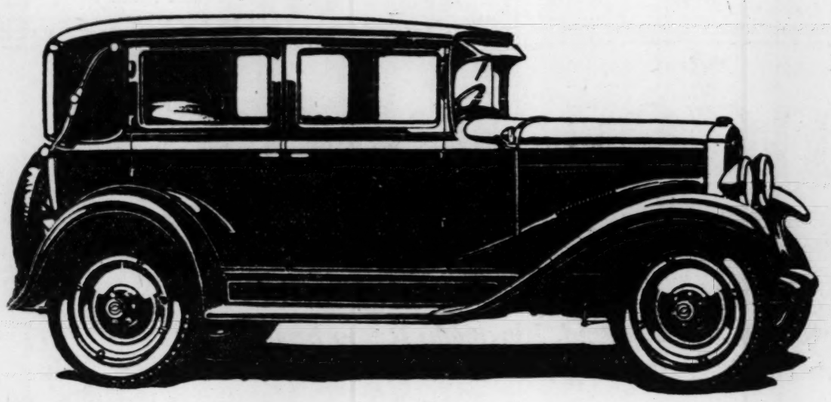
The NEW Brandes Radio

[A DIVISION OF KOLSTER RADIO CORPORATION, NEWARK, N. J.]

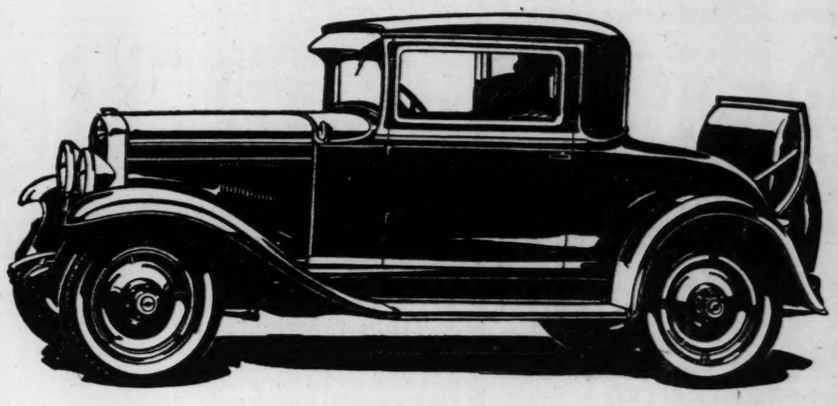
Copyright by The Brandes Corp., 1929

for Economical Transportation

CHEVROLET



The Imperial Sedan



The Sport Coupe

Announcing

Two New Models *of the* CHEVROLET SIX

Broadening the appeal of a line of cars which has already won over 950,000 buyers since January 1st, Chevrolet presents two distinguished new enclosed models of the Chevrolet Six—the Imperial Sedan and the Sport Coupe. With beautiful new Bodies by Fisher available in a variety of striking color combinations and with numerous advanced convenience features—these new models provide, in abundant measure, those elements of distinction ordinarily associated with more expensive automobiles.

When you examine the new Imperial Sedan and Sport Coupe, you will be impressed by their individuality and completeness. But you cannot fully realize what an achievement they represent until you get behind the wheel and drive! For here are all the qualities of six-cylinder smoothness, power and acceleration which Chevrolet alone provides *in the price range of the four*—combined with economy of better than twenty miles to the gallon of gasoline!

Come in today. Learn for yourself the new standards of quality and luxury that Chevrolet has made available in six-cylinder cars—at prices within the reach of all!

The Roadster, $525; The Phaeton, $525; The Coupe, $595; The Coach, $595; The Sport Coupe, $645; The Sedan, $675; The Imperial Sedan, $695; The Sedan Delivery, $595; The Light Delivery Chassis, $400; The 1½ Ton Chassis, $545; The 1½ Ton Chassis with Cab, $650. All prices f. o. b. factory, Flint, Michigan.

COMPARE the delivered price as well as the list price in considering automobile values.
Chevrolet's delivered prices include only reasonable charges for delivery and financing

ST. LOUIS DEALERS

ALLEN JAMES MOTOR CO.
Olive St. at 23d

BIG FOUR AUTO CO.
2400 S. Jefferson Av.

WARNER MOTOR CO.
5146 Natural Bridge Av.

MacCARTHY CHEVROLET CO.
6320 Delmar Bl., University City

FLINT CHEVROLET CO.
4714 Delmar Bl.

GILLIAM-EPSTEIN CHEVROLET CO.
5929 Easton Av.

GRAVOIS MOTOR CORP.
6820 Gravois Av.

REICHARDT MOTOR CO.
Webster Groves, Mo.

NORTH SIDE CHEVROLET CO.
4333 Warne Av.

LONE STAR MOTOR CO.
Fenton, Mo.

HILMER-ROBERTS CHEVROLET CO.
2244 S. Kingshighway Bl.

RELLER CHEVROLET CO.
7239 Manchester Av., Maplewood

SOUTH SIDE CHEVROLET CO.
3645 S. Grand Bl.

WELLS MOTOR CO.
3008 N. Grand Bl.

DEXTER CHEVROLET CO.
6336 S. Grand Bl.

BALLWIN MOTOR CO.
Ballwin, Mo.

PATTERSON CHEVROLET CO.
Ferguson, Mo.

HARRIS CHEVROLET CO.
7800 Forsythe Bl., Clayton, Mo.

EAST ST. LOUIS DEALER:

STANDARD CHEVROLET CO.
1351 State St., at Veronica

A SIX IN THE PRICE RANGE OF THE FOUR

Real Estate

PART SEVEN.

FORMAL OPENING OF LENNOX HOTEL SET FOR SEPT. 3

Work to End on Schedule Despite Laborers' Walk-out and Striking of Quicksand.

TWAIN HOSTELRY NEAR COMPLETION

National Exposition Co. Arena Near Forest Park Highlands Expected to Be Ready Sept. 1.

Three building projects which in the aggregate cost about $6,850,000 are rapidly nearing completion and work is going forward in expectation that final touches will be placed on the structures early next month.

The formal opening of the 27-story Lennox Hotel at Ninth street and Washington boulevard has been set for Sept. 3 and the 15-story Mark Twain Hotel at Eighth and Pine streets will be completed not more than a week later. Ben Brinkman, president of the National Exposition Co., expects that its arena being built west of Forest Park Highlands will be completed by Sept. 1. It will be opened with the National Dairy Show in October.

No date has been set for the probable completion of the 29-story Park-Plaza Hotel being built by the Koplar Brothers at Maryland avenue and Kingshighway at a cost of $6,000,000. The steel superstructure is now at the fourth floor.

Work on the Lennox Hotel, which will cost about $2,900,000, was begun a year ago last May. The project, like others in St. Louis, was delayed for about two months by the building trades strike. Further difficulties were encountered when it was found necessary to sink the foundation deeper than plans called for because of quicksand. That condition is reported to have added $400,000 to the cost of the structure.

Extra Workmen Employed.

Despite these setbacks, the hotel will open on schedule, due to employment of extra workmen on both day and night shifts.

The hotel is being built and will be operated by the Heiss Hotel Co., of which Charles Heiss is president. The same company owns the Hotel Mayfair, and the two will be operated under joint management, with William F. Victor as resident manager. Preston J. Bradshaw was architect for both structures.

The Lennox has 400 rooms, each with tub and shower baths. Among the unusual features of its equipment are the exclusive use of electricity in the kitchen, chromium plated plumbing fixtures and a system for cooling the air in the dining room, coffee shop and barber shop.

It is said to be the first hotel west of Chicago to use nothing but electrical equipment in its kitchen. Chromium is a non-tarnishing rust-proof metal, which does not require polishing.

The lobby, dining room, mezzanine and main floor corridors of the building are finished in paneled mahogany.

Mark Twain Hotel Sold.

The Mark Twain Hotel started by Julius Feldman a year ago last March and sold the first of this year to Charles Levy for a price reported to be about $2,000,000, will have no formal opening, but it is expected it will be open for business before the middle of September.

The building will cost $1,450,000 equipped. It contains 200 guest rooms and there are six shops on Pine street and one on Eighth street. The main entrance will be on Eighth street. The hotel will have a small lobby, finished in marble and walnut, but there will be a spacious mezzanine.

Special attention has been given to the two restaurants which will be operated by the hotel. Both the main dining room and the basement coffee shop will be cooled by iced air. The coffee shop, with a capacity of 278, has been designed to simulate the deck of a steamboat. Pictures of Mississippi River scenery about Hannibal, the birthplace of Mark Twain, have been painted on all four walls.

The hotel is owned by the Claridge Hotel Co., of which Levy is president, and will be under the management of H. C. Worley, who will continue in the same connection with the Claridge Hotel.

No Pillars in Arena.

Out at the exhibition arena, scaffolding is being erected so that the Lamella roof, 165 feet wide and 335 feet from the floor of the arena, may be constructed. This type of roof does away with the necessity for pillars, and the view of the 20,459 spectators who may be crowded into the structure will be unobstructed. This type of roof was used first in St. Louis at the Missouri Stables.

The roof will be in place by

Real Estate **REAL ESTATE ST. LOUIS POST-DISPATCH SECTION** For Sales

PART SEVEN. ST. LOUIS, SUNDAY MORNING, AUGUST 4, 1929. PAGES 1—14B.

FORMAL OPENING OF LENNOX HOTEL SET FOR SEPT. 3

Work to End on Schedule Despite Laborers' Walkout and Striking of Quicksand.

TWAIN HOSTELRY NEAR COMPLETION

National Exposition Co. Arena Near Forest Park Highlands Expected to Be Ready Sept. 1.

Three building projects which in the aggregate cost about $6,850,000 are rapidly nearing completion and work is going forward in expectation that final touches will be placed on the structures early next month.

The formal opening of the 27-story Lennox Hotel at Ninth street and Washington boulevard has been set for Sept. 3 and the 15-story Mark Twain Hotel at Eighth and Pine streets will be completed not more than a week later. Ben Brinkman, president of the National Exposition Co., expects that its arena being built west of Forest Park Highlands will be completed by Sept. 1. It will be opened with the National Dairy Show in October.

No date has been set for the probable completion of the 29-story Park-Plaza Hotel being built by the Koplar Brothers at Maryland avenue and Kingshighway at a cost of $6,000,000. The steel superstructure is now at the fourth floor.

Work on the Lennox Hotel, which will cost about $2,900,000, was begun a year ago last May. The project, like others in St. Louis, was delayed for about two months by the building trades strike. Further difficulties were encountered when it was found necessary to sink the foundation deeper than plans called for because of quicksand. That condition is reported to have added $400,000 to the cost of the structure.

Extra Workmen Employed.

Despite these setbacks, the hotel will open on schedule, due to employment of extra workmen on both day and night shifts.

The hotel is being built and will be operated by the Heiss Hotel Co., of which Charles Heiss is president. The same company owns the Hotel Mayfair and the two will be operated under joint management, with William F. Victor as resident manager. Preston J. Bradshaw was architect for both structures.

The Lennox has 400 rooms, each with tub and shower baths. Among the unusual features of its equipment are the exclusive use of electricity in the kitchen, chromium plated plumbing fixtures and a system for cooling the air in the dining room, coffee shop and barber shop.

It is said to be the first hotel west of Chicago to use nothing but electrical equipment in its kitchen. Chromium is a non-tarnishing rust-proof metal, which does not require polishing.

The lobby, dining room, mezzanine and main floor corridors of the building are finished in paneled mahogany.

Mark Twain Hotel Sold.

The Mark Twain Hotel started by Julius Feldman a year ago last March and sold the first of this year to Charles Levy for a price reported to be about $2,000,000, will have no formal opening, but it is expected it will be open for business before the middle of September.

The building will cost $1,450,000 equipped. It contains 300 guest rooms and there are six shops on Pine street and one on Eighth street. The main entrance will be on Eighth street. The hotel will have a small lobby, finished in marble and walnut, but there will be a spacious mezzanine.

Special attention has been given to the two restaurants which will be operated by the hotel. Both the main dining room and the basement coffee shop will be cooled by iced air. The coffee shop, with a capacity of 278, has been designed to simulate the deck of a steamboat. Pictures of Mississippi River scenery about Hannibal, the birthplace of Mark Twain, have been painted on all four walls.

The hotel is owned by the Claridge Hotel Co., of which Levy is president, and will be under the management of H. C. Worley, who will continue in the same connection with the Claridge Hotel.

No Pillars in Arena.

Out at the exhibition arena, scaffolding is being erected so that the Lamella roof, 165 feet wide and 325 feet from the floor of the arena, may be constructed. This type of roof does away with the necessity for pillars, and the view of the 30,659 spectators who may be crowded into the structure will be unobstructed. This type of roof was used first in St. Louis at the Missouri Stables.

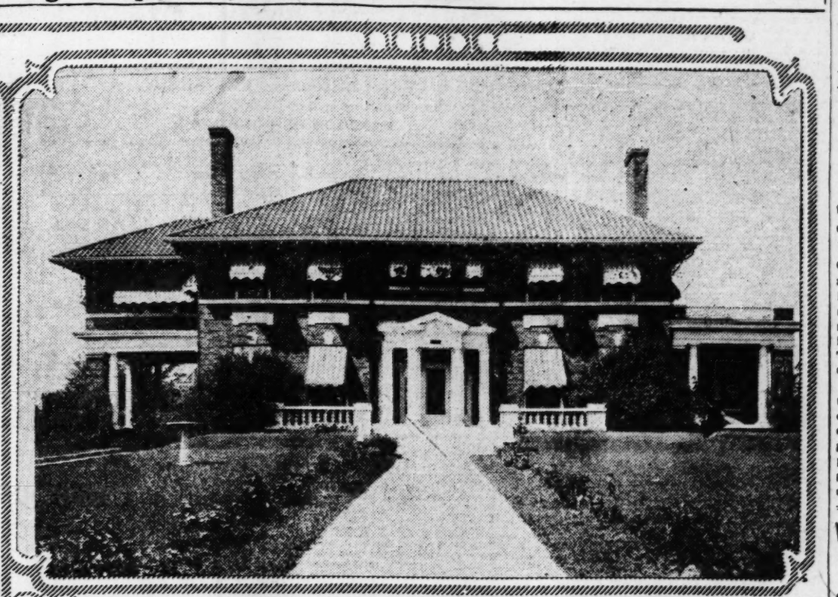
The roof will be in place by Aug. 24, acording to George H. Holcombe, engineer in charge, and while scaffolding is being taken down the work in installing permanent seats and boxes will be begun. There will be 13,000 permanent seats.

The surounding ground is being graded and the lighting system installed. The two towers on either side of the arena will be outlined with Neon lights.

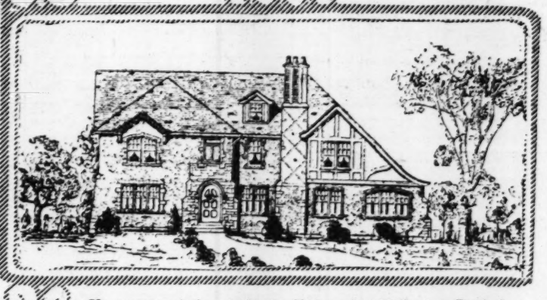
Hotel Nearing Completion, and New Homes



The new Lennox Hotel, on Washington avenue, now nearing completion. Preston J. Bradshaw, architect.



Residence at 5767 Lindell boulevard, opposite Forest Park, which has just been purchased by Walter C. Haeussler, through Albert T. Terry & Co.



Home now being built in University Hills for Paul J. Kramp. George B. Willmering, architect.



Home of C. L. Brittain, on Clayton road west of Ballas road, sold last week to Frederick Young. The whole property involved in the sale includes 23 acres.

BUILDING SLUMP HERE CONTINUED IN JULY

Total of Permits Only 39 Per Cent of Figure for Month Last Year.

The building slump in St. Louis continued throughout July when the total permits issued was only 39 per cent as great as the total for the same month last year. The figures were $2,631,867 for July, 1929, and $2,781,731 for July, 1928.

The decline in construction is not peculiar to St. Louis, but has been emphasized here by recent labor difficulties and a surplus of certain types of building due to previous over-construction. The money-market has had an influence in building generally, high rates due to speculation in stocks, making the financing of building operations somewhat difficult.

The decline here has been consistent since the first of the year, construction in each month being lower than in the corresponding month of the previous year. The total estimated cost of projects for which permits have been issued during the first seven months of the year has been only 60 per cent of the total for the same period a year ago. In 1929 permits totaling $18,611,599 have been issued, and in the first seven months of 1928 the total was $28,343,782.

About one-fifth of the permits issued during July were for alterations, that classification accounting for $449,115 in the total. The largest item in new construction was $631,000 for ten apartments, each to cost more than $15,000.

Thirty-seven permits for apartments to cost less than $15,000 each were issued, the total estimated cost being $244,500. Permits for 112 brick and 22 frame dwellings were issued. The estimated cost of the brick dwellings is $500,640 and the frame, $47,300.

Other large items were $305,100 for four warehouses and $172,900 for seven factories.

BLUMENFELD REALTY CO. REPORTS EIGHT SALES

The Blumenfeld Realty Co. reports the following sales: A lot on the southeast corner of Gannon and North and South road, for Sam Wolff to a client; a lot on Parker avenue, Kingshighway Hills, for a client to Max Poppler; one acre in Chambers subdivision, St. Louis County, to Mary Treischman; residence, 6319 Ella avenue, Wellston, to Lawrence F. Reynolds; Bungalow, 7015 Jackson, to Agnes M. Mendenhall; Cottage, 4615 Ravenwood, Pinelawn to H. O. Herren; lot in North Pointe Addition, from George W. Burch to a client; lot in Pershing Heights, to Euart B. Colby.

The Blumenfeld Realty Co. is agent for Bertha Place subdivision in Ferguson. The subdivision now has 14 homes of which only two are left.

SHELL CORPORATION BUYS 20TH AND MORGAN ST. CORNER

A lot on the northeast corner of Twentieth and Morgan streets has been sold to the Shell Petroleum Corporation by the Cornet & Zeibig Real Estate Co. for the estate of Francis L. Steuver. The price was about $21,000. Edward Thornhill represented the purchaser.

The property fronts 60 feet on Morgan street and 140 on Twentieth. A filling station will be built there.

Auto Top Firm Leases Store.

A large store building at 2918-22 Olive street has been leased by Mrs. Maria Field to the W. W. Auto Top and Painting Co. Henry R. Weisels company represented both parties. The Weisels company also leased 6319 Delmar boulevard to Philip Baers for a women's ready-to-wear store and another store in the same building to Isadore Marks for a shoe store.

Leases by R. H. Cornell Firm.

Robert H. Cornell Real Estate Co. leased to Samuel R. Klamon for five years the first floor and basement at the northwest corner of Broadway and Franklin avenue, for a restaurant. It also leased to the Pacific Fruit Express Co., the second floor of the same building for five years.

BELTMAR BUILDING SOLD; REPORTED PRICE $150,000

The Beltmar Building at the northeast corner of Delmar boulevard and Belt avenue was sold last week at a reported price of $150,000 by Grant Seeley, represented by the Bottdorf Realty Co., to Bernard Loeddeke, represented by the Hauschulte Realty Co.

The building, fronting 100 feet on Delmar and 110 feet on Belt, contains eight stores, 15 office suites and three efficiency apartments, with an annual rental of $18,000.

The Hauschulte Realty Co. will take over management from the Bottdorff Realty Co.

TERRY & CO. SELLS J. W. COHN HOME TO W. C. HAEUSSLER

Albert T. Terry & Co. reports having closed contracts whereby the elegant home of Julius W. Cohn, 5767 Lindell drive, has been sold to Walter C. Haeussler of the Paul Brown Brokerage Co. The house is a modern colonial double of red brick and white mortar with 11 rooms, four bathrooms, hardwood throughout, hot-water heat, oil burner, lot 100x500 feet, side drive, garage for several cars. Mr. Haeussler will occupy the residence as his future home Sept. 7.

36 Flats Near Christy Park Sold.

Christy Park is St Louis' newest Park located on Gravois and Kingshighway Southwest. A $35,000 asphalt roadway connecting Kingshighway Southwest with South Kingshighway at Carlsbad avenue, will be completed by fall. It will be 1500 feet long and 50 feet wide and will be paid for from city bond issue funds. It will permit a drive over Kingshighway with no cut-offs from Florissant road to Carondelet Park. Hartmann-Heinrich recently completed and sold 36 flats facing the new park.

FOR ADDITIONAL REAL ESTATE NEWS SEE PAGE 6A, PART 9

CENTRIFUGAL PRODUCTS CONCERN LOCATES HERE

Laboratory at 6527 Manchester —Machinery to Be Made at Scullin Plant.

Location in St. Louis of the laboratory of the Elmore Centrifugal Products Corporation, a newly formed company which holds patents on machinery for separating liquids from solids by centrifugal force, has been announced by George C. Smith, director of the Industrial Bureau of the Industrial Club of St. Louis.

Through a working agreement with the Scullin Steel Co., the machinery will be manufactured in that plant. The Elmore laboratory will be located at 6527 Manchester avenue.

The company will take over the business of G. H. Elmore, an engineer of Philadelphia, Pa., who has carried on his work for 40 years.

Among the uses of the Elmore machines are reducing the moisture of coal and reclaiming foundry sand, spent grains, chemical salts and tanners' waste.

The company is incorporated under the Missouri laws for $150,000. John A. Love of Love, Bryan and Co., investment bankers, is chairman of the board. G. H. Elmore is president and Harry Scullin, president of the Scullin Steel Co., chairman of the executive committee.

St. Louis Realty Men in Europe.

Henry Knickmeyer, president of the Knickmeyer Real Estate & Investment Co.; George Kempland of the Kempland Realty Co.; Joseph C. Rengel, president of the Rengel-Weber Real Estate Co.; David P. Leahy, W. J. Holbrook, president of the Holbrook-Blackwelder Real Estate Co., and Morris Aach, president of the Aach Real Estate Co.—all active members of the St. Louis Real Estate Exchange—are vacationing in Europe visiting all the countries of any importance and interest.

BEVERLY JONES BUYS 10 ACRES IN COUNTY FOR HOME SITE

Edward L. Bakewell, in conjunction with the real estate firm of LeGrand Jones, Inc., reports the sale of 10 acres of land to Mr. and Mrs. Beverly Jones, who will start immediately erecting a large colonial residence.

The land is immediately west of the Bridlespur Club and adjoins the estates of Percy J. Orthwein and Louis A. Hager Jr.

Jones has employed Study & Farrar as his architects and Blair of Chicago for his landscaping.

C. L. BRITTAIN ESTATE SOLD TO FREDERICK YOUNG

Broker Reported to Have Paid $125,000 for 16-Room Home on Clayton Road.

Contracts have been signed for the purchase by Frederick Young of the brokerage firm of W. H. Young & Brothers, of the home of C. L. Brittain, merchandise manage for Scruggs, Vandervoort & Barney Dry Goods Co., on Clayton road half a mile west of Ballas road in St. Louis County. The price is reported to be about $125,000. The property was sold through Cornet & Zeibig Real Estate Co.

The property comprises a 16-room home, designed in the style of an English manor, on 23 acres of ground. Sixteen acres of the ground are landscaped and the purchaser plans additional sunken gardens and a small private golf course. There is a two-acre lake situated on the grounds near the home.

The tract is part of an original 82 acres which Brittain is developing as "Country Life Acres." Other homes which were part of the original tract are those of Donald Scott Sharpe and Charles W. Kolm. Brittain is building another home for himself on an adjoining five and one-half acres.

The home sold to Young was designed two years ago by Maritz & Young, architects. It is of white-washed brick and stone, and sets back 900 feet from Clayton road. Stables and a four-car garage are of the same design.

Young came to St. Louis recently from Kansas City. Previously he had lived in New York.

WEEKLY SALES REPORT OF CHRISTIAN BRINKOP

Christian Brinkop Real Estate Co. reports the following sales: 3947 Keokuk street, flat for Eugene Niehaus to Carrie M. Crelly; 5328 Lansdowne, flat for Frank N. Bockius to Vincent J. Marino; 5307 Itaska street, bungalow for Richard Cring to Agnes H. Hahn; 3454 Pestalozzi street, flat for Carrie M. Crelly to a client; 4527 Idaho avenue, flat for Anthony E. Froidl to Anton Bundschuh; 6119 Ray avenue, bungalow for Otto Karpf to Robert A. and Lydia Harpster; 2350 Michigan avenue, cottage for Robert A. and Lydia Harpster to Logan S. Adams; 5229 Tennessee avenue, bungalow for Frank Zack to Cuno Werner; 6118 Newport avenue, bungalow to Stanley J. K. Wormack.

FEINBERG COMPANY REPORTS 18 SALES DURING JULY

The Adolph K. Feinberg Real Estate Co. reports the largest July business in 5 years, 18 parcels of property having been sold. The firm also reports an unusually large demand for property in Northwest St. Louis, stimulated in part, it is believed, by the feat of the endurance flyers.

STEALEY CO.'S SALES OFFICE

The Stealey Manufacturing Co. has opened a sales office in charge of E. R. Hartman, in a duplex bungalow at 6514 Oleatha avenue, in the Ivanhoe Park subdivision near Watson road.

The Stealey system employs principals of mass construction in the building of individual homes costing between $1200 and $10,000.

WATCH US BUILD AND BUILD WITH US

Have You a Clear Lot?

We build and finance apartments, stores, homes, or any size building.

May We Estimate Your Plans?

ST. LOUIS BUILDING & GENERAL CONSTRUCTION CO.

(Incorporated)

1662 S. Jefferson Ave. Victor 1004



Pay Off Your Mortgage

Don't continue that habit of borrowing for a year or two and then renewing the loan in full. This is expensive and offers no incentive to save.

Let us make you a 15-year loan on the Metropolitan plan; then you can pay off without having to renew.

LACLEDE BOND & MORTGAGE CO.

714 CHESTNUT ST.

Loan Correspondent Metropolitan Life Ins. Co.

CHestnut 6910 CHestnut 6913

Make Your Vacant Property Pay for Itself

If you have a lot we can build and finance residence, flat, apartment or commercial building.

PETERS BUILDING CO.

3521 S. Grand Av. PRospect 7230 Open Evenings Until 9 P. M.
Residence Phone, LAclede 3184

Result-Getting Sales Service

Our sales for the first seven months of this year more than doubled the volume for the same period in 1928.

Our thirty-nine years' experience, large resources and extensive connections enable us to place at your disposal an efficient, result-getting sales service.

We Welcome the Opportunity to Serve You.

GIRALDIN BROS. REAL ESTATE COMPANY

813 CHESTNUT STREET

PLUMBING-HEATING AT WHOLESALE PRICES

A BATH A DAY Keeps the Doctor Away

Specials this week!



PEDESTAL LAVATORY $27.53 | SINK APRON $25.50 | CLOSET $19.50

Compression Faucet 59c | Combination Sink Fixture Swing Spout $4.85 | Sink Faucet $1.19

CASH OR MONTHLY TERMS

Largest Independent Supply House in America

INDEPENDENT PLUMBING & HEATING SUPPLY CO

1119-1121 Chestnut St., St. Louis, Mo.

Send for Free Illustrated Catalog

1500 APARTMENTS, DWELLINGS, HOUSES, FLATS Wanted, For Rent and For Sale in These Columns Today:

Index To Classified Advertisements

In This Section Real Estate Page

Apartments for Rent 2
Apartments for Sale 9
Apartments, Furn. (For Rent) .. 3
Apartments Wanted to Rent 6
Builders' Column 6
Bungalows, Cottages (Rent) 5
Bungalows, Cottages (Sale) 8
Business Property Wtd. to Rent 6
Business Property (For Sale) ...11
Business Property (For Rent) ... 6
Dwellings (For Rent) 5
Dwellings for Sale 11
Dwellings Wanted to Rent 6
Exchange (Real Estate) 6
Farms, Farm Land 11
Farms for Rent 11
Farms Wanted 11
Financial 12
Flats Wanted to Rent 6
Flats for Rent 3
Flats for Sale 9
Flats, Etc.—For Colored (Rent) 5
Flats for Rent (Furnished) 5
Garages, Stables 6
Hotels 2
Houses, Etc. (Colored) 5
Improved Property 11
Investment Property 11
Lots for Sale 11
Money Wanted 12
Office Space 6
Real Estate Wanted to Buy 7
Real Estate—Country 12
Real Estate (Exchange) 6
Real Estate Loans 12
Real Estate (Colored) 11
Real Estate (Other Cities) 11
Residences for Rent 5
Residences for Sale 11
Residences Wanted to Rent 6
Resorts (Country Board) 2
Stocks, Bonds 12
Suburban Property for Rent ... 5
Suburban Property for Sale 7

FOR SALE

Animals Pt.9,Pg.6A
Antiques Pt.1,Pg.9
Aquariums and Fish Pt.9,Pg.6A
Automobiles 14
Auto Accessories 14
Auto Loans Pt.1,Pg.9
Bicycles, Motorcycles Pt.9,Pg.6A
Books, Periodicals Pt.9,Pg.6A
Boats, Launches Pt.9,Pg.6A
Building Material Pt.9,Pg.6A
Clothing Pt.9,Pg.6A
Coal and Wood Pt.9,Pg.6A
Exchange (Miscel.) Pt.9,Pg.6A
For Sale (Miscel.) Pt.9,Pg.6A
Household Goods Wtd. Pt.1,Pg.9
Household Goods for Sale.Pt.1,Pg.9
Horses; Vehicles Pt.9,Pg.6A
Instruction (Music) Pt.1,Pg.9
Jewelry, Gold, Silver Pt.9,Pg.6A
Loans Pt.1,Pg.9
Machinery Pt.1,Pg.9
Miscellaneous for Sale .. Pt.9,Pg.6A
Motorcycles Pt.9,Pg.6A
Office Furniture Pt.9,Pg.6A
Personal Property Loans .. Pt.1,Pg.9
Piano—Musical Pt.1,Pg.9
Plumbing Supplies Pt.9,Pg.6A
Poultry, Birds Pt.9,Pg.6A
Radio Supplies Pt.1,Pg.9
Refrigerators Pt.9,Pg.6A
Roofing Material Pt.9,Pg.6A
Safes Pt.1,Pg.9
Seeds, Plants Pt.1,Pg.9
Sewing Machines Pt.1,Pg.9
Stamps and Coins Pt.1,Pg.9
Table Supplies Pt.9,Pg.6A
Talking Machines Pt.1,Pg.9
Typewriters Pt.9,Pg.6A

HOTELS

Albany Hotel, 4873 Page Bl.
Family hotel; good looking; high in service and low in rates; American, $1 and up; European, $5 week and up.

ACAZAR HOTEL, 3127 Locust—Clean, respectable; low weekly rates; garage. (c8)

EMPRESS-RIALTO HOTEL—Near Grand and Olive—Nice, clean rooms $1 and up; garage free. JEfferson 3350. (c90)

HALEY HOTEL — 4208 Westminster; clean, cool rooms; day or week; reasonable; meals optional. (c8)

HOTEL AVALON, Pershing at Taylor—St. Louis' newest family hotel; large rooms; spacious verandas; beautiful surroundings; quiet; summer rate. (c8)

HOTEL UNIVERSITY—6603 Delmar, ideal location; special rate for permanent guests; $6.50 per week single, $7.50 double; your inspection invited. (c8)

HUNTINGTON ARMS HOTEL
5800 PERSHING
ONE BLOCK FROM FOREST PARK
Nice comfortable rooms; newly furnished, running water in 10 permanent guests. $8 per week and up. CAb. 5420. (c8)

LA MORCY HOTEL—815 Franklin, summer rates, 75c day; $3.50 week.

MELVILLE HOTEL, 5338 Bartmer av.—American plan; rural surroundings; birds, trees, flowers, lawn, porch; in beautiful Cabanne district. (c62)

UNION BOUL. HOTEL, 3441 N. Union—Rooms, $1.50 to $2.50; double $2.50 to $3.50; weekly $6 to $14. (c99)

UNIVERSITY APARTMENT HOTEL, 3705-07 Washington; fireproof; $7, $10, $12 per week. (c8)

APARTMENTS

APARTMENTS FOR RENT

Central

PINE, 1117 (Warren Apt.)—3 rooms, 4-room efficiency; electricity and gas included. $60. OREON E. & R. G. SCOTT, 800 Chestnut.

North

GRAND, 2836 N.—4 rooms and sun parlor; heat, janitor service; gas.

HUGH H. STEWART, Agt., 311 N. 11th.

HARRIS, 4260—3 rooms, tiled bath; hot water and janitor service furnished; newly decorated and painted; $42. Agent on premises 2 to 5 p. m.
MORRIS AACH R. E., INC., 826 Chestnut

KENNERLY, 4009—3 rooms and kitchenette; new; $37.50. FOrest 9565. (c)

3606 PALM
Newly decorated apartments of 2 and 3 rooms, conveniently located to schools; churches, parks and stores; heat furnished. $47.50 per month to desirable tenant.
WENZLICK, Chestnut 6900.

PENROSE, 1406A—Rent reduced; 3 large rooms, tile bath, furnace heat; hardwood floors; $32.50.

SPRING, 3600 N.—Beautiful 5-room efficiency apartment in new building; most modern apartment in city; refrigeration furnished; $65.
DUBINSKY REALTY CO., 504 Wainwright Bldg.

SUMMIT, 1402—Murphy apartment; 3 beautiful, cool rooms, electric, refrigeration, heat, janitor service. EAst 5790.

WEST CARTER, 4144A—4 rooms, $40; WEST CARTER, 4146—3 rooms, $47.50. Hot water and janitor service furnished. Agent on premises from 2 to 5 p. m.
MORRIS AACH R. E. CO., INC., 826 Chestnut

4412 WEST FLORISSANT

Three and four room apartments, across from O'Fallon Park; $37.50 and $50.
V. A. CHINBERG, 808 Chestnut, MA. 4593

Northwest

APARTMENT—Northeast corner Queens and Lillian; 3 with 4-room efficiency and 4 with 5-room efficiency; steam heat, electric refrigeration, gas stoves, roll-out breakfast set; janitor service. Chas. Schultz.
STOCK-SCOTT RLTY. CO., EVerg. 8756.

ASHLAND, 5585—3 large rooms, tile bath, furnace heat; hardwood floors; newly decorated; $36.

BESSIE, 4808A—Corner Shreve, 5-room efficiency, sun parlor, Kelvinator; heat, hot water, janitor service. FOrest 7854.

EUCLID, 4130-34 N.—First floor south; 4-room efficiency; modern; heat and janitor service; newly decorated.
KNICKMEYER-KLEIN RLTY. & INV. CO., 3129 N. Grand. Colfax 3425.

RESORTS

Wanted

WANT to rent clubhouse for 3 days; Aug. 31, Sept. 1, Sept. 2. Specify size, price and conveniences. Box L-290, Post-Dis.

For Rent

BUNGALOW—6-room rock; completely furnished; any person. Ironton, Mo. Box L-28, Post-Dispatch.

CASTLEWOOD (Meramec River)—5-room furnished cottage; inside toilet, water. WALTER F. SHERMAN, 721 Chestnut.

CLUB HOUSE—On Meramec; furnished; good fishing, beach, boat. J. E. Mitchell, St. Clair, Mo. (c99)

COTTAGE—3 rooms; Castlewood; furnished; $15 week. Hilland 6185. (c99)

COTTAGE—Meramec River, Highway 61; equipped. W. G. C. Wahlers, Kimmswick, Mo.

COTTAGES—On Big River; come to Ozarks for the hot summer months; fine bathing; south over 61 to De Soto, and will show you resort. T. B. EARIES, De Soto, Mo.

FURNISHED CABINS—$4, $5, $10; fishing in Big Piney. Cline Hooker, Mo.

GLENCOE CLIFFS—4 rooms, furnished, near river; running water. CAbany 3300.

IDEAL FURNISHED COTTAGE—Morse Mill; weekly. Box L-338, Post-Dis.

RESORTS—Newly furnished cottages on Casconade River, near Crocker, Mo. Box L-340, Post-Dispatch.

RESORT — Mineral Lake, Leslie, Mo., Route 50; separate cottages; boating, fishing, bathing; meals optional. Call Leslie Station 22. (c98)

NICE clean cool rooms for rent for the summer. Write Box 281, Ironton, Mo. Phone 55.

COME to Ten Brook where you sleep under cover every night. Complete furnished cottages by the day, week, or month, basket and society picnics our specialty. Inquire at brick store at Ten Brook on the Meramec, via Lemay Ferry road or phone Black Rock 4084.

"ALWAYS READY" COTTAGE
At Hollywood Beach on Meramec River, fully furnished with lot is now for sale cheap.
WM. E. WRISBERG, 3204 S. GRAND.

For Sale

BIG CHANCE—Furnished clubhouse, $300. Terms. RIverside 3867W.

BUNGALOW—3 rooms; large, screened porch; furnished; facing Meramec, 14 miles courthouse; will rent. Meyer, MAin 2536.

BUNGALOW—New Spanish type; light, water, hardwood floors, large porch, garage; near Big River on Gravois road; fishing, bathing. Inquire for Mr. Fox at garage, Cedar Hill, Mo., or phone Parkview 3165. (c)

CLUB SITE—100x100, Fenton, $350. Oiled gravel roads. Hilland 4551.

CLUBHOUSE—At Times Beach; good location; must sell. 4126A McRee.

CLUB HOUSE—5 rooms, furnished, Stites landing, Meramec River. Wallace, FOrest 2186W. (c99)

CLUBHOUSE—Meramec River and Holser Park; all furnished; lot, boat. 3826 Gravois. PRospect 2724. (c)

CLUB HOUSE—On Meramec River at Fenton, room house with furniture. Our sign on place. Big bargain.
HAASE REAL TY CO., 921 Chestnut st.

CLUBHOUSE—Lot and furnishings; mile from Valley Park; bargain. Owners; 2 years old; bargain at $740. FOrest 2427. (c99)

COTTAGE—3 rooms. Castlewood; furnished; $15 week. Hilland 6185. (c99)

CLUBHOUSE—Very desirable, Meramec River; one mile west Valley Park at Ranken. MAin 931, Mr. Rebb, between 8 a. m. and 3 p. m. (c7)

COTTAGE—7-room, in Grand Haven, Mich.; gas, hot and cold water. Mrs. M. Eckert, Woodlawn Hotel, Kirkwood, Mo. (c99)

COTTAGE—New, on Meramec River; 5 rooms, screened 20x44, log construction, 2 porches, stone fireplace, beautiful view, on county road; lot 100x125; near St. Clair on 66 and 30 highways, price $1600; also small cottage $300; also 100 lots fronting river; beautiful view; lot owners have use of 1400 feet river front park. H. J. Benoist, 1006 Title Guarantee Bldg., 7th and Chestnut. (c99)

FOR SALE OR EXCHANGE—CLUB SITES
65 acres with 4-room clubhouse, keeper's house; on Mississippi, 8 miles from St. Charles; clear; fishing, hunting and swimming.
MEDEARKE, 3126 S. Kingshighway.

LAND—Approximately 1000 acres on Mississippi River; ideal for club grounds, hunting and fishing; contains 2 lakes for duck shooting and fishing; 150 acres cultivated land; suitable for stock raising; about 80 miles from St. Louis by road. Inquire Mrs. Giannini, Moxie; Ill. Calhoun County.

LOTS—Five; corner Times Beach; $200. Box L-58, Post-Dispatch.

LOTS—At Times Beach, 50 feet, 1st block from river. Maxton, 715 Pierce Bldg. Main 1815. (c99)

MERAMEC RIVER LOTS—For sale, lease or rent at Holser's Park; easy terms. Call TYler 0124 or TYler 1868. Union Electric lights to be installed. (c99)

RESORT—Camping and fishing grounds; 10 acres, borders on large, deep stream; and on Highway No. 25; 2 new cottages; large cliff cave; large grove; good location for lake, best business location between St. Louis and Ste. Genevieve, Mo. Edgar J. Drury, owner Bloomsdale, Mo.

RIVER FRONT—3600 feet on Meramec, by depth of 1400 ft.; ideal for subdivision; only $6500. An honest for goodness investment. Box J-174, Post-Dispatch.

TIMES BEACH CLUB HOUSES—3 large rooms, 2 large porches, screened through out; will sacrifice at tremendous savings, but hurry. CAbany 7876J or MAin 1288.

TOURISTS' HOUSE—Right on the concrete on Highway No. 40; less than a block from Junction 47! in Warrenton, Mo.; No. 40 is used more than any highway coast to coast; nice house, beautiful grounds; good business; great opportunity. If interested come and see it; priced to sell. Mrs. Wm. Elliott, Warrenton, Mo.

JUST completing 3 and 4 room club houses on Meramec, 3 miles from Steelville; good fishing and hunting, fine bathing beach, all weather roads to property. Call Davies, EVergreen 6805.

TRADE Sunnyside clubhouse, Palisades, Jedburg, furnished, ready to occupy; price $2200; for vacant ground, above equal value, city or county. Edscorn, 3836 Wyoming. PRospect 1636 or MAin 2286.

12 ACRES—Small house on Meramec River at Leasburg, Mo.; beautiful location; low for quick sale; 7 acres of bottom land in addition if wanted. Address C. S. Hammond, Leasburg, or call CAbany 7123.

ON THE MERAMEC
St. Clair, Mo.: 35 acres, 1000 feet of river frontage; wonderful for cottages or summer home.
JOST-MILLER R. E. CO., CHestnut 2575. 113 N. 10th st.

APARTMENTS FOR RENT

Northwest

BELT, 3351—5 rooms, sun parlor; Murphy; modern; reasonable. FOrest 6201M.

FLORISSANT, 5024—5-room efficiency sleeping porch. Call COlfax 2174. (c)

MAFFITT, 5809—3 rooms bath, rollaway bed, frigidaire, Quick Meal stove; light, heat and janitor service.
WEST ST. LOUIS TRUST CO., Easton and Sarah. LIndell 0461.

NATURAL BRIDGE, 8400—4-5 rooms; in Bel Nor; $23-$50.
LICKLIDER R. E. CO. EVergreen 1901. (c65)

EFFICIENCY, $50

5324 Natural Bridge; large living room with Murphy bed, dining alcove and kitchenette; heat, gas, refrigeration furnished short block west of Union.
BUSH-BURNS, MAin 4527. (c83)

5524-50 NATURAL BRIDGE
ALL OUTSIDE EXPOSURE.
4-5 ROOM EFFICIENCY
Lowest rent in city; just a few left; two furnished; refrigeration, electric, gas, electric, heat, janitor; large, landscaped lawns. See these first. See manager on premises. Apt. 1, at 5550 Natural Bridge, or
POMEROY-BERG R. E. CO., EVerg. 7067.

NORWOOD, 2910 (northeast corner of St. Louis)—New, modern, 4-room efficiency; $60. Open for inspection.
W. B. SHELP & CO., City Club Bldg.

PALM, 3107—5 rooms, efficiency; $45-$50-$55-$60 per month.
JOE A. MILLER, R. E. CO., CEn. 8618.

PALM, 3556—3 large rooms, tile bath, furnace heat; hardwood floors; newly decorated; $40.

QUEENS, 5482—4 large rooms, breakfast room, tile bath, furnace heat; hardwood floors; Murphy bed; newly decorated; $42.

ST. LOUIS, 4739—4 fine rooms and sun parlor; A1 condition; heat, hot water and janitor service; reduced to $50.
ORPHAL R. & G. SCOTT, 800 Chestnut.

PRETTY 3-ROOM EFFICIENCY
5808 Terry avenue, in new building, electric refrigeration furnished.
FRANKLIN REALTY CO., CEntral 1334. (c90)

Efficiency Apartments

2916 N. Union; heat, refrigeration, gas, electric; janitor service; $45-$47.50. (c)

WABADA, 5415—New 4-room efficiency; frigidaire; janitor service; month concession with year lease; $50-$55. (c)

WEST FLORISSANT, 6037—5-room efficiency; most modern. (c65)

EFFICIENCY APARTMENT, ONLY $35.
Summer rate: 3423 Clara (at Natural Bridge); 3 rooms; good condition; best apartment value in town. CEntral 1331.

Beautiful New Building
4 and 5 Room Apartments
3401 N. Union
$62.50 $65.00 $75.00
Craftex Walls,
Colored Tile Baths.
Front and Rear Entrance.
REPRESENTATIVE ON PREMISES TODAY
CORNET & ZEIBIG
MAIN 4560 710 CHESTNUT

South

ARSENAL, 4500—6 rooms, heat furnished; janitor, gas range, electric refrigerator, linoleum; newly decorated; facing Tower Grove Park.

BOTANICAL, 4227—4 large rooms, modern; at Tower Grove Park and Shaw's Garden; rent reduced.

BROADWAY, 4725 S.—3 and 4 room apartments, just completed.

CALIFORNIA, 1625—New, 3-room; hardwood floors; janitor service; $28.

CASTLEMAN, 4466—5-room efficiency, electric and gas furnished; electric refrigeration; rent reduced; newly decorated. A. W. KERR R. CO., 109 N. 10th. MAin 2624. (c62)

CHIPPEWA, 3321—3 very large rooms and large dressing room; most beautiful and healthiest location in St. Louis; newly decorated.
RAASE REALTY CO., 921 Chestnut.

DE TONTY, 4349—4 large rooms, breakfast room, tile bath, furnace heat; hardwood floors and sun porch; $42.

DE TONTY, 3908—Five rooms, hardwood floors, gas stove, electric refrigerator; only $47.50.

4227-33 ELLENWOOD
(Gravois at 4330). Beautiful 4-room efficiencies; large living room; in Crafted; redecorations in oil colors; quiet street

GRAND, 3650 S.—4 lovely rooms first floor; garage; $60. GArfield 3404. (c90)

ROOSEVELT APARTMENT
3941 S. Grand; 2-room efficiencies; refrigerator, kitchen cabinet, breakfast set, closet bed; apartment 203. (c99)

GASCONADE APTS.
4084 S. Grand; dandy 4-room efficiency; heat, light, gas, refrigeration furnished; concession. See manager, Riverside 6300J. (c62)

GRAND, 3005 SOUTH—4 ROOMS
Dressing closet, electric refrigeration.
LOW RENTALS
Overlooking park. DARR. GRand 8347. (c83)

APARTMENTS FOR RENT

South

Parkside and Leila Apartments

6340 and 3653 S. Grand bl.; $50 up to $90; heat, light, gas and electric refrigeration furnished. Call PRospect 5520. Open. (c99)

GRAND, 5618 S.—5-room efficiency; frescoed walls, refrigeration, heat, hot water; rent reduced; owner, apartment 10. (c62)

"Launette Apartments"
Grand and Montana; 4-room efficiencies; Frigidaire, heat, janitor service. Hurry! Only one left. Low rental.
WM. E. WRISBERG, 3204 S. GRAND. (c99)

GUSTINE, 3176—3d floor, 5 rooms, will put in best of condition.
MATHEWS REAL ESTATE COMPANY, 2d floor, 5159 Chestnut st.

JEFFERSON, 3135 S.—3-room efficiency; light, heat, gas, kelvinator, $45. See Ross, first floor. Colfax 1111. (c)

JUNIATA, 4012—Apartment for lease; modern; 5-6 rooms; fairly fine efficiency; 2 blocks south of Tower Grove Park; new General Electric refrigeration. To see, 1st floor. (c99)

LAFAYETTE, 3612-4 rooms and reception hall. Hagenow.

LAFAYETTE, 3615—4 rooms, porch, reasonable; will decorate; open.
EDWARD L. BAKEWELL, CHestnut 5555

LAFAYETTE, 3800—5 rooms, including sunroom, bath; very desirable; $65.
OREON E. & R. G. SCOTT, 800 Chestnut.

3079 LAFAYETTE.
Corner of Spring; 5 large rooms and sun parlor; modern; open; only $70.
WM. B. SHELP & CO., City Club Bldg.

LAFAYETTE, 3626—5 rooms, sunroom; open front porch; steam heat and janitor service; rent $72.50.
OTTO THEENES, 722 Chestnut st.

LAFAYETTE, 3447—4 large rooms, opposite Reservoir Park; janitor service; second floor west; $65.
HENNEKE REALTY CO., 614 Chestnut.

LAFAYETTE, 3011—Choice 5 rooms; third floor; strictly modern; refrigeration; beautiful grounds; private drive.
WOLF-POLLACK, 101 N. 8th. MAin 1858

3866 LAFAYETTE.
6-room apartment, including 2 bedrooms; in one of the best South St. Louis neighborhoods. See this apartment today. Rental includes gas range and electric refrigerator. WENZLICK, Chestnut 6900.

LAWRENCE, 1719—Second floor, 3-room efficiency; gas stove; icebox, breakfast set, including electric; fine for working couples; only $50.

McREE, 3802—Second floor east; 6 rooms janitor service; heat and hot water furnished; $75.
DETERING, 3627 Gravois. PRospect 4234.

MAGNOLIA, 3152—3-4-room efficiency; heat, janitor service and refrigeration; reasonable rent; concession.

MAGNOLIA, 3935—Six large rooms, large front sunroom; opposite park; electric refrigeration.
SHUCHART REALTY CO., 814 Chestnut.

ACROSS FROM BEAUTIFUL PARK
4103 Magnolia; 4-room efficiency, electric refrigeration; very desirable; reasonable.

MINERVA, 5895—Corner; second floor; 4 rooms; heat, janitor furnished; opposite school; rent reduced to $50.
WOLF-POLLACK, 101 N. 8th. MAin 1858

NEOSHO, 4215—4-room efficiency; refrigeration; janitor; $50. PRospect 9498. (c99)

NEOSHO, 4221—4-room efficiency; frigidaire, heat, janitor furnished; newly decorated; $52.50. RIverside 4380.

NEWSTEAD, 5098—corner Deior; new 5-room efficiency; rent $50.

OAK HILL AND HUMPHREY—Beautiful new apartment; 5-room efficiency; heat, Norge refrigeration, hot water, Murphy, janitor service. LAclede 8903.

RUSSELL, 3205—5 rooms, electric refrigeration; immediate possession; bungalow effect. Apply janitor. (c)

Russell Arms Apt.
3300-3308 RUSSELL BL.
3 and 5-room apartment; see janitor.

SHENANDOAH, 3619—Apartment, furnished; 3; hot water, frigidaire; apartment 2.

MARK TWAIN
3548 SIDNEY ST.
Beautiful modern apartments at reasonable rentals; refrigeration, gas and electricity included in rent.
Jos. F. Dickmann R. E. Co., 623 Chestnut.

SPRING, 1402 N.—MODERN 5-ROOM APARTMENT. CLOSE TO GRAND. HEAT, JANITOR SERVICE; LOW RENT. RIVERSIDE 3375. (c62)

SUBLEASE—5-room efficiency, in beautiful Hutchison Arms Apartment, 2107 S. Grand. Liberal concession.

THIRTY-NINTH, 1642 S.—3 rooms, heat, hot water, janitor service, Kelvinator; electric and gas furnished; concession; newly decorated. PRospect 3882. (c62)

THURMAN, 2241—4 large rooms; near Tower Grove Park; all conveniences; heat and janitor; $50; open.
McDONALD, 1111 Chestnut. MAin 0142

WAVERLY PL., 1716 (second floor)—5 rooms, including sun parlor; all light rooms; rent only $60.
OREON E. & R. G. SCOTT, 800 Chestnut

BEAUTIFUL APARTMENTS
Northwest Corner of Spring and Kossuth
JUST COMPLETED
Living room, bedroom, kitchenette, breakfast room, hardwood floors, tile bath, electric refrigeration, steam heat, janitor service, garages if desired. $60-$70.
ANDERSON-STOCKE-BUERMANN.

RENT REDUCED TO $57.50
ONE MONTH CONCESSION
3836 WILMINGTON, ROLLY HILLS
New building; ideal 4-room apartment with bedroom; heat, refrigeration, gas stove furnished; janitor service. HUdson 0767W. (c62)

APARTMENTS FOR RENT

South

ONLY A FEW LEFT IN THIS MODERN FIREPROOF APARTMENT

3833 PARK AVE.

5-ROOM EFFICIENCY, $55.00 TO $65.00

HEAT—ELECTRICITY—GAS—REFRIGERATION FURNISHED

MANAGER ON PREMISES

SHAW, 3654—5 rooms, $70.
JNO. J. REARDON, INC., 111 N. 10th st.

RENT REDUCED TO $50.
3 rooms, in-a-dor bed, frigidaire, heat, janitor; 4221 Neosho. RIverside 4380.

Drake Apts!!!
Most beautiful and complete 4 and 5 room efficiency; electric refrigerators, roof garden and all other conveniences; at a very low rental. 4048 Gravois. See these today. (c62)

Southwest

APARTMENT—3-4-5 room efficiency; heat, light and gas furnished; plenty of closet space; good location; $42.50 to $57.50.
BROWN REALTY CO., Hiland 8400. 7163 Manchester. (c80)

TWO LEFT
3538-40 HEREFORD ST.
3 rooms, dressing closet, in-a-dor bed, electric refrigeration. Open.
J. I. EPSTEIN & SON
MAin 2162. 617 Chestnut

KINGSHIGHWAY, 3703 S.—3-4 room efficiency; hot water heat, janitor service. GRand 5247. (c99)

GARDENVILLE APARTMENT
S. Kingshighway and Bonita; beautiful 5-room corner apartment; good ventilation; kitchen; electric refrigeration furnished. Riverside 0026J. (c62)

West

AMHERST, 7365—5 rooms, modern; heat, janitor; concession; open. FOrest 4916. (c62)

AMHERST, 7346—5 rooms, modern, heat, janitor; concession; open. FOrest 4916. (c62)

1238 AMHERST PLACE.
5 large rooms; all modern; will decorate. Special inducements; rent $55. SINGER-KLEIN R. CO., Inc., Chest. 5665.

1246 AMHERST PL.
8 large rooms, all modern; A1 condition; special; $80.
SINGER-KLEIN R. CO., Inc. CHest. 5665.

APARTMENT—4 or 5 rooms, strictly modern; exclusive, quiet zone. DElmar 4761. (c61)

APARTMENT—4 rooms, porch, garage; 5 rooms, sunroom. Parkview 2329. (c65)

APARTMENT—3 rooms, tile bath, craftex walls; incinerator; Frigidaire; oil heat. Thone 5002 Delmar. (c62)

APARTMENT — 4 and 5 rooms, $42.50; 2, $58.50; refrigeration. FOrest 6834. (c8)

APARTMENT—New; extra modern, on Hanley road, block north of Wydown. PArkview 4395.

APARTMENTS—New, s. e. cor. Blendon pl. and Oakland, 1 block east of St. Mary's Hospital; 2 rooms, bedroom, kitchenette and breakfast room; electric refrigeration, steam heat and janitor; garages if desired; rent $65 and $67.50.
PARK SAVING TRUST CO.

BARTMER, 5329—Kitchenette, apartments; rent reasonable; home-like. FOrest 6905.

BELT, 712A—8 rooms, lovely apartment, $100; concession. GRAEF, CHestnut 7849

BELT, 716—We have a beautiful 8-room apartment available; 2 baths, sunroom; garage; will decorate to suit. (c99)

GIRALDIN BROS. R. E. CO., 813 Chestnut

BLACKSTONE, 1158—First floor, four rooms, $55; fine concession.
J. H. FARISH-KNAPP CO. MAin 2686. (c80)

BOYLE, 375 N.—New 4-room apartment; heat, gas, light, refrigeration furnished; to see, 1st floor. (c)

BUCKINGHAM CT., 4924—Fireproof efficiency apartment, newly decorated, new gas stoves, refrigeration; reasonable. DElmar 4761.

BUCKINGHAM CT., 4924—Near Forest Park; 3-room efficiency; refrigerator; Murphy bed; $55; also furnished apartment, $70. GRACE, 100 N. 8th.

CABANNE, 5520A-5531—5 and 7 large, beautiful rooms. (c62)

CABANNE, 6242—5 rooms, second floor; rent reduced. Call PArkview 0136M. (c)

CABANNE, 6400—5 rooms and Murphy bed; heat, janitor service. (c)

CABANNE, 6238 — First floor west; 4 rooms and sun porch; call
L. J. REGAN. MAin 4492.

CABANNE, 6314—5 rooms, A1 condition, $52.50; garage, $5; concession. CAllberry 4459. (c)

TWO MONTHS FREE.
6238 Cabanne av., 4 rooms and sun parlor. Phone 6870 Delmar. (c62)

CABANNE, 5576 — A splendid 11-room house; large bath, garage; will be put in first-class shape, $95, will give lease. OREON E. & R. G. SCOTT, 800 Chestnut

CABANNE, 5364—Five rooms, thoroughly modern; quiet location; refrigeration.
J. H. FARISH-KNAPP CO., MAIN 2686. (c80)

NEW 5-ROOM EFFICIENCY
5617 Cabanne; front apartment, first floor; 5-room efficiency; very desirable; gas, electric, heat; electric refrigeration; reduced rent. (c99)

6305 CABANNE
Efficiency apartments, electric refrigeration, heat and hot water furnished; $38.50, $42.50, $50; open for inspection or phone
W. B. SHELP & CO., 11th and Locust. (c99)

5514 CABANNE
Second floor—6 rooms—convenient to schools, churches, car lines, etc.—modern, reasonable, open—call Mr. Mahler. Parkview 0111. (c99)

CATES, 6408—5 rooms, 7-room efficiency, second floor; rent only $90.
OREON E. & R. G. SCOTT, 800 Chestnut

CATES, 6066—Fireproof, efficiencies, kelvinators, gas ranges, electricity, janitor, $50. (c62)

CATES, 5903—Beautiful corner, 7-room apartment; rent very reasonable. DUBINSKY REALTY CO., 504 Wainwright Bldg.

INSPECT TODAY
5815 Cates Ave.
NEW, MODERN 24-FAMILY APARTMENT—FIREPROOF
Just completed. 4-5 room efficiencies. Electric refrigeration, gas, electricity, heat, janitor service. Roll-away beds furnished. Garage in connection.

RENTAL—$60 TO $85
See Manager on Premises or Call
McKelvey Carter & Co.
3800 West Pine. JEff. 2547-8-9. (c99)

DEWEY APTS.
1003 CENTRAL
Efficiency apartment of large living room, dinette and kitchenette, dressing closet, Murphy bed, heat, light, gas, electric refrigeration and janitor service; wonderful location just south of Forest Park, one block east of Skinker rd. WENZLICK, Chestnut 6900.

CLARA, 814—Splendid second floor, four large rooms, sun parlor; newly decorated; electric refrigeration; open, $77.50.
J. H. BLANKE R. E. CO., 711 Chestnut.

CLARA, 726—4 rooms, apartment; newly decorated and in best of condition; rent $50 and $55 per month; best values in city. DUBINSKY REALTY CO., 504 Wainwright Bldg.

HIGH-CLASS APARTMENTS
5325 Clara; 5 and 6 large rooms.
5010 Washington, 6 rooms sun parlor.
5314 Pershing; 4 rooms, 2 baths.
5010 Washington—4 rooms sun parlor.
5386 Pershing; 4 rooms, refrigeration.
F. W. DIESTELHORST CO., 5856 Delmar. (8)

CLARENDON, 1012 — 4-room apartment; heat and janitor service.
SHIRLEY REALTY CO., CHestnut 8800. 8130A Chestnut.

Fine New Apartment Building
6605 Clayton Road
Consisting of 6 rooms and bath, with every modern convenience; rent $85.
OREON E. & R. G. SCOTT, 800 Chestnut.

West

CLAYTON, 6378—5-room efficiency; two blocks west of park. (c99)

NEAR FOREST PARK
Exceptionally Cheap Rent
S. W. cor Clay on and Louisville; large living room, dinette, kitchenette, icebox, breakfast set, Murphy bed, janitor service, heat. Only a few apartments available. Manager on premises. Summer rate $40 to $50.
GLICK, REALTORS, 822 Chestnut.

CLEMENS, 5602—5-room efficiency; refrigeration; heat; janitor service.
GREULICH, Grand and Sullivan.

CLEMENS, 6603—Second or third floors, 4 rooms, hot water, janitor service; $60.
MORRIS AACH R. E. CO., INC., 826 Chestnut

CLEMENS, 6043—4 rooms; concession; $65. CAbany 4166J, or
GEO. F. BERGFELD CO., INC., 3862 West Pine. JEfferson 1437.

HOWARD APARTMENT—5617 CLEMENS
Beautiful, new efficiencies; one with bedroom; $57.50 to $72.50; electric, gas, electric refrigeration; concession. See manager or
DOUGHERTY R. E. CO., 908 Chestnut.

5641 CLEMENS
Three and four room apartments, gas, electricity and refrigeration included in rent.
V. A. CHINBERG, 808 Chestnut, MA. 4593

5820 Clemens, Choice Apts.
3 and 4 room efficiency; in new fireproof building; garage; tile shower, gas refrigeration. Large living room; all outside rooms; beautiful view. PArkview 3937W. (c99)

CONCORDIA LANE 927A—3 rooms and sun room; 2 Murphy beds, heat, hot water, gas stoves and ice box furnished. (c99)

DARTMOUTH, 7203—4 corner rooms, refrigerator, garage; new. PArkview 7570. (c80)

410 DE BALIVIERE.
Beautiful, large, front efficiency; all redecorated; includes gas, heat, water, electric, janitor service; ideal for couple; fine location. See manager.

DELMAR, 5328—4-room suites; all outside rooms. FOrest 1249. (c8)

DELMAR, 5922A—Entire second floor; 7&3/30; for any line of business.
SINGER-KLEIN R. CO., Inc., CHest. 5665.

DELMAR, 5112—Third floor east; 5 rooms and bath; rent $55.
OREON E. & R. G. SCOTT, 800 Chestnut.

DELMAR, 4177-4181—4 rooms, bath, janitor service. MENAMY R. E. CO., 1308 N. Grand.

DELMAR, 5450—Beautiful apartment of 8 spacious rooms, 3 baths and garage; refrigeration included; open and open.
OREON E. & R. G. SCOTT, 800 Chestnut

DELMAR, 5554—6 rooms; desirable second floor.
FRANCIUS REALTY CO. MAin 4407.

DELMAR, 6165—6 rooms, efficiency, gas, janitor service; electric refrigeration; fireproof building. J. A. MULDOON R. E. 6171 Delmar. (c80)

DELMAR, 7470A—Beautiful, new 2-family apartment; 6 rooms, sun parlor, 2 baths; electric refrigeration; garage; open.
A. G. BLANKE R. E. CO., 711 Chestnut.

5530 DELMAR
7 rooms, solarium, 2 baths, refrigeration; modern in every respect; owner occupied. (c)

DELMAR, 5476—Lincoln Apartment; second floor, 7 fine rooms, 2 baths; newly decorated and in A1 order; refrigeration included; $125; garage if desired.
OREON E. & R. G. SCOTT 800 Chestnut.

5117-19 DELMAR.
6 large rooms, tile bath, heat, hot water, and janitor service; now only $57.50. Open for inspection.
WM. B. SHELP & CO., City Club Bldg.

DELMAR, 7375—Corner Jackson; new 5-room second-floor apartment; 2 baths, open porches, electric refrigeration; maid's room on third floor; heated garage; open.
A. G. BLANKE R. E. CO., 711 Chestnut.

**DELMAR BL., 3716—Well adapted for rooming

APARTMENTS FOR RENT — Suburban

Before You Decide on an Apartment

Inspect Our Beautiful Apartments at the

Southeast Corner of 7296 Lyndover Place and Oakview Terrace

In Maplewood, 1 block north of Manchester avenue.

These apartments rent from $52.50 to $67.50. Heat, gas, electric, gas stoves, frigidaire, in-a-dor beds, all included in rental. No gas or electric bills to pay.

Our rental manager will show these apartments up until 9 P. M. daily.

Schools and churches convenient.

APARTMENTS FOR RENT — West

EASTPARK APT.

6718-30 CLAYTON AV.

New Building Now Ready for Occupancy

4 or 5 Rooms and Bath
Every Modern Convenience
Excellent Location—One Block From Forest Park
Rents $60 and Up.

Oreon E. & R. G. Scott
$00 Chestnut St.

Marseilles Apartment

5574-82 WATERMAN AV.

4-Room and 4 Rooms and Sunparlor, Bath with Tile Walls and Shower.

Hardwood floors and all modern conveniences.

General Electric Refrigeration.
Rents $60 to $70

Oreon E. & R. G. Scott, 800 Chestnut.

SELLE PLACE APARTMENT

5374 DELMAR BLVD.

10 rooms, 5 baths, garage and chauffeur's quarters. Tile floors. Beautifully arranged. Open.

OREON E. & R. G. SCOTT.
800 Chestnut St.

TERRACE GARDENS APARTMENTS

7533 Byron Place, One Block South of Wydown Blvd., in Clayton.

See these beautiful apartments, consisting of 4 5 and 6 rooms, hardwood floors, tiled bath-rooms, woodwork, colored tile baths, paneled walls, modernistic fixtures, electric refrigeration; garage in building. Open for inspection.
HARTWIG-DISCHINGER, Lind. 2943

4011 DELMAR

New Efficiency Apartments

$50 to $75

Including electric lights, gas and refrigeration. Garage in main floor rear with private drive.

MANAGER ON PREMISES
Lindell 4011

BUSH-BURNS
MAin 4527

DELMAR & UNION

EFFICIENCY APARTMENTS — five or three rooms; beautifully decorated; Murphy bed; most convenient location in city.

$55 TO $70

See manager on premises or call

CORNET & ZEIBIG
MAin 4560

52.50 and month free

Four rooms; two in-a-dor beds.

4009 Lindell

CORNET & ZEIBIG
MAin 4560

Myflower Apartment

605 CLARA AVE.

FACING WASHINGTON TERRACE.
A THREE ROOM APARTMENT OF UNUSUAL DESIGN
LARGE TILE BATH WITH SHOWER
TILE CONCEALED BEDS
SEPARATE LARGE DINET AND KITCHEN WITH SEPARATE ENTRANCE
INCLUDED IN RENTALS ARE ELECTRICITY, GAS, REFRIGERATION AND RADIO.

RENTS $60 and $65

OREON E & R G. SCOTT,
800 CHESTNUT ST.
(c)
Janitor at Bldg., Parkview 0166.

Blackburn Apartment

4473 OLIVE STREET

BEST VALUE IN CITY

RENT ONLY $50.00

Apartment consists of living room, breakfast room, kitchen and bath. One concealed bed.
Electricity, gas and Frigidaire included in rental.

OREON E. & R. G. SCOTT
800 CHESTNUT ST.

Pettingill Apartment

5630 PERSHING AV.

3-Room Efficiency with Bath
Electricity, gas and Frigidaire included in Rental.

Only One Block From Forest Park
Rents Only $50 and $55

Oreon E. & R. G. Scott, 800 Chestnut

WEST HARLAN COURT

5463 DELMAR.

RENT ONLY $64.

ELECTRIC REFRIGERATION

See these desirable apartments. Each 4 rooms, 6-room efficiency. Rental includes electricity and gas. Garage, if desired. Each apartment newly decorated. Building in A1 order. Manager at building, or see

OREON E. & R. G. SCOTT
800 CHESTNUT

6152 WATERMAN AV.

BEAUTIFUL NEW BUILDING

Furnished or Unfurnished
3 or 4 Rooms—Bath with Shower
Beautifully Decorated
Very Latest Fixtures and Equipment
Fine Residential Location
Electricity, Gas and Refrigeration Included
Garage if Desired

RENTS $67.50 AND UP

OREON E. & R. G. SCOTT
800 Chestnut St.

5140 DELMAR

5-ROOM APARTMENTS—MODERN MECHANICAL REFRIGERATION

Also 4-Room Apartment

RENTS $60 AND UP

Heat and janitor service; will put in A1 condition; open. Call

HOUSAM REALTY COMPANY
721 Chestnut CHestnut 0270

APARTMENTS FOR RENT — Suburban

The OLYMPIA Apartments

3863 West Pine Boulevard

3, 4, 5 ROOM APARTMENTS
Ideal Location.
Rents Reasonable.
Service Available.
Garage Facilities.
Convenient Stores.
MANAGER ON PREMISES
(Lindell 9212)

We cordially invite your inspection of these desirable apartments.

Chas. E. Thomas Realty Co.
214 N. Vandeventer. LIndell 0410.

THE CHASE

4931 LINDELL
Seventh Floor, West

9 rooms, 3 baths, de luxe elevators, uniformed attendants; sublease for 1½ years; rent $450 per month.
HENRY R. WEISELS CO., INC.

8th and Chestnut

5885 PLYMOUTH

New apartment, just completed, consists of large living room, real bedroom, dinette and kitchen, dressing room and bath; heat, gas, light, refrigeration furnished; lowest rental in city. See manager, or DElmar 3886. (c)

CATESFIELD

5570 CATES AVENUE
RENT $50 TO $70

3, 4 and 5 room efficiency apartments. Rent includes light, heat, gas, electric refrigeration and janitor service. See representative on premises. (c99)

WATERMAN, 5528—7 rooms, 2 baths; refrigeration; reasonable. PArky. 5168J.

WATERMAN, 6016—4 rooms, reception room; $70; concession.

WATERMAN, 5506—8 rooms; all decorated; brick garage; $85. (c)

WATERMAN, 5157—8 rooms, 2 baths; $110 month. PArkview 6020. (c)

WATERMAN, 5132—Efficiency apartment; gas, electricity and refrigeration; new building; see manager. (c)

WATERMAN, 6158-70—5 beautiful rooms; ideal location. Call JEfferson 8831. (c80)

WATERMAN, 6030—Second floor; four rooms, hardwood floors, gas stove; open front porch; only $70; adults.

5506 WATERMAN
6-room apartment; quiet neighborhood; long hall; open.
CORNET & ZEIBIG. MAin 4560.

WATERMAN, 5173—Apartment; eight rooms, 2 baths, newly decorated; hot and cold water; janitor service. FOrest 8594. (c76)

WATERMAN, 5607—Large 8 rooms, 2 baths, kelvinator; garage; will separate to suit; rent reasonable. Apply JACK DUPINSKY, 327 Wainwright Bldg. CHestnut 9075.

5202A WATERMAN

Six rooms and reception hall; newly decorated; open; $65 winter, $60 summer; open for inspection; screened rear porch.
CORNET & ZEIBIG.
710 Chestnut.

WATERMAN (CORNER SKINKER)—Notable among city's finest apartments; dignity and distinction of appointment; suites of 6 large, bright, airy rooms, sun porches, lawn; $95 to $110; Frigidaire; fireproof, soundproof.
JOHN A. WATKINS, 722 Chestnut.

APARTMENTS

5536 Waterman, 7 rooms, 2 baths. $65 00
4961 McPherson, 4 rooms. 50 00
4953 McPherson, 5 rooms. 80 00
5885 Nina pl., 5 rooms. 70 00
5939 McPherson, 8 rooms. 75 00
3937 McPherson, 6 rooms. 55 00
4917 Washington, 4 rooms, bath. 55 00
J. M. LEVI & CO., 109 N. 7th. MA. 2968

Waterman Ave. Apts.

5041 Waterman; new building; 4 and 5 room efficiency apartments, with or without garage, $65 and $85; includes gas for cooking; electric light and refrigeration; open. See manager on premises.
HAUSCHULTE R. E. CO.
2407 N. Broadway.

EXCLUSIVE APARTMENT

5572 WATERMAN

7 rooms, 2 baths, newly decorated.
RENT REDUCED—ONLY $150
A REAL HOME. OPEN TODAY.
GOLDMAN REALTY CO.,
709 PINE.

WESTGATE, 739—Beautifully decorated; electric refrigeration for immediate tenant

WESTGATE, 736—Spacious 6 rooms, sun and 3d floors; reasonable. CAb. 2343W.

WESTGATE, 761—7-room apartment; newly decorated.
CYTRON MORTGAGE CO. CHest. 4530.

WESTGATE, 745-749—5 rooms, $75; will put in first-class condition.
FRANCISCUS REALTY CO. MAin 4407.

716 WESTGATE
Beautiful 8-room apartment; will decorate to suit; electric refrigeration furnished; brick garage. Inquire owner, first floor, or call CHestnut 6795.

WESTMINSTER, 5704—5 rooms and sun parlor, frigidaire; newly decorated; rent reasonable.

WESTMINSTER, 5777—5 rooms, hardwood floors, Murphy bed, heat furnished. $85.
A. A. GRALNICK REALTY. FOREST 8580

WESTMINSTER, 4165—Nice 3-room efficiency; large living room, craftex walls, hardwood floors, tile bath with shower; electricity, gas and refrigeration included; newly decorated throughout; $50.
ORIOON E. & R. G. SCOTT, 800 Chestnut.

WEST PINE, 3863—Kitchenette; efficiency and bedroom apartments. Lindell 1545.

WEST PINE 4245—4-room efficiency with bedroom; modern; $65, including gas and refrigeration. LIndell 3058M.

WEST PINE, 4124—3 rooms; all conveniences; adults; price reasonable; reference. (62)

WEST PINE, 4961—Beautiful 6 rooms, sun parlor, sleeping porch, 2 baths, shower, refrigeration; garage if desired newly decorated; open for inspection; screened rear porch.
CORNET & ZEIBIG.
710 Chestnut.

WEST PINE, 4936-42—3 apartments, 7 rooms each; heat furnished, janitor service, baths, electric refrigeration; rent reasonable.
KNICKMEYER-FLEER RLTY. & INV. CO.
3129 N. Grand. COlfax 3425.

PARK LANE APT., 4398 WEST PINE. Very choice location; beautiful efficiency type apartment; now finished; elegantly craftexed, decorated; Quick Meal ranges, better Kelvinator; rental $55-$65; includes gas, refrigeration, electric service; concession; 5 rooms, $77.50.

5093 WOODLAND PLACE.
Six large rooms; all modern A1 condition; special $80.
SINGER-KLEIN R. CO., Inc. CHest. 5065.

HIGH-CLASS APARTMENT
7338 WYDOWN. BEAUTIFUL LARGE ROOMS; 2 BATHS, 2-CAR GARAGE; JUST COMPLETED. (c)

CHOICE FURNISHED $50-$55
Beautiful, completely furnished for housekeeping, 2d or 3d floor large efficiency in excellent location, including linen, silver, china, bedding, gas, heat, water, electric and janitor service; equal to $90 apartments; ideal; very special, $50 $55. 410 De Baliviere.

IDEAL APARTMENTS

6106-16 Etzel; modern 4-room efficiency; attractive rental. Manager, 6116 Etzel, first west. CAbany 5080.
CYTRON MORTGAGE CO., Chestnut 4530.

APARTMENTS FOR RENT — West

Attractive Apartments

For Lease Under Management of Henry R. Weisels Co.

8th and Chestnut.

The Chase—Fireproof

4931 LINDELL BOUL.

Luxurious 9 rooms, 3 baths, sun parlor, commodious living rooms with fireplace, extra large bedrooms, passenger and freight elevators, uniformed attendants; now available, first floor east; $250 month. See manager.

Delmar Garden—Fireproof

Northeast Corner Delmar and Kingsland (6700 West)

Cozy apartments; living room, in-a-dor, tiled dressing closet, bath, kitchen, dinette; rental $60 to $70 month, including heat, light gas, refrigeration. See manager on premises.

The Gotham—Fireproof

Enright and Hamilton, S. W. Corner. Exquisite apartments; living room, with Murphy bed, dressing closets, dinette, kitchen, bath and shower; also with extra bedroom; rental $67.50, including gas for cooking, light, refrigeration, elevator; basement garage. See manager on premises.

New Audrey Apartments

S. E. COR. DELMAR & WESTGATE.

Very attractive; 3 and 4 room efficiency; uncxcelled equipment; rental including heat, light, gas, refrigeration; $70 to $100 per month. See manager.

The Vandelin

Lindell and Vandeventer, S. W. Corner 4 and 5 rooms and bath; rental $60 to $75. See janitor on premises.

MISCELLANEOUS APARTMENTS

4925 West Pine; 1st floor; 9 rooms, 3 baths, sun parlor, sleeping porch; garage $225 00
5588 Waterman; first floor east; 9 rooms, 3 baths 155 00
5321 Delmar (Savoy); second floor; 9 rooms, 3 baths 150 00
6325 Southwood; 7 rooms, 2 baths; garage 135 00
6301 Southwood; 3d floor; 7 rooms, 2 baths, garage. 150 00
5646 Waterman; 2d floor east; 7 rooms, 2 baths, refrig. 135 00
6313 S. Rosebury; 6 rooms, sun parlor, third floor. 100 00
6333 S. Rosebury; third floor. 100 00
6332 N. Rosebury; third floor, Same as above 100 00
6105 Pershing; 6 rooms, bath, electric refrigeration 105 00
6111 Pershing; third floor; 6 rooms, bath, elec. refrig. 105 00
708 Interdrive; third floor north; 6 rooms, sleeping porch, refrigeration 90 00
6402 Burlington; 2d floor west; 6 rooms, bath 90 00
6301 Delmar; 2d east; 5 rooms, bath 70 00
6319 Delmar; six rooms and third floor 65 00
6263 Delmar; 1st floor; 5 rooms, bath 65 00
3522 Sullivan; 3d floor east; 4 rooms, bath 60 00
6327 Delmar; 3d floor west; 6 rooms, bath 65 00
8A N. Euclid; 3d floor south; 4 rooms, bath 57 50
11 S. Euclid; 1st floor; 5 rooms, bath 55 00
317 De Baliviere, near Pershing; 2d and 3d floors; 8 rooms and bath; efficiency 45 00

WEST PINE, 4495—1st floor, Barrett Apartment, 7 rooms, most attractive.

SEVEN GABLES APTS.

18 TO 26 N. MERAMEC, IN CLAYTON. New efficiencies; 1 block north of Courthouse; $42.50: Murphy twin or double beds; kitchenette, hardwood floors; tub and street car. MEIER & COMPORT, Clayton. WYdown 0958. (c59)

HIGH-CLASS APARTMENTS

Beautiful Traymoor and Claridge, northwest and southwest corner Clara and Waterman avs.; a few desirable apartments available, each 8 rooms and 2 baths; electric refrigeration; best arranged in the city. Further information, phone owner, CEntral 0314. (c53)

Very Choice 1st and 2d Floor

Beautiful daylight, 3 and 4 rooms, with extra in-a-door bed, in delightful Washington University section, facing parkway; unusually attractive for refined couple and special value, $65-$70, with finest individual kitchens. 6683 Kingsbury, 502 Kingsland.

DOCTORS AND DENTISTS, ATTENTION!

Second-floor Apartment.
Nine rooms and bath.
S. w. Cor. Euclid and Laclede.
HENRY R. WEISELS CO.
8th and Chestnut. MAin 4557.

MOORDALE APTS.

THE MOST ATTRACTIVE 18-FAMILY APARTMENT IN MOORLANDS ADDITION.

ONLY 4 MORE TO RENT

FIVE ROOMS, TWO BATHS, STEAM HEATED GARAGE.

Beautifully Exceptionally Reasonable Rent Exceptionally Reasonable

7528-30-32 PARKDALE AV., MOORLANDS ADDITION, 7500 WEST ON WYDOWN AND 2 BLOCKS SOUTH. PARKVIEW 2843.

W. B. SHELP & CO.

City Club Bldg. CHestnut
11th and Locust 1258.
ALL FOR INSPECTION.
5732 McPHERSON.

6 full rooms, inclosed sleeping porch and open front porch; reduced rent.
749 HEMAN.

5 large rooms; electric refrigeration.
749 NORTH HAMILTON.

New 3-room efficiencies; bed, electric refrigeration, breakfast room set, gas and electric furnished. Manager, Apt. No. 1. 2504 SUTTON (MAPLEWOOD.)

4 full rooms and bed; $60.
4320 WEST PINE.

7 large rooms, tile bath, hardwood floors; modern; only $77.50.

Suburban

GREENWOOD, 3348 (Maplewood)—Store; 20x48 feet; all conveniences.
GIRALDIN BROS. R. E. CO. 813 Chestnut

7211 RICHMOND PL.

5 beautiful rooms and bath; electric refrigeration; newly decorated; janitor service; garage available if desired.
GIRALDIN BROS. R. E. CO. 813 Chestnut.

APARTMENTS FOR RENT — FURNISHED — West

The DELMONTE

SPECIAL SUMMER RATES

5630 DELMAR BL. PArkview 2000
LOW RENTAL—DAY, WEEK OR MONTH. EVERYTHING FURNISHED ON REQUEST BUT FOOD.

Heat, daylight, gas, milk, telephone, linens, silverware, kitchen utensils, maid service, vacuum service, laundry, cleaning.

Convenient to shops, markets, cafes, busses, street cars, cars, Forest Park, churches, theaters, schools.

A MODERN FIREPROOF APARTMENT HOTEL.

ENRIGHT, 5066—3 rooms; light, airy; large yard. FOrest 3140. (c)

ENRIGHT, 4620—4-room apartment; newly furnished, completely for housekeeping; in owner's home. (c81)

ENRIGHT, 5011—New southern exposure; bedroom apartment, electric, gas, refrigeration, heat, janitor service included in rent; see owner. (c)

EUCLID, 4016, A.—Newly furnished, modern apartment; complete. $80. (c81)

FOREST PARK 4380—2-room apartment, newly furnished; southern exposure. (c)

FOREST PARK AND NEWSTEAD
30 to 36 Newstead. Newly furnished 3-room efficiency; strictly modern; rental includes gas, electric, hot water, refrigeration. Manager on premises, or call WALTER JONES R. E. CO. FOrest 7654. FOrest 7654.

FURNISHED APARTMENT—4-room, in West End; Frigidaire; $75. Box B-14, this office. (c)

HOOVER, 7325—3 room efficiency; strictly modern; electric refrigeration. HIland 4245. (c99)

KENSINGTON, 5244A—7 beautiful rooms, 3 bedrooms, rent reasonable. (c62)

CHEAPEST RENT IN CITY
6024 Kingsbury; 2-3 room efficiency; entirely furnished; $40-$55; weekly, $15.

LELAND, 808—4-room efficiency, furnished complete; 2 beds; $75. MAin 4645 (c6)

LEWIS PL., 4563—Nice large room with kitchenette; everything furnished; $45. (c8)

LIMIT, 727—4 rooms, completely furnished; 2 beds; shower; refrigeration; gas, light; reasonable. (c8)

LINDELL, 4153—Furnished apartment; cool, homelike; private janitor.

LINDELL AND WHITTIER (N. W. Cor.)—Beautifully furnished 5-room efficiencies, $60. Call Manager, JEfferson 1401.

DORCHESTER, 4200 Lindell.

FURNISHED APARTMENTS.

4170 Lindell—Well furnished four-room apartment; two bed rooms, all complete for housekeeping.

VIRGINIA APT. HOTEL.
4317 Lindell bl.; $55 to $77.50 per month. Furnished; ready for occupancy. Open for inspection. GIESSOW REALTY CO., CHestnut 5023.

LINDWORTH APARTMENT

4362-72 Lindell; luxurious 4-room efficiency; highly refined; rent includes gas, light, heat, refrigeration, and furnished or unfurnished. Manager on premises.
CYTRON MORTGAGE CO., Chestnut 4530. (c8)

APARTMENTS FOR RENT — FURNISHED — West — South

PAGE, 5803—4 large, lovely rooms; special inducements; adults; garage. (c)

ILENE APARTMENTS—5544 PERSHING.
By Forest Park. Weekly, $18.75; month, $65-$100; 4-6 room efficiencies; complete and modernly furnished. CAbany 6800. (c8)

Choice Furnished Apartments

5386 Pershing; newly furnished; all outside rooms; 6-room efficiency; complete for housekeeping with or without linens. (8)

CONVENT GARDEN

4497 Pershing; 4-room efficiency, furnished and unfurnished. Rent includes heat, gas, electricity and elevator service. Manager on premises. DElmer 3814.
CYTRON MORTGAGE CO., Chestnut 4530.

Browning Apartments

5536 Pershing

FURNISHED 6-ROOM EFFICIENCY, with 20-foot living room, large sunroom, two in a dor beds; newly and completely furnished for housekeeping; $125.

ONE VERY ATTRACTIVE 4-ROOM EFFICIENCY overlooking Forest Park; new and up-to-date furnishings, electric refrigeration.

Also a 4-room efficiency, beautifully furnished, $75.

Rental includes light, gas, refrigeration, all linens, silver, heat and janitor services, elevator. Manager on premises. Call

CAbany 6375, or HOUSAM R. CO., 312 International Life Bldg. CHestnut 0270.

Melrose Apartments

Sarah and West Pine; 2 and 3 rooms, furnished; children taken. FRanklin 7139 (c62)

THE CONGRESS

275 UNION BOULEVARD
17 Stories—Fireproof

Large and small apartments, furnished or unfurnished. Also hotel rooms by the day or month, available for inspection. (c99)

FURNISHED APARTMENT

Argonne Apt. Hotel

3664 WASHINGTON.

Just half block west of Grand; beautifully furnished 6-room 4-room efficiency; with linen silver, light, gas and ice; complete for housekeeping. See manager. (8)

WATERMAN 5132—Furnished apartment; new building. See manager. (c)

WESTMINSTER, 4102—Apartments and sleeping rooms; reasonable.

WESTMINSTER, 4125—New 5-room furnished, complete, for 2 couples; only $29 weekly; coolest spot in town.

WESTMINSTER, 4633 — Cun price rents; newly furnished 3 rooms, 2 bedrooms, only $55; now $50; also semimonthly.

WESTMINSTER, 5834—Comfortable, completely furnished 6 rooms; 3 bedrooms; refrigeration; until Oct. 1; $75. CAbany 5090. (c62)

WEST PINE, 4394—Furnished or unfurnished; see janitor. (c83)

WEST PINE, 4128—2 and 3 rooms; private; toilet; bath. (c62)

WEST PINE, 4344—2-room efficiency; hot-cold circulating water; reasonable. (c62)

WEST PINE, 4222—Own apartment, beautifully furnished; 4 rooms, in-a-dor bed; 6 months or more.

CHEAPEST RENT IN CITY
Reduced cut prices, 3 rooms, gas, light, Frigidaire; only $50. 4339 Olive.

WEST PINE 4245—3-room efficiency; completely furnished; $65 and up, including gas and refrigeration. LIn. 3058M. (c3)

$49.50
New 3-room efficiencies, light, gas, Frigidaire.

Beautifully Furnished, $62.50

529 WHITTIER AT WASHINGTON
ROTTERSMANN REALTY & INV. CO.
393-95 Arcade Bldg. CHes. 4544. (c99)

VERY CHOICE FURNISHED, $65
Beautiful, completely furnished first floor, 3-room efficiency; choice location; including linen, silver, china, bedding, gas, electric, heat, water and janitor service; very unusual value and most ideal for refined couple. 5670 Waterman. CEn. 6750 (c62)

KATHERINE APTS.

3 or 4 room efficiency, with one or two beds, furnished or unfurnished; gas, light, ice, janitor service furnished; rent reasonable. 4327 Washington bl. Call manager, DElmar 3412.

HOUSES, FLATS, ETC.

AGENTS' RENT LISTS

BARNGROVE & SPECHT
RENT LIST
112 N. 7TH.
MAIN 2185.
APARTMENTS.

5861 Maple; 4-room efficiency
5465 Cabanne; 4 rooms.
FLATS.
3963A McPherson; 7 rooms, garage $60 00
2029 N. 21st; 4 rooms
2029 N. Sidney; 4 rooms, bath, furnace
1630 Carr; 3 rooms
2914 N. 12th st.; 3 rooms, electric
4064A Maffitt; 6 rooms, bath
ROOMS.
1833 N. Broadway; 2 rooms, elec. 12 50
1806 Cass; 2 rooms rear 9 00
1022 N. 17th; 3 rooms
DWELLING.
1218 Calhoun; 4 rooms, gas, elec.
OFFICE.
114 N. 7th st.; Calumet Bldg.
FLATS FOR RENT.
4470A Finney; 5 rooms, bath $32 50
1040 Irma, 3 rooms, bath 25 00
1110 St. Louis, 3 rooms 17 50
5004A N. 22d, 3 rooms 15 00
1848 Menard, 3 rooms 14 00
7107 Amherst, 4 rooms, bath, garage 55 00
2800A S. Jefferson, 3 rooms, bath 15 00
2908 N. 10th st., 3 rooms, toilet 15 00
2906 N. 9th, 3 rooms 15 00
1802A Rutger, 6 rooms, bath 35 00
1848 Menard, 3 room 6 00
2907A Rauchenbach, 3 rooms 20 00
4444 McPherson, 7 rooms, bath 50 00
2118 Branch, 3 rooms and bath 30 00
3318 N. Florissant, 3 rooms, bath 37 50
4133 Easton, 3 rooms and bath 15 00
4135 Easton, 6 rooms and bath 35 00
5639A Vernon, 5 rooms, bath 40 00
4639A Delmar, 6 rooms heat 65 00
Open Sunday.
MULLIN-WALTERS REALTY CO., Agents

FLATS FOR RENT

FLAT—Modern; 4 rooms and sunroom; garage. Chestnut 8319 or Riverside 5379M.

FLATS

4478A SUBURBAN WAY; 4 rooms $50 00
7721 ARTHUR, 5 rooms 30 00
3938 SHENANDOAH; 4 rooms 40 00
5217A HARPER; 5 rooms 40 00
4835A FOUNTAIN; 5 rooms 40 00
5216A KENSINGTON; 5 rooms 40 00
3140 McREE; 4 rooms 37 50
4017 EVANS; 4 rooms 35 00
4338A EVANS; 4 rooms 35 00
4932A EASTON 5 rooms 32 50
2506A N. SARAH; 5 rooms 32 00
4002 OLIVE; 4 rooms 30 00
1105 BLAYDE; 6 rooms 30 00
3521 BARRETT; 4 rooms 30 00
1826 BENTON; 4 rooms 30 00
2936 GAMBLE; 7 rooms 28 00
3638 KENNERLY; 3 rooms 22 00
CORNET & ZEIBIG.
719 CHESTNUT MAin 4560.

Central

CASS, 3643—5 beautiful rooms, reception hall, bath, electric; $32.50 (c62)

CASS, 2824A—5 rooms, bath, electric, hot, cold water, gas.

CASS, 2813—3 rooms, electric, $16.
JOHN H. ABBOTT, Realtor, 709 Chestnut.

CASS, 1416—3 rooms, electric.
JOHN J. REARDON, INC., 111 N. 10th

CASS, 2219—3 rooms, inside toilet, newly decorated, HARRY M. FINE RLTY., 3626 Hesselberger. (c)

CASS, 2238A—3 large rooms, bath; decorated; rent reduced $20.
SHUCHART REALTY CO., 814 Chestnut.

CASS, 3804A—3 rooms, bath, electric; will divide. $25-2804A rear, 3 rooms, $10. GLICK, Realtors, 822 Chestnut.

CASS, 2020-26—Newly decorated; quiet neighborhood; very reasonable; concession.
J. H. FARISH-KNAPP, 713 CHESTNUT. (c80)

CLEARY, 1433-1437½—3 rooms, electric decorated, $16. CHestnut 8342

ELEVENTH, 1108 S.—2-2 rooms; toilet; also 3 rooms; electric (c)

FOURTEENTH, 1315 N.—3 rooms, 1st class condition; gas, electric; $14. (c)

FOURTEENTH, 1122—3 rooms, electric
JOHN J. REARDON, Inc., 111 N. 10th

FRANCIS, 1424—3 rooms, electric, $20
JOHN J. REARDON, Inc., 111 N. 10th

FRANCIS, 1418A—5 rooms; clean; good condition. See Mrs. O'Brien. (c)

FRANKLIN, 1624—Newly papered 4 rooms; electric; gas, $17; open. Sig

BATTINGER, 4000 Fullerton, 7th and Pine

GARRISON, 1442-1434A—3 rooms, bath, electric; $25. Key, 1436. (c)

FLATS FOR RENT—Central

GRAND, 1402 N. — 5 excellent rooms, bath, electric in fine order.
JOHN DOCKERY & SON, 1002 Chestnut

GRAND, 1430A N.—4 large rooms, bath; rent $28; in A1 condition.
SHUCHART REALTY CO., 814 Chestnut st.

MARKET, 3419—4 rooms, modern; reasonable. EVergreen 2976. (c)

NINTH, 811 N.—Between Morgan and Franklin; 2-story building, 7500 square feet; plenty light.
HENRY ANDREAS R. E. CO., 7171½ Chestnut.

SIXTEENTH, 1422 N.—3 large rooms, toilet and bath, 2d floor, $20; also garage, $4. (c65)

SIXTEENTH, 1447 N.—3 rooms, $14.
1606 Cass, 3 rooms, third floor, $11.
GRACE, 100 N. 8th.

TENTH, 1439 N.—2 rooms, water; $9.
MASON, CHestnut 7407. 925 Chestnut.

TENTH, 1443 N.—3 rooms, electric, $15.
MASON, CHestnut 7407. 925 Chestnut.

13xx N. TWENTIETH ST.
Two three-room double tenements, price $6750. Box L-330, Post-Dispatch.

TWENTY-SECOND, 1317 N.—Three light rooms; electric, $15; good tenants only.

TWENTY-SECOND, 1415A N.—3 rooms, electric, water, etc. Jefferson 8892. (c80)

WALNUT, 315A—Two rooms; $10.
H. GAMBRILL, 1708 ARCADE BLDG.

North

ADELAIDE, 4537—5 rooms, modern; newly decorated; upstairs. COlfax 1624W.

ADELAIDE, 4516-4516A—4 and 5 rooms, modern.

ADELAIDE, 2126A—4 rooms, bath, furnace; modern; near O'Fallon Park. (c)

ASHLAND, 4007A—3 rooms; tile bath; Fairgrounds Park district. (c1)

ASHLAND, 3829—3 rooms, bath, electric, reception hall, garage optional.

ASHLAND, 3921A—5-room modern flat; reasonable.

ASHLAND, 3924—6 rooms; screened porch; newly papered and painted; garage.

ASHLAND, 3884—3 large rooms; tile bath; screens; new fixtures; $32.50. (c37)

ASHLAND 4274—4 rooms, modern, and garage, must be seen to be appreciated. $45.

ASHLAND, 3920A—5 rooms and bath, furnace, garage, rent reasonable; newly decorated. Close to Beaumont High School.
KNICKMEYER-FLEER RLTY. & INV. CO. 3129N. Grand. COlfax 3425.

BACON, 2408—4 rooms bath.
Lindell 9002W.

BACON, 1711A—3 rooms, bath, gas, electric; nice condition; $30.

BACON, 1531—4 rooms, bath, toilet, $25.
COlfax 8166W. (c)

BACON, 2424—
5 rooms, toilet and bath.

BACON, 1905A—4 rooms; bath; good repair; $27.50; open.

BARRETT, 2928—4 rooms, bath first floor; hot-water heat; rent reduced. (c)

BENTON, 2507A—3 rooms, electric; newly papered; $18. (c)

BENTON, 2219—3 rooms, electric; cheap rent. See Mr. Siefert at 2213 Benton.

BENTON, 2520-26 — 3 rooms, electric, toilet; decorated; $20. FOrest 8696.

BENTON, 1826—4 large rooms; bath and electric; newly decorated; $30. (c7)

BENTON, 2849 AND 2849A—3 dandy rooms, newly decorated; $20. (c)

BENTON, 1535—3 beautiful large rooms; toilet; attic; decorated; garage; $23. (c)

BLAIR, 3431A—3 rooms, toilet, $22.50.
Riverside 3166J (c99)

BROADWAY, 2011A N.—2 rooms, $11.50; 2 rooms, $12.50; agent there.

BROADWAY, 5224 N.—3 rooms, gas, electric; newly papered, $27.50. (c62)

BROADWAY, 2007A N.—4 rooms, electric, decorated; $18.
JOHN H. ABBOTT, Realtor, 709 Chestnut.

CARRIE, 4609A—3 rooms, modern; hot-water heat; garage. (c99)

CHAMBERS, 814A—Cheerful; 3 rooms; second floor; $13.50. 922 Chambers; first floor; 5 rooms; like new, $25.
WOLF-POLLACK, 101 N. 8th. MAin 1858

CHRISTIAN, 4064—Modern 4 rooms, gas, electric, bath, furnace, garage, $42.

CLARENCE, 4470—4 rooms, tile bath, furnace heat; garage.

CLARENCE, 4434A—5 rooms; garage; near O'Fallon Park. COlfax 0993R.

CLARENCE, 3505—4 rooms, modern, heat newly decorated. COlfax 5716. (c8)

4441A-4443A Clarence—$40

3 rooms, alcove, tile bath, hot-water heat; newly decorated; front porch, beautiful yard; 2 blocks from O'Fallon Park; heat for small family. Open.

CLAYTON 820A—3 nice, clean rooms, electric; $19; open.

COLEMAN, 2427A—4 rooms, bath.
FEDERER, 2610 Gravois av.

COTE BRILLIANTE, 3751—Nice 3-room flat; hot water; electric lights; $22.50.
JOHN DOCKERY & SON, 1002 Chestnut

COTTAGE, 3638A—3 rooms, modern, $25.
3513 Evans, 3 rooms, modern, $18.

COTTAGE, 3965—Furnished flat; 3 rooms $8 per week. (c)

COTTAGE, 4064A — 3 rooms, bath, electric; $30.
ANDERSON-STOCKE-BUERMANN.

DE SOTO, 2028—
3 large rooms and bath.

DE SOTO, 4224—New 3 and 3 single brick, fine location; all improvements.

DE SOTO, 2041—3 rooms, bath, furnace, hardwood floors.
MISSA Colleen, 3 rooms, bath, electric; $35.

3511A Mary, 3 rooms, bath, electric; $30.

2246 Sullivan, 4 rooms, bath, electric; $50.
VANSTRAFH, COlfax 3945.

DODIER, 2340—3-room efficiency, stoves, in-a-dor bed; $35. COlfax 6521. (c62)

DODIER, 2918—6 rooms on 3d; hot-water heat. EVergreen 3015 (c99)

DODIER, 2332—3 rooms; newly decorated; large porch and yard. (c2)

DODIER, 2900—5-6 rooms; modern; hot air heat. (c2)

DODIER, 2540 W.—Inside toilet; gas; electric; 2 rooms and kitchen, 3d floor, only $16.50

DODIER, 2333 — 3-room flat; gas and electric; newly decorated; rent $18.
DUBINSKY REALTY CO.,
504 Wainwright Bldg.

EAST GRAND, 1429—Nice large rooms, bath, gas, electric, furnace; wonderful location.

EAST PRAIRIE, 1803—3 rooms; hardwood floors, tile bath. COlfax 2540. (c62)

EAST PRAIRIE, 1920—3 large rooms; private yard. COlfax 8162J.

EAST WARNE, 2020—3 large rooms, tile bath, hot-water heat; reasonable.

ELLENWOOD, 4213—4 rooms, bath, electric, newly papered; rent reduced.

ELEVENTH, 3525A N.—Two rooms, $10.
MASON, CHestnut 7407. 925 Chestnut.

ELLIOT, 2403—3 rooms, gas, electric.
J. H. FARISH-KNAPP CO., MAIN 2086.

FAIR, 4229A—2-3 room modern flats; 2d floor; $22.50. (c62)

FAIR, 4211A—Rent reduced; 3 rooms, bath, electric, newly decorated, copper screens; $27.50; garage extra. (c99)

FAIR, 4156-56A—3 rooms, tile bath, hardwood floors, etc.; modern in every respect; $40; open.

CHAUNCEY P. HEATH CO. Garfield 3164

FARLIN, 4843—Lower flat, 5 rooms, modern, screened porch; adults. (c99)

FARLIN, 4845—Modern, 4 rooms, Murphy bed COlfax 7308J. (c99)

FOURTEENTH, 2011 N.—3 rooms, bath, electric; $22.50; concession. FOrest 8696

GANO, 4318A—4 rooms, bath, electric, rent reduced; concession; will decorate.
J. W. KERR R. CO., 109 N. 10TH.
MAin 2624.

GARFIELD, 3734—4 rooms, electric, bath. (c)

GARFIELD, 3707A—3 rooms, bath, laundry; hot water heater. COlfax 1132W (c62)

GIMBLIN, 1331—Brick bungalow; 4 rooms, bath, hardwood floors, Murphy bed, built-in cabinet; strictly modern; $50 per month.

GLASGOW, 3720—4 rooms, modern; 4-car garage; $40.
JOHN J. REARDON, INC., 111 N. 10th

GRAND, 4101 N.—Corner flat; 3 rooms and bath. COlfax 9343.

GRAND, 4111A N.—4 rooms, bath, toilet, furnace heat; low rent. COlfax 8166W.

GREENLEA PL., 4028—3 and 4 rooms, furnace, garage, electric, 2-family; reasonable terms.

GREER, 3925—First floor, 4 rooms, modern, garage; will decorate.

HARRIS, 3522A—Modern 4-room flat, tile bath, hardwood floors.
HOFFELDER R. E. CO. COlfax 3737.

HARRIS, 4206—3 rooms, tiled bath; hot water and janitor service furnished; newly decorated and painted; $40. Agent on premises up to 2 P. M.
MORRIS AACH R. CO., INC., 826 Chestnut

HEBERT, 2557AW—5 rooms, bath; $35
Apply 4225A Kossuth. COlfax 7274M

HEBERT, 2512W—4 rooms; bath, etc.; rent reduced. (c)
O. J. McCAWLEY R. CO. MAin 2813.

HEBERT, 1520A—3 roo

1500 APARTMENTS, DWELLINGS, HOUSES, FLATS Wanted, For Rent and For Sale in These Columns Today.

FLATS FOR RENT—North

WHITTIER, 3044—3 rooms, strictly modern; just like new; 2 blocks from Fairgrounds Park. (c2)

WRIGHT, 1435-39-41—3 large rooms; decorated; reduced; open.

RENT REDUCED TO $12.50.
$805-2809A: 3 large rooms, electric, newly decorated. CHestnut 6516.

Northwest

ABNER, 3326A—4 rooms, single, modern; tile bath; garage, $40.

ACME, 5658A—5 large rooms; garage; plenty closets; decorated; $40. Hilland 3497.

ALCOTT, 4533—
3 rooms, garage.

ALDINE Pl., 4885—3-room efficiency; newly painted; $42.50. FOrest 4491M.

ALDINE, 4914—3-room efficiency; all improvements; convenient to parks, schools and transportation.
CHAS. F. DICKMANN R. E. CO. Lin. 0410.

ARLINGTON, 1331—6 rooms, newly decorated; all conveniences; reasonable.

ARLINGTON, 1518A—4 rooms; large sun parlor; modern. MOrgan 1238. (c)

ASHLAND, 4350—4 rooms, bath; steam heat.

ASHLAND, 4350—2 rooms; steam heat; single flat; $33.

ASHLAND, 4350—
3 rooms; $33.

ASHLAND, 4471-73—4 room flat; steam heat; Murphy bed and chairs; concession.

ASHLAND, 4474-48A—3 rooms; good condition; $27.50. open Parkview 3650W.

ASHLAND, 4716A—4 rooms; modern; porches; $40. Sat. only. 11863.

ASHLAND, 5510A—5 rooms, newly papered; steam; hardwood floors; open; $45. **McDONALD, 1111 Chestnut. MAin 0142.**

ASHLAND, 5536—Two flats, 3 rooms, kitchenette, decorating; concession.
WOLF-POLLACK, 101 N. 8th. MAin 1838.

ASHLAND, 5926—5 nice rooms, all modern, hardwood floors; special inducement.
SINGER-KLEIN RLTY. CO., INC. CHestnut 5665.

AUBERT, 5022—
Five rooms and garage. (c)

BEACON, 5444—4 rooms, hardwood floors, screened porch; price reduced. (c99)

BELT, 2834A—Four nice, clean, newly decorated rooms, bath; $28. (c83)

BELT, 3316A—4 large rooms and screened sleeping porch; hardwood floors, tile bath, steam heat; separate entrance; rent $45 with garage; open. Call Millberry 1906.

BELT, 3436A—Look at it; 5 rooms, steam heat, tile bath; all modern conveniences, with garage; single flat; $55.
ADOLPH K. FEINBERG R. E. CO., 2914 N. Union bl. EVergreen 8762.

BURD, 1939A—4 rooms; modern; newly decorated; rent reduced; $35.
SHUCHART REALTY CO., 814 Chestnut.

CARTER, 4504-30—New 3-room flats, tile bath, hardwood floors, furnace, etc.; open today 1 block from car line; $40.
WEST END REALTY AND CONST. CO. EVergreen 2400. 3416 Union.

CLARA, 3348A—4 rooms, modern; rent reduced. CAbany 7742J.

CLAXTON, 5084A—4 rooms, modern; garage. $45. Possession Aug. 22; open. (c)

COTE BRILLIANTE, 5477—5 rooms and garage; $33. CAbany 8325J.

COTE BRILLIANTE, 5867A—5 rooms, modern; reasonable. Victor 3985W. (c7)

COTE BRILLIANTE, 5884A—3 rooms, bath and garage; $35. Mulberry 0066.

COTE BRILLIANTE, 5230—4 rooms, garage; single flat; steam heat.

COTE BRILLIANTE, 4946A—Modern 5-room efficiency; $45. Open. PArkview 1033R.

COTE BRILLIANTE, 5035—4 rooms, modern; $40.
JOHN J. REARDON, INC., 111 N. 10th.

COTE BRILLIANTE, 5637—New 5-room flat, all modern; garage; biz yard; reasonable. Mulberry 6279. (c7)

COTE BRILLIANTE, 5823A — 5 rooms, rear; sunroom; garage optional; low rent.
SHUCHART RLTY. CO., 814 Chestnut.

COTE BRILLIANTE 5419—3 large rooms, bath, rent $25. SCHAEFFER REALTY CO., 501 Wainwright Bldg. CHestnut 5671.

COTE BRILLIANTE, 4587A—5 rooms, bath, furnace and garage; $35 per month; newly painted and decorated throughout. 3 M. Frank & Mgr. (Co., N. 8th st. Main 4498. (c92)

CUPPLES PL., 4717—4 rooms, bath, heat, gas, electric furnished; $40. HACK-MANN. 1000 Chestnut.

ELMBANK, 4534-4537—New 4 large rooms, first floor; Murphy bed; large front porch, large screened sleeping porch; rent $45.

EUCLID, 2704A—Five, light, large rooms, bath, furnace; newly decorated; $40. (c99)

FARLIN, 4895—5 rooms and garage. Call EVergreen 7242.

FARLIN, 4843—3 rooms; screened porch; modern; garage; adults.

FLAT—Modern; 5 rooms; vacant about Sept. 18. COlfax 7307J. (c)

FLORISSANT, 6035A W.—3 rooms, strictly modern; vitrolite bath, screened-in porch.

GARFIELD, 4634—4-5 room modern efficiency; first-class; corner; awnings.

GENEVIEVE, 4715 — 4 rooms, $30; 3 rooms, $28; screened. $30.

GENEVIEVE, 5242—4 rooms, new building; garage; all conveniences.

GOODFELLOW, 2610A — 3 large rooms; modern; newly decorated; rent $35.
SHUCHART REALTY CO., 814 Chestnut.

GOODFELLOW, 2710A—3 rooms, bath, furnace; rent $35.
DALY & McCABE R. E. CO., 801 Chestnut.

GREER, 3134A—4 rooms, furnace, clean; garage, $45; open.
McDONALD, 1111 Chestnut. MAin 0142.

GREER, 4654A—3 rooms, bath; electric, gas; $30. **O'REILLY, 417 WAINWRIGHT BLDG. MAin 2457. 705 CHESTNUT.**

GREER, 5242—Beautiful new 4-room flat, with tile bath, hardwood floors, dressing closet; plenty of light and air; convenient to Union and Cass car lines; reasonable.
MOUND CITY TRUST CO., Agt. EVergreen 1000. Union and St. Louis.

BARGAIN

5120 Greer; 4 large, light and airy rooms; steam heat, Rollaway bed, hardwood floors and garage; this is the single flat; rent $50. Shown for inspection.
BUSH-BURNS. MAin 4527.

HAMMETT, 4718A—Modern 4-room, kitchenette; tile bath; garage

HAMMET PL., 4832A—Four rooms, tile bath, oak floors, garage, $40; garage. DOUGHERTY R. E. CO., 908 Chestnut.

HARNEY, 6023A—
4 rooms, bath; $25.

HEBERT, 5634—3 rooms, furnace, etc.; open; $30.
POMEROY-BERG R. E. CO. EVerg. 7067.

HEBERT, 5651A—4 rooms, modern; decorated; $42.50; garage if wanted.
POMEROY-BERG R. E. CO., EVerg. 7067.

HEBERT, 5683—Large, new, 3 rooms; $40; open for inspection. (c82)
POMEROY-BERG R. E. CO., EVerg. 7067.

HEBERT, 5654A—New; 4 rooms, strictly modern; $42.50; very convenient; dandy.
POMEROY-BERG R. E. CO., EVerg. 7067.

HIGHLAND, 5938A—4 rooms, modern; $30. Call Lindell 0273. (c)

HODIAMONT TRACKS, 4825—New three rooms, tile bath, heat, $40.

HODIAMONT, 2016—Clean, 5 rooms, with garage $42; child no objection; open.

HODIAMONT, 1947A—5 rooms, bath; electric shades; decorated; very low rent to adult family; open. CHestnut 0532.

KENNERLY, 5706—3 rooms, bath, gas, electric. JEfferson 8892.

KENNERLY, 4383A—4 large rooms, bath; opposite school; $27.50. (c)

KENNERLY, 4852—5 rooms, electric; in first-class condition.
Jos. F. Dickmann R. E. Co., 623 Chestnut.

KENNERLY, 5820 and 5846A—Lower and upper flat; 4 large rooms and screened sleeping porch on first floor; tile bath, furnace heat; close to school and transportation; open. Agent on premises, 2 to 5 p. m., or call Mulberry 1906. (c)
NEW FLATS
Kingshighway Northeast and Steinlage Drive; 1 block south of Florissant; 3 and 4 rooms; steam heat; all modern; $40. $42.50, $45 to $47.50; garage, $5. Bellefontaine car or Public Service bus.
WEST END REALTY AND CONST CO., EVergreen 2400. 3416 Union.

KOSSUTH, 4856—3 rooms and kitchenette, hot-water heat, modern. (c)
KNICKMEYER-FLEER RLTY. & INV. CO. 3129N. Grand. COlfax 3425.

LABADIE, 5112A—5 rooms, sleeping porch; modern. (c)

LABADIE, 4844-44A—4-5 rooms, bath; $37.50-$40. Mulberry 3825. (c)

LABADIE, 5125A—Newly decorated; 4-room efficiency; rent $40.
O'LOUGHLIN, MAin 2356. (c99)

LABADIE, 4840A—4 rooms, modern; will decorate; rent reduced to $37.50.
CURT C. MACK, Realtor CHestnut 5867.

LEDUC, 4838—5 rooms, bath, electric; $45.

LEXINGTON, 5165—4 rooms, modern; special concession; rent $45.
SCHEMEL REALTY, 4915 Easton. FOrest 4228. (c83)

LILLIAN, 5208—4 large rooms, 3 closets; ready for occupancy Aug. 15. $42.50. (c)

LILLIAN, 5618—Just completed; modern; 4 rooms, light and cozy; $38.50. (c)

LOTUS, 5319—4 rooms, bath and garage. (c)

LOTUS, 5368A—3 rooms, bath, all conveniences; newly decorated.

LOTUS, 5834A—Desirable 3 rooms; all conveniences; $35.

LOTUS, 5850A—4 rooms, furnace, bath, hardwood floors; garage; $45.
EICHENSER, 104 N. 7th. GArfield 2643.

FLATS FOR RENT
Northwest

LOTUS, 5814—Five rooms, bath, furnace; newly decorated; $36. PRospect 3882. (c62)

LOTUS, 50xx—5 large rooms, furnace, bath, electric; rent $35. SCHAEFER REALTY CO., 501 Wainwright Bldg. CHestnut 5671. (c62)

LUCKY, 4563—3 rooms, all modern, rent $30; open. (c)

LUCKY, 4511A—3 rooms, furnace, newly decorated; $28.
EASTON-TAYLOR TRUST CO., DEl. 0776. (c76)

MAFFITT, 5339A—4 rooms, bath, furnace; $48.

MAFFITT, 5104—5 rooms, modern, steam heat; reasonable. EVergreen 2976. (c)

MAFFITT, 5751—4 rooms, tile bath, furnace, heat, garage; newly papered; reasonable.

MAFFITT, 3840—6 large light rooms, bath, furnace and garage; low rent.
NORTH ST. LOUIS TRUST CO.

MAFFITT, 5145A—Bungalow-flat; 5 large rooms; steam heat; $60. EV. 8338. (c90)

MARCUS, 3533 — 3 rooms; all conveniences; first floor; $32.50. (c99)

MARCUS, 3419—Four rooms, modern; reasonable. EVergreen 2976. (c62)

MARCUS, 3501A—4 large rooms, bath; furnace, garage; $32.50. FOrest 8497W.

NATURAL BRIDGE, 4353—First floor, 4 rooms, bath, furnace and garage; all for $42.50. (c)

NATURAL BRIDGE RD., 4853A—5 rooms, bath, furnace and garage; all for $42.50. (c)
NORTHLAND, 4836A—3 nice rooms, beautiful yard; $25; half month free. (c)

NORTHLAND, 5148—5-room efficiency; decorated; rent reduced. (c)

NORTHLAND, 5141A—5-room efficiency, $42; will decorate. EVergreen 0749. (c)

NORTHLAND, 5219A—Four rooms, sunroom with Murphy bed; hardwood floors; furnace; tile bath. (c)

NORWOOD, 2819A—5 rooms, bath, with or without garage.

NORWOOD, 2803—3 rooms, modern; reasonable. EVergreen 2976. (c)

NORWOOD, 3119A—4 rooms, Murphy bed, steam heat, hardwood floors screened porch; $42.50.

ORIOLE, 5527—3 rooms, tile bath; furnace, large yard; first floor; same block Church of Nativity; $38. EVergreen 1026.

PALM, 5140A—5 rooms, tile bath, hardwood floors, steam heat. JEfferson 8892

PALM, 5586—Four rooms, tile bath, hardwood floors. Rent reduced.

PALM, 5246—5-room efficiency; garage; reduced. EVergreen 3007. (c62)

PALM, 5141—4 rooms, garage, newly decorated; concession. DElmar 3386. (c)

PALM, 5208—Modern 4 rooms, Murphy bed; garage; reasonable. Hiland 6349. (c)

PALM, 5548A — Modern 4-room flat; bath; brick garage; screen porch; first class condition. (c)

PALM, 5102—5-room efficiency, ultra-modern conveniences, steam heat; with garage.
ADOLPH K. FEINBERG R. E. CO., 2914 N. Union bl. EVergreen 8762.

PAULIAN PL., 5216A—Excellent 3 rooms, bath, electric; $33; open. JOHN DOCK. EAst 800. 1002 Chestnut.

PENROSE, 4841—Hot-water heat, vitrolite bath, front and sleeping porch. (c)

INDUSTRIAL DISTRICT

4931 Penrose; 4 large rooms; close to schools, churches and transportation; rent $30.

ROOSEVELT PL., 5827—3 and sunroom; new; excellent condition.

ROOSEVELT PL., 5864-66—First or second floors; 4 rooms and breakfast room; screened porch, nice bath, hardwood floors, built-in fixtures; decorated; newly; rent reasonable; rent $45. Key one door west.
OREON E. & R. G. SCOTT, 800 Chestnut.

NEW DOUBLE FLATS

5058-64 Ruskin; 4 large rooms and big front porch, hardwood floors, tile bath, furnace heat, plenty of closets; close to school, church and transportation. Open. Agent on premises all day. (c)

SALOMA, 3850—2 rooms including garage; just finished; all conveniences; $30; inquire at Belka Studio, 4776 Plover. (c82)
FOR A REAL BARGAIN
See 4519 San Francisco; 3 rooms, bath; rent $30.50.
ADOLPH K. FEINBERG R. E. CO. EVergreen 8762. 2914 N. Union bl.

SEMPLE, 2739—4 rooms, tile bath, gas, electric, furnace. JEfferson 8892. (c92)

SEMPLE, 1612—5 large rooms, first floor, newly papered, painted, modern. (c)

SHREVE, 4045—4 rooms, hardwood floors, tile bath, furnace, garage.

SHREVE, 3722A—Three rooms and bath; $33. Sunday, GArfield 5163. (c)

SHREVE, 4041—4 large rooms, garage; concession. DElmar 3386. (c)

SHREVE, 4032A—4 rooms, bath, furnace, screened-in porch; modern.
KNICKMEYER-FLEER RLTY. & INV. CO. 3129N. Grand. COlfax 3425.

SPALDING, 5802—4-rooms, Murphy bed; modern conveniences. (c)

SPALDING, 5731—3 rooms, bath, furnace, screened-in porch; $32.

SPALDING, 5830A—3 large bright rooms; alcove, bath, garage, furnace. (c)

SPALDING, 5151—4 rooms and sun parlor, Murphy bed; modern; only $45.
BOTTERF'S REALTY CO., 4924 DELMAR.

SPALDING, 5127-25A—5-room efficiencies; sleeping porch; garage. EVergreen 2976. (c)

SPALDING, 5927—Five rooms, screened porch, hardwood floors, tile bath, garage.

EICHENSER, 104 N. 7th. GArfield 2643.

SPALDING, 4943A—5 rooms, tile bath, hardwood floors, hot-water heat.
FOSS-ENGELBRECHT REALTY CO., Lin. 3067

ST. FERDINAND, 4585A—3 rooms, bath, gas, electric and laundry; $27.50. (99)

ST. FERDINAND, 4637—3 rooms and bath; $27.50. Mulberry 3825. (c)

ST. FERDINAND, 4601—4 rooms, bath; $30; garage $5.

ST. FERDINAND, 4641—3 rooms, bath, hardwood floors; enamel sink, $28 with garage. $30.

ST. LOUIS, 5027A—5 rooms and sleeping porch; modern. COlfax 1400. (c)

ST. LOUIS, 5021—5 large, light rooms; sleeping porch; garage. (c65)

ST. LOUIS, 5317A—5 rooms, furnace, newly decorated. $42.50. GLICK, Realtors, 822 Chestnut.

ST. LOUIS, 5632A—5 rooms, modern, garage; convenient location.
JOHN P. DOLAN. Hilland 2610. (c62)

ST. LOUIS, 5532—3 rooms, modern; will decorate to suit; $37. J. BERR R. CO., 109 N. 10th. MAin 2624.

CHEAPEST RENT IN NEIGHBORHOOD
4506 ST. LOUIS: 3 beautiful rooms; tile bath; laundry stove; all modern conveniences; $30.
ADOLPH K. FEINBERG R. E. CO., 2914 N. Union bl. EVergreen 8762. (c83)

TERRY, 5821—3 rooms, sunroom, steam heat, garage; reasonable. MULberry 3918 (c95)

TERRY, 5329—4 rooms, first floor; bath, furnace, electric.

JOHN DOCKERY & SON, 1002 Chestnut

TERRY, 5854—3 rooms, tile bath, Murphy bed; rent reduced; $37.50.
ADOLPH K. FEINBERG R. E. CO. EVergreen 8762. 2914 N. Union bl.

WALNUT PARK FLATS

5805-07 Thekla; corner Oriole; ½ block east of Kingshighway Northwest; facing Walnut Park School; 3 rooms and bath; furnace; hardwood floors; just completed.
GREULICH, GRAND AND SULLIVAN.

THEODOSIA, 6310—4 large, bright rooms, bath, garage. MUlberry 3252. (c62)

THEODOSIA, 5738A—5 rooms, bath, newly decorated; light, clean rooms.

THEODOSIA, 3920—4 modern rooms; 5 closets; $30. Sunday, MUlberry 3991. (c)

THEODOSIA, 5309A—3 large rooms, bath, electric; hall; only $33.

THEODOSIA, 5804—4 rooms, with Murphy bed; new, modern; cool at night; 1 block north of Wellston car; rent reduced. MULberry 1374. (c)

UNION, 4523A—3 rooms, bath, electric.

UNION, 1706A N.—Four rooms and bath, gas and electric, being decorated; open.
DOUGHERTY R. E. CO., 908 Chestnut.

UNION, 1809—New 4-room efficiency; tile bath, hardwood floors, decorated.

WABASH, 5600A—4 rooms, toilet, $25. GLICK, Realtors, 822 Chestnut.

WABADA, 5852A—3 rooms, bath, hall; garage; no furnace; $33. (c)

WABADA, 5130A—3 rooms, furnace, bath, $33.

WABADA, 5585—3 beautiful rooms; hardwood floors; decorated; tile bath.

WABADA, 6108A—3 rooms, bath, electric; shades; decorated; open. CHestnut 6532.

5 ROOMS IN 2-FAMILY FLAT, $42.50.
5071A WABADA; newly inspected, painted; furnace; with garage. See this bargain today.
ADOLPH K. FEINBERG R. E. CO., 2914 N. Union bl. EVergreen 8762. (c83)

WAGNER PL., 1528—4 rooms, bath, etc; garage, $45. ANDERSON-STOCKE-BUERMANN.

WEST FLORISSANT, 5020—Nice lower, 4 rooms; open. Colfax 7578W. (c92)

WEST FLORISSANT, 6049A—New 5-room efficiency flat. (c67)

WEST FLORISSANT, 4968—5-room efficiency flat in new building; most modern in city; rent $45.
DUBINSKY REALTY CO., 304 Wainwright Bldg.

WREN, 4022A—3 rooms, bath; gas, electric; garage; $25. (c)

FLATS FOR RENT
Northwest

WREN, 5225A—4-room efficiency, new building; nice flat.
KNICKMEYER-FLEER RLTY. & INV. CO. 3129N. Grand. COlfax 3425.

NEW FLAT
NORTHWEST OF NEWSTEAD AND ANDERSON.
JUST COMPLETED.
Living room, bedroom, kitchenette, breakfast room; hardwood floors, tile bath, furnace; newly decorated; 4309 north on Newstead; garage if desired.
ANDERSON-STOCKE-BUERMANN.

DOCTORS' AND DENTISTS'

Offices and living room, transfer point at Florissant and Helen aves. Apply 6723 W. Florissant av.

South

ACCOMAC, 2702A—Five rooms, bath, furnace; $40.
FEYDT, 3521 S. GRAND. LAclede 3841.

ACCOMAC, 2800—3 rooms, sun porch, Murphy bed, hot water and heat furnished; garage; only $65.
SCHWENKER REALTY CO., 819 Chestnut.

ALABAMA, 6312—3 rooms, alcove, bath, furnace; garage optional. (c99)

ALABAMA, 6918—New 4 rooms, Vitrolite kitchen and bath; refrigeration; garage. Call Riverside 5424J. (c62)

ALASKA, 5029A—4 rooms, bath, furnace, fine condition; open.
JOHN W. GIBSON R. CO., 514 Wainwright.

ALBERTA, 3659—5 rooms and sleeping porch; modern. Riverside 6155. (c99)

ALFRED, 2011A—4 newly decorated rooms and garage; rent cut to $47.50.(c)

ALFRED, 2139—4 rooms; oak floors; newly decorated; fine location; low rent.
AUG. H. GERLING R. CO., 722 Chestnut.

ALFRED, 1967A—Modern 4-rooms, opposite Shaw's Garden; rent reduced. COlfax 6993J. (c1)

ALFRED, 3171A—New 4 rooms, breakfast room, screened porch, front porch, oak floors, garage. Open.
AUG. H. GERLING R. CO., 722 Chestnut.

ALFRED, 2123A—4 rooms and screened sleeping porch; large rooms; will put in excellent condition for responsible tenant.
WM. J. ABBOTT R. CO., 806 Chestnut.

ALLEN, 1910—4-room flat. (c)
Riverside 2206W. (c83)

ALLEN, 2008A—7 rooms, hot-water heat, garage, $50. (c)
HAASE REALTY CO., 921 Chestnut.

REDUCED TO $38, NEWLY DECORATED
1811-11A Allen; 4 beautiful rooms, furnace; modern.
GLICK, REALTORS, 822 Chestnut.

ANN, 2059—3 rooms, tile bath, hot-water heat, screens, shades, decorated.

ANN, 2018—6 modern rooms; reasonable rent. Victor 2194J. (c62)

ANN, 5030A—5-room efficiency, steam heat, modern, $40. GLICK, Realtors, 822 Chestnut.

ARKANSAS, 2338A—6 rooms hot-water heat; open. PRospect 0422.

ANN-ANSAS, 2711—**Flat of 3 rooms, bath, hardwood floors; rent reduced to $40. Inquire GOLDSTEIN REALTY CO., 306 Wainwright Bldg. CEntral 2360.**

ARMAND, 2021—
4 rooms, bath; furnace. (c)

ARSENAL, 4280—Modern four-room flat, water, heat; rent $45.

ARSENAL, 3208—5 rooms, modern; near Roosevelt High school. (c)

ARSENAL, 3812—well lighted rooms, newly decorated; electric, gas.

ARSENAL, 1908A—Four rooms, bath, with cellar garage; modern; reasonable.

ARSENAL, 3916—5 rooms and sunroom, opposite park; nice neighborhood.

ARSENAL, 2806A—5 rooms, bath, furnace; $37.50.
MURRAY REALTY CO., 316 Buder Bldg.

ARSENAL, 3622A—6 rooms, reception hall; hot-water heat; hardwood floors; garage. (c62)

ARSENAL, 4430A—5 beautiful decorated rooms, heat, hot water, heated garage; Frigidaire, janitor service, $70. Laclede 3035. (c99)

BAMBERGER, 3727A—3 rooms, tile bath, furnace.

BAMBERGER, 3638A—Beautiful large flat, with oil burner and frigidaire. (c62)

BAMBERGER, 3725—3 rooms, bath, furnace. (c)

BAMBERGER, 4027—New, 4 rooms, garage; concession; $50. GArfield 7482. (c62)

BAMBERGER, 3619 — 4 modern rooms, garage; rent reasonable. GArfield 7639. (c)

BATES, 4026—3 large, light rooms, hardwood floors, tile bath; like new. (c80)

BATES, 3712A—3 rooms; dressing room; Murphy bed. LAclede 9543.

BATES, 549—3 large rooms, bath, electric, gas; southern exposure; good location.

BATES, 3701A—Modern corner, 4 large rooms, save on coal, moist air heat, weather stripped; separate entrance; laundry with stoves; fruit cellar, gas water heater, garage. See today. Riverside 6499. (c)

BEETHOVEN, 4251—Modern lower; cool; 4-room efficiency; brick garage; weather stripped; moist air heat; laundry; storage; $42.50. (c)

BENT, 3842A—Corner Humphrey; 4 rooms and bath; electric, $28. (c)

BLAINE, 3861A—3 rooms, bath, electric, decorated; rent $30.

BLAINE, 3837A — 3 large, attractive rooms, tile bath; $35 Grand 5071J.

BLAINE, 3827A—4 rooms modern, $40; adults only; phone Riverside 1463. (c)

BLAINE, 4163—4 nice rooms; gas, electric, toilet; porcelain sink; laundry; $25.

BLAINE, 4232A—Four rooms, hardwood floors; garage. Call Millberry 1906.
SHUCHART REALTY CO., 814 Chestnut.

BLAINE, 3803 (2d floor)—Steam heat; 4 rooms, tile bath; hardwood floors; newly decorated and painted throughout; $50.
OREON E. & R. G. SCOTT, 800 Chestnut.

BOTANICAL, 3842A—6 rooms, bath, furnace; garage; good condition; $47. (c)

BOTANICAL, 3830—3-room flat, bath, screens, decorated; near park, $27.50.

BOTANICAL, 3873—6 rooms, tile bath, first floor, awnings.

BOTANICAL, 4252A—6 rooms, bath and furnace; rent $42.50. Call Victor 1394R

BOTANICAL, 3837—Modern 6-room flat; references.

BOTANICAL, 4108—3 nice, large rooms and bath; rent reasonable; garage optional.

BOTANICAL, 4175—5 rooms, hot water heat, separate entrance, porch, garage.

BOTANICAL, 3918A—5 large rooms, bath, furnace; $38.
HY. HIEMENZ R. CO., CHestnut 8452.

BOTANICAL, 4109A—6 rooms, good condition; nice location; rent reduced.
DUBINSKY REALTY CO., 504 Wainwright Bldg.

BOTANICAL, 3851A — 5 rooms, furnace heat; will decorate; rent $40. (Garages available also) Call
WM. J. ABBOTT R. CO., 806 Chestnut.

BOWEN, 3631—4 rooms, bath, garage, modern. Riverside 5688. (c)

BOWEN, 3976 ("HOLLY HILLS")—NEW 4-ROOM: GARAGE: $55. Riv. 3550. (c80)

BROADWAY, 4450A S.—3 rooms, bath. Murphy bed; $35.

BROADWAY, 3516 S.—Large 6-room flat; electric; gas, bath room, $37.50. Open.

BROADWAY, 4450A S.—3 rooms, bath. Murphy bed; $35.

BROADWAY, 3801 S.—3 rooms and bath; $30. Hudson 0035J. (c)

BROADWAY, 2514 and 16A S.—3 rooms, bath, electric; newly papered; rent reduced, Victor 1644. (c83)

BROADWAY, 4609 S.—3 rooms, hardwood floors, Murphy bed, tile bath; very modern. (c)
A. A. GRALNICK REALTY, FOREST 8580

BROADWAY, 3732A S.—3 rooms, $23. Carroll st., 917A—3 rooms, attic, $23; newly papered and painted; electric.
C. R. MILTENBERGER, 14 N. 8th st.

BROADWAY, 3700 S.—3 large and light rooms, screens, shades, bath, electric, Murphy bed; only $40. (c)
SCHWENKER REALTY CO., 819 Chestnut

BROADWAY, 6324 S.—4 rooms....$16
6021 S. Broadway; 3 rooms.....15
7209 Minnesota av.; 3 rooms and bath..20
M. HAMMEL REAL ESTATE CO.,
Riverside 5070. 6721 S. Broadway. (c1)

BROADWAY, 1300 S.—2d floor, 4 rooms and bath; bath, electric; hot and cold water; tile sink.
HAUSCHULTE R. E. CO., 2407 N. Broadway.

CALIFORNIA, 3919—Modern 3, breakfast room; garage; reasonable. DElmar 4078.

CALIFORNIA, 4122A—3 rooms, modern; bath, electric; in-a-der beds; reasonable.

CALIFORNIA, 3433—3 rooms, hall room; bath and electric, 2d floor. (c99)

CALIFORNIA, 4018A—3 rooms, bath and laundry. $20

CALIFORNIA, 3122—4 rooms, bath, newly repaired; $30 and $32.50; first month $15.

CALIFORNIA, 3166—4-room efficiency; new, screened porch with awnings. Monday. (c)

CALIFORNIA, 1309—3 rooms, bath, electric; hot-water heat.
MORRIS AACH R. CO., INC., 826 Chestnut

MOVING FREE

3625 California av., flat of 4 rooms, bath, hardwood floors, rent reduced to $40 per month. Inquire GOLDSTEIN REALTY CO., 306 Wainwright Bldg. CEntral 2360.

CARLSBAD, 6042—5 rooms, bath; garage; $53; 2 weeks' concession. (c83)

FLATS FOR RENT—South

CAROLINE, 2818—3 rooms, toilet, electric, gas; small family adults.

CAROLINE, 2638A—3 rooms; gas, electric; inside toilet; $22.50. Hiland 0904. (c62)

CARROLL, 1417A—4 rooms, gas, electric; $17. FOrest 2919J.

CASTLEMAN, 4108—3 rooms, bath, furnace, rent $35; adults.

CASTLEMAN, 4243A—New, modern; 4 rooms and garage; $50. (c)

CASTLEMAN, 4446—5 modern rooms, hot water heat; open.

CASTLEMAN, 4258—5-room modern; rent reasonable. EVergreen 6817. (c)

CASTLEMAN, 4268—Strictly modern; 4, hall; bath; built-in tub; screens, shades and rods; $42.50. (c83)

CASTLEMAN, 4127A—3 rooms, kitchenette and breakfast room, $45; garage. DOUGHERTY R. E. CO., 908 Chestnut.

CASTLEMAN, 4450A—5 splendid rooms, sleeping porch; tile bath, hardwood floors steam heating plant, newly decorated; garage if desired; open.
A. G. BLANKE R. E. CO., 711 Chestnut.

CHEROKEE, 3209A—5 rooms, bath, furnace, garage. Call Victor 4037M or Victor 2737. (c)

CHEROKEE, 3501A—5 rooms, bath, furnace, rent starts September 1st. LAclede 2934. (c99)

CHIPPEWA, 3012—3 rooms, bath, electric, heat furnished, $35.

CHIPPEWA, 3432—5 rooms; steam heat; bath; one or two garages.

CHIPPEWA, 3036-38—New 3 rooms and bath with or without sunroom; block from car line. (c99)

CLEVELAND, 3962—4 rooms, bath, furnace, $35. Victor 0718R. 1715 Geyer.

CLEVELAND, 3406—5 rooms, sun par lor. Phone Hilland 8245.

CLEVELAND, 4037—5 rooms, modern; garage optional, GRand 1532. (c99)

CLEVELAND, 4239—Nice, clean flat; six rooms, bath; adults. (c)

CLEVELAND, 4228A-28A—6 rooms, bath, furnace, garage if desired; $40.
MORRIS AACH R. CO., INC., 826 Chestnut

CLEVELAND, 4222A—6 rooms, bath, furnace, one-piece white enamel sink; $42.50.
MORRIS AACH R. CO., INC., 826 Chestnut

CLEVELAND, 4248—5 rooms, reception hall, hardwood floors, tile bath, porcelain sink, $50; garage, $5.

COMPTON, 1618 S.—7 rooms, modern, $50 One month rent free. (c)

COMPTON, 5121 S.—6 rooms, bath, $25.

COMPTON, 4734 S.—3 rooms, bath, garage, modern. PRospect 8184.

COMPTON, 3422A S.—3 rooms, dressing room, bath, furnace, electric, garage.
HALL REALTY CO., 4715 Easton.

COMPTON, 2308—6 rooms, bath, electric; $33.

COMPTON, 2336A S.—5 rooms, bath, furnace; electric; enclosed sleeping porch; newly decorated.
JOHN H. ABBOTT, Realtor, 709 Chestnut

COMPTON, 3252 S.—New, 3 rooms, tile bath, furnace; rent $37.50.
SCHROEDER-WATSON R. E. CO.,
815A Chestnut. CHestnut 8514.

CONNECTUT, 3520—5 rooms, hardwood floors throughout; adults.

CONNECTICUT, 3706A—5 rooms, garage.

CONNECTICUT, 4141A—5 rooms, modern; steam heat; garage. LA. 3071. (7)

CONNECTICUT, 3727A—5 rooms and bath; garage; $45. HUdson 0207.

CONNECTICUT, 5003—3 rooms and bath; garage; rent $32.50.

DALY & McCABE R. E. CO., 801 Chestnut.

CORONADO, 5059—Holly Hills; 4 rooms, refrigeration; $55. (c)

CORONADO, 5909—5 rooms, modern; new flat; vacant.

DAHLIA, 4839—3 light rooms, bath; reasonable; adults.

DE KALB, 2803—3 large, light rooms; water, gas and electric; $10.50. (c83)

DEKALB, 3527A—3 rooms, gas, electric, water; only $11.

DELOR, 3248 — Modern 5-room flat, screened porch, brick garage.

DELOR, 4658—4242 Humphrey; 3 rooms and garage; modern. Riverside 8205W. (c)

DELOR, 3551A—3 rooms, bath, furnace, screened porch; $35; vacant Aug. 8. Riverside 6448M.

DE TONTY, 4328—4 rooms, 2 porches; ½ block from school; modern. (c)

DE TONTY, 4207—4 rooms, bath, electric, furnace; reduced to $40. (c)

DE TONTY, 4049A-4051A—4 large, modern rooms, garage. $45. CAbany 7923.

DE TONTY, 4149—3 nice rooms, tile bath, furnace; hardwood floors; $37.50.

DE TONTY, 4179A—3 rooms, kitchenette, bath, steam heat, beautiful corner.

DE TONTY, 4263A—4 nice rooms, hardwood floors, furnace, etc.; only $40.

DE TONTY, 4305—5-room lower flat; screened sleeping porch, hardwood floors, steam heat; newly decorated.

DEWEY, 3715A—5 rooms, modern; will decorate to suit; rent reasonable; garage.

DEWEY, 5621 (at 3800 Bates)—5 rooms, garage; brand-new. $50. FOrest 2623.

DEWEY, 3621 (at 3800 Bates)—3 rooms, garage; brand-new. $30. FOrest 3800J.

DEWEY, 6022A—4 rooms and bath, hot-water heat, $40. (c)

DILLON, 1419—5 rooms, garage; electric; garage will decorate; rent $25.
HAACK-LANDIL, Chestnut 0125. (c5)

DOLMAN, 1801A—4 rooms, kitchen, bath, garage. Apply at 1323 Allen.

DOLMAN, 1748—4 large rooms and bath, $30.

DOVER PL., 748—4 and 5 rooms, bath, garage $45. PRospect 2092.

DOVER PL., 3911 (Holly Hills)—5-5 rooms; hot-water heat; new. Riverside 2904.

DUNNICA, 3417A—Three rooms and bath. Call PRospect 2023.

DUNNICA, 3946—New; 3 rooms and kitchenette; $40. (c)

DUNNICA, 3911—New 3-room modern; hardwood floors; large closets; separate entrance; garage; newly furnished. (c)

EADS, 2932A—
5 rooms, bath, etc.; $33.

EADS, 2708—1st or 2d floor;
3 rooms, $20.

EADS, 2816 (second floor)—
6 rooms.

EADS, 2717—3 rooms, bath; first floor; gas heater, porches; reasonable. (c)

EICHELBERGER, 1009A—Near Grand; 3 rooms, bath, Murphy bed, furnace, garage. $40. Riv. 5378M.

EICHELBERGER, 4710—Four rooms, $45; Prairie, 1222; six rooms, $45.
HUMPHREY, 3908—5 rooms; $45.
ZOOK, 3872 PAGE. LIndell 2516.

EIGHTEENTH, 3306 S.—3 nice rooms; electric; $15.

EIGHTEENTH, 1428 S.—4 nice rooms, bath, etc. Judd. JEfferson 0720. (c)

EIGHTEENTH, 1228A S. — 4 desirable rooms, $18. Hiland 6637. (c62)

EIGHTEENTH, 2821 S.—3 rooms; electric, $18.
LUPFER-ACKER. CHestnut 8905.

EILER, 546—4 rooms, bath, electric. (92)

ELEVENTH, 1002A S.—Two large rooms, gas and electric; reasonable. (c99)

ELEVENTH, 2701 S.—5 rooms, bath, gas, electric; $30. (c)

ELEVENTH, 2409 S.—3 rooms, electric, $18; adults.

FAIRVIEW, 3873A—3 rooms and bath, furnace heat. (c99)

FAIRVIEW, 3953A—New, 5 rooms, 6-room efficiency; modern; crafter art wall decoration, $45; garage, $5. Laclede 6179.

FASSEN, 537—3 rooms, bath, furnace; $30. (c)

FILLMORE, 3908 (Holly Hills)—5 large rooms; new; extraordinary.

FLAD, 4550—3 rooms, modern; near Shaw's Garden. DElmar 0183. (c)

FLAD, 4548—Three rooms, etc; $38.
ANDERSON-STOCKE-

FLATS FOR RENT

Southwest

GRANDWAY, 58xx S. 4 rooms, modern; $40; garage, $5. PRos. 3372.

[illegible] REGNA—Attractive new 4-room (c62)

[illegible] 4234-36A—4 rooms, bath, furnace, electric and garage; beautiful location. Riverside 4310. (c)

[illegible] WOOD, 4063—4 rooms, modern; available to reliable tenants. HUdson (c65)

[illegible] WOOD, 4065—4 rooms, modern; available to reliable tenants. HUdson (c62)

[illegible] BOROUGH, 4098—3 rooms, bath, hardwood floors, furnace, garage. $42.50 (c)

[illegible] BOROUGH, 4094—3 rooms, furnace, electric; reasonable rent. Call (c)

[illegible] BOROUGH, 5428—Four full-sized rooms, bath, furnace, garage; new flat; [illegible] $40. J. W. KERR R. CO. (c62)

[illegible] 2034—4 nice rooms, modern; [illegible] 0787. (c)

[illegible] 1348—Newly decorated; 4-room flat, $45. High. 8438.

[illegible] 0250—Modern, new 5-room [illegible] garage; first floor. (c)

[illegible] 5028—Flat: 3 rooms, bath and

[illegible] 4952—4 rooms, modern. Murphy beds, janitor; steam heat; $45.

MARDEL 4080

4 rooms, modern, sleeping porch; low [illegible] Riverside 4375. (c62)

[illegible] 3344—Beautiful 5-room flat, with shower bath and garage, $55. (c)

[illegible] 5069—3 rooms, tile bath, hardwood floors; furnace; garage; rent $50. [illegible] 0900W. (c83)

[illegible] FORD, 7022—6 rooms, modern, [illegible] garage, $45. Riverside 0493J.

[illegible] 4125—Lower flat, 5 rooms, [illegible] 3807R. Key upstairs. (c83)

[illegible] 3530—3 rooms and bath, new [illegible]

NOTTINGHAM, 5043—Downstairs; six [illegible] modern; garage; rent $55. [illegible] 0052J. (c6)

CLEATHA, 4945A—3 rooms; electric refrigeration; open today. Call Riverside [illegible] (c)

PARKER, 4964—Modern 5 rooms, screened [illegible] hot-water heat, garage, adults; [illegible]

[illegible] 0941—4 rooms, hardwood [illegible] tile bath. HIland 6779.

[illegible] 4368A—4 rooms, bath, modern; [illegible] 0207.

[illegible] 5014—New: 5-room efficiency; [illegible] month occupation.

5838-40 PERNOD AV. NEWHAMPTON

Beautiful 3-room flat; will be ready [illegible] 10; modern throughout; rent $42.50 [illegible] 00; one block west of Kingshighway. [illegible] REALTY AND CONST. CO. Evergreen 2400. 3416 Union.

[illegible] 5020A-28A—5-room efficiency [illegible], steam heat, Murphy bed, $45; [illegible] $5 extra. GLICK, Realtors, $22 [illegible]

[illegible] 4084—New flat: 5 rooms and [illegible] (c62)

[illegible] 5032-36—New 5-6 rooms; [illegible] hot-water heat. GRand 5247. (c90)

[illegible] 4949—7 rooms, sun room, [illegible] floors, steam heat, bath, garage [illegible] GRand 5247. (c83)

[illegible] 5316—4 rooms, bath; garage; [illegible] completed. (c)

[illegible] 4995—8 rooms, Murphy bed in [illegible] room; $38. GRand 5247. (c83)

[illegible] 3411—5 rooms all modern conveniences, garage optional.

[illegible] 5030A—New 5 rooms, hot-water heat. GRand 5247.

[illegible] 5036—5 ROOMS; LOWER FLOOR; STRICTLY MODERN. PRospect [illegible] 7838. (c)

[illegible] 5007 (Northampton)—New [illegible] 5-6 room efficiency, garage; adults [illegible]

[illegible] 6312A—3 large rooms, bath; [illegible] Sterling 0941.

[illegible] 4950—4 excellent modern; lower [illegible] floor; open. Reasonable. (c)

[illegible] RD., 3282A—5 rooms, garage; [illegible] rent reasonable.

[illegible] RD., 3612—New, 5 rooms, bath, [illegible] Hudson 0207.

[illegible] RD., 3626—5 rooms, downstairs, [illegible] shower bath, all conveniences, [illegible] $35. Hiland 9301.

[illegible] 5039—Beautiful new modern [illegible] Flat. Call PRospect 7842. (c)

RENT REDUCED.

On sec. modern flat; one block from [illegible] Park, 5 rooms, garage. 4956A.

West

[illegible] 1362—5 large rooms; all outside; shades, screens, electric, gas water [illegible] $40; for roomers, $35. (c83)

[illegible] 722A—Six nice, clean, light [illegible]; convenient to all conveniences; [illegible] rent. Inquire 5086 Enright or [illegible] 4702 Maple. (c83)

[illegible] 6427A—5 rooms, sunroom, hard [illegible] floors, steam heat; low rent.

[illegible] 7126—Second floor east; 4 rooms, [illegible] newly decorated; open; $45. HENRY R. WEISELS CO., INC., 8th and Chestnut.

[illegible] 1277—4 rooms, alcove, [illegible] garage; reasonable.

[illegible] 1275—5 beautiful rooms, [illegible] garage optional; $45. (c80)

[illegible] 7100 (University Park)—See [illegible] 6-room upper duplex, something different; [illegible] open; concession.

[illegible] 4520-A—5 rooms, bath, electric, [illegible] good condition; $40. ABBOTT, Realtor, 709 Chestnut.

[illegible] 1414—[illegible] 4 rooms $35. (c)

[illegible] 1408A—5 rooms, modern; [illegible] newly decorated; $37. [illegible] MOST-MILLER R. E. CO., [illegible] Chestnut 2275. 113 N. 10th.

[illegible] HILL PL., 1033A—[illegible] rooms, bath and garage. (c90)

[illegible] 768—6-room flat; bath, furnace, [illegible] good condition $40. [illegible] Inquire 5 Kingsbury Pl.

[illegible] 5036—5 rooms, furnace, bath, [illegible] garage. B. A. THOMPSON, 5872 [illegible]

[illegible] 6217—3 rooms, water; $15. [illegible] Chestnut 7407. 925 Chestnut.

[illegible] 6720—5 rooms; strictly modern; within block of Pershing School. [illegible] (c99)

[illegible] 6800A—New 4-room efficiency; Murphy; garage; newly decorated. [illegible]

[illegible] 6043—3 rooms; hardwood floors, bath, furnace; new. [illegible] Chestnut 7407. 925 Chestnut.

[illegible] 5424—3 large, light rooms; [illegible] screened back porch and rack [illegible] bath, burner; garage; reasonable [illegible] BISHOP REALTY CO.

[illegible] 1150A—Modern 5-room flat, [illegible] papered; rent $37.50; open. (c62)

[illegible] 1384-88—4-5 rooms, new paint, [illegible] $32.50; open. Delmar 3400. (c80)

FLATS.

[illegible] Beach, 6 rooms.....$55 00
[illegible] 7 rooms..... 55 00
[illegible] Delmar, 6 rooms..... 40 00
[illegible] Washington, 7 rooms..... 45 00
[illegible] Carter av., 7 rooms..... 20 00
[illegible] LEVE CO., 107 N. 7th. MAin 2968

[illegible] 1405A—4 rooms, bath, furnace; $30. [illegible] AACH R. CO., INC, 826 Chestnut.

[illegible] HOLD, 4944—New 5 rooms, 3 car [illegible] HUdson 0335J. (c83)

[illegible] 4916A—7 rooms and garage; [illegible] South Kingshighway. (c99)

[illegible] 1319—3 rooms, heat furnished; [illegible] garage, $3. (c)

[illegible] PL., 2025—One block south [illegible] at Ivy; City Limits car; 5 [illegible] tile bath, furnace, garage. (c)

[illegible] 805 S. [illegible] and bath, $30.

[illegible] 1617-19 S.—4-room efficiencies; [illegible] condition; $30. [illegible] SCHWENKER REALTY CO., 701 Chestnut st.

[illegible] 1412A—3 beautiful, light rooms, [illegible] porch, furnace; reduced.

[illegible] 5—3 nice large rooms; decorated; bath; $30. FOrest 4777. (c83)

[illegible] 6235—New 4 rooms, sleeping [illegible] rent reasonable; concession.

[illegible] 3229-29A—3 rooms, furnace, [illegible] garage $40 GLICK, Realtors, [illegible] Chestnut.

5431 CABANNE

If you are looking for an ideal apartment in this desirable location, [illegible] or call FOrest 4742W. (c83)

[illegible] 4578—3 rooms, bath, two blocks [illegible] of Forest Park. [illegible]

[illegible] 939A—6 rooms, bath, furnace, [illegible] condition; $40. Key at 939. (c90)

[illegible] First floor; 5 rooms, bath, [illegible] and sun Porch. (c)

[illegible] 5044—2d floor; 7 rooms. 1707 [illegible] FOrest 7349W.

[illegible] 5067—6 rooms, steam heat; fine [illegible] key first floor.

[illegible] 6334A—4 light rooms, sunroom, [illegible] tile bath; rent reduced; open.

[illegible] 7—7 rooms, furnace, bath [illegible] THOMPSON, 5872 Delmar.

[illegible] 3106A—6 rooms, modern, rent $45. [illegible] Central 4027.

[illegible] 6305—5-room efficiency, neat furnished [illegible] janitor service, frigidaire being [illegible] $50. Kroger-Muger R. E. [illegible] 3131. (c62)

[illegible] 1625—5 rooms, bath; block [illegible] Forest Park; Market car; reasonable.

FLATS FOR RENT—West

CHAMBERLAIN, 6528—4 rooms, modern; garage; $45. A. J. MAYRHOFER. CAtalpa 7120.

CHOUTEAU, 4235—3 rooms, bath, electric, newly decorated, $32.50. (c)

CHOUTEAU, 4428—5 large rooms, bath, furnace, shower, automatic water heater; $45 per month. Riverside 5373J. (c88)

CHOUTEAU, 4512—1st floor: 4 rooms; bedroom; hardwood floors; fine condition; only $42.

CLARA, 3501—3 rooms, door bed, very modern, $35; decorated.

CLARA, 1404A—5 rooms, bath, electric; good condition; $35. FOrest 3880.

CLAYTON, 6534A—Modern 4 rooms, steam heat, garage if desired; concession.

CLAYTON, 6020—High Point; 5-room efficiency with hot-water heat, brick garage, rent $60, ready Sept. 1. (c)

CLAYTON, 6411—4 rooms, sunroom, breakfast room, Murphy bed, steam heat; automatic water heater; $50.
JOHN H. ABBOTT, Realtor, 709 Chestnut.

1112 CLAYTONIA

Four rooms, tiled bath, 2 baths; steam heat; rent $42.50; open; bus stop.

J. I. EPSTEIN & SON
MAin 2162. 617 Chestnut.

CLEMENS, 5725—5 rooms, first floor, screen porch; garage optional.

COCKRILL, 1117—3 rooms, bath, electric, $30; half a block north of 6125 Bartmer

CREST, 6714—5 rooms, tile bath, furnace, modern with garage; vacant Sept. 1; $55.
A. K. FEINBERG R. E. CO.
1924 S. Union. EVergreen 8762.

CREST, 6749—Very modern, 5 light rooms, oil heat, large porches, awnings, shower bath, etc.; ½ block from school; either first or second floor. Only $57.50, including garage.

DARTMOUTH, 7111—5 rooms, with garage, $75. (c2)

DARTMOUTH, 7019—University City; new 5 room, just completed; all modern; garage; refrigeration; ventilating fans.
F. W. DIESTELHORST CO., 5856 Delmar.

DEER, 1517—Corner, new 3 room apartment flat, tile bath, furnace, 1st floor, very cheap rent. DElmar 0776. (c46x)

DELMAR, 5036A—6 rooms, furnace, bath, electric. JEfferson 8892. (c80)

DELMAR, 5151—6 rooms, hot water heat, 2 porches; garage.

DELMAR, 4806A—7 rooms and bath, $45, splendid condition.

DELMAR, 4258—5 large rooms, will decorate; reduced to $40. FOrest 7377.(c80)

DELMAR, 4632—$45. HEAT, JANITOR, HOT WATER; DECORATED.
KEANE & FRANKE, 1008 CHESTNUT.

DELMAR, 4608—6 rooms, with steam heat and janitor service; fine for rooming house. See janitor.

DELMAR, 4060—Just east of Kingshighway; 2d floor; over store; suitable for home or business; rent reduced to only $35 month.
GOLDMAN REALTY CO., 709 Pine.

EASTON, 4553A—5 rooms, bath, gas, electric; newly decorated. (c)

EASTON, 4582—4 rooms, toilet, electric; reduced to $25.

EASTON, 4336 AND 4338—Wonderful 4-room flat; also bathroom, $27.50. (c)

EASTON, 4468 (rear)—3 rooms, $18.
EASTON-TAYLOR TRUST CO., DEL 0777.

EASTON, 3827A—4 rooms, bath, large, cool, Lindell 3523.

EASTON, 4244—8 rooms, 5 rooms or 3 rooms; bath, electric.

EASTON, 4433A—3 rooms, bath, hot water; good condition; $18; garage; $5. (c)

EASTON, 5848A—5 large rooms, modern; heat furnished; low rent. Open.
SHUCHART REALTY CO., 814 Chestnut.

EASTON, 5443-47—4 or 5 rooms, with bath; electric lights, heat and janitor service; rent reduced; now $30 to $40.
OREON E. & R. G. SCOTT, 800 Chestnut.

EASTON-MARCUS BUSINESS LOCATION
4649 Easton; store 25'x75'; good location for any business. Good condition. Rent reasonable. JEfferson 8892.

ELLA, 6129—3 rooms, bath, gas and electric; $27.50. MUlberry 0066.

ENRIGHT, 5084—5-6 rooms, redecoraed. Cabany 7044M. FOrest 7434W.

ENRIGHT, 5831—8-room flat; hot-water heat, oil burner; $85 per month.
C. P. HEATH CO., Garfield 3164.

ENRIGHT, 5054A—6 rooms, bath, electric, $45; in good order; Delmar car.
HENRY HIEMENZ R. CO., 614 Chestnut.

ENRIGHT, 5086A—6 beautiful rooms, including use of gas range, linoleum, etc.; $35. Hiland 9301. all conveniences, reasonable rent; no objection to tenant with children; owner downstairs.

ETZEL, 6769—Modern 4-room efficiency; garage; opposite Pershing School.

ETZEL, 6036A—3 rooms and Murphy bed, tile bath, furnace. $37.50. (c)

ETZEL, 5714A—6 rooms; modern; convenient to church, school, cars. (c)

ETZEL, 5908—Extra choice .6 .rooms, strictly modern; $55.
WOLF-POLLACK, 101 N. 8th. MAin 1858.

ETZEL, 6014—3 choice rooms, hardwood floors; 2 Murphy beds; $40; open.
WOLF-POLLACK, 101 N. 8th. MAin 1858.

ETZEL, 5648A—6 rooms, modern flat; screens, shades, porches; good closets; in perfect condition. (c76)

ETZEL, 5908—6 large rooms; bath and furnace; large yard; can be used for office or business; downstairs; rent $55. Call McQuoid, CHestnut 6336.

EUCLID, 409 N.—2d floor; 4 rooms; all conveniences; heat.

EUCLID, 1202 N.—6 modern rooms, new paper, painted, tile bath, furnace, $45. (c2)

EVANS, 3826A—3 large rooms; toilet; well decorate.

EVANS, 3611A—5 rooms, bath, electric, gas; $26. Key at 3617.

EVANS, 4329A—4 rooms bath gas, $30; garage; papered and painted FOrest 3015R. (c8)

EVANS, 4405A—5 rooms, bath and furnace; $32. GUNDRICH REALTY CO., Colfax 8833.

EVANS, 4353—3 unfurnished rooms; gas, electric; heat furnished; also sink bath and toilet; $5 a week.

RENT REDUCED

4667 Evans: 4 rooms, bath, new; hardwood floors, new electric fixtures; newly decorated. SHIRLEY REALTY CO.
Chestnut 8809. 813A Chestnut.

FINNEY, 3605—5 rooms, bath, electric; $35.

FOREST PARK BL., 3963A—5 rooms, bath, electric; $35. CHestnut 8651.

FOREST, 2135—Room efficiency, hardwood floors, tile bath, furnace; concession
GRECKY R. E., 1510 CASS.

FOREST PARK, 4333—1st floor; 4 rooms, hardwood floors; steam heat; electric refrigeration; service on halls and yard; only $50.

FOREST PARK, 4375—4 rooms, breakfast room, sunroom; hardwood floors, Murphy bed; automatic water heater; $50.
JOHN H. ABBOTT, Realtor, 709 Chestnut.

FORSYTHE, 7314A—Beautiful 5 rooms, sun parlor; every convenience; steam heating plant; garage; newly decorated.
A. G. BLANKE R. E. CO., 711 Chestnut.

GAMBLETON PL., 6127 (at 1200 Hodiamont)—Excellent condition, 5 rooms, modern; $45. (c62)

GIBSON, 4461A—3 rooms, bath, $35. Newly papered. LAclede 0148. (c53x)

GIBSON, 4405—3 rooms, hall room, bath, newly decorated.

GIBSON, 4425A—5 rooms, bath, electric, furnace; $40. Colfax 8836. (c99)

GOODFELLOW, 1440—5-room flat; modern garage; hot-water heat.

GOODFELLOW, 929A N.—4 fine rooms and bath; electric lights; $35.
GREGORY E. & R. G. SCOTT, 800 Chestnut.

GRANVILLE PL., 1312—4 rooms, modern, newly decorated. FOrest 3418J.

GRATIOT, 4026—New 3 rooms; modern; $35. PRospect 7830. (c)

GRATIOT, 4006—3 rooms, bath, electric, newly decorated. $30.

GRAVOIS, 4011A—3 rooms, bath; electric; only $30.
SCHWENKER REALTY CO., 810 Chestnut

HAMILTON TER., 5082—5 rooms, tile bath and furnace; $42.50. MUlberry 0066

HAMILTON, 1277A—6 rooms, strictly modern; elegant location. MUl. 0367.

HAMILTON, 1426A—4 rooms; newly decorated; rent reduced. EVergreen 0203. (c62)

HAMILTON TER., 5985—4-room efficiency; screened porch; will put in A1 condition; $37.50. Forest 0413.

HAMILTON TER., 5929 (one block north of Page bl.)—4 fine rooms and bath; $40; open.
OREON E. & R. G. SCOTT, 800 Chestnut.

HAMILTON, 1128A — 5 rooms bath, steam heat .....
Etzel, 5804—4 rooms, bath, steam heat .....
Clara, 1440—5 rooms, bath, furnace .....
Easton, 5579A—3 rooms, bath, furnace .....
Academy, 1450A—3 rooms, bath; 30 00
Wells, 5093—3 rooms, bath; 30 00
MURRAY REALTY CO., 316 Buder Bldg.

HAWK, 600—3 rooms, bath, hardwood floors, furnace; decorated; $30.
M. J. RUST & SONS REALTY CO.
Main 4551. 816 Chestnut st. MAin 4552

HODIAMONT, 1170—4 rooms, bath, modern, steam heat; painted decorated $45

HODIAMONT, 1208A—4 rooms, hall room, bath; all conveniences.

HODIAMONT, 1279—4 rooms, furnace, bath, electric. B. A. THOMPSON, 5872 Delmar.

HORTON, 6022—First floor; 5 rooms; newly decorated; modern; furnace.

HORTON PL., 5923A—6 rooms, modern, hot-water heat, garage. (c)

HUNT, 4413—3 rooms, bath; reduced $25. LAclede 4214. (c99)

FLATS FOR RENT—West

IRMA, 1029A—3 rooms bath; furnace; garage; reduced $35; concessions. PArk view 1958. (c91)

IRMA, 1029A—3 rooms, bath; furnace; garage; reduced $35; concessions. PArk view 1958. (c67)

JULIAN, 5907A—3 rooms, bath, furnace rooms and floors, newly decorated and painted; see this flat for a clean-cut home.

JULIAN, 6236—5 rooms, sunroom, tile bath, hardwood floors, steam heat, garage $45. 5Terl. 2485, Mulberry 1397. (c80)

JULIAN, 5612—2d floor; modern; janitor service; electric refrigeration; will decorate to suit. FOrest 0413.

KENSINGTON, 4726—4 wonderful rooms, bath, electric, furnace, etc.

KENSINGTON, 5169A—7 rooms and large reception hall, bath, furnace, $50.

KENSINGTON, 4714—3 rooms, $22.50. MASON, CHestnut 7407. 925 Chestnut.

KENSINGTON, 5102—6 cheerful rooms; newly decorated: 3 bedrooms; reasonable.

KENSINGTON, 5086—5 rooms, hot-air heat; rent low at $40. FOrest 6545.
BOTTORFF REALTY CO., 4924 DELMAR.

KENSINGTON, 5228—7 nice, large rooms, sun porch with windows; everything modern; large back yard; good school location; garage optional; rent reasonable.

LACLEDE, 4116—6 rooms, sun parlor; rent cheap; up-to-date. (2)

LACLEDE, 4263—3 rooms, bath, electric.
H. GAMBRILL, 1708 Arcade Bldg.

LACLEDE, 3702—4-4 rooms, bath, $27 and $25 month.

LACLEDE, 3808—4 rooms and bath, newly decorated, rent $30. LIndell 3564M.

LACLEDE, 4119—4 rooms, bath, $50; heat, hot water and janitor service.
OREON E. & R. G. SCOTT, 800 Chestnut.

LACLEDE, 4440—6 airy rooms, reception; large porch; up and downstairs; reduced rent. (c62)

LACLEDE, 4549 — Block from Forest Park; beautifully decorated 4 room breakfast room, Murphy bed, steam heat; see owner; concession. DElmar 1317M.

LAUREL, 1472—5 rooms, bath, electric, furnace; modern; rent reasonable.

LAUREL, 465A (Kingsbury and Laurel)—6 rooms, modern, reasonable. Owner, 465 Laurel. PArkview 3845. (c)

LINDELL, 7349A—New 4 and breakfast room flat; Kelvinator and garage.(c99)

LINDELL, 3946—Lower 5 rooms, porches, garage, $50. Farish Knapp. (c)

LINDELL, 7331—New 5-room duplex and sleeping porch; garage; Kelvinator; janitor service; heat furnished. (c99)

LOUISVILLE, 1100—6 rooms, A1 condition; rent $50; garage included.
CHAUNCEY P. HEATH CO., GArfield 3164

McKINLEY, 4510—New modern flat, 4 rooms, with or without brick garage. See first floor west. (c71)

McMILLAN, 4712A—6 rooms, $40; with garage, $45. (c99)

McPHERSON, 6004—Rent reduced, five rooms, sunny bed.

McPHERSON, 4010A—7 rooms, modern; cheap; near school. (c)

McPHERSON, 6048—6-room flat, modern, garage. CAbany 4047J. (c99)

McPHERSON, 3028A—Three rooms, strictly modern; inducement to good tenant.

McPHERSON, 4396—5 rooms, also 6 rooms, bath, furnace; outside janitor service; New Cathedral parish. CHestnut 8744.

McPHERSON, 4612—Completely furnished second floor front housekeeping suite; adults. (7)

McPHERSON, 4714—Second or third west, 5 rooms; parking space.
L. H. FARRELL-KNAPP CO., MAIN 2686.

McPHERSON, 4256—DESIRABLE 5-ROOM EFFICIENCY; ALL MODERN; IDEAL LOCATION.
IDEAL LOCATION; OPEN.

McPHERSON, 5763—1st floor, 6 rooms, newly decorated, new frigidaire, heat and janitor service; rent $85; also 807 Clerendon, 5 rooms; rent $50. Cain & Hardesty, Hiland 2870.

MANCHESTER, 4529A—3 large rooms; plenty light and air; rent $35. George T. Kollas, Main 3078. (c62)

MAPLE, 5625—Modern 5-room efficiency, reasonable rent to good tenants. (c)

MAPLE, 6038—5 rooms, hot-air heat, $40
A. A. FRANCK REAL ESTATE. FOREST 8580

MAPLE, 5608—6 rooms, newly papered; modern; rent reasonable.

MAPLE, 4915—5 rooms, modern; newly decorated; reasonable. (c99)

MAPLE, 6333—MODERN 4 ROOMS; RENT ONLY $38. CLIFFORD, CAbany 8974. (c83)

MAPLE, 5577—You will be pleased with this ideal 5-room efficiency flat which is in suite with refined neighborhood; convenient to transportation and rent reasonable.
CHAS. E. THOMAS REALTY CO.,
214 N. Vandeventer. LIndell 0410. (c)

MARCUS, 1327A—Second floor; 6 rooms; all conveniences; possession Sept. 1.
LOUIS H. WISSMANN REAL ESTATE CO., 119 N. 7th.

MARKET, 3625—3 large rooms, electric, gas $18.

MARYLAND, 4357—6 rooms, heat furnished and janitor service.
P. J. REGAN. MAin 4492.

MINERVA, 5131A—Across St. Mark's; 5 large rooms; all conveniences; $40. (c)

MINERVA 5084—
6-room flat, 2d floor.

MONTCLAIR, 1393—3 rooms, bath, furnace; decorated; reduced to $27.50. (c99)

MONTCLAIR, 1418—5 rooms, all modern. Call FOrest 8239W. (c)

MONTCLAIR, 1339—5 rooms, strictly modern; elegant location. Mulberry 0367.

1394 MONTCLAIR.
A delightful 3-room flat with bath and electricity; select tenantry; choice location; for only $30. WENZLICK. CHestnut 6900.

NEWBERRY, 4613—Housekeeping, kitchen, first floor; also 2 large, $7.50. (c63)

NEWSTEAD, 1415-17 N.—5 rooms, newly decorated. $35. Call EVergreen 7242.

NEWSTEAD, 1320 N.—Three rooms, bath, electric; $28.
JOHN DOCKERY & SON, 1002 Chestnut.

NORGOLK, 4433—3 rooms, electric, $28. (c)

NORFOLK, 4251A—3 rooms, bath, electric; $30.

NORTH DRIVE, 6231—5 rooms, tile bath, newly decorated; $40.
LOW RENT AT FOREST PARK
1045 Oakview pl.; beautiful 5-room flat; very attractive. (c99)

NICE FLAT—REAL LOW RENT
1021 Oakview pl. (5800 Oakland)—3 rooms; near Forest Park; desirable. (c83)

OLIVE, 4234A—Attractive 5 rooms, bath, decorated; reasonable. MAin 0142.

OLIVE, 3923-25A—6 rooms, furnace, janitor, $45. MUlberry 4038.

OLIVE, 4137A—4 rooms, bath, heat furnished, month free, $35.

OLIVE, 4218—2d floor; 5 rooms; very reasonable. LOUIS H. WISSMANN REAL ESTATE CO., 119 N. 7th st.

OLIVE, 3729—3 and 5 room efficiencies; balcony to each apartment; gas and electric; $45 and up.
LOUIS H. WISSMANN R. CO., 807 Chestnut.

OLIVE, 4105A—6 rooms, rent reduced to $30.
CORNET & ZEIBIG, 719 Chestnut.

PAGE, 4251W—3 rooms, modern, furnace; all conveniences; $35.

PAGE, 5205A—5-room flat, modern, $37.50. Call GArfield 7701. (c62)

PAGE, 4085—4 rooms, $40; 3 rooms, $36; bath, furnace.

PAGE, 5846—3 large rooms, bath, furnace. $40. Colfax 8836. (c99)

PAGE, 5211—4 rooms; electric; bath, furnace; $37.50.

PAGE, 6324—3 rooms, bath, piano, garage, $35. Cabany 1679. (c67)

PAGE, 4515A—6 light rooms, bath, furnace, electric fixtures, etc.; $40; open.
A. G. BLANKE R. E. CO., 711 Chestnut.

PAGE, 4361A—4 rooms, bath, furnace; rent $30.
DALY & McCABE R. E. CO., 801 Chestnut.

PAGE, 5840—5 rooms, electric, bath, furnace; $42.50.
ANDERSON-STOCKE-BUERMANN.
B. THOMPSON, 5872 DELMAR.

PAGE, 3806A—5 rooms, bath, electric, gas, furnace; $37.50.
MORRIS AACH R. CO., INC, 826 Chestnut.

PAGE, 4547-49A—4 and 5 rooms; rent reduced; concession. DElmar 1942W. (c63)

PAGE, 5822—5 rooms, furnace, bath; electric; being newly decorated; $45.
B. THOMPSON, 5872 Delmar.

PAGE, 3631—4 rooms; bath; heat furnished and janitor service; rent reduced; open.
O. J. McCAWLEY R. CO., MAin 2813.

PAGE, 5206A — Five large rooms; heat and janitor service.
SHIRLEY REALTY CO.,
CHestnut 8809. 813A Chestnut.

PAGE AND WHITTIER
Northeast corner; first or second floors; 3 rooms, bath; $22.50 and $27.50; open.
W. B. SHELP & CO., City Club Bldg.

PARKVIEW PL., 4537—4 rooms, reasonable, modern; Taylor car.

PARKVIEW PL., 4517—Four rooms and kitchenette, steam heat, hardwood floors, tile bath; $45.
OREON E. & R. G. SCOTT, 800 Chestnut.

PERSHING, 6183—6 rooms, strictly modern; garage.

PERSHING, 4469—7 rooms; newly decorated; hot-water heat; open. E. L. Bakewell, CHest. 5555.

PERSHING, 7388A—New flat (University Hills); will decorate and give a month's free rent.
MASON, CHestnut 7407. 925 Chestnut.

PLYMOUTH, 6203—8x rooms, bath; modern; $55 month; near car line

6933 RAYMOND
Only one left; beautiful, new 4-room flat; modern in every respect; garage in basement. **WENZLICK, CHestnut 6900.**

FLATS FOR RENT—West

PLYMOUTH, 5842A—6 rooms, bath, furnace, hardwood floors, porches; $45.

RAYMOND, 6935—4 rooms, in-a-dor bed, living room, garage; special concession if rented immediately.
CHAS. E. THOMAS R. E. CO.
214 N. Vandeventer. Lindell 0410.

RIDGE, 5040A—5 rooms. See this. A real home; unusual; modern; open. (c)

RIDGE, 5050A—6 rooms. Perfect condition. Newly decorated. All conveniences. Concession to a good tenant. (c)

RIDGE, 5083—First floor west; 4 rooms, bath, steam heat, etc., $42.50; garage if desired, $2.50.
ANDERSON-STOCKE-BUERMANN.

ROMAINE PL., 5042—5 rooms; hardwood floors; rent reduced.
O. J. McCAWLEY R. CO., MAin 2813.

SAN BONITA, 6408—6 rooms, hot-water heat, modern. CAbany 5493W. (c67)

SAN BONITA, 6028—Modern; 6 rooms; all conveniences; garage in rear; will decorate. ZEREGA BROS. AGENCY CO., 201 Title Guaranty Bldg. CHestnut 5884.

SAN BONITA, 6701—4 rooms, sun parlor; sleeping porch, Murphy bed; hardwood floors; garage; etc.; $55.
ANDERSON-STOCKE-BUERMANN.

SARAH, 10 N.—4 or 5 rooms and bath; tenant includes heat, hot water and janitor service; will redecorate to suit; $45 to $47.50. See these flats.
OREON E. & R. G. SCOTT, 800 Chestnut.

SARPY, 3958—3 large rooms; newly decorated; $18.

B. H. STOLTMAN R. E. CO., 4003 CHOUTEAU. GRAND 1091.

3 ROOMS AND GARAGE, ONLY $35
4117 Sarpy avenue, newly decorated.
FRANKLIN REALTY CO., CEntral 1334.

SCOTT, 4524A—5 rooms, bath, furnace; modern; half block east Barnes Hospital.

SEMPLE, 1356A—Beautiful six rooms; hardwood, tile bath, steam heat; open; rent low.
JOHN DOCKERY & SON, 1002 Chestnut.

SHAWMUT, 1392A—6-room, bath, furnace; garage; $40. VIctor 0511W.

SHAWMUT, 1475—5-room flat, furnace; all conveniences.

SHAWMUT, 1342A—Modern; 4 rooms; reasonable. Apply 1279 Wagner Ter. (c)

SHAWMUT, 1392A—6 rooms; newly decorated; rent $40. LAclede 5787. (c)

SHAWMUT PL., 1226—4 rooms, bath, furnace $45.
WEST ST. LOUIS TRUST CO.,
Easton and Sarah. LIndell 0461.

SHAWMUT PL., 1372A—5 rooms, bath, furnace, garage, newly decorated and painted.
KNICKMEYER-FLEER RLTY. & INV. CO. 3129N. Grand. Colfax 3425.

SHERIDAN TRACKS, 4967A—3 large rooms, bath, electric; will install Arcola hot-water heat; only $32.50.

SWAN, 4527-27A—3 rooms and bath; newly decorated. (c99)

SWAN, 4291—4-4, strictly modern; new; will sacrifice.

SWAN, 4215—4 rooms; hardwood floors; rent reduced.
O. J. McCAWLEY R. CO., MAin 2813.

TALMAGE, 920—3 rooms and bath; 4200 west on Chouteau; will decorate; $25.
VERNON LAUX, 705 Chestnut. CHest. 8300

TAYLOR, 221 S.—Four rooms, bath, gas water heater, $42.50.

TAYLOR, 8104—3 rooms; modern; newly decorated; bath; $31.
Frank J. Frick R. E. Co., Wainwright Bl.

TEMPLE PL., 1425—4 rooms, modern, damp, 7154. CHestnut. CHestnut 8342.

TEMPLE, 1721—5 rooms, Murphy bed, hardwood floor. Mulberry 3292. (c62)

TOWER GROVE, 1119A—4 rooms, bath, EICHENSER, 104 N. 7th GArfield 2643.

TOWER GROVE, 1415—3 rooms, bath, newly decorated; $35. (c)

TULANE, 7254—5 rooms and sun parlor, $1334; bath; beautiful condition.
SCHROEDER-WATSON REALTY CO.,
815A Chestnut. CHestnut 8514.

7142-46 TULANE

New, 5 rooms; vitrolite bath; screened porch; large closets. (c83)

UNION, 1220—3-room flat; modern conveniences. FOrest 4721M.

UNION, 1425—4 rooms, sun parlor, sleeping porch, garage. (c)

UNION, 1374A—5 rooms, bath, furnace, $42.50.

UNION, 1371A—Beautiful 7 large rooms, tile bath, furnace, electric; in good order; $50; open.
JOHN DOCKERY & SON, 1002 Chestnut.

URSULA, 1114—4 rooms, with 2 Murphy beds, making 5-room efficiency; hardwood floors, tile bath, steam heat; garage; $55.
MORRIS AACH R. CO., INC., 826 Chestnut

URSULA 1118—4 rooms, with 2 Murphy beds, making 5-room efficiency; hardwood floors, tile bath, steam heat; garage; $55.
MORRIS AACH R. CO., INC., 826 Chestnut

VANDEVENTER, 1424A N.—5 rooms, gas, bath, electric, furnace; $40. JEfferson 8892. (c80)

VANDEVENTER, 3A S.—5 rooms; steam heat; furnished; rent only $40. (c)
Frank J. Frick R. E. Co., Wainwright Bl.

VANDEVENTER, 524A S.—Two and three rooms, gas, inside toilet, newly decorated; electric refrigeration; $12 to $15 monthly. FRanklin 0963. (c99)

VERNON, 4632—6 rooms bath electric; good condition. DElmar 4446L.

VERNON, 4751—4 rooms and bath; furnace; decorated; rent reasonable.
OREON E. & R. G. SCOTT, 800 Chestn st.

VERNON, 5553—5 rooms, modern, newly decorated, large front porch, screened back porch, $42.50.
RENTS REDUCED $17-$15.
6429A Wade: 3 rooms; bath; now $17; 6423 Wade, 4 rooms, $15. All newly decorated. Chestnut 8242.

VOGGNER, 6220—3 rooms, modern, large screen porch; 1 month's concession; reduced to just $37.50. Call COlfax 5744. (c)

WALTON, 1139A—5 rooms, bath, electric; furnace; $32.50.

WALTON, 1141—3 rooms, electric; rent $27.
GRAINCEY P. HEATH CO., GArfield 3165

WALTON, 769—Apartment 4 rooms, hardwood floors, heat; janitor service; $45. (c)

WASHINGTON, 6020A—6 rooms, bath, with or without hot water heat; garage.
WASHINGTON, 4745-53A — 5 rooms, bath, newly decorated. McMENAMY R. E. CO., 1308 N. Grand.

WATERMAN, 5251—6 wonderful rooms, first floor, desirable neighborhood; every convenience; vacant Sept. 1; $60; open; garage optional. (c46x)

WELLS, 5594-96—3 rooms and bath, $25. Inquire 5596A. (c)

WELLS, 5837A—3 wonderful rooms; also bathroom, $32.50; half month free. (c)

WELLS, 5978—3 rooms, modern; furnace, garage; reduced; near Wellston. (c)

WELLS, 5594-96—3 rooms, bath, electric; rent $25 first month, $12.500. See these. (c)

WELLS, 5069—4-room efficiency, new, modern, $45; brick garage if wanted. $5.
Kamp, 7154. Chestnut. CHestnut 8342.

WELLS, 5915A—5 rooms, modern; newly papered and painted; $40. Open.
DELMAR, 5007A—Rooms, with heat.
McDONALD, 1111 Chestnut. MAin 6142.

5315 WELLS

Beautiful 4-room flat; very reasonable rent. A. R. SCHOLMEYER R. E. CO., 310 Wainwright Bldg.

6926 WESTMINSTER.
Beautiful 5 rooms; reception hall—modern; perfect condition; reasonable rent to reliable tenant. (c83)

WEST PARK, 4812—4 rooms, bath, heat furnished. $42. (c99)

WEST PARK, 6315A—New 4 rooms; tile bath, screened porch hardwood floors; $45.

WEST PINE, 3852—4 rooms; furnace; rent reduced.
CHAUNCEY P. HEATH CO., GArfield

TO LET—BUSINESS PURPOSES TO LET—BUSINESS PURPOSES

STORES

4016 DELMAR
STORE IN LANGAN-TAYLOR BUILDING, 18x52, WITH HEAT FURNISHED.

1514 LOCUST
STORE 21x145. AT A LOW RENTAL.

815 PINE
STORE 15x28 IN THE ARCADE BLDG. FOR RETAIL SHOP.

1627 WASHINGTON
CORNER STORE AND BASEMENT, DRYGOODSMAN BLDG., 7040 SQUARE FEET; HEAT AND ELEVATORS.

1328 WASHINGTON
STORE 10x80 WITH HEAT IN 100% WHOLESALE LOCATION.

2834 WASHINGTON
STORE ROOM 25x118. GOOD LOCATION. LOW RENTAL.

1006-8 PINE
2 STORES BELL BLDG., CONTAINING 1833 SQUARE FEET AND 2840 SQUARE FEET ON MEZZANINE.

2741 WASHINGTON
STORE 24x50, WITH HEAT AND JANITOR SERVICE.

ISAAC T. COOK CO.
MAIN 4570 1736 ARCADE BLDG.

FOR LEASE

4576 MANCHESTER—1-story garage building, 100x110, with beautiful showrooms.

4569 SWAN—2-story concrete building, 50x118. This is across the alley from the building at 4576 Manchester and can be used with it.

817 LOCUST—Store in heart of retail section.

13TH AND CHOUTEAU—1st floor 94x140; sprinkler; heat furnished.

1622 PINE ST.—4-story building, 50x100; 25,000 square feet.

THERESA AND LUCAS—N. W. corner, 100x134; improved; sale or lease.

1126 ST. CHARLES—3-story and basement warehouse; 50,000 square feet.

MERCANTILE-COMMERCE
BANK AND TRUST COMPANY
8th and Locust Sts. CEntral 3500

HOUSES, FLATS, ETC. FOR RENT, FOR COLORED

GARFIELD, 4402A—5 rooms, bath, gas, electric; JEfferson 8892. (*)

GLASGOW, 4020—5 rooms, electric, gas, bath; $22.50; colored. (*)

HICKORY, 3321A—3 rooms; newly decorated; rent reduced; owner on premises Friday.

JEFFERSON, 1214A N.—3 rooms, gas, electric; $20. FOrest 2949J. (*)

LACLEDE, 3317—4-room house; bath, electric; $27.50.

LA SALLE, 2823A—3 large rooms, electric; $22.50; newly decorated. (c*)

LA SALLE, 3414A—3-room flat; gas, electric; $22.50; open. (c*)

LA SALLE, 2805—3 rooms, electric, newly decorated; $17.50; first month $15. (*)

LA SALLE, 3134—3 rooms, gas, electric; decorated, $20. GRand 3325W. (c*)

LA SALLE, 2803—3-room flat, reduced to $22.50. MUSHLIN R. C. (*)
319 Euder Bldg. MAin 2515. (*)

LA SALLE, 2334—3 rooms, electric, $20. BAITINGER, 409 Fullerton, 7th and Pine.

LA SALLE, 2705—3 rooms, electric, $20. JOSEPH J. REALTY, INC., 314 Chestnut.

LEFFINGWELL, 1029A . — 3 rooms, $22.50. MASON, CHestnut 7407. 925 Chestnut.

LEONARD, 621 N.—8 rooms, bath, furnace; in perfect condition.

LEONARD, 1143 N.—3 rooms, gas, electric and bath; $25. Inquire 3711A Windsor.

LOCUST, 3712—8 rooms and bath; $60. EDW. E. & R. G. SCOTT, 800 Chestnut.

LUCAS, 2721A—4 large rooms, hall, bath, electric; cut to $35. (*)

LUCAS, 3307—9 rooms, bath, 2 car garage; perfect condition. (*)

LUCAS, 2936A—5 rms.; clean rooms; heat, janitor furnished; $60; open.
WOLF-POLLACK, 101 N. 8th, MAin 1858.

LUCAS, 2648—8-room residence; 2 baths; will sell whole or part. (*)
CHARLES E. THOMAS REALTY CO., 214 N. VANDEVENTER. LINDELL 0410.

NEW TO COLORED

3001-07 Magazine st.; 4 rooms and 5-room flats, newly decorated; rent $30 and $32.50 per month. Inquire GOLDSTEIN REALTY CO., 306 Wainwright Bldg. CEntral 2566.

MARKET, 3000—3 rooms, electric; $22.50
MORRIS AACH R. CO., INC., 826 Chestnut

MARKET, 3537—5 and 3539A Market; 3 nice rooms, $25; man on premises. (c99*)

MARKET, 3433—4 ROOMS, $18; 406 S. 15TH, 3 ROOMS, $16; 1713 S. SECOND, 3 ROOMS, $12; 1715 S. THIRD, 3 ROOMS, $11; OPEN; GOOD CONDITION.
KRANE & FRANKE, 1008 CHESTNUT.

MONTROSE, 1211—large rooms, bath, newly decorated; $25. (*)

MORGAN, 2738—5 rooms, bath; rent $40. JOE A. MILLER R. E. CO. CEntral 9018. (*)

MORGAN, 3107—Nice, fine, large rooms; bath, electric; lights; $65.
OREON E. & R. G. SCOTT, 800 Chestnut.

MOUND, 923—3 rooms, good order, rent $17; no children. 4428 Easton. (c*)

NEWSTEAD, 2402A N.—3 rooms, bath, electric; until Oct. 1; hot water; $23.
MORRIS AACH R. CO., INC. 826 Chestnut.

NORTH MARKET, 4446—4-room cottage; bath, garage, vacant Aug. 10. (c62)

NOTRE DAME, 4238W—5 rooms, bath; 15 S. and newly papered; only $35. (c53*)
VERSCHLEISER, CEntral 9666.

NORTH MARKET, 4417—4 rooms, modern; reasonable couple. DElmar 6607W.

NORTH MARKET, 4427—5 rooms, gas, electric, inside toilet. JEfferson 8892.

PALM, 224—3 rooms. KAMP, 7134, Chestnut. CHestnut 8342. (*)

PAPIN, 4218 W.—4 rooms; electric; gas, toilet; $20.00. (c*)

PAPIN, 1835A—4 rooms, bath, electric; $25. HAASE REALTY CO., 921 Chestnut.

PAPIN, 1706—4 rooms, gas, $16.
MORRIS AACH R. CO., INC., 826 Chestnut.

PINE, 2227—2 fine basement rooms, $12. FRED. KLEINE, 114 Pine.

PINE, 2830—4 fine rooms, bath, electric lights; rent $30; concession today.
OREON E. & R. G. SCOTT, 800 Chestnut.

PINE, 3531—2-3 room apartments, first floor; 2-room apartment, second floor; private water, gas, electric. CHestnut 1411. (c83)

ROOMS—3 large; heat furnished; rent reasonable. FOrest 9456. (*)

RUTGER, 3408-10—3 nice rooms, $18; first month $10. See. (*)

RUTGER, 3718—3 rooms, newly painted and papered; $4.50 week. (c*)

SECOND, 1918 S.—3-room flat; gas, electric; $17. Open. (*)

SECOND, 516 S.—3 rooms, painted, decorated; fine order, $14; 2 large rooms, electric, $8.50. (c83*)

SECOND, 1819 S. (near Lafayette)—Large store, electric, $19; pool, lunch. BAITINGER, 409 Fullerton, 7th and Pine. (*)

SHERIDAN, 2930A—5 rooms, $25.
OREON E. & R. G. SCOTT, 800 Chestnut.

SHERIDAN, 2740A—6 rooms, $27.50. MASON, CHestnut 7407. 925 Chestnut.

SINGLETON, 1418—Near 14th and Chouteau; nice 3-room flat; newly papered; gas, electric, water; open; $15.

ST. ANGE, 1210—Large 11-room house; 2 baths, rent $60 mo.; trade for colored property or smaller piece. (*)
SILVERBLATT, 722 Chestnut. (c2)

ST. LOUIS, 4705A-07A—4 rooms, bath, furnace; garage. FOrest 1953J.

STODDARD, 2612A—4 rooms, electric; gas, in first-class shape; $25.
J. I. EPSTEIN & SON, 617 Chestnut. (*)

STODDARD, 2817—4 rooms, bath, gas, electric; $30.
JOSEPH J. MILLER R. E. CO.
CHestnut 2575. 113 N. 10th (*)

THIRD, 816 S.—2 room flat; newly decorated; rent $9. (c)

THOMAS, 3959—3 rooms, electric, clean; $22.50; first month $10. (*)

TWENTY-FIRST, 1217 N.—3 rooms; $19.
H. GAMBRILL, 1708 Arcade Bldg. (*)

TWENTY-FIRST, 908 N.—3 clean front rooms, property of Mrs. Kerr. 906.

TWENTY-FIRST, 1326 N.—3 rooms, perfect condition.
O. J. McCAWLEY R. CO., MAin 2813.

FLAT NEAR LINCOLN SCHOOL.
15 S. 924 5 rooms, front. $ 30 00
15 S. 224 6 rooms, bath..... 30 00
2208A Walnut, 3 rooms, electric. 18 00
2209 Walnut, 3 rooms. 1st floor. 20 00
2203A Walnut, 3 rooms, bath..... 22 50
GRACE, 100 N. 8th st. (*)

TWENTY-THIRD, 311 S.—5 rooms, gas, electric, inside toilet; $30. (*)

TWENTY-THIRD, 16 S.—3d and 3d floor, 4 rooms, gas, electric, $28.
MORRIS AACH R. CO., INC. 826 Chestnut.

TWENTY-FOURTH, 1411 N.—Want tenant or sell very low. DElmar 2786W.

WALNUT, 2838—4 rooms, electric, $30; first month, $15. See. (*)

WALNUT, 2219—4 rooms, first floor; electric.
JOSEPH J. MILLER R. E. CO.
CHestnut 2575. 113 N. 10th st.(*)

WASH, 714—4 rooms, 2d floor, $18; 3 rooms, $12. (*)

WASHINGTON, 2951—17 rooms, low rent. Phone Riverside 3707. (c*)

WEBSTER, 1341—5 rooms, electric, $22. STEIN, 823 Chestnut. (*)

WELLS, 4301—3 rooms and basement; rooms, sink and electric; $27.50. MAin 9066. (*)

HOUSES, FLATS, ETC. FOR RENT, FOR COLORED

WASHINGTON, 2242A—7 rooms, bath and electric; open Sat.
JOST-MILLER R. E. CO.
CHestnut 2575. 113 N. 10th.(*)

WEST BELL, 3903—Stumpf's: 1 and 2 room apartments; gas, electric heat. Janitor furnished; $25 and $30.
WOLF-POLLACK, 101 N. 8th. MAin 1858.

WEST PINE, 4168 (rear)—4 beautiful rooms, bath, gas, electric. FOrest 2592J. (c62)

CHEAP RENT

3105 Rutger st.; 5-room house; newly papered; will put in bath and toilet.
O. J. McCAWLEY R. CO. MAin 2813.

GARAGES, STABLES—RENT

GARAGE—12-car; gas tank; $20 per mo. 6301 S. Broadway. (70)

Central

LOCUST, 3107-09-11—Containing 27,000 square feet of floor space, 3900. Easton-Taylor Trust Co., 44 N. Easton. (c)

South

GARAGE—15-car; brick; Grand-Gravois. Apply 3702 Gravois.

HARTFORD, 4130—Fine, dandy, spacious, substantial; $8. Owner on premises.

MICHIGAN, 3434—Two-car garage; will rent cheap to a permanent party. Call PRospect 2296.

West

CATES, 3215—Brick garages; reduced to $6; street entrance; water.
GRACE, 100 N. 8th.

ENRIGHT, 3912—Big garage $9; also other garages. FOrest 2940J.

TALMAGE, 1106—Large garage, repair shop; location 41 ft. front; only $35. (*)

WELLS, 5069 (rear)—Brick garage; $5. KAMP, 7134, Chestnut. CHest. 8342.

TO LET—BUSINESS PURPOSES

FINE BARBER STAND
28xx BLOCK SARAH. SEE OFFICE.
BARNGROVE & SPECHT, 112 N. 7TH ST.

TOWNING, 2144—At Olive; 1 store left. JAS. C. MORFIT REAL ESTATE, 718 E. Big Bend rd.

EXCELLENT location for radio store; 5 Gray Ave., Webster. Also 722 E. Big Bend rd.; small store, suitable for business, catering to women.
JAS. C. MORFIT, 718 E. Big Bend rd.

RADIO, MILLINERY, ETC.
3523 Delor; fine store..... $35 00
3330 Franklin..... 30 00
1718 N. 14th..... 25 00
WALTER JONES R. E. CO., 5546 Easton.

Central

BEAUTY SHOP—Established, Ambassador Bldg. location. Apply Room 501 Ambassador Bldg.

BIDDLE, 926—Modern store and bath on ground floor. (c83)

BUILDINGS—314-16 S. First; 210 S. Leyes, 804 N. Leyes, 3d and Carroll.
RAMMING REAL ESTATE CO.,
308 S. First st. MAin 1225. (c99)

BUILDING—For lease, 50,000 feet; fireproof building; centrally located; 13c per foot; cheapest rent in city.
GRANDELL REALTY CO., 3545 Lindell. JEff. 9545.

BUILDING—Corner Ninth and Walnut, 5 stores, first floor, 2d and 3d has 18 rooms; suitable for hotel. Call Remley, CHestnut 5067.

CASS, 2601 (rear of drug store)—Doctor's office.
POMEROY-BERG R. E. CO. EVergr. 7067.

CASS, 2020-26—Four stores, remodeled; very reasonable; concession.
J. H. FARISH-KNAPP CO., MAIN 2686. (c80)

CHESTNUT, 1135—Store; $65. CORNET & ZEIBIG, 713 Chestnut. MAin 4560.

CHESTNUT, 2913—Store; 20x45; garage; basement; $75. CEntral 4890W.

CHOUTEAU, 3205—Large corner store, will paper $25. GArfield 5426. (c)

EIGHTH, 807-09 N.—Second floor; 40x80 feet; in perfect order.
JOHN J. BRADDY, INC., 111 N. 10th.

FIFTEENTH, 718 N.—Large building, high, dry basement; heat, elevator; reasonable rent to proper tenant. LUPPER-ACKER, Realtors, CHest. 8905.

FIRST, 714 N.—For rent or lease, two stores and basement. Tyler 3391. (c99)

FRANKLIN, 2200—Corner store, 40x150; 2 floors and concrete basement; excellent location for any retail or wholesale business; now occupied, but immediate possession can be had. Very low rental. See owner on premises.

GRAND, 1040 N.—Nice, clean store, with basement; adjoining corner; low rent.
M-DONALD, 1111 Chestnut. MAin 0142.

JEFFERSON AND CHOUTEAU.
2805 Chouteau; large store; 2 rooms, toilet. CEntral 9018.

2339 Chouteau; store; ideal location. LUPPER-ACKER, Realtors, CHest. 8905.

LINDELL, 3400 — Second floor; 35x80; very low rent. CEntral 9180. (c)

LOCUST, 3214—Modern store for auto accessories, 4400 sq. feet; possession 10 days.
JOST-MILLER R. E. CO.
CHestnut 2575. 113 N. 10th.

1419-23 LOCUST

Excellent first floor for lease; large space, 65x153 feet; 10,000 square feet; steam heat; fireproof, modern building; low rental.
MARTIN & BREITT, REALTORS,
1119 Chemical Bldg. MAin 3057.

LUCAS, 3303½—Store; $35
MASON, CHestnut 7407. 925 Chestnut.

LUCAS, 2639 (corner)—Large store.
MASON, CHestnut 7407. 925 Chestnut.

MAIN, 120 N.—3 rooms, all in A1 condition. LOUIS H. WISSMANN R. E. CO., 119 N. 7th.

MARKET, 2319½—Double store, will divide.
J. I. EPSTEIN & SON, 617 Chestnut.

O'FALLON, 2001—Large corner store, $40
MASON, CHestnut 7407. 925 Chestnut.

OLIVE, 2341—New store, real location; modern; only $100. Barth.

OLIVE, 1902—Good location for any business; 10x70; $50.

OLIVE STREET STORE

No. 2800; large corner store; excellent location; rent reasonable.
JOHN DOCKERY & SON, 1002 Chestnut.

PINE, 804—Space on 2d, 3d, 4th floors, for office or light manufacturing; reasonable rent.

PINE, 913-15—1000 sq. ft. $25.
JOST-MILLER R. E. CO.
CHestnut 2575. 113 N. 10th.

PINE ST. STORE

No. 1124; large and light; also two floors above; 5000 square feet; garage; low rent; lease. A. H. RILERS & CO.

THIRD, 201 N.—Large corner store.
JOHN J. BRARDON, INC., 111 N. 10th.

TO LET—BUSINESS PURPOSES

Central

Daylight Building

1819 N. Seventeenth. For lease or rent 20,000 square feet, 2 floors, for light manufacturing; freight elevator; sprinkler; front and alley loading facilities; light from 4 sides; second floor skylights; 5000 square feet yard; low rental.
Edw. L. Kuhs Realty Co.
LIndell 7800. 2831 N. Grand.

TWENTIETH, 1309 N.—Corner store, $70. MASON, CHestnut 7407. 925 Chestnut.

1323 WASHINGTON.
Second floor, 6500 foot; heat, elevator; well decorate upon request.
CROWDUS RLTY. CO. 925 Chestnut.

WAREHOUSE BUILDING—10 S. Commercial; large; 7000 square feet; rent reasonable.
Frank J. Frick R. E. Co., Wainwright Bldg.

50,000 FEET WAREHOUSE OR FACTORY SPACE; Central, 15c foot; fire-proof; large electric elevator; cheapest rent in city; act quick.
GRANDELL REALTY CO., 3545 Lindell. Phone JEfferson 9545.

WE have for lease about 5000 square feet of basement space in the Ferro Concrete Garage building, recently completed N. W. corner 9th and Chestnut, with elevator service and separate entrance. Stores in connection if desired.
SINGER-KLEIN RLTY. CO., INC. CHestnut 5665.

STORES AND SHOPS
NOW AVAILABLE IN THE FERRO CONCRETE GARAGE BUILDING N. W. COR. 9TH AND CHESTNUT STS. Very desirable location for any line of business.
SINGER-KLEIN RLTY. CO., INC. CHestnut 5665.

ONE MONTH FREE
714-16 N. 11th; 2 large stores, with basements; cheap rent; water, electric.
JOHN A. WATKINS & CO., 722 Chestnut.

ATTRACTIVE BUSINESS CORNER
Southwest corner Channing and Lindell; store, 18x80; granitoid basement; also second floor if required; low rent. CEntral 9180. (c)

North

BLAIR, 3427—Large store; flat upstairs optional; reasonable. RIverside 3166J. (c90)

BROADWAY, 2015 N.—Store, $20. See Mrs. Markey, at 2011½ A N. Broadway.

BROADWAY, 4800 N.—Nice corner store, suitable for any business; $45.
JOHN H. ABBOTT, Realtor, 709 Chestnut.

ELLIOT, 1623—Barbecue stand; $100 per month.

JOHN J. REARDON, INC., 111 N. 10th.

GARFIELD, 3901—Corner Vandeventer; any line; reasonable.
L. I. EPSTEIN & SON, 617 Chestnut.

GRAND, 1806 N.—Large store, $45.
MASON, CHestnut 7407. 925 Chestnut.

GRAND BL. STORE
1406 North—Large, modern store; attractive location; low rental.
JOHN DOCKERY & SON, 1002 Chestnut.

GRAND, 806 N.—Wonderful location; small store; theater district; good for florist, shoes, novelty shop, cigar store, electrical, radio, orange shop; large window; heat furnished.

GRAND, 4200 N.—Modern store in new building; ideal location for a good grocery, radio shop, shoe store or dry goods store; don't fail to see it. Rent $50.
DUBINSKY REALTY CO., 504 Wainwright Bldg.

HEBERT, 1503—Garage, for repair shop; reasonable.

HOWARD, 2305—Large building, 34x130, for any purpose. CAbany 1784.

MADISON, 2120 — Store; grocery, meat market or light manufacturing establishment. (c)

NATURAL BRIDGE, 4274—Store-rooms, bath, garage, $40. Colfax 3497J.

NEAR LANE, 3052—5 rooms, new, modern, duplex with garage, $65. O. H. BROOKS, 3633 KEENEY. JEff. 0860. (c)

PRANGE, 5309—Near Union; nice store and good business location; $30.

EICHENSER, 104 N. 7th, GArfield 2643.

STORE—Good lively location, suitable for restaurant, poolroom or any other business, 4159 N. Newstead. (c)

TWENTIETH, 4222—Dandy store, will decorate; $30. reasonable.
Jos. C. Dickmann R. E. Co., 623 Chestnut.

WEST CARTER, 4144—Large store; hot-water heat furnished; low rent; good location for tailor, shoe repair shop, barber shop, etc.

VERY GOOD BUSINESS NEIGHBORHOOD
MORRIS AACH R. CO., INC. 826 Chestnut.

BEAUTY PARLOR

Desirable 2 rooms for beauty shop, electric, gas, hot water; rent reasonable; first class location. 1408 N. Grand.

Switch Property FOR LEASE

Heavily constructed building containing 50,000 sq. ft. Suitable for factory or warehouse. Heated; two electric elevators. Private terminal switches. Exceptionally well located for local delivery as well as carload shipments.

HAFNER COMPANY
TYler 0860. 110 Dock St. (c99)

Northwest

GERALDINE, 3316—Double display windows, desirable for tailor, dry goods, or shoe store; $50. Key at 3320 Kingshighway.
ADOLPH K. FEINBERG R. E. CO.,
EVergreen 8702. 2014 N. Union Blvd.

GILMORE, 5476—Large corner store, 3 show windows; rent $45 per month. Call Colfax 3943. (c99)

KINGSHIGHWAY AND LOTUS—Stores; fine location for florist, beauty parlor, etc.
GEO. J. WANSTRAATH, 713 Chestnut.

LILLIAN, 5307-09—Two fine stores, suitable for any business. Inspect. Open.

MARCUS, 3516—Good for confectionery. EVergreen 3749.

SHREVE, 4253—New store; barber, butcher, baker. Colfax 1490W. (c)

ST. LOUIS, 4709 — Storeroom, garage; reasonable. FOrest 1509J. (c99)

STORES—Suitable for any purpose; 8400 Natural Bridge; $45, $55, $65.
LICKLIDER R. E. CO. EVergreen 1901. (c63)

UNION, 2720—Excellent store, 22x50 feet, with especially desirable fronts; lunch; $47.
MOUND CITY TRUST CO., Act.
EVergreen 1000. Union and St. Louis

GOOD BUSINESS LOCATION.
Burd and Terry, southeast corner; large store; rooms, low rent.
EICHENSER, 104 N. 7th, GArfield 2643

NEW STORES
18x30, Crafter Walls $35.00.
High-class fixtures. Now ready.
3401 N. UNION
(General Motors District)
CORNET & ZEIBIG
MAin 4560. 719 Chestnut.

South

ARSENAL, 2746—Store for rent, with or without living rooms. (c99)

BATES, 1006—Corner store; any business, $75 month; heat furnished.

BROADWAY, 3816 S.—Store and living rooms, $50.

BROADWAY, 1822-24 S.—Store, 28x85 ft. Also two floors above. Heart of S. Broadway business district. Apply 1934 S. Broadway.

BROADWAY, 2714 S.—Fine large store, with rooms in rear; asking only $45, but will shade to good party; cheapest rent in St. Louis.
F. A. BENEKE, 212 Wainwright Bldg.

BUILDING—4-story 15,000 ft. concrete floor space; 18th and Lafayette; $100 month; 3 months free. Victor 1770.

CALIFORNIA, 2080—Large, new store for $20; grab it at once.
J. H. FARISH-KNAPP CO., MAIN 2686. (c80)

CHEROKEE, 2024—Large corner store; reasonable rent.
BENJAMIN MUSHLIN REALTY CO.,
319 Euder Bldg. MAin 2515.

CHIPPEWA, 2842—Store, 2 living rooms; $25. (c99)

CONFECTIONERY—With fixtures; good business. 3064 Delor st.

CONVENT, 302—Store, $14; also other stores. FOrest 2946J.

DELOR, 4150 — Corner Newport; new store; heat furnished; low rent.

FACTORY—For rent or lease; all conveniences. 3151 Meramec. Riverside 2248M.

GARAGE SPACE for small commercial cars; special rates on 5, 10 or 15 cars; washing and greasing facilities. Hickory 0866. Hickory. (c2)

GRAND, 3350—South; good office or retail store section.
J. I. EPSTEIN & SON, 617 Chestnut.

GRAND, 3173-75 — 7000 square feet store in reasonable party. DUBINSKY REALTY CO., MAin 2758.

GRAND, 3637 S.—Light, airy room, very low rent; location reasonable.
Jos. C. Dickmann R. E. Co., 623 Chestnut.

GRAND, 4141 S.—Wonderful location at prominent corner for dry goods or hardware store, etc. Apply 4147 S. Grand.

GRAVOIS, 3121—Store and rooms; good location; $25.50; ½ month free.

GRAVOIS, 3451—Repair garage, battery service and automobile laundry. (c63)

GRAVOIS-BATES—Attractive stores; center of south St. Louis; reasonable.
McDONALD, 1116 Chestnut. MAin 0142.

JEFFERSON, 2304 S.—Store with living room; rent reduced; good location. (c)

LAFAYETTE, 2857—Used car salesroom; light, heat furnished; rent reasonable.

LEMP, 2335—Store with grocery fixtures; can buy butcher fixtures if want.

MICHIGAN, 2727—Modern store; barber, millinery or radio shop. CHestnut 7125. (c80)

MORGANFORD RD., 4741—Store, across from Bevo Mill; hot water furnished; $55. RIverside 4108.

NEBRASKA, 3352 (21 Cherokee)—Store, suitable for office; $15. (c99)

OFFICE—Dentist's and doctor's office with living quarters, $65; old established location; transfer corner; Arsenal street and Morganford road. FRANCIS, 5003 Gravois. Riverside 4500. (c)

PARK, 1821—Store, with room attached; fine location.

PARK, 2003—Suitable for shoe store.
HENRY ANDREAS R. E. CO. MAin 2633

SEVENTH, 3126-30 S.—Large new stores in business location, with 2 rooms in rear; all conveniences; reasonable rent. Call Lindell 4802, for information.

STORE—Excellent location for restaurant; cheap rent. Phone LaClede 3408. (c)

THIRTY-NINTH, 1557—Large store, two windows with shoe fixtures; reasonable rent; all that is needed is stock. (c63*)

THIRTY-NINTH, 2803 S.—Large store, 2 rooms and bath above; suitable any kind of business.

WISCONSIN, 2800—Large corner store; reduced rent to good tenant.
VERNON LAUX, 705 Chestnut. CHest. 8300

REDUCED TO $35
2754 Wyoming; large store; good tire shop or hardware business location.
VERNON LAUX, 705 Chestnut. CH. 8300.

REDUCED TO $25
1731 S. 9th; large deep store.
VERNON LAUX, 705 Chestnut. CH. 8300.

TWO FINE STORES

Corner Grand and Montana; in Launette Bldg.; heat furnished; fine location.
WM. E. WRISBERG, 3204 S. Grand. (c99)

FOR LEASE

1007-09 S. 7th; light manufacturing building; 13,500 square feet. Inquire 739 Chouteau av.

! ! GET BUSY ! !

STORES!!!

In new fireproof 3-story building; beautiful show windows; single and double stores; best location, 4648 to 56 Gravois. Owner on premises. (c62)

Southwest

FINKMAN, 5401—Large corner store; 2 rooms and toilet in rear; reasonable rent.
VERNON LAUX, 705 Chestnut. CH. 8300

KINGSHIGHWAY, 4919 S.—Large store and basement; good location for bakery, hardware store or grocery and meats.
E. J. A. SCHNEIDER. RIverside 3240. 5432A Gravois. (c62)

ON BUSY STREET, $15
5361 Southwest; with counter and shelves, 2700 south. BELLIS. CHest. 6058.

West

BARTMER, 6239 (in county)—Large store, 4 rooms above; rent separate; any business. MAin 0596.

BELT, 311—At Pershing; desirable store, suitable for any business; open. PArkview 6300.

BUILDING—Delmar at Lake; automobile building, 40x100; also dandy location for laundry or furniture store. Call Sunday A. M. or Monday. 3374 Lake.

CLARENDON, 922—Large store and living room, $30. CHestnut 6532.

DE BALIVIERE, 309—Large double window store, heat furnished. ZEREGA BROS. AGENCY CO., 201 Title Guaranty. CHestnut 5884.

447 DE BALIVIERE
LARGE STORE ROOM
for rent, suitable for piece goods, notions, ladies' dresses, millinery. Apply
AT OFFICE IN RANELAGH-WILMAR
Apartments for rent.
HOUSAM REALTY COMPANY,
312 INTERNATIONAL LIFE BLDG.
CHESTNUT 0270

DELMAR, 6026—Get this large store; good location at Delmar loop, which you can. Apply 346 N. Boyle. (c2)

DELMAR, 5000—Drug store location for 20 years; suitable for any live business. A. FRANKEL, CHestnut 2060. (c99)

DELMAR, 4331—Large store; heat furnished; garage; rent $50.
BISHOP REALTY CO., MAin 3557.

DELMAR AND NORTH AND SOUTH RD. —New store, suitable for luncheonette, soft drink parlor; lot 100x137. BLUMENFELD, 310 Title Guar. Bldg. MAin 1609.

WEST END REPAIR SHOP

4730 Delmar, rear; brick shop, suitable repair, paint, welding shop; $30.
GRACE, 100 N. 8th.

EASTON, 4244—Large new store and two rooms.

EASTON, 6230—5 rooms, bath; doctor, real estate or private family. (c81)

EASTON, 3823—Reduced from $30 to $25; newly decorated.

EASTON, 4318—Large store; $50.
BENJAMIN MUSHLIN REALTY CO.,
319 Euder Bldg. MAin 2515.

EASTON, 3518—Stores; two 40x100; rent $40 and $45. 3514-16 Easton, one 30x30; heat furnished; $25.

GOODFELLOW, 950—Corner store; good business; near schools, low rent. (c)

SHOE REPAIR SHOP—WEST END.
2926 Hamilton, near Delmar; candy shop; suitable for shoe repair or plumbing shop; heat; $45. Grace, 100 N. 8th.

HAMILTON, 1008—Large store, well lighted; elegant location; newly decorated.
KOTSREAN REALTY CO., MAin 1105. (c99)

McPHERSON, 4748-50—Store in A1 condition; located in exclusive shooting district. JEfferson 8892.

MANCHESTER, 4175—Large store, suitable for any business. $30. CHestnut 6532

MANCHESTER, 4437-39 — About 13,000 square feet of space; ideal for factory warehouse or storage garage. Will give long lease to responsible party.
DUBINSKY REALTY CO., 504 Wainwright Bldg.

MARCUS, 1010 N.—Store; good location. DElmar 1348. (c7)

OLIVE, 4234—Store with 3 rooms, decorated; reasonable. MAin 0142.

4435 OLIVE.
Large store; good location for any line of business; heat furnished; in A1 condition; special inducement.
SINGER-KLEIN R. CO., Inc. CHest. 5665.

BEAUTIFUL LARGE STORE
RENT REDUCED

4424-26 Olive, suitable for any business; heat furnished; large garage; will divide.
GLICK, Realtors, 822 Chestnut.

4614 OLIVE
New Store—Cheap Rent

Heat and janitor service; ideal location for barber, shoe shop, radio, etc.
JONES BROS. REALTY CO.
CHestnut 8037.

4517-4519 OLIVE

Adjoining Lorelei Natatorium

Elegant Retail Store with 14,000 Square Feet Floor Space

Reasonable Rent.

BUSH-BURNS Realty Co.

PAGE, 4066—
Large new store; furnace.

PERSHING, 7384—New store; any business; will give month's rent free and decorate to suit.
MASON, CHestnut 7407. 925 Chestnut.

SARAH, 904—North at Enright; good retail section.
L. I. EPSTEIN & SON, 617 Chestnut.

SKINKER RD., 501—At Delmar; attractive location for millinery, novelty, shoe or any goods store suitable for business.
JOHN W. GIBSON R. CO., 514 Wainwright

TOWER GROVE, 1200—Corner store; new front; 18x50; good for any business.

West

VANDEVENTER, 22 N.—Modern store; close to West Pine; rent $55; reasonable. Sionim R. Co. CEntral 5593.

WE HAVE for lease in the 5900 block of Easton av. large store with 2d floor; ideal location for any line of business; heat furnished. For full particulars see SINGER-KLEIN R. CO., Inc. CHest. 5665.

5-STORY GARAGE

3521 Pine; 37,000 square feet; 5-story fireproof building; busiest thoroughfare in St. Louis; long-term lease; reasonable rent. Call Mr. Johnson.
WEST ST. LOUIS TRUST CO.,
Easton and Sarah. Lindell 0461.

West End Corner Store

FOR RENT; CLAYTON AV. AND GRAHAM ST., BEAUTIFUL BRICK DWELLING; ALSO WANT HIGH-CLASS DRUG STORE; LOW RENT. H. F. HAYS, WESTMORE 3304J. (c)

NEW STORES.

Located in the De Baliviere Bldg. now being completed. One of the Livest Locations in the West End.
5642-52 Delmar
(At De Baliviere)
MAin 4560
CORNET & ZEIBIG
719 Chestnut

Suburban

MANCHESTER, 9101—Store, suitable for any kind of business.

NORTH AND SOUTH RD., 1700 (Brentwood)—¼ mile north Manchester; 3 new stores; exceptional location any business; can live in rear; $25 month. Hiland 5531.

OFFICES—For rent in St. John's Community Bank Bldg., St. John's Station; wonderful location for physician, dentist, lawyer, real estate and beauty parlors; rental reasonable. Call WAbash 1000.

STORE—Brick, rent $25, newly decorated; Beachwood av. and Kirkwood-Ferguson tracks, Pine Lawn. CHestnut 7374.

STORE—A1 location; barber, tailor, grocery, delicatessen, shoe repair, beauty shop, ladies' ready-to-wear or dry goods.
HEINZLEMANN, 104 Clay.

STOREROOMS—Good for restaurant, grocery store or any kind of retail business. In the business downtown district. East St. Louis. Call EAst 5811.

Office Space

DENTIST OFFICE—Established 20 years; southwest corner Belt and Easton. FOrest 4405J. (c7)

DESKROOM—Only $16, furnish desk, two phones, towels. 502 Ambassador Bldg.

DESK SPACE—Free phone and parking. 205-3820 Washington.

DESIRABLE offices, suitable for any business purpose. 5307 Pershing. Open. Bartelme 1556. (c84)

DESK SPACE—Free phone and parking. 205-3820 Washington. (c)

DESK SPACE—And dignified secretarial service a specialty. 1520 Arcade Bldg. MAin 0142. (c)

DESK SPACE—In fully equipped private office; intelligent handling of mail and calls; best proposition in city. 1805 Arcade Bldg. (c)

GOOD PROPOSITION—Well-furnished office; responsible party; Railway Exchange Bldg.; stenographer; reasonable. Box B-336. Post-Dispatch.

GRAND, 1400 N.—Grand-Easton; 2-room suite; new building; heat; hot water; electric furnished; $30 month.
JOHN J. REARDON, INC., 111 N. 10th.

LUCAS, 3303A—2 rooms, toilet; $22.50. MASON, CHestnut 7407. 925 Chestnut.

OFFICE—Large; new; East Bldg.; $27. Grand and Cottage. (c99)

OFFICE—1 or 2 rooms in attractive suite, 3298 Pinners Bldg. CHestnut 3088. (c85)

OFFICE SPACE—Attractive; reasonable. 401 Central National Bank Bldg. (c)

OFFICES—Suitable for doctor and dentist, second floor; modern conveniences. Riverside 4969. 7203 Michigan.

OFFICE FOR RENT

Desirable office, electric, hot water. Rent reasonable. 1408 N. Grand.

ONE-HALF office furnished.
Rooms 1229, 705 Chestnut.

PRIVATE OFFICE OR SPACE—Furnished or unfurnished; reasonable. CEntral 3500. (c)

ATTENTION—Architects, builders and mortgage companies. We have desirable office space for rent, including all service in our recently completed Ferro Concrete Garage Building, 9th and Chestnut sts. For particulars, see
SINGER-KLEIN RLTY. CO., INC. CHestnut 5665.

WANTED TO RENT
FLATS AND APT'S WANTED

APARTMENT Wtd.—6 to 8 rooms, Delmar state front. Box T-161, Post-D. (c)

APARTMENT Wtd.—New, 4 rooms, modern; west, northwest. Box L-229, P-D.

APARTMENT Wtd.—Desires rent of lease of 8-room apartment. Sept. 1; west; reasonable. Box B-378, Post-Dispatch. (c)

APARTMENT Wtd.—4 ROOMS, WEST OF SKINKER; REPLY GIVING RENT AND LOCATION. BOX T-141, P.-D. (c7)

APARTMENT Wtd.—Newly furnished; 4-room apartment must be reasonable; close to transportation. Phone Riverside 2385 or JEfferson 3521. (c2)

FLAT Wtd.—Lower, 4 rooms, or cottage, North St. Louis. Box B-340, Post-Dispatch.

FLAT Wtd.—Modern, 3 rooms, or apartment; North. CEntral 9447. (81)

FLAT OR DWELLING Wtd.— To rent; northwest; by couple; about Aug. 15. Box L-293, Post-Dispatch.

FLAT OR APARTMENT OR BUNGALOW Wtd.—To rent; small, first floor; without children. Grand-Arsenal district.

REAL ESTATE—EXCHANGE

NEAR CITY.

FAIRLIGHT DOWNS

OLIVE ST. AT PRICE ROAD.

NEW EXCHANGE—3-room modern bungalow and 6-room residence for modern flat. Office 2207W. (c)

GARAGE—repair and paint shop; about 1000 sq. capacity; exchange for property you have you. Box B-121, P.-D. (c051)

$5000 INCOME Wtd.—For 75 acres on Gravois. DIEHL, 6801 Gravois.

GOOD VALUES in exchanges. See STEIN, with GILBERT & STEIN, INC., 809 Chestnut st. Chestnut 6100.

GRANT PL., 5536—7-room frame for 2 families; trade for 5-room bungalow. HARRY O'ROURKE, INC. 5471 Gravois. 804-S-11-12.

GROCERY OR CONFECTIONERY Wtd.—Have 6-room flat, in good renting neighborhood. Box H-77, Post-Dispatch.

GROCERY AND MARKET—For sale or exchange for other business; can't be handled by lady. 8535A Easton av. Phone WAbash 0000. (c62) What have you?

GROCERY WANTED.

A beautiful 6-fl new single flat. FRANKLIN REALTY CO., Central 1334.

HAVE good income property that we can trade for farms. Call and see us. Bartlett Co., 509 room 301, 6625 Delmar.

HAVE 6-room farm, in excellent condition, for small farm. Call MAGUIRE, MU for small farm. 6200.

HAVE good building lot, 67 ft. front; will trade for 4-room brick in the city. Call HAGUIRE, MUberry 6200. (c)

HAVE 2-family, 5-room flats, all modern; 2 new 12-family apartments; sacrifice either for cash or trade on other property. Box M-160, Post-Dispatch.

HAVE fine 2-family, in University Park, 6 and 6 rooms; owner will trade for tenement property. Fallon, Riddle or Carr streets. FRANCISCUS REALTY CO., 804 Chestnut st. MAin 4407.

HAVE several new 14-family, 3 room flats, also several stores and flats, all subject to first deed of trust only; if you have anything to trade, see W. T. Pausch, 105 N. 7th

HERN, 601-625—New 5-room matt brick Colonial bungalows; lot 50x160; on car line; owner will exchange or cash will handle. BLUMENFELD R. E. CO., 310 Olive. MAin 1609.

HOTEL—100 rooms. Free and clear, for farm. See STEIN, with GILBERT & STEIN, INC., 809 Chestnut st. Chestnut 6100.

IMPROVED PROPERTY Wtd.—Sell or exchange grocery and meat market for improved property.

HERMAN STADIN R. E. CO., COLFAX 3530.

INCOME PROPERTY Wtd.—Tract in county suitable for city sites; located at Crescent, near Meramec River, 25 miles from city. Improved with large home and 9 cottages. This property is clear and can be exchanged for St. Louis business property. Only business property considered.

GOLDMAN REALTY CO., 709 Pine.

INCOME $3000 A YEAR

West End business property now under lease; encumbrance $15,000; will trade for $30,000 equity for home west of Skinker or DeBaliviere; price $17,000. Box P-516, P.-D.

INVESTIGATE our exchange system. See STEIN, with GILBERT & STEIN, INC., 809 Chestnut st. Chestnut 6100.

JUST give us a call for your real estate exchanges. See STEIN, with GILBERT & STEIN, INC., 809 Chestnut st. Chestnut 6100.

LET us submit you a proposition on your property. Answer immediately. See STEIN, with GILBERT & STEIN, INC., 809 Chestnut st. Chestnut 6100.

LOT—West of Grand, near Scruggs' school; 50x150; grand high, for income property or for deed of trust. Riverside 8293M.

LOTS Wtd.—Exchange: 1729-31 North 9th st.; store-and-flat; rent $75. Price $6500. Mortgage $2250, 3 years 6 per cent; for good clear lots. Box H-220, Post-Dispatch.

LOTS Wtd.—Exchange: 1408 Glasgow—store and 2 flats; rent $52. Price $4500. Mortgage $2250, 3 yrs 6 per cent—for good clear lots. Box H-216, Post-Dispatch.

MCNAIR, 2514-16—New 4 fourth flat; good location; rent $160 mo.; trade for smaller property, submit what you have. STANDARD, 722 Chestnut st. (c2)

MAY DEED OF TRUST to exchange for your real estate. See STEIN, with GILBERT & STEIN, INC., 809 Chestnut st. Chestnut 6100.

MARGARETTE, 4004—4-room bungalow on 60 room and Murphy bed, exchange for 33 modern single flat, South Side. J. A. KNOPP, Garfield 2043.

MISSISSIPPI, 7018—9 rooms, bath furnace, basement store; rent $55 mo.; trade considered on anything; submit what you have.

MORTGAGE LOAN. 722 Chestnut st. (c2)

NEW 2-room double flat wanted in exchange for single flat, south. CHestnut 5737.

NEW, 39xx—Single flat, to exchange for 2-family flat, Carondelet. See STEIN, with GILBERT & STEIN, INC., 809 Chestnut st. Chestnut 6100.

NEW, 2422 N.—Store, 3 rooms in rear, 6 rooms modern; owner wants residence, clear or lot. BLUMENFELD R. E. CO., 310 Olive Bldg. MAin 1609.

NEW OR MERCHANDISE WTD.—FOR SALE; HAVE CLIENT.

NEWBERNER R. CO., 5739 EASTON.

NEW—Exchange—Our client has 2-4-4 flats; 2-car garage; rent $120; will trade for 3 to 4 acres in county. See 3068 Marcus.

NICHOLS-PERRY-RUTH, 110 N. 7th.

NEW—Exchange—6-room modern bungalow, Dunn, Dist St. Louis, Ill.; Rose 4 Kirkwood, Mo.; W. C. Carl, 4 drive, Kirkwood, Mo.

NEW—Six room modern bungalow at 2843 Hampton for $ 2-story 6 flat not over $9000; close to Forest Park; Shipenberg, Main 2

NEW—Double; have $5000 equity in 5-room brick cottage; want modern 4 sporting equity in exchange. A. M. Blake, 25 Skinker, CAbany 7715. (c80)

NEW—Bungalow wanted, with one deed of trust; will exchange 4-family, 6 and 6 rooms; Cherokee district; price $17,000. A. J. MAYROHOFER, CAbany 7139.

NEW—Subject to first deed of trust, will trade 4-family flat and vacant lot for single flat; west. HARRY M. FINE, Chestnut.

NEW—Corner lot, 85x150 for single flat. HERMAN STADIN R. E. CO., COLFAX 3530.

NEW—Bingham av., 4357, 5-room modern bungalow; want single, near church.

NEW ST. LOUIS TRUST CO., 4-FAMILY FLATS—Everywhere. See STEIN, with GILBERT & STEIN, INC., 809 Chestnut st. Chestnut 6100.

NEW—Have good 4-room frame flat, Park, 50-ft. front will trade for 2-room bungalow around 20th and Magnolia. Mulberry 6200.

NEW—1400 block Arlington, 4-5 room wood floors, tile bath, new furnace; very reasonable or exchange for 2-flat bungalow or 40 to 50 lots; value $7000 west. Box B-47, Post-Dispatch.

NEW—Single, 3-4 rooms, 2 baths, newly rated west; 2 blocks east of Kingshighway; equities; will improve for 5-room brick bungalow, near car. Box B-346, Post-Dispatch.

NO NEW DOUBLE FLATS

will take vacant ground for these 5 new completed flats in the northwest part; always rented; near school and transportation. Box M-108, Post-Dispatch.

NEW—Exchange—Several Illinois farms, 218, Flora, Ill.

NEW—Exchange—New 8-room house, locality; will trade in good car. Box 215, Collinsville, Mo.

NEW—Exchange—Beautiful 6-family apartment, for black dirt farm. Flora, Ill.

NEW—Exchange—Business corner will exchange for residence or apartments not over 25 miles out.

NEW—Exchange or sale—Oil station, choice stand and 10 lineal camp; will trade for what have you? 66; close in; terms.

NEW—Exchange—Modern 7-room brick residence, Webster, valued at $9000; will trade for deed of trust, $4000; city property or small city property or what have you? Box B-118, Post-Dispatch.

NEW—Exchange—$8000 equity in 12-family apartments, 3-story brick, 12-family, 2 garages, 30x80 garage 100-foot front; a real buy; trade for smaller property.

NEW—Exchange—Our client has 2-4-4 flats; 2-car garage; rent $120; will trade for 3 to 4 acres in county. See 3068 Marcus.

NICHOLS-PERRY-RUTH, 110 N. 7th.

NEW—Exchange—6-room modern bungalow at 6344 Delmar; Hoffmann-Downs Dist St. Louis, Ill.; Rose 4 Kirkwood, Mo.; W. C. Carl, 4 drive, Kirkwood, Mo.

NEW—Exchange—$6000 cash, well located 6-room modern brick bungalow, 1½ miles river front; wonderful, hard road to farm; clear; prefer 10; will trade for income property or what have you from St. Louis. Parkview 3202, 6625 Delmar.

NEW—Exchange—5605 Etzel, 13-room and 6 rooms, frontline 3 streets; $10,000 per year. Owner will trade good farm or smaller property. Chestnut 5737.

NEW E. & R. G. SCOTT, 800 Chestnut.

NEW SALE OR EXCHANGE—Nine room place, near Grand. Box L-247, P.-D.

NEW EXCHANGE—3424-28 Franklin; 2-story steam heat. This property is a wonderful future. One block west of Grand av. Ideal location for a small Rooming house. Owner will trade for 6 equity for a small residence or property.

NEW E. & R. G. SCOTT, 800 Chestnut.

NEW—Small, for modern bungalow; south Side. Call

NEW—Small, for modern bungalow; south Side. Call

NEW—Small, for modern bungalow; south Side. Call

SUBURBAN PROP. FOR SALE
Normandy



This Beautiful New Bungalow at
7418 Florissant Road, in Normandy Grove

Six large, light rooms and 16x18 brick-lined sunroom over double attached garage; green tile bathroom; lot 80-foot front; in St. Ann's parish. Open for inspection from 1 to 6 o'clock.

J. CHAS. MUELLER & SON, Builders
3528 HEBERT ST. COLFAX 8282

Webster Groves — Webster Groves

BUY NOW IN

ALGONQUINWOOD

AND BUILD YOUR HOME IN THE NEWEST AND MOST BEAUTIFUL SUBDIVISION NEAR ST. LOUIS.

Drive out Lockwood through Webster Groves to Berry road, then north to grounds, which adjoin Algonquin Club.

J. W. KERR REALTY CO.
109 N. 10th Street. MAin 2624.

Overland

BUNGALOW—9200 Lindberg; 5 rooms; new, modern, matt brick; hardwood floors, tile bath, furnace; located in restricted Overland view subdivision; near schools, stores and transportation; water, gas, electric; granitoid sidewalks; city streets and sanitary sewers; price $6,250, on terms. Open today. C. REINEMER REALTY CO., 6321 Delmar. WAbash 1302. Midtown. (c)

LOT on Thorpe av.; 3 dandy ones; frame or brick; of 4 rooms each; with garage on cinder street; brick $3600; frame $2800, and one $3400; easy terms; the fare to Delmar Gardens with commutation tickets. Call WAbash 3953 or Heplage, Ashby rd. and Creve Coeur tracks.

MILTON, 9025—5-room efficiency, brick bungalow; new; Murphy door bed, furnace; all conveniences; lot west of Creve Coeur tracks, at Woodson rd. Open Sunday. See builder

RESIDENCE—Beautiful 7 rooms; first-class order; modern; 2-car garage; price reasonable, $8500; real terms. Phone WAbash 508. (c)

RESIDENCE—6-room frame, wonderful location; on large lot, 50x160; 4-room frame, lot 50x160; water, gas, electric; $2600; $150 down.

3-room frame, on Lake Charles road, $2950; $200 down, or will trade.

New 4-room modern brick, large lot; garage in basement; $4950.

New 4-room frame, water and electric; lot 50x260; wonderful place for chickens; $3400; $150 down.

CHARLES HEATH REALTY CO., 2601 Woodson rd. WAbash 1378. (c)

WOODSON RD. (Overland)—4 stores and apartments; one mortgage; trade for business or other property.

OTTO SCHOSS REALTY & INV. CO., 4201 Easton av. Lindell 5336.

ARE you interested in keeping chickens? Have an ideal location that is a bargain; 5-room brick, bath, electric, furnace; garage; lot 100x175; about $500 cash will trade. MAin 3120 after 3 p. m.

BUY DIRECTLY FROM OWNER

Small 3-room frame and new 5-room brick home; nearly ready; reasonable prices; good rooms. Phone WAbash 3345 for interview. Emerson and Tennyson av., Overland. (c)

WILL SACRIFICE

MAKE ME AN OFFER. 8471 LACKLAND; BEAUTIFUL BRICK BUNGALOW; 5 ROOMS, VERY MODERN; DOUBLE GARAGE; LOT 50x150. (c)

BUILD IN

FAIRLIGHT DOWNS

OLIVE ST. AT PRICE ROAD.

Pine Lawn

ARDEN, 2520—Modern bungalow; brick; 4 rooms, bath; garage; all furnished, for $4800; must sell.

BUNGALOW; 6-room frame; modern; $4500; $50 per month; no down payment; in Pine Lawn. See Bursaw, Ferguson, Route 16, Box 137.

DARDANELLA, 6245 (Pine Lawn)—Five rooms, bedrooms and bath; bungalow of tile bath; furnace; 2-car garage; lot 40x125.

KNICKMEYER-FLEER RLTY. & INV. CO. 3129 N. Grand. COlfax 3425.

LINCOLN, 3517—New 4-room brick bungalow; very modern; beautiful neighborhood; Natural Bridge; anxious to sell. Owner, EVergreen 0331 (c80)

YOU CAN BUY A MODEL BUNGALOW FOR $300 CASH

BALANCE LIKE RENT

4333 Beachwood and 6214 Stratford, ¼ block from Jennings rd. and Natural Bridge and Bellefontaine bus; one fare downtown; new Lincoln matt brick bungalows; 5-room efficiency; every modern convenience; basement garage. See these bargain today. Open 2 to 5. **WENZLICK. Chestnut 6900**

5-ROOM BUNGALOW

Dandy 5-room modern frame bungalow with furnace, bath, gas and electric; 50-foot lot; 6040 Delmar; 2 blocks east of Jennings road; price $4000 for quick sale; worth $5500.

ROBERT E. WEINBERG R. E. CO., EVergreen 8762. 2914 N. Union bl.

Richmond Heights

HARTER, 7430-34—NEW FIVE-ROOM BRICK BUNGALOW; BATH; FURNACE; GARAGE; LOT 50x150; DRIVE; TERMS; BARGAIN. OPEN, REDUCED, $7500 TO $7250. KEANE & FRANKE, 1008 CHESTNUT.

LOTS—2, 50x130; 3-room house, $85 ft. 7611 Lovella av., Richmond Heights.

LOT—40x140, on McCready; reasonable; owner leaving city. MUlberry 0067. (c)

NASHVILLE, 7122—3-room matt brick bungalow; hardwood floors, tile bath; double brick garage, side drive; shade trees, shrubbery; one car large; nice yard for children; near school; bargain.

RANKIN PL., 7720 W. (Richmond Heights)—4-room frame cottage; shingled gas, electric, water, sewer; made into laundry; garage, fruit trees, grapes and shrubs; lot 50x135; price $3850; terms.

RESIDENCE—Make offer, sacrifice (for cash; will make home); 10 rooms, white pine, modern, large beautiful grounds, large shade trees, grapes, side drive, garage, 3282 Alt, screened; street made, paid; neighborhood $8000 to $25,000 homes; near schools, churches; 1½ blocks car, St. Luke's parish. Hiland 6357.

WARNER, 7342—New, modern 5-room brick bungalow; furnished or unfurnished; oratex walls; hot-water heat; owner leaving for Texas.

WEST PARK, 7226—5 and 5 single, new 2-car brick garage, ½ block street car; will trade for 6-room bungalow.

YALE, 1109—5-room brick bungalow, tile bath, oil burner, close schools, churches, street car lines $7750.

OPEN FOR INSPECTION

7569 Etzwatila; beautiful 5-room Spanish bungalow; hardwood floors; vitrolite and tile bathrooms; real fireplace; located on high lot; 40x125; concrete streets and all other improvements; close to schools, churches and transportation. See this and buy direct from builder at a bargain. Special price $8500; $1000 cash, balance like rent. Hiland 5464. (c69)

OWNER LEAVING CITY—MUST SELL. 7447 Arlington; new 5-room brick Colonial, hot-water heat, colored tile bath-room, built-in features, awnings, weather-stripped, electric refrigerator, beautiful shrubbery and trees, two-car garage; near street car, school, churches; exclusive neighborhood, wonderful buy. Victor R. Appel, 1600 Big Bend blvd.

$300.00 CASH

Balance $40 and interest monthly, buys five-room modern stucco bungalow. Price $5500. ✆Box R-186, Post-Dispatch.

SUBURBAN PROP. FOR SALE
Normandy

BUY IN

FAIRLIGHT DOWNS

OLIVE ST. AT PRICE ROAD.

University City

ALLISON, 7054—Modern 5-room brick, nice, high 50-ft. lot; terms same as rent; $60 down, $60 monthly, including all interest; this is a wonderful chance for some one wanting to own their own home. Drive out Olive St. Road to Pennsylvania av., north 4 blocks.

AMHERST, 7235—Everything any other 5-room flat has and then some; see for yourself, open (c)

BUNGALOW—Sacrifice, at once; new 5-room modern brick. Box L-322, Post-Dis. (6)

7421 CARLETON AV.
NEAR GARDEN THEATER

New 5-room residence; strictly modern; quick sale wanted; open.

CHAUNCEY P. HEATH CO. Garfield 3161

CARLETON, 7530—Just completed; new artistic home; 3 large bedrooms, living room 15x27; rock fireplace, lavatory first floor; green tile bath, shower, copper screens, shades, weather strip caulk; shrubbery; hot-water heat; 2-car garage; lot 50x158; 3 blocks north of Olive Street rd., 1 block from car line, schools, churches; a location with a future. Open for inspection. Drive out Sunday. Owner.

COLBERT, 7009—New 5-room brick bungalow; hardwood, tile bath; garage; $6900; terms. PArkview 2964W. (c)

CORNELL, 7575—7 rooms, tile bath, hot-water heat, hardwood floors; garage. Open 2 to 5 today or any day by appointment.

CARTER REALTY CO., INC., 7301 Natural Bridge rd.

DARTMOUTH, 7211 (University City)—Single, new 6-6 rooms. COlfax 1954M.

GANNON, 7543—New, beautiful 6-room home; hot-water heat; hardwood floors, etc.; $1000 cash, balance like rent; open. **JOHN H. ABBOTT, Realtor, 709 Chestnut.**

HOME—Beautiful; new, 8 rooms; University Hills; bargain. COlfax 1446 (c)

ENGLISH BUNGALOWS—OPEN TODAY

7400 Gannon, 1 block from Delmar; ultra modern bungalow of exceptional construction; 3 stories high; open today. Field office, 7473 Delmar.

RALPH S. DUKE. CAbany 4753. (c65)

FLAT—Beautiful duplex, single; copper screens, gutters, tile bath; 2-car garage; hot-water heat; plenty of room; large; convenient to street cars and busses; very cheap. LIndell 9284. (76)

7219 NORTHMOOR DRIVE

Matt tile roof; 6 rooms and sun room; oil burner; instantaneous gas heater; excellent condition; 2-car garage; lot 54x145; by owner. Realtor 722 Chestnut, or 46 W. Lockwood, Webster.

Lourdes Catholic School and Church; two blocks from public school; a real buy.

F. J. GRIESEDIECK, Clayton, WY. 0681.

7148 PERSHING

Brick, 6 rooms and breakfast nook; 1-car garage in basement; lot 40x140; excellent condition.

L. GRIESEDIECK,
3 S Meramec, Clayton, WYdown 0681.

University City

SUNSHINE BUNGALOWS
SMALL CASH PAYMENT

6708-6716 Chamberlain av., University City one block north of Olive Street road; beautiful location; large lot; fine double garages; all street improvements and alley made. These 5-room bungalows surpass anything being offered for $1500 higher. They have everything being built into modern homes. Must be seen and compared with any others you are considering. Open daily for inspection. O. H. BROOKS AGENCY, 5396 Easton. FOrest 3880.

IN BEAUTIFUL UNIVERSITY PARK

7023 Dartmouth; new 5 and 5 room brick; modern in every respect; hardwood floors, tile bath, hot-water heat, Frigidaire, shades, metal weather strips throughout, copper screens, 2-car brick garage, concrete side drive; a complete home with an income. See it today. Open for inspection from 9 to 5. Terms

EDW. A. & FRANKLIN E. MEYER REALTY COMPANY
6677 Delmar PArkview 3391

COME OUT TODAY.

FAIRLIGHT DOWNS

OLIVE ST. AT PRICE ROAD.

Vinita Park

FLORA, 8519—4 rooms; modern; 50x160; sell today, cheap. B. Underwood, 6529 Page.

FLORA, 8218—Desirable 5-room brick bungalow; all conveniences; sacrifice; buy direct from builder; terms.

ONLY $350 DOWN
NEW MODERN BUNGALOWS
PRICE GREATLY REDUCED

6 rooms, hardwood floors, bath, furnace; constructed of granite; Creve Coeur line on Spring av., at Home Station.

SEE T. S. FOR SPECIAL TERMS
MORRIS AACH R. CO., INC., 820 Chestnut.

SEE THIS TODAY
BEAUTIFUL BUNGALOW

8204 Eads, lot 100x148; 5-room brick, tile bath, hot-water heat hardwood floors, garage; side drive, price very reasonable. One-half block to lake line. Open for inspection 2 to 5 p. m.

MAURER-GHIO-BEFFA REALTY CO., 3540 Olive st. JEfferson 8802

Webster Groves

ATALANTA, 829—$7000; 6-room residence; garage; street made; fine home; bargain. KAMP, 7134 Chestnut. CHes. 8342.

ATALANTA, 349 (W. G.)—6 rooms; trade for bungalow.

H. A. O'ROURKE, INC., Riverside 4310-11-12. 5471 Gravois.

223 E. BIG BEND

6 rooms, sun porch and breakfast room, hardwood floors, tile bath with shower; 2-car garage; lot 79x165. This home is in wonderful condition and reasonably priced. See 7302 E. Big Bend. Realtor, 722 Chestnut, or 46 W. Lockwood, Webster.

603 BRAINARD AV.

5 rooms, sunroom, bath, furnace; lot 100x197; fruit trees; one block north of Gast school; bargain.

O. J. MUELLER REALTY R. CO., MAin 2813.

BUNGALOW—6-room brick; leaving city; will sacrifice. WEbster 3205W.

BUNGALOW—6 rooms, hardwood floors, beautiful lot. WEbster 2970W. (c8)

BUNGALOWS—2; brand-new, 5-room English Tudors; 6 rooms, bath, vitrolite baths, artistic walls, and are in splendid locations; 620 Marshall and 748 Atalanta; exceptionally well built; priced right; easy terms. Open for inspection Sunday or call MAin 4900.

BUNGALOW—4 rooms and sleeping porch on first floor, living room, 24-ft. fireplace, lot 100x220, very comfortable, large trees, corner lot, a lovely spot if you want home comforts; this property owner will take $2500 down, balance in terms to responsible party. Box T-375, P.-D.

BUNGALOW—Bargain, only one left; open today, 2 to 5 p. m., come out; sure it is a beauty; very easy terms; small payment, balance like rent; new, modern 6-room brick bungalow; tile bath, hardwood floors, tile bath, screens, shades, fixtures, garage; all new; see 1032 Big Bend rd. opposite Bethesda Hospital; east of Sappington rd.; exchange considered.

Jos. F. Dickmann, Hi. 6060, 6704 Scanlan

735 CLARK AV., WEBSTER GROVES.

Modern 5-room bungalow; rooms; price reduced for quick sale; terms.

C. R. MILTENBERGER, 14 N. 8th st.

CLARK, 627—Beautiful corner lot, large trees, shady lawn, 2-car garage; will trade a home; 8-room house taken under foreclosure sale, now offered at big bargain; easy terms if wanted. Open.

CORNELIA, 199 — A beautiful Spanish type residence of 3 rooms, sun porch and breakfast room, first floor; all modern improvements; lot 100x153; corner; offer wanted. See owner there, or JULIUS HALLER R. CO., 807 Chestnut.

EXETER, 4226 — 6 rooms, modern; one floor; easy terms; bargain; owner. (c60)

FRENCH PROVINCIAL—Beautiful 7-room brick home; beamed ceilings, plank floors, batten doors, stone fireplace, metal casement in windows; flagstone terrace; 2-car garage attached; spacious corner grounds; beautifully landscaped; excellent neighborhood; near rapid transportation; owner transferred; occupied only 6 months. If you are looking for an unusually artistic home, at a rare bargain, see this; must act at once. May be purchased with furniture if desired. 301 Rosedale pl., just off 300 Newport. WEbster 4251W.

338 S. GRAY

7-room Colonial, with glassed-in sleeping porch; breakfast room; oil burner; thoroughly modern; large lot; 2 blocks from Bristol Park. PRICE RIGHT. Call THEO. R. APPEL, Realtor, 722 Chestnut, or 46 W. Lockwood, Webster.

GREELEY, 424—1½-story brick, 7 rooms, tile bath, furnace, hardwood floors; about 3 years old; price reasonable; owner will show you through.

JOST-MILLER R. E. CO., Chestnut 2575. 113 N. 10th st.

HAVE 5-room residence with beautiful lot, 100x150; can sell on easy terms; will consider trade; see Overhoff-J. W. Kerr R. Co., 109 N. 10th st.

HOUSE—6-room, hardwood floors, 2-car garage; hot-air heat, large grounds. WEbster 9043.

IOLA DR., 108—Stucco bungalow; 5-room efficiency; garage; trade for flat. TREPOLANO & ZOELLER. Prospect 5157

LOT—50x165; conveniently located. Call WEbster 3596.

MARION, 318 — Bungalow; new 5-room brick; modern in every detail, hardwood floors, tile bath; liberal terms if desired. Telephone WEbster 1363.

NEWPORT, 400—Bungalow, pretty, new, 5-room brick; English style; reasonable. Owner, evenings, WEbster 25.

OLIVE COURT, 563—New.
106 S. ROCK HILL RD.
JAS. C. MORFIT, 718 E. Big Bend rd.

SIX ROOMS—Bath, reception hall; all conveniences; grapes and fruit trees; large lot; owner leaving city. 7806 Garden Drive, Webster Groves, Mo. WEbster 2886.

THIS valuable property can be bought for ground value; lot 100x210; 5 rooms, modern; frame; garage, etc. See 753 E. Big Bend road terrace. MAin 3130.
E. P. SENNIGER, Realtor, 722 Chestnut.

FOR HOUSES, lots, loans, see JAS. C. MORFIT, 718 E. Big Bend rd. (c8)

WRITE for map of Webster and our sales list of homes. Bonhaut, Webster 0400. WEBSTER GROVES TRUST CO., Realtors. (c8)

YEDDO, 626 (one block from beautiful Sherwood Forest)—Beautiful 5 rooms; modified English stucco; hardwood floors throughout; tile bath, fine electric fixtures, plenty of closets, 2-car garage; bargain; from owner. (c60)

BEST BUY in Webster, 25 per cent under value; Tuxedo near Bonhaut; 5-room bungalow; 100x145, fine shade and shrubbery $10,500 for a quick sale. Owner, F. C. Box 856, St. Louis. (c60)

"TO SAVE TIME SEE"
J. E. HOLLAND, REALTOR, 17 N. GORE.

WEBSTER 2802

ROCK HILL—NORTH OF GORE

New, modern, 5-room bungalow; only $7500; terms. Open Sunday. WEbster 2802.

A 20 PER CENT INVESTMENT

6-family flat, all rented; $3300; will buy on easy terms.

O. J. McCULLEY R. CO., MAIN 2813.

HONEYMOON BUNGALOW

Four rooms and sunroom; tile floor, bath, basement garage; $5500. WEb. 2802

ATTRACTIVE HOME

609 Sherwood in beautiful Sherwood Forest; shrubs, flowers, 8 rooms ultra modern; cabinet radiators, hot-water heat, gas boiler, clothes drier; 2-car garage.

OPEN SUNDAY

223 Spring av.; beautiful new stucco; modern in detail; master bedroom with store closet; large living room; most perfect arrangement; only $10,000. Terms.

FIRST NATIONAL REALTY COMPANY. Open Sunday 10-12 a. m. 2-5 p. m.

TOP O' THE HILL

361 Hillside; artistic 8-room stucco; large, cool, shady, flower-covered ground at less than present cost of construction. Two blocks east of Gore av. (c30)

SUBURBAN PROP. FOR SALE
Webster Groves

"MAKE OFFER, OPEN TODAY."
312 NEWPORT; NEW 8-ROOM BRICK; HOT-WATER HEAT; ASKING $12,500; TERMS.

BEST BUY IN WEBSTER

7814 Grove av.; new 5-room brick; breakfast nook tile bath, cedar closets and many other features. WEbster 4140J. (62)

THIS FINE RESIDENCE

90 E. Big Bend rd.; 8 rooms, tile bath, hot-water heat; lot 75x160. Or will trade for 5 and 5 room double flat, south. C. R. MILTENBERGER, 14 N. 8th st.

WELL LOCATED

Owner has purchased larger home and is very anxious to sell this 6-room frame dwelling at once; 4 rooms and bath first floor; 2 large bedrooms and sleeping porch second floor; large screened front porch; hot-air heat, tile roof; lot 49x163; plenty of trees; 1-car garage; $10,000; 125 S. Elm av. Webster 2400.

WEBSTER GROVES TRUST CO., Realtors.

MOVING TO DES MOINES

I am very anxious to dispose of my 5-room bungalow and have priced it at $6000 in order to sell at once. This is a frame dwelling; all rooms on 1 floor; heated by hot-air furnace; lot 50x200; garage; 2 blocks from car and school. Come out today. 412 Spring av. (c)

HOMES

To meet the ideals of the prospective buyer; assurance of the best values available. A personal search for your place will be made by the

THEO. R. APPEL REALTOR 722 CHESTNUT

NEW! A BEAUTY
BUILT OF OZARK ROCK

One of our builders is just completing a masterpiece consisting of a large living room, sun room, dining room, breakfast nook and modern kitchen on first floor. Second floor has 3 bedrooms, 2 tile bath in colors, cedar closets and many distinctive features; hot water heat; heavy oak floors throughout; big lot; grand oak trees; 2-car garage in basement. Details from THEO. R. APPEL, Realtor, 722 Chestnut, or 46 W. Lockwood, Webster.

Come Out to
"WEBSTER PARKLAND"

NEW SUBDIVISION AT WEBSTER PARK STATION OF MO. PAC. R. R.

CHOICE LOTS FOR SALE

Paved streets, concrete walks, water, gas, sewers, underground electric and telephone wires. Drive out Lockwood avenue to Orchard avenue, then 4 blocks north.

WM. E. WRISBERG, Realtor
AGENT
3204 S. Grand Blvd. PRospect 0042

Trembly Wilson—WEbster 308

218 PARK LANE

4 rooms, bath, and furnace, $4700.

415 O'FALLON

5 rooms, bath and furnace, $5000.

157 S. LACLEDE STATION RD.

New 5 rooms.

474 RIDGE.

6 rooms large lot.

404 GREELEY

6 rooms, sleeping porch, $6850.

708 W. BIG BEND.

New bungalow, $6900.

815 GREELEY.

5 rooms, $7500.

714 N. LACLEDE STATION RD.

5 rooms, $7500.

427 GREELEY.

6 rooms, $7500.

518 CORNELIA.

5-room bungalow, $8500.

522 SUNNYSIDE.

7 rooms.

157 CORNELIA.

(Glendale): 7 rooms, $9750.

418 GREELY.

5-room brick, $10,000.

3 CLARA AV.

5-room stucco.

48 SUMMIT.

New 6-room Colonial, $12,000.

316 EAST BIG BEND.

6 rooms, $12,000.

518 LAKE AV.

7 rooms; moving to Chicago.

22 W. SWAN.

$15,000.

315 S. GORE.

7-room colonial.

311 S. ELM.

7 rooms, 3 baths. (c)

THEO. R. APPEL REALTOR 722 CHESTNUT

NEW LIST

It contains a map of Webster Groves and the very best list of Webster property we have ever published. We will be glad to mail one on request and would consider it a pleasure to have one of our men take it out to you and show you a home to suit your needs. Website office open Sunday 2 to 5. THEO. R. APPEL, Realtor, 722 Chestnut, or 46 W. Lockwood, Webster.

Wellston

LEROY, 1443 (St. Charles Rock rd.)—4-room bungalow; garage; reasonable; terms.

WELLSMAR, 6346—5 rooms, bath; lot 32x105; for price and terms, see TOMROY INV. CO., 6321 EASTON.

West Walnut Manor

TWO HOUSES FOR $5800

4940 Alcott av.; 6-room frame, bath, furnace; has 4-room frame in rear. Call Maguire. MUlberry 6200. (c)

BUNGALOWS AND COTTAGES
For Sale

BUNGALOW Wtd.—Modern; 4-5 rooms; city. Box L-191, Post-Dispatch.

BUNGALOW—6 rooms, owner leaving city, must sell; price is right. Box B-11, P.-D

BUNGALOW—4 rooms; tile bath, hardwood floors; 2-car garage for large family. Call at 2133A Salisbury.

COTTAGE—5 rooms, modern; all improvements; very reasonable. Box L-48, P.-D.

COTTAGE—For sale or trade, 5 rooms, hot-water heat; $900 block on Hebert st. Call Colfax 2080W.

5 ROOMS, MODERN $4850

Just listed this dandy home, 4 large rooms and sunroom, bath, furnace; beautiful yard, trees and shrubs; owner going in business; a real buy. JEfferson 8892

DIMMITT-RICKHOFF-BAYER, 959 Telephone Bldg. GArfield 4710.

SMALL HOMES

6437 Maple (East Sutter); store, 5 rooms, bath and attic; electric; garage; lot 25x125; price $6000. Business future.

5370 Theodosia: 6-room frame, furnace, bath; paved street and alley; very low price and terms.

6222 Ella, 6-room frame, bath, furnace; splendid condition; made street; side driveway; terms; low price.

7714 Dale; 4-room frame; lot 30x130; made street; price $3500.

6910 Berlan, 5-room brick; lot 50x127; also 3-room frame in rear; price $6000.

1911 North and South road (Vinita Park), formerly Spring; 5 rooms and sun parlor; hot-water heat, tile bath; garage; very low price.

5309 Claxton, 6-room frame; furnace, bath; made alley and streets; listed at $6000.

5728 Elward (north Natural Bridge and Goodfellow); 6 rooms, brick, furnace, bath, garage; price $6000.

5370 Theodosia, 6-room frame, furnace, bath, electric; made street and alley; new roof; priced to sell.

3732 Page; 4-room and finished attic; furnace; 3-car garage; price $4100; submit offer.

1036 Yale, 5-room brick; furnace, bath; made street and alley; price $8500, but want offer; lot 32x133.

7732 Dale, 2-story frame residence; hot-water heat, concrete basement; front first floor used as grocery; lot 50x150; price $5000.

5227 Spalding, 6-room brick; furnace, hardwood, made street and alley; lot 30x145; 2-car garage; price $7250.

6750 Raymond, 8-room frame, rented to two families for $45; lot 30x145; price $4500; can arrange terms

5926 Theodosia, just west Kingshighway Northwest; lot 50x127; undestricted; made street; 3-room modern frame in rear; lot 50x127; price $4000.

JOHN S. BLAKE ARRO., 815 Chestnut.

MOVED
TO
NEW QUARTERS
August 5th
Suite
939-42 PAUL BROWN BLDG.
Our Phone Number Remains
GArfield 3742.
WILLSON
REALTY CO.
INC.

BUNGALOWS AND COTTAGES
For Sale
North

IMPROVEMENTS ARE COMPLETE.

FAIRLIGHT DOWNS

OLIVE ST. AT PRICE ROAD.

BROADWAY, 8786 N. — Bungalow; 5 rooms; brick, tile bath, hot water heat, hardwood floors and garage.

CANAAN, 9-8—Bungalow; 7-room brick; new; price $6500.

CANAAN, 905—New 5-room matt brick bungalow, tile bath, hardwood floors, coal bin and fruit cellar; large kitchen; garage; street and alley made. Mr. Nell, EDW. L. KUHS RLTY. CO., EVerg. 5900.

CHRISTIAN, 349—6-room brick bungalow; tile bath, furnace, 35-foot lot, price low

C. BURGHOFF REALTY CO., COl. 3482

8503 CONCORD.

5-room brick; bath, electric, sleeping porch, furnace, garage; $7500.

HILMER DUTTON & KEHLENBRINCK. 2712 N. 14th st. CHestnut 6028.

COTTAGE BARGAIN.

3732 Penrose, 5 rooms, bath, rear park and school; terms; very cheap. (c)

DE SOTO, 4329—6-room frame, hot-water heat, bath; garage; dandy home and price right. COlfax 3045. WANSTRATH.

DE SOTO, 4336—New 4 rooms, hardwood floors, tile bath, furnace. Salesman on premises. COlfax 3045. WANSTRATH.

EAST PRAIRIE, 2015—4-room brick bungalow; tile bath, hardwood floors, furnace, garage.

KNICKMEYER-FLEER RLTY. & INV. CO. 3129 N. Grand. COlfax 3425.

ELLIOT, 3000—Dandy 5-room cottage, hardwood floors, tile bath, screens, shades, stripped, garages; price reduced and owner will take small down payment.

MORESI-PRANGE & CO., COlfax 2314.

TWO SOLD—ONE LEFT.

DANDY NEW BUNGALOW

SMALL DOWN PAYMENT.

1156 Estella one-half block east of Hall's Ferry rd. Located in city. Price $5500. Open for inspection.

MORESI-PRANGE & CO., COlfax 2314. 3110 S. Grand bl.

FOURTEENTH, 3310 N.—4-room bungalow, sun porch, bath; A1 condition; $500 cash, balance easy terms.

HARTWIG-DISCHINGER, Lindell 2943.

GANO 4234—3-room frame; bath; 2-car garage. COlfax 3945. WANSTRATH.

4224 GANO AV.

6-room bungalow; tile bath, furnace, screened sleeping porch; 4 cpe. Mueller.

J. CHAS. MUELLER & SON 3528 Hebert. COlfax 8282.

GREEN LEA PL., 4114—4 rooms and two attic rooms; bath; street made; $3500. KAMP, 7134 Chestnut, CHestnut 8342.

JOHN, 1438—Brick bungalow, just completed; 5 rooms, tile bath, hardwood floors, furnace; $8500. Business future.

STRODTMAN & STRODTMAN R. E. CO., 3607 N. Broadway.

KOSSUTH, 4151—Dandy 7-room bungalow, tile bath, hardwood floors, hot-water heat, tile roof, copper spouting, sleeping porch, double brick garage; opposite Fairgrounds Park; in block of fine homes. See it today; open.

GEO. J. WANSTRATH, 715 Chestnut.

LEE, 4228—5-room frame, bath, stove heat; 2-car garage; bargain for quick sale. (c)

MARGARETTA, 4479—5 rooms, bath, garage; $300 down $35 monthly (c)

1916 MONTGOMERY, 6 rooms, 3 garages, 50x139; good for lee and coal business; $3500 cash. Mr. Neel on premises.

4308 N. Prairie, 6 rooms, bath, hot-water heat; garage; lot 40x125.

ALETO, 2400 N. 35th. COlfax 9253. (c83)

3242 N. 19TH ST.

Well constructed 5-room brick; hot air heat, bath; garage; excellent condition and convenient location; handy large rear yard with wash house; priced right; OPEN FOR INSPECTION. Mr. Neel on premises 2 to 6.

EDW. L. KUHS RLTY. CO. Lindell 7800.

PENROSE, 2925-25—4-family frame flat; income $95 per month; will trade for country. LaClede 6648.

PENROSE, 4140—Why pay rent when you can buy this 3-room cottage with bath, electric, double garage, small payments, balance like rent; vacant.

BREMNER REALTY CO., 3818 Gratiot Bldg.

PONCE, 705—5-room frame bungalow; tile bath, furnace, hardwood floors; garage; street and alley made; $500 down, balance like rent. Mr. Oberheu

EDW. L. KUHS RLTY. CO. Lindell 7800.

PRAIRIE, 4237—5-room frame, in good condition; price $4000; $75 cash, $25 per month.

NORTH ST. LOUIS TRUST CO.

SARAH, 3133 N.—Well constructed 5-room brick; bath, hot air heat; 2-car garage; priced right; this is a real bargain for quick sale.

EDW. L. KUHS RLTY. CO. Lindell 7800.

SHERMAN PL., 3849—4-room matt brick bungalow; hardwood floors; furnace heat, garage; all improvements made; nice home; reasonable; easy terms; inspect today.

KNICKMEYER-FLEER RLTY & INV. CO. 3129 N. Grand. COlfax 3425.

ST. FERDINAND, 3838—4-room frame cottage; new bath and electric; bargain; in good order.

JOHN DOCKERY & SON, 1002 Chestnut.

SAUL-NINTH, 2115 N.—Nice four-room brick flat; new furnace, hardwood; in fine order; $5900.

JOHN DOCKERY & SON, 1002 Chestnut.

ZEALAND, 5207-11—3-room bungalow; $4500; modern; open for inspection from 1 to 5. (c99)

OPEN TODAY 2 TO 5

1600 block on McLaran; new 5-room matt brick; modern throughout; garage; price can't be beat. James Cade.

STOCK-SCOTT RLTY. CO., EVergr. 8750.

A BARGAIN.

3817 Clarence; 4-room brick, bath, basement, furnace; garage; reasonable.

OHMEYER REALTY CO., COLFAX 2850.

OUT OF TOWN OWNER SAYS SELL

4231 Athlone av., in O'Fallon Park district; 6 rooms, sleeping porch; tile bath, slate roof, hardwood floors. Get our price on this and act at once.

HARTWIG-DISCHINGER, Lindell 2943.

FAIRGROUND PARK COTTAGE, $7800

4031 Clay av.; 5-room brick cottage; reception hall, hot-water heat, tile bath, hardwood floors; 2-car brick garage.

HARTWIG-DISCHINGER, Lindell 2943.

NEWBUNGALOW SACRIFICED

4016 Kennerly; brick; strictly modern; tile bath; garage; must be sold at once; reduced from $7000 to $5950. Salesman on premises 2 to 5.

DITTMEIER, 624 Chestnut st. (c62)

O'FALLON PARK RESIDENCE
A BARGAIN PRICE

4265 Athlone av.; 5 rooms and reception hall; tile bath, hot-water heat, slate roof; garage; convenient location; easy terms; admission by card only.

MAURER-GHIO-BEFFA REALTY CO. 3540 Olive st. JEfferson 8892

CASH — ZOOK, Lindell 2516 — PRICE $ 00 4710 Eichelberger; flat ... $11,300
$ 00 4710 Summit; bungalow ... 4600
$850 1222 Prairie; bungalow ... 4500
$250 6040 Juniata; bungalow ... 5950
$250 7173 Arcade; bungalow ... 4650

BEAUTIFUL HOMES

8024 Halls Ferry; dandy 4-room frame; bath, hot air heat; convenient location; priced right. Mr. Daubendiek.

EDW. L. KUHS RLTY. CO. EVergreen 5900

COZY 5-ROOM HOME—$2950

2216 Montgomery, 2 story frame, for 1 or 2 families; in A1 condition; good neighborhood; $40 cash $30 monthly.

PAUL J. JARZEMSKY, REALTOR, 1502 ST. LOUIS. CENTRAL 9110. (c1)

A REAL BARGAIN

FIRST TIME OFFERED FOR SALE.

4-room frame cottage; large lot 58x125, containing vegetables, fruits of all description; also large chicken house; all in good condition; street and alley made; owner will sell complete at a bargain price; terms can be arranged; all growing crops and chickens included in sale; a rare bargain; look at 5777 Cleaner av., 4 blocks north of Broadway car line.

Jos. F. Dickmann R. E. Co. 623 Chestnut

$300 DOWN

New 4-room bungalow; bath, furnace, garage; lot has 75 feet front; easy payments for balance. Mr. Neel.

EDW. L. KUHS RLTY. CO. EVerg. 5900.

BADEN BUNGALOW

1038 Sells av.; new, well-constructed 4-room bungalow; tile bath, furnace; large living room, shady street; alley made; terms. Mr. Neel.

EDW. L. KUHS RLTY. CO. EVerg. 5900.

Northwest

ABNER PL., 3440—Modern 5-room cottage; garage; bargain. (c)

ALCOTT, 5040—Modern 5-room and bath, screens, furnace, weatherstripped, double garage; save commission, buy from owner. Immediate possession. EVergreen 5381. (c)

ARLINGTON, 5033—4-5 room efficiency; tile bath, hardwood floors, furnace James Cade.

STOCK-SCOTT RLTY. CO. EVergreen 8750

6 ROOMS, REDUCED $750

4534 Arlington, modern frame 2-car garage, now $4750. Open today.

RALPH S. DUKE. CAbany 4753 (c80)

ARLINGTON, 4537—4-room cottage; reasonable. EVergreen 6037. (c)

ARLINGTON, 5304—5-room brick bungalow; tile bath, furnace; 2-car garage; price $5500.

HARTWIG-DISCHINGER, Lindell 2943.

ASHBY, 49xx—6-room frame; is a real bargain for $5000; will accept small down payment. Call MAGUIRE, MUlberry 6700.

BUNGALOWS AND COTTAGES
For Sale
Northwest

ARLINGTON, 5430—Modern brick bungalow; 5 rooms and reception hall, hardwood floors, furnace, garage; inspect today and submit reasonable offer.

3128 N. Grand. COlfax 3425.

KNICKMEYER-FLEER RLTY. & INV. CO.

ASHLAND, 4758-00—New brick bungalows.

ASHLAND, 5113—Modern 5-room brick, tile bath, hardwood floors, furnace, tin roof; garage; lot 35x125; owner occupied

GEO. J. WANSTRATH, 715 Chestnut.

AUBERT, 5117—5-room brick; tile bath, hardwood floors, furnace; garage; reasonably priced. James Cade, agent.

STOCK-SCOTT RLTY. CO. EVergreen 8750

BETTER BUNGALOWS

5443 Beacon (one block from Florissant av.); new 5-room brick; 5 closets, hardwood floors, built-in bath, Craftex finish walls; large front porch; street, alley and walks all made; only $6000; open today.

WALTER F. SHEEHAN, 721 Chestnut.

BEACON, 5457—Nifty, new matt brick; modern; 5 rooms; easy terms.

BE'T. 2601—Attractive, new, 5-room bungalow; big lot, 2 garages; in excellent condition; price $7000. CEntral 5363.

SLONIM REALTY CO., 815A Chestnut.

1905 BELT AV.—BARGAIN

Five-room modern brick garage; in first-class order. KAMP, 7134 Chestnut, CHestnut 8342.

BESSIE, 4634-38 40—3 dandy new 6-room bungalows; craftex walls; vitrolite baths, 2-car garages; open 2 to 5.

**MORESI-PRANGE & CO., COlfax 2314

BUNGALOWS AND COTTAGES For Sale — Northwest

NEW 6-ROOM BUNGALOW
PRICED VERY LOW—TERMS.
Andereg; delightfully arranged and strictly modern; well-built; attractive shingle bath in colors; see sure, garage.
ENTE 170 N. 8TH. MAIN 4258.

Buy Direct From Builder
AND SAVE $1000
Yrs; very desirable 4 rooms; garage; built in open. Colfax 6521. (c62)

NEW 5-ROOM BRICK, $6950
ST. ENGELBERT PARISH.
Kenneth pl.: tile bath, oak floors, heater; block south from 4600 Kings-E. Open today.
ENTE 170 N. 8TH. MAIN 4258

Open for Inspection All Day
4504 Ruskin, 5-room mast brick, ultra-modern bungalow; priced to sell today. (c)

BRAND-NEW BUNGALOWS
ST. ENGELBERT'S PARISH.
Kenneth pl.: 5 beautiful rooms, strictly modern; 13-inch walls, vitrolite bath, attractive interior; open until 8 p. m.; block south of 4500 Kingshighway
ENTE 170 N. 8TH. MAIN 4258. (c7)

See Greulich's Display Home
100 NEW BUNGALOWS SOLD
2600 BLOCK DANE
North of Florissant av., east of Goodfellow; 6 rooms, vitrolite bath, California plaster finish in living room and dining room; tile kitchen; two-car garage; models made; open for inspection.
GREULICH, GRAND & SULLIVAN.

$500
Cash and $25 a month and interest will buy new 5-room brick bungalow with garage; very modern; located 5235 Minnika avenue, Normandy Park, between Theodore and Gareche boulevard. Hi. 3137.

GOING! GOING!!
ACT QUICK
WORST LOT LEFT
LONG.
Only 5 of these wonderful homes left. 5 rooms each, modern in every detail, side drive, on paved street, one block east of Kingshighway, 2 blocks from new public school and Penrose Park. 4101-05-07-09 Penrose. Open every day. FRISCO-SCOTT RLTY. CO., EVerg. 8750.

Splendidly Built Homes
ONLY $6750—EASY TERMS.
Right sold out of 24 under construction; only 5 complete; new bungalows, 5 lovely rooms, 5 big closets, furnace heat, tile bath, wood floors, copper screens, garage; attractive terms. Take Natural Bridge car to Goodfellow, get off at Wabash 1518.
GIVE YOUR FAMILY THE BEST.

FAIRLIGHT DOWNS
OLIVE ST. AT PRICE ROAD.

TERRY, 6336—New 4 and sunroom; tile bath, hardwood floors throughout; $500 cash. (c)

$7000 BUYS EITHER
931-33 Sexauer av., 5 rooms, tile bath, hardwood floors, furnace, garage; open Sunday and evenings. Phone owner, 2618 N. Kingshighway. Prospect 4384. (c6)

MILLER PL., 4158—4-room frame, tile bath, gas, water; owner will show. PETER DUTTON & KEHLENBRINK, 1412 N. 14th. CHestnut 6028.

DAY-SEVENTH, 2117—Brick, 4-room, tile bath. Evergreen 0522.

Evergreen, 8500—Modern new 5-room bungalow, 80007, terms to suit. Evergreen 0522.

LOUIS, 5345—4 rooms, bath, gas, electric, brick fireplace, hardwood floors, screened porch, garage. KAMP. Chestnut 8342. KAMP.

Terry, 5642—5-room brick; tile bath, tile foundation; hardwood floors, fireplace, garage; will trade for single flat. Cadet.

K-SCOTT RLTY. CO. EVergreen 8750.

5340 TERRY AVENUE.
Room brick, furnace, tile bath, hardwood floors, all newly painted and papered; quick sale wanted. DICKMANN & CO. Evergreen 0223 Chestnut.

DICKMANN, 5339—Dandy 4-room frame bungalow, modern, large lot; ½ block from car; 3-car garage; price reduced.

Cote Brilliante: 7 rooms modern; 3-car garage; price reduced. Evergreen 1044.

Terry, 5706 N. 7th. Garfield 6848.

ROOMS AND BATH, $4200—TERMS.
Bungalow, 5 rooms, bath, furnace, garage; property in fine condition. MEYER REALTY CO., COLfax 2350.

4-ROOM BRICK—TERMS.
Emerson av.; 4 rooms and bath; furnace, garage; see this today. MEYER REALTY CO., COLfax 2350.

BUNGALOW—PRICE CUT
Cote Brilliante; 7 rooms modern; 3-car garage; price reduced. Evergreen 1044.

Terry, 5706 N. 7th. Garfield 6848.

ROOMS AND BATH, $4200—TERMS.
Bungalow, 5 rooms, bath, furnace, garage; property in fine condition. MEYER REALTY CO., COLfax 2350.

4-ROOM BRICK—TERMS.
Emerson av.; 4 rooms and bath; furnace, garage; see this today. MEYER REALTY CO., COLfax 2350.

BUNGALOW—PRICE CUT
Cote Brilliante; 7 rooms modern; 3-car garage; price reduced. Evergreen 1044.

**BUNGALOW—Near

FLATS, APARTMENTS, FOR SALE — South

Hartmann-Heinrich Realty Co.

THE SUB CONTRACTORS LISTED BELOW INVITE YOU TO INSPECT THEIR WORK

Quality Lumber
Furnished by
St. Louis Lumber Co.

Examine Our Work
Lester Schweiss
Brick Contractor
713A BARTON
Victor 2747W

Painting
By
Robert B. Haas
6114 Carlsbad
RIverside 2823

Excavating
By
Frank Crowder
5024 Wabada
FOrest 5899-W

Work As Desired
CUT STONE
Erected and Installed by Exclusive Stone Mason in Mueller's Place
H. ZEIS
3625 S. SPRING — PRospect 3741

Millwork Furnished
By
Schmidt Planing Mill Co.
Iowa and Victor Sts.

For Sale — **Offers** — For Rent
Last Word
IN
South Side's Finest Flats



4501-03-4505-07-4509-11-4515-17 Kingshighway S. W. Bl.

One-half block from Cherokee car line, 5900 on Gravois Ave. In Mueller's Park, facing the new Kingshighway S. W. Boulevard. Within one-half block of every kind of retail store, the highest spot on Gravois. These homes consist of living room, dinette-kitchenette, bedroom; two have sunrooms included. Every room is large, more than sufficient closet space. All tile bathroom, ¾" hardwood floors throughout. Matt brick all around, gable roof, copper spouting, 4-car brick garages. All improvements in.

Stairs by
George Noll Stair Co.
3341 Pennsylvania — LAc. 2335

Window Shades and Curtain Rods on Above Flats
Furnished by
Drees Shade Co.
2616 SHENANDOAH
Victor 4705

Carpenter Work
BY
Carl Laiendecker
5432 NAGEL AV.
RIverside 9187W.

Inspect Our Work
B. J. Becker
PLUMBING AND HEATING CO.
6274 GRAVOIS RIverside 3254

Genasco Shingles
On these buildings furnished by
INSULATING AND MATERIAL CO.
3460 S. BROADWAY
PRospect 1400

Hardwood Floors
BY
C. P. Murphy
5901 Norton Pl.
COlfax 9395

Electrical Installation
BY
K. R. Anderson
3425 Magnolia Ave. LAc. 5151
Safe, dependable and economical installation.

Plastering by
S. D. Charpentier
Estimate Given — R. R. No. 1
RIv. 1762 — Affton, Mo.

Northwest

ELMBANK, 4607-09-11-13—3 rooms, sunroom, shower bath, separate entrances, 2-car garage; price is right. **LICKLIDER R. E. CO. EVergreen 1901.** (c65)

FARLIN, 4854—6-6-room single; tile bath; hardwood floors; steam heat; 2-car garage; good rental property. Jim Beals. **STOCK-SCOTT RLTY. CO., EVerg. 8750.**

HAVE $12,000 equity in apartment; sell $3000 or trade. Delmar 7780W. (c)

KINGSHIGHWAY AND LEXINGTON—11 beautiful 5-5 room single flats, tile baths, hardwood floors, copper screens; modern throughout; garages; few left to select from; will make attractive proposition; little cash required. (c99)

LABADIE, 4844—4-5 rooms, furnace, bath, etc.; $8500. MUrphy 3825. (c)

LABADIE, 4706—4 and 4 room single flat; tile bath, hardwood floors, hot-water heat, 2-car garage. **KNICKMEYER-FLEER RLTY. & INV. CO.** 3129 N. Grand. — COlfax 3425.

LEXINGTON, 5145—5 and 6 room single flat; hardwood floors; tile bath; 2-car garage; a big bargain; tile. (c99) **HENRY H. HAFFNER REALTY CO.** 5301 Easton. — FOrest 5518-5506.

LOTUS, 5948—4-5 rooms, furnace; bath, etc.; $7000. MUrphy 3825. (c)

LOTUS, 5805—5-5 ROOMS, FURNACES, BATHS, GARAGES; SELL FOR BEST OFFER. BRANNER, RIVERSIDE 5330.

MAFFITT, 4710-12—4-family, 3-room; brick; bath, electric; lot 47x140; $12,500. **HILLMER, DUTTON & KEHLENBRINCK. 2712 N. 14th. — CHESTNUT 6928.**

MARCUS, 3008—New single, 4-4, two-car garage; rent $1260; quality built; will accept other property part payment. FRANCIS-PERRY-RUTH, 110 N. 7th.

NATURAL BRIDGE 4656—3-3, with 4-room efficiency; modern throughout; flats fully completed; greatly reduced; no reasonable offer refused. Ed Kropp. **STOCK-SCOTT RLTY. CO. EVerg. 8750.**

NORTHLAND PL., 5049 — New, 5-5 rooms; hot-water heat, tile bath, enclosed porches, etc.; open Sunday. **MULLIN-WALTERS REALTY CO., Agts.**

NORTHLAND, 5131—New 5 and 5 room single flat, all modern conveniences; wonderful bargain if taken at once. **HENRY H. HAFFNER REALTY CO.** 5301 Easton av. — FOrest 5518-5506

NORWOOD, 3127 (5100 west, in beautiful Hedgleigh Park)—Practically new 5 and 6 room steam heat, hardwood floors; double garage; everything in first-class shape; cheap price for quick sale; terms. BUSH-BURNS, Melrose 4552.

ROOSEVELT PL., 5819-21—3 doors from Goodfellow; new 4-family, 4 rooms; 4 brick garages; separate entrances; front porches; all rented at reduced rents; price $17,000 for quick sale; cash or terms. **ADOLPH K. FEINBERG R. E. CO., EVergreen 8762. — 2914 N. Union.**

ST. LOUIS, 5336—5-5 modern, double garage; a bargain for someone. EVer. 6772.

ST. LOUIS, 4804—2-family, 4 and 5; brick; bath, electric, separate furnaces; 2-car garage; $9200. **HILLMER, DUTTON & KEHLENBRINCK. 2712 N. 14th. — CHESTNUT 6928.**

ST. LOUIS AV.—4-5.

5324 St. Louis av.; dandy singles hot-water heat; see this today.
ADOLPH K. FEINBERG R. E. CO., EVergreen 8762. — 2914 N. Union bl.

TERRY, 5342—4-5 room single, hardwood floors, hot-water heat, built-in bath tub; sleeping porches; garage. (c99)

THEODOSIA, 5738-40—4-family, 4-5 brick; with bath; income $1536; price $11,500; if you invest $3000 you will have 24 per cent on your investment after all expenses are paid; owner.

MY FLAT SACRIFICED

4938 Aldine pl.; new double, 3 rooms each, marble entrance, tile baths; cost $21,000; sell $18,000; terms. CAbany 4783. (c62)

INSPECT THIS FLAT AND GET PRICE; WILL SACRIFICE

5349 Lotus; practically new building; 4-4 rooms, tile bath, hardwood floors, furnace; garages.
ADOLPH K. FEINBERG R. E. CO., EVergreen 8762. — 2914 N. Union.

PRICE REDUCED—BEAUTIFUL 4-4 AND BREAKFAST ROOM BUILDING.

3016 Belt av., second floor open, $12,500; worth $14,500; will make terms to suit purchaser.
ADOLPH K. FEINBERG R. E. CO., EVergreen 8762. — 2914 N. Union bl.

NEW 3-ROOM DOUBLE FLATS

Near street cars, schools and churches; separate entrances and porches; 3018-20-22-24 Belt av.; beautiful building; price $17,500; terms to suit purchaser.
ADOLPH K. FEINBERG R. E. CO., EVergreen 8762. — 2914 N. Union bl.

BEAUTIFUL 5-5 ROOM SINGLE FLAT

3436 Belt av.; hardwood floors, tile bath, large 200-foot lot; price $13,500; terms; open today for inspection.
ADOLPH K. FEINBERG R. E. CO., EVergreen 8762. — 2914 N. Union bl.

A REAL BARGAIN

4840 Labadie; modern 4; hardwood floors, newly painted inside and outside, all newly decorated; side drive, 2-car garage; price $12,500; financed.
FOSKIN-GARRETT-SLATTERY, Lin. 3067

ELEGANT SINGLE FLAT

5125 Northland; 5-5 rooms; large porches; hot-water heating; 2-car garage; lot 36x140.
WALTER JONES R. E. CO. 5546 Easton — FOrest 7654. — Open Monday evening.

HERE'S A BARGAIN

Owner living in Detroit and offers his 4-family flat at big sacrifice; has four rooms, stove heat; lot 44x200; 4-car garage; selling at price that will surprise you.

J. H. GUNDLACH & CO., 3600 N. Broadway. — Tyler 0525.

OPEN TODAY FROM 2 TO 5

5010 Durant av.; in new Penrose Park district; 2 new 4-4 room flats; hardwood floors, vitrolite baths, furnace heat; 2-car garage.
HARTWIG-DICHINGER. Lindell 2944.

GOOD INVESTMENT.

5020 Thekla, 4-family flat, one block from Kingshighway; rent $2160 per year. Price $17,500.
STRODTMAN & STRODTMAN R. E. CO., 3607 North Broadway.

Northwest

OPEN TODAY 2 TO 5

N. E. cor. Queens and Lillian: 12-family 3-4 room efficiency and 4-5 room efficiency; steam heat, electric refrigeration, gas stoves, roll out beds, breakfast set, hot water, colored tile baths with shower, large dressing closet with built-in wardrobe. Chas. Schultz.
STOCK-SCOTT RLTY. CO. EVERG. 8750.

REASONABLE FLAT

3110 Kimberly av.; frame, 3 and 3, basement, laundry tubs, garages; reasonable.
OHMEYER REALTY CO., COlfax 2850.
Union and Florissant — Open Sundays.

OPEN TODAY 2 TO 5.

5007 Queens; 5-5 room flats, brick single; vitrolite bath with shower, hardwood floors, hot-water heat 2-car garage, copper gutters and screens; laundry stoves. H. J. Sanders.
STOCK-SCOTT RLTY. CO. EVERG. 8750.

RENTS $1848—PRICE $12,500

1024-26 Clara; 4-3 double; baths, ivory woodwork; colonnades, copper downspouts, hot-water and hot air plants; block Wellston car zone and Hamilton-Berlin School; 4-room cottage rear; present tenant 16 years; reinforced concrete garage; no offers; real property; no finance; immediate.

HOSEK, 1807 Gravois. — RIverside 0800.

4226-28 CLEVELAND

$750 DOWN—BALANCE TERMS

4-family flat, 5 and 6 rooms; modern; 3-car garage and alley. Here is a start for someone; pay like rent. WACHTER, 4445 Gravois, Riverside 0616.

2630 INDIANA AV.

4-5 rooms, sun porch, garage 2 cars; modern; A1 shape; low price. Owner second floor will show you.
EMERALDINE REALTY CO. Victor 2222

IOWA, 3832-36—New 4-room, modern; terms. LAc. 8481. (c99)

IOWA, 3018-20—Double flat, 3-3 rooms, bath; 4-machine brick garage.
WM. H. KELBERNEWS, 2801 Cherokee.

JEFFERSON, 3608—Single, 3-4, bath; good location; bargain. PRospect 4141.

KEOKUK AT CALIFORNIA

Good 3 and 5 room single flat; bath and toilet in each; thoroughly modern.
WM. E. WRISBERG, 3204 S. GRAND.

KEOKUK, 3939—A new single 4-4; strictly modern; look at this; a real buy for someone; cheap. WACHTER, Riverside 0616.

LAFAYETTE, 3657—9 rooms; hot-water heat; all modern; 2-car garage; $11,900. A. J. GROEBL, REALTOR, Main 3120.

LAMI, 223—4-family, 3 rooms; rent $106, price $8000. PRospect 4141.

LEONA, 6022-24—2 new single flats; price reduced; terms. PRospect 4141.

LOUISIANA, 4752—Single, 3-3, tile baths; rent $1200. PRospect 4141.

LOUISIANA, 6319—4-4, tile bath, hardwood floors, 2-car garage; newly built. WACHTER. Riverside 0616.

2906 LOUISIANA AVENUE

4 ROOMS ON EACH FLOOR

This property is in A1 condition and must be seen to appreciate.
LOUIS H WISSMANN R. E. CO., 119 N. 7th st.

McREE, 4140—4 rooms, 5-room efficiency; excellent condition.
FEDERER, 2610 Gravois. PRospect 1519.

McREE, 4254—4-family, 4-4 modern; trade for vacant.
H. A. O'ROURKE, INC.
RIverside 4310-11-12. — 5471 Gravois.

3010-12 McREE—4-FAMILY

3-3 large rooms; dressing rooms, tile bath; 1-car garage; rents $920; wonderful investment; investigate this bargain.
REN-VAN REALTY CO., Mutual Bldg.

3628 MARCELINE TERRACE

4700 S. GRAND.

New 5-5 and 5-6 room single bungalow style flats; tile wall baths, either hot-air or hot-water heat; school block; priced to sell; easy terms; 23 already sold.
C. W. STURMFELS, Builder, PRos. 0672

MICHIGAN, 4755—3-3 rooms, bath, furnace; double garage; will consider trade for 4-room bungalow. Victor 2236.

MINNESOTA, 2644—3 and 4 room single flat; inquire upstairs.

MINNESOTA—Modern, single 4, always rented; leaving; act quick. LAcIede 6449

HARTFORD, 4040—Must close estate; bargain; act fast; 2-family 4 and 4, baths, furnaces, garages; lot 40x161.
MOYLE, Realtor. GArfield 7697. (c)

HYDRAULIC, 3633—Single 4-4, well arranged, modern, terms. LAcIede 6449

HYDRAULIC, 4009-11—4-family 3-3 modern; trade for cottage.
H. A. O'ROURKE, INC.
RIverside 4310-11-12. — 5471 Gravois.

IDAHO, 6418—Double, 3-3, bath, furnace; garage; cheap. PRospect 4141.

$4850—$5000.

3434 Illinois; 3-3 single, 3016 Wisconsin, 3-4 room flat

ASK YOUR FRIENDS ABOUT

FAIRLIGHT DOWNS

OLIVE ST. AT PRICE ROAD.

HUMPHREY, 3444—Modern residence; 7 rms., tile bath, hot-water heat, 2-car garage; near schools and transportation; will exchange equity for lot on 9th or will consider cash offer. Owner, PRospect 3907. (c)

3852 JUNIATA STREET

6 rooms, slate roof, tiled bath, furnace; price, $8,2125, all newly decorated. **E. WRISBERG, 3204 S. GRAND.**

KINGSHIGHWAY PARK, 929—6 rooms, screened porch, hot-water heat, with gas, hardwood floors, large lot; 2-car garage; real bargain, terms. **HAWKINS REALTY CO., Arts. Bldg.**

LAFAYETTE, 2739—Rooming house; 9 rms., bath; bargain. PRospect 2292.

LAFAYETTE, 3815—7 rooms, hardwood floors, tile bath, hot-water heat, garage; one block west of Grand; price $10,500; terms.

CARL WELZ, 4442 Gravois. Riv. 2080

LOT, 3065—Residence of 7 rooms, breakfast room; strictly modern; 4½ block from Grand av.; quick sale; reasonable, on account of sickness; no agents. (c99)

3944 MICHIGAN

6-room residence; hot-water heat, hardwood floors; garage; near St. Anthony's school; owner occupies. PRospect 3289.

3921 Accomac, st.; 8 rooms; strictly modern; hot-water heat, large lot, garage, etc.; beautiful yard; it must be sold and will be sacrificed for quick sale. For full information, "SEE US."

CHRISTIAN BRINKOP R. E. CO., 901 A Grand. LAclede 3040-3246.

COMPTON HEIGHTS

3101 HAWTHORNE

An exceptionally well-built colonial home containing a large central reception living room, sun parlor with built-in fireplace, dining room, music room, kitchen and pantry with electric refrigeration on first floor; 4 large bedrooms and sleeping porch and 2 modern baths on second floor; ballroom and maid's room and bath on third; hot-water heat; garage for 2 cars, with living rooms for chauffeur; lot 50x195; owner leaving city, authorizes us to sell this home for $30,000.

HEMMELMANN-SPACKLER R. E. CO.

4TH AND CHESTNUT. MAIN 1224

3 SUBSTANTIAL HOMES

Just West of Kingshighway

6074 Berthold, 6 rooms, 2-story brick, tile bath, hardwood floors, hot-water heat, 2-car garage; lot 32x130; price $8500.

4021 Columbia, 7 rooms, 2½-story brick, tile bath, showers, hot-air heat, hardwood floors, 2-car garage; lot 33x100; price $10,500.

4000 Columbia, 8 rooms, sunroom, 2-story brick, tile bath, hot-air heat, hardwood floors, 2-car garage; lot 40x165.

SOUTHWEST REALTY CO.

5818 S. KINGSHIGHWAY. PROS. 2700.

Southwest

COLUMBIA, 6216—Dandy 6-room modern; Basel-Weber. **3539 S. Grand. LAc. 9543**

"Choice South Side Homes"

"IDEAL PLACE TO LIVE"

2900 Accomac st.; 9 rooms		55x127
4101 Eads av.; 10 rooms		35x153
4113 Eads av.; 8 rooms		50x125
4115 Allen av.; 9 rooms		70x135
4119 Allen av.; 9 rooms		50x135
4120 Allen pl.; 11 rooms		40x132
4124 Arsenal st.; 7 rooms		55x130
4126 Cittendenden; 9 rooms		50x130
4128 De Tonty st.; 7 rooms		30x135
4129 Eads av.; 6 rooms		38x125
4131 Eads av.; 7 rooms		25x130
4133 Eads av.; 7 rooms		30x135
4134 Eads av.; 7 rooms		30x125
4135 Eads av.; 7 rooms		26x125
4136 Flora pl.; 10 rooms		50x178
4138 Flora pl.; 9 rooms		50x125
4140 Flora pl.; 10 rooms		50x170
4141 Flora pl.; 10 rooms		50x125
4142 Geyer av.; 8 rooms		50x125
4144 Lafayette av.; 14 rooms		110x150
4145 Longfellow pl.; 9 rooms		64x104
4146 Longfellow pl.; 9 rooms		100x213
4147 Longfellow pl.; 10 rooms		90x175
4148 Longfellow pl.; 9 rooms		93x166
4149 Raven pl.; 6 rooms		35x125
4150 Hawthorne pl.; 10 rooms		100x200
4151 Park av.; 10 rooms		100x260
4152 Park av.; 10 rooms		34x230
4153 Russell blvd.; 10 rooms		80x135
4154 Russell blvd.; 8 rooms		25x122
4155 Russell blvd.; 10 rooms		80x135
4156 Russell blvd.; 9 rooms		38x135
4157 Shenandoah; 9 rooms		75x126
4158 Utah st.; 9 rooms		35x128

HENRY HIEMENZ REALTY CO.
614 Chestnut st.
Established 1875. CHestnut 8453.

EXCEPTIONAL RESIDENCE OFFER

3824 HALLIDAY, 3 ROOMS AND RECEPTION HALL, FIRST FLOOR; 4 ROOMS AND TILE BATH, SECOND FLOOR. INTERIOR NEWLY DECORATED. ALL CONVENIENCES. PRICED FOR IMMEDIATE SALE. OPEN SUNDAY AND MONDAY. HARTMANN-HEINRICH REALTY CO. GRAvois 4w. RIv. 2175.

RESIDENCES FOR SALE

West

BELT, 1379—7 rooms, 2-car garage; new plumbing, everything modern; $8500. FOrest 7149W.

BELT, 1434—8 rooms, tile bath, furnace, oak floors, screened porches. **STUESSEL REALTY CO., LAclede 7020**

CABANNE, 5075—9 rooms; hardwood floors; interior recently refinished; $9500; reasonable terms. **N. S. WOOD INC., 706 Chestnut.**

6008 Cabanne place, 10 rooms; **4536 McPherson**, 10 rooms, **5839 DeGiverville**, 7 rooms, $12,000; **42xx Laclede**, 10 rooms, $9500; **JOHN GRETHER & Co., 811 Int. Life.**

CATES, 5058—11 rooms, hot-water heat, garage. See owner.

CARSWOLD DRIVE, 76xx.

Lovely 8-room home, 2 baths, oil burner; large living room, fireplace, outstanding in arrangement. For price and card of admission see **MANLEY M. & L. A. RICE R. E. CO., 1529 Arcade Bldg. CEntral 7620.**

CLARA, 1311—Modern 8-room residence; 2-car garage; reasonable; owner.

CLARA, 1319—Modern 8 room residence and garage, $350.00 down; terms. **Tyler 7695W.**

CLAVERACH, 7223—New Moorland Park home; 8 rooms; 2 baths; must sell immediately. CAbany 7349.

CLAYTON RD., 6656—7 rooms and sunroom; an ideal home; priced right. MOlberry 1719. (c)

7255 COLGATE AV.

IN UNIVERSITY PARK, WEST OF MIDLAND BL. NEW HOME, SIX ROOMS. EASY TERMS

You should inspect this beautiful residence of six rooms and alcove room, hardwood floors, tile bath, oil burner, metal weatherstripped, garage; can be bought on very easy terms. Inspect.

F. J. CORNWELL R. E. CO., 111 N. 7th.

DELMAR, 4339—11 rooms, 2 baths, 2-car side-drive garage; lot 40x150; commercial zone. Phone PArkview 7809.

ENRIGHT, 4604—9 rooms, furnace, bath, good condition, flat wanted.

ENRIGHT, 4606—7 rooms, furnace, 2-car garage, shrubbery; at your own price; very reasonable payments. FOrest 5617J.

ENRIGHT, 4537—11 rooms, in good condition; divided in 4 apartments, with water in each; all rented; income will pay for itself; owner must sell; will sacrifice with furniture.

ENRIGHT, 5169—8 room modern residence, 2 baths, Soldan district, good condition. Will sacrifice; FOrest 8580. (c)

EUCLID, 911—High Point; six rooms; everything first class. A bargain at $11,500; easy terms; open. (c)

7055 FORSYTHE.

Eight rooms, 2 baths, new; might trade vacant or bungalow; open.

HIRSCH-KNIZLER CO. CHestnut 5750

GIBSON, 4385—Single 4-5, furnace heat, bath, shop and garage in rear; $8500. Hiland 5283. (c)

1368 GRANVILLE PLACE

SPECIAL LOW PRICE

Q 1-of-town owner must sell; 9-room residence; hot-water heat; hardwood floors All first-class condition.

MORRIS AACH R. CO., INC., 826 Chestnut

GOODFELLOW, 1274—Quick sale wanted; 9 rooms; double garage. (c83)

HAMILTON TERRACE, 5942—7 rooms; reception hall; built-in bookcases; modern; garage; want an offer. (c)

HAMILTON, 1220 — 10-room residence (rooming house); bath, furnace; price $8000.

HARTWIG-DISCHINGER, Lindell 2943.

N. E. COR. HAMILTON AND ROMAINE LOT 40x100—ROOM FOR STORES

9-room residence; fine condition; stores can be built in rear; sell cheap for cash or trade for home farther west.

CHAUNCEY P. HEATH CO. GArfield 3164

HOUSE—In beautiful Ames pl.; modern, 8 rooms, breakfast and sun rooms, fridgidaire, oil burner, garage for 2 or 3 cars; shrubs, trees and flowers; terms if desired. Box H-181, Post-Dispatch.

6151 KINGSBURY

A real 9-room residence, in excellent condition; large lot; 2-car garage; owner leaving, must sell Sunday. Easy terms.

CHAUNCEY P. HEATH CO. Gar. 3164.

LADY OF LOURDES PARISH

7258 Lindell bl.; 7 lovely rooms, tile bath, steam heat, garage; side drive; most moderately priced home in this district; $13,000; will show.

O. J. McCAWLEY R. CO., MAin 2813.

HILLCREST—CLAYTON

On Arundel place, an exceptional 8-room, 2 bath, up-to-minute residence; gas fired, hot-water heat; excellently shrubbed; 50x165; nr'rs offered $26,500; to settle estate. For full details and inspection see

JULIUS HALLER REALTY CO. 807 Chestnut.

FINE HILLCREST HOME 100-FOOT LOT

5 Dartford av.; most attractive 7-room house; 6-car; lot 100x150; immediate possession.

OREON E. & R. G. SCOTT, 800 Chestnut.

AS IT SHOULD BE

This well-located home was recently decorated in linen and texture; bath walls and floor tiled and shower installed; newly metal weather stripped; new inlaid kitchen linoleum; new Rudd furnace; new electric range, and in every way thoroughly conditioned to meet the requirements of a modern home. Priced for quick sale at business reasons require immediate sale at sacrifice; open; 8 Parkand pl.

B. A. THOMPSON R. CO., PArkview 6141

OPEN TODAY

LOOK BEAUTIFUL

MARYLAND TERRACE

HOME JUST COMPLETED

7054 Maryland, 8 rooms, sun parlor, open porch, oil burner, tile kitchen, 2 tile baths, 2-car garage; look today. Open

CHAUNCEY P. HEATH CO. GAr. 3164.

PERFECT HOME

6926 Princeton av., University City; handsome brand-new 9-room residence; large hall, two baths and lavatory; lot 50x153 feet; garage; price $18,500. For card of admission see

ED. K. LOVE REALTY CO., 704 Chestnut MAin 1206. (c91)

MAKE AN OFFER

5816 PERSHING

Beautiful 7-room house, hardwood floors, very modern; oil burner; 2-car garage. **SHUCHART REALTY CO., 814 Chestnut.**

7 ROOMS—OIL BURNER

2-car garage; side drive; oak floors up and down; tile bath; sleeping porch; only $10,500. 6060 Cates.

B. A. THOMPSON R. CO., PArkview 6141

PRICE REDUCED

OWNER WANTS QUICK SALE

1338 Temple pl.; 7 rooms, large sleeping porch, tile bath, hot-water heat, hardwood floors, 3-car brick garage; side drive; a real residence bargain.

MAURER-GHIO BEFFA REALTY CO. 3540 Olive st. JEfferson 8892.

ONLY $9650.00 BUYS

3944 De Giverville, 7 large rooms, only 8 years old; 2-car garage with side drive; reasonable terms; open today. SCHAEFFER REALTY CO., 501 Wainwright Bldg.

SACRIFICE SALE

5209 Kensington av.; 7 rooms, reception hall; strictly modern; lot 34x127; garage; terms; investigate this bargain.

MAURER-GHIO BEFFA REALTY CO., 3540 Olive st. JEfferson 8892.

ST. ROCH'S PARISH

7-room residence; hot-water heat, electric refrigeration; modern in every respect; 2-car brick garage; without question the best buy in this district; two blocks from St. Roch's church and school. For full particulars, apply

CHAS. F. THOMAS REALTY CO., 214 N. Vandeventer. Lindell 0794.

New University Park Home 7224 CORNELL AV.

Beautiful new home of 7 rooms, tiled bath, with separate shower; hot-water heat and other modern conveniences; brick garage and side drive; easy terms; open.

ALBERT G. BLANEE R. E. CO., 711 Chestnut. MAin 3046.

DISTINCTIVE HOMES

6154 Kingsbury; fine 9-room residence, three baths, hot-water oil furnace, 3-car brick garage; owner moving into larger residence in county.

4462 McPherson, 9-room residence; 2 baths, hot-water heat, two-car garage; a bargain.

7024 Delmar bl.; 5 rooms and sun parlor, slate roof, hot-water heat, garage; owner ill and is willing to sacrifice.

FRANCIS REALTY CO., 804 Chestnut st. MAin 4407.

PARKVIEW HOMES

Priced Right—Well Built

6316 Waterman; 9 rooms, 2 baths; fine condition; 2-car garage; lot 33x166.

6335 Westminster; 10 rooms, sunroom, sleeping porch; oil burner, Kelvinator; 2-car garage; 3 baths; lot 75x180.

6549 Pershing; 10 rooms, 2 baths; lot 50x190; price reduced.

6538 Washington; 9 rooms, 3 baths; oil burner, Frigidaire; bargain.

These homes are well built and priced to sell. Call us for appointment to inspect.

GEO. F. BERGFELD CO., INC., 3832 West Pine. JEfferson 1437.

WE INVITE YOU TO

FAIRLIGHT DOWNS

OLIVE ST. AT PRICE ROAD.

RESIDENCES FOR SALE

West

6934 Waterman

This residence is almost new; has 8 rooms, hot-water heat, hardwood floors, tile bath, brick garage for 2 cars; Nokol oil burner and electric refrigerator.

EDWARD L. BAKEWELL, CHestnut 5555. 118 N. 7th

WESTMINSTER, 4032—11 rooms, including furniture; income $200 month; owner will sell cheap; small payment down. Lindell 4362.

EDWARD DORSON REALTY CO., 4064 Olive. Room 212.

6158 WESTMINSTER

Comfortable home of 7 rooms; hardwood floors, good condition; reasonable terms; phone for card of admission.

BUSH-BURNS, MAIN 4527.

4716 Westminster Pl.

Living room 15x27 with fireplace. Four master bedrooms—second floor. New heating plant.

Just decorated and refinished. Cool, well-arranged home. Garage.

CORNET & ZEIBIG

719 Chestnut St.

Westmoreland Bargain

7256 Westmoreland drive; 7 rooms, 2 tile baths. See today; must be sold; price very low, for quick sale.

CHAUNCEY P. HEATH CO. GAr. 3164.

448 WEST POINT COURT.

Lovely residence of 6 rooms, hardwood floors, tile bath, hot-water heat, oil burner, craftex walls; elegantly arranged. Inspect.

F. J. CORNWELL R. E. CO., 111 N. 7th.

ST. MARKS' PARISH.

7 ROOMS, MODERN, TWO-CAR GARAGE; VERY REASONABLE. BOX G-137, POST-DISPATCH.

OWNER WANTS OFFER ON 6317 CLAYTON ROAD

8 large rooms, 2 baths; this well built **GIRALDIN BROS. R. E. CO., 813 Chestnut**

REAL BARGAIN

56xx Minerva; 9 rooms, bath, furnace, tile roof, 2-car garage; good condition; owner will sacrifice.

E. KUHN R. E., 4902 Labadie.

GENUINE BARGAIN

1374 Temple pl. Attractive 7-room residence, strictly modern, and trade vacant. Get our low price on this. Phone

SCHMITT-ECKHOFF-BAUER, 959 Telephone Bldg. GAr. 4710.

"NICE HOME FOR $7000"

No. 955 Hamtilton av.; 9 rooms, with all up-to-date improvements; special bargain in West End.

HENRY HIEMENZ REALTY CO., CHestnut 8453. 614 Chestnut st.

BEAUTIFUL PARKVIEW HOME

6379 WATERMAN

Ten rooms, 3 baths, porches; 2-car garage; excellent condition.

GIRALDIN BROS. R. E. CO., 813 Chestnut

½ BLOCK SOUTH OF FOREST PARK

1020 Louisville; 6 rooms, living room, dining room and kitchen on first floor; 3 bedrooms and tile bath; sleeping porch on second floor; heat, hot-water heater, copper screens, weather stripped; near car line; a real buy.

DOW & FRANKLYN F. MEYER R. CO. 6677 Delmar. PArkview 3391.

RESIDENCE BARGAIN

4566 Enright; 7-room modern residence, garage; priced to sell.

EASTON-TAYLOR TRUST CO., DE. 0777.

9 ROOMS—A CORNER

Tile roof, tile bath, hot-water heat, oak floors; lot 50x150; one of the most substantial locations in West End; open; 5802 Julian.

B. A. THOMPSON R. CO., PArkview 6141

HOME SEEKERS!

LOOK AT 5834 RIDGE, 6-ROOM BRICK, MODERN; OWNER WILL SELL FOR $8,000. BRING YOUR MONEY. GHERTNER R. CO., 5739 Easton.

LADY OF LOURDES PARISH

7258 Lindell bl.; 7 lovely rooms, tile bath, steam heat, garage; side drive; most moderately priced home in this district; $13,000; will show.

O. J. McCAWLEY R. CO., MAin 2813.

HILLCREST—CLAYTON

On Arundel place, an exceptional 8-room, 2 bath, up-to-minute residence; gas fired, hot-water heat; excellently shrubbed; 50x165; nr'rs offered $26,500; to settle estate. For full details and inspection see

JULIUS HALLER REALTY CO. 807 Chestnut.

Fine Location for Doctor or Rooming House

4451 Washington av.; residence of 8 rooms and reception hall; hardwood floors, furnace heat and garage; will sell with or without furnishings.

ANDERSON-STOCKE-BUERMANN, Realtors.

MAin 4593. 808 Chestnut st.

NEW HOME Worth a Look

519 NORTH AND SOUTH ROAD

(1 Block South Page, Delmar.)

Six rooms, steam heat, beautiful, clear flooring, tile baths, garage for two cars; lot 50x125; will sell on easy terms if desired. Inspect Sunday.

WM. J. ABBOTT REALTY CO., 806 Chestnut.

Beautiful Moorland Home Bargain

7440 Somerset drive, near Clayton rd.; sunrooms and reception; 3 baths; studio living room; facing two streets. Priced right for quick sale. Salesman on premises.

OREON E. & R. G. SCOTT, 800 Chestnut.

Beautiful Moorlands Home

901 CLAYTONIA TERRACE

5 bedrooms and extra large sun room; 3 baths, 2-car garage attached; a real bargain at $26,500.

CHAUNCEY P. HEATH CO. GAr. 3164.

A $30,000 HOME FOR Only $16,500

Imagine this beautiful home, 8 large rooms and bath, hot-water heat, situated on a lot 150x165 with wonderful trees and shrubbery, the biggest bargain of the year.

KEMPLAND REALTY CO., Clayton and Big Bend. Hiland 1019.

BUSINESS PROPERTY FOR SALE

GROCERY AND MEAT MARKET—In Illinois, old established business in town of 8000; unquestionable reason for selling; doing good business; electric refrigeration, etc. On account of other interests owner will sacrifice. Box B-93, Post-Dispatch. (c)

STORE—With 6 rooms, 2 stores, 9 rooms, 6 rooms rear; good business town. Schlueter Granite City, Ill.

10-YEAR KROGER LEASE.

I have 2 good corners containing 10-year Kroger leases; one is a $15,000 investment; the other $32,000. For full details, see Mr. Coff.

ADOLPH K. FEINBERG R. E. CO., EVergreen 8702. 2914 N. Union bl.

RESIDENCES FOR SALE

West

EXCELLENT HOMES

15 KINGSBURY PLACE; elegant home of 12 rooms, 5 baths, walls throughout are canvassed, and interior woodwork in mahogany; garage; owners will sacrifice.

7030 DELMAR; just listed this beautiful home, 9 rooms, sunroom, sleeping porch, 2 baths; in excellent condition; oil burner; garage; lot 104x210, covered with trees, shrubbery and flowers.

7033 WASHINGTON; fine home of 9 rooms and 2 baths; oil burner; fine condition; beautiful grounds, 75x192.

6947 PERSHING; attractive and well-built home of 8 rooms, breakfast room; special built aquarium; 2 baths, oil burner; Kelvinator, vacuum cleaning system; brick garages.

434 MELVILLE, in Ames Place; well-built home of 6 rooms, sunroom, tile roof; garage; excellent condition.

17 ARUNDEL PLACE; 7 rooms, sleeping porch, solarium with tile floor; walls canvassed throughout; 2 baths, kitchen and bath have tiled walls and ceiling; Frigidaire, radiator cabinets, awnings, etc.; in excellent condition and complete in every respect; beautiful trees, shrubbery and flowers.

107 ABERDEEN PLACE; 9 rooms, 2 baths; 50 or 100 foot lot; garage.

6 RADCLIFFE, in University City; 9 rooms, garage; sacrifice price.

9 RADCLIFFE; 9 rooms, tile bath, with shower; hardwood floors, hot-water heat, weather stripped, awnings; garage; bargain for quick sale.

6114 WESTMINSTER; 7 rooms, hot-water heat, hardwood floors, brick garage.

5068 RAYMOND; 10 rooms, hot-water heat; brick garage; 50-foot lot.

5068 WASHINGTON; 10 rooms; 2 baths, hot-water heat; brick garage.

4748 WESTMINSTER; 12 rooms, 2 baths, open heat; garage. See at office.

BUSH-BURNS, MAIN 4527.

FINE HOMES

420 Alta Dena Ct.; 7 rooms, bath.
6023 Amherst; 8 rooms, 2 baths.
6749 Bartmer, 6 rooms, bath.
5959 Cabanne, 14 rooms, 3 baths.
332 Edgewood drive; 8 rooms, bath.
64xx Forsythe, 12 rooms, 4 baths.
5832 Grand, 7 rooms, sunroom.
4642 Lindell, 14 rooms, 3 baths.
7018 Lindell, 9 rooms, bath.
1126 McCausland, 7 rooms, bath.
4538 Maryland, 12 rooms, 2 baths.
6323 Pershing, 8 rooms, 2 baths.
6642 Pershing, 12 rooms, 2 baths.
5955 Pershing, 8 rooms, bath.
19 Portland Pl., 14 rooms, 3 baths.
39 Portland Pl., 15 rooms, 4 baths.
45 Portland Pl., 14 rooms, 4 baths.
6206 Waterman, 9 rooms, 2 baths.
5770 Waterman, 7 rooms and bath.
4716 Westminster, 9 rooms, 2 baths.
xx Westmoreland Pl., 16 rooms, 5 baths.
23 Wrdown Terrace, 10 rooms, 2 baths.

CORNET & ZEIBIG

719 Chestnut

PARKVIEW SNAP

225 WESTGATE—$14,500.

8 rooms, 50-foot lot; real bargain; look today; cheapest home in Parkview.

CHAUNCEY P. HEATH CO. GAr. 3164.

UNIVERSITY PARK HOME

SMALL DOWN PAYMENT.

7306 Colgate; new, well built, 6 rooms, slate roof, hot-water heat; side drive; garage attached; will take lot as down payment; sacrifice.

MORESI-PRANGE & CO., Colfax 2314. 3119 N. Grand bl.

Beautiful Osage Hills Home Bargain

8 rooms, 2 baths, hot-water heat, oil burner; 2-car garage in basement; directly across from club; owner will sacrifice for quick sale; salesman on premises today.

OREON E. & R. G. SCOTT, 800 Chestnut.

Fine Location for Doctor or Rooming House

4451 Washington av.; residence of 8 rooms and reception hall; hardwood floors, furnace heat and garage; will sell with or without furnishings.

ANDERSON-STOCKE-BUERMANN, Realtors.

MAin 4593. 808 Chestnut st.

NEW HOME Worth a Look

519 NORTH AND SOUTH ROAD

(1 Block South Page, Delmar.)

Six rooms, steam heat, beautiful, clear flooring, tile baths, garage for two cars; lot 50x125; will sell on easy terms if desired. Inspect Sunday.

WM. J. ABBOTT RLTY. CO., 806 Chestnut.

Beautiful Moorland Home Bargain

7440 Somerset drive, near Clayton rd.; sunrooms and reception; 3 baths; studio living room; facing two streets. Priced right for quick sale. Salesman on premises.

OREON E. & R. G. SCOTT, 800 Chestnut.

Beautiful Moorlands Home

901 CLAYTONIA TERRACE

5 bedrooms and extra large sun room; 3 baths, 2-car garage attached; a real bargain at $26,500.

CHAUNCEY P. HEATH CO. GAr. 3164.

A $30,000 HOME FOR Only $16,500

Imagine this beautiful home, 8 large rooms and bath, hot-water heat, situated on a lot 150x165 with wonderful trees and shrubbery, the biggest bargain of the year.

KEMPLAND REALTY CO., Clayton and Big Bend. Hiland 1019.

BUSINESS PROPERTY FOR SALE

GROCERY AND MEAT MARKET—In Illinois, old established business in town of 8000; unquestionable reason for selling; doing good business; electric refrigeration, etc. On account of other interests owner will sacrifice. Box B-93, Post-Dispatch. (c)

STORE—With 6 rooms, 2 stores, 9 rooms, 6 rooms rear; good business town. Schlueter Granite City, Ill.

10-YEAR KROGER LEASE.

I have 2 good corners containing 10-year Kroger leases; one is a $15,000 investment; the other $32,000. For full details, see Mr. Coff.

ADOLPH K. FEINBERG R. E. CO., EVergreen 8702. 2914 N. Union bl.

Central

ELM, 606—Downtown; store, rooms above; garage; small cash payment, balance part monthly.

MAGUIRE REAL ESTATE AGENCY, Established 1855. 120 N. 10th.

LOCUST, 19xx—Large office and factory building; will sell for the assessed value.

MECHANICS REALTY, 3830 Easton. Lindell 3523.

SECOND, 301-03 S.—3-story building; 2 stores; 43'8"x80; priced right for quick sale. GEORGE T. KOLLAS, 210 Wainwright Bldg. (c62)

FOR SALE

ONE-STORY FACTORY BUILDING 53,000 Square Feet

Clarence and Bulwer, southwest corner; factories plant, all ready for occupancy; a real buy for someone desiring a manufacturing plant; Terminal switch; this is sprinkler system, power plant, heating and water; don't miss this.

MARTIN & BREITT, 1119 Chemical Bldg. MAin 3057.

FOR SALE

Switch Property

Entire City Block

Second to Hall and Destrehan to Angelrodt, containing 221,000 square feet, with Terminal and Wabash Railroad switch, a wonderful building site for some large industry; will sell all or part of same at an exceptional low price.

MARTIN & BREITT, REALTORS 1119 Chemical Bldg. MAin 3057

Business Property Bargain FOR SALE

Chestnut and Tenth Sts.

Southeast corner, opposite new Bell Telephone Bldg., an 8-story and basement building, containing 155,000 square feet of floor space, sprinkling system, steam heat, electric elevators; light on 3 sides, exceptionally well built; lot 155 feet on Chestnut, 112 feet 8 inches on Tenth; price right and possession on short notice.

MARTIN & BREITT, 1118-22 Chemical Bldg. MAin 3057-58.

BUSINESS PROPERTY FOR SALE

Central

WE OFFER a real bargain on the northwest corner of 11th and Wash sts.; large building containing stores and flats, renting for about $3000 a year; can be bought for only $18,000 subject to incumbrance of first mortgage of $15,000.

GOLDMAN REALTY CO., 709 Pine.

DOWNTOWN BARGAIN

5xx Franklin, 3-story building, leased; 35-foot front; small cash payment; big sacrifice. GLICK REALTORS, 822 Chestnut. MAin 4182

North

KOSSUTH, 3008—Store with flat above, furnace etc.; price reasonable.

KNICKMEYER-FLEER RLTY. & INV. CO., 3129 N. Grand. COlfax 3425.

NATURAL BRIDGE, 4124—Well constructed store and flat; large lot; good business location; priced right. Mr. Oellermann.

EDW. L. KUHS RLTY. CO. Lindell 7800.

TWENTIETH AND BREMEN—Northwest corner, for store or filling station.

GARDNER REALTY CO., 320 N. Grand.

TO CLOSE ESTATE.

2900 Barrett, store; 5 rooms down, 5 rooms second floor and 35-foot lot adjoining, must be sold. Priced very reasonable for quick sale.

KNICKMEYER-FLEER RLTY. & INV. CO., 3129 N. Grand. COlfax 3425.

MUST BE SOLD TO CLOSE ESTATE.

4345 N. Union, corner Prange; store with 5 rooms and bath in rear; 5 rooms bath, second floor; hot-water heat, hardwood floors; 2-car garage; asking $16,000; any reasonable offer accepted.

J. CHAS. MUELLER & SON, 3528 Hebert. COlfax 8282. (c83)

PROPOSED IMPROVED SPRING AV. LOCATION

2810 N. SPRING AV., SITUATED ON PROPOSED WIDENED NORTH AND SOUTH TRAFFIC ARTERY; GARAGE; 40 x125 FEET. PARKING LOT IN REAR.

FOR DETAILS, CALL FRANCISCUS REALTY CO. MAin 4407. (c80)

Northwest

CLARA AND ASHLAND—N. w. corner, 2 stores, 2 flats, 4-car garage, bargain.

MECHANICS' REALTY, 3850 Easton. Lindell 3523.

LABADIE, 5551—$300 cash will buy 5-room house and store on first floor and rooms upstairs, has bathroom, furnace; balance pay like rent.

B. M. FRANK R. E. CO., 16 N. 8th st. MAin 4498.

WORTH-WHILE ACTIVITY HERE.

4253-55 Shreve av.; store; suitable for retail business; 3-room cottage rear.

KORTE, 110 N. 8TH. MAIN 4258.

BUILDERS, ATTENTION

We have some choice vacant property. **HAAKE REALTY CO., 2618 N. Kingshighway. FOrest 2284. (92)**

THREE GOOD STORES.

In the Union-Florissant business section, rents $150 now; want quick sale or will take good vacant part pay. See Mr. Coff.

ADOLPH K. FEINBERG R. E. CO., EVergreen 8702. 2914 N. Union bl.

$2000.00 CASH

Balance $110 and interest monthly, buys corner store and flat building, North St. Louis. Price $18,000. Box H-188, P.-D.

South

ARSENAL—Just east of Grand, stores and 4 apartments; big future; bargain. Box H-145, Post-Dispatch.

BAKERY—Business and fixtures; corner store building; income $500 weekly; will trade. Riv. 3814.

BROADWAY, 1418 S.—Modern store and five flats; this is a bargain.

Weinberg & Weinberg Realty Co.

820 CHESTNUT. CHESTNUT 6101-8297. (c63x)

1ST NATIONAL COMPANY

BROADWAY, 6809 S.—Building, 32x113; two stories; lot 40x113; 42 Missouri-Pacific switch. For particulars, FIRST NATIONAL CO., FOrest 2000. Garfield 2000. Broadway and Locust.

CAROLINE, 3032-36—Store and flats above; garages; good investment.

B. A. O'ROURKE INC., 5471 Gravois. Riverside 4310-11-12.

CORNER OF COMMM AND WEST MARY; 8900 SOUTH; CORNER LOT, 50x135; $21 FOOT. LEE-SCHERMER, INC. PROSPECT 7830.

EIGHTH AND LAFAYETTE (n. e. cor.)—Dance hall, meeting hall, soft drink parlor, 10-room flat, bath, etc.; wonderful business corner; lodges take note; will sell very cheap. JECMEN, 2117 S. 12th. Victor 4200.

SOUTH GRAND AVENUE CORNER.

Store, flat above; 30 feet facing; 5 and 5 and sunroom; new flat; all on lot 90x140; deal direct with owner. Box L-691, Post-Dispatch.

HAVEN, 4120—For sale or trade; corner store, flat above; South Side. (c99)

LAMI, 926-24-22—Store and flats, terms. Mrs. Brown, LAclede 6449.

LOT—In Southampton. Inquire 5434 Nottingham.

TWELFTH, 2022-4 S.—Store and flats above; garage; wants to sell quickly.

B. A. O'ROURKE, INC., Riverside 4310-11-12. 5471 Gravois.

TWO wonderful filling station locations; S. W. corner Delor and Gerrit (3930 west); 70x125; two small buildings on each; price $7500. S. E. corner, 200 feet west of Ivanhoe, north side, just at edge of new viaduct; street and alley macadam; lot 50x140. Price $3250.

WILLIAM MOLLET, 3505 Gravois. PRospect 9542. (c)

MUST BE SOLD.

N. w. corner of Gravois and Beethoven, store and flat above, also 5-room matt brick bungalow on Beethoven; terms.

C. R. MILTENBERGER, 14 N. 8th st.

TO CLOSE ESTATE IDEAL STORAGE LOCATION THREE STREET FRONTS 601-5 PARK AV. AND 1334-36 S. SEVENTH ST.

LOUIS H. WISSMANN R. E. CO. 119 N. 5th St.

Southwest

LARGE LOT—95x155; can easily be divided into 4 bungalow lots; lot is southwest corner of Forest Park; good location and lays perfect; all improvements in and paid for; bargain at $8500 for lot, including house rent. See Mr. Coff.

BROWN REALTY CO., Hiland 0486. 7163 Manchester. (c80)

BARGAIN FOR CASH.

NORTH GRAND, LACLEDE 3320.

Southeast corner Lindenwood and Hereford; 4 stores and 4 flats; all rented for $5760 a year; will sacrifice.

WEST END REALTY & CONST. CO., 3416 Union bl. EVergreen 2400.

Must Sell to Close Estate

3-story corner business building, 2650 Arsenal, and 2-story business building 3825-S. Broadway. See and make offer. Phone East 5195. (c)

IDEAL APT. SITE

Arthur and McCausland — Southeast corner; lot 63x162; 8-room house and store; rental $110 month; owner will show. KEANE & FRANKE, 1068 Chestnut.

West

BUSINESS BLOCK—Containing 7 stores and 9 flats, at 1018-30 Hodiamont; southeast corner Horton pl.; has rental value of $3,600 a year. This property can be bought for only $26,750; can arrange liberal terms to purchaser; act quick; this is a real bargain.

GOLDMAN REALTY CO., 709 Pine.

DELMAR, 4818-24—We offer for sale the commercial building located at 4818-24 Delmar av., just east of Euclid; leased to one tenant at $8500 a year; can be bought for considerable less than market value. Investigate this at once; a real bargain.

GOLDMAN REALTY CO., 709 PINE.

EASTON, 4230 W. to 4267 W.—$1000 cash will buy 5-store building at a bargain; balance easy terms.

B. M. FRANK R. E. CO., 16 N. 8th St. MAin 4498.

5723 EASTON

Store with 5 rooms above; bath, electric, steam heat; garage for 6 cars. Exceptional opportunity. **HILMER, DUTTON & KEHLENBRINCK, 2712 N. 14th. CHestnut 6028.**

HAVE new store leased to chain company 4 years, $1500 year. Price $10,500 $1500 down.

GLICK REALTORS, 822 Chestnut, MA. 4182

HAVE an excellent business corner in West End for sale cheap. HARRY M. FINE, 826 Chestnut st.

LET YOUR MONEY EARN 90 PER CENT

1050 Sutter; store building; income $672; price $4750 $1500 cash.

J. MAYRHOFER, Cabany 7129.

LOTS—Nine 50-foot on Stratford; one, 125 feet, Hanley rd.; beautiful building site; with fine tr

600 FARMS For Sale, Wanted; Personal Property and Real Estate Loans; Business Chances, Wanted and For Sale Ads Today.

SUNDAY, AUGUST 4, 1929.

FARMS FOR SALE

Illinois

NOTICE of sale of real estate. August 10 Becker of 3830 Cote Brilliante ave., St. Louis, Mo. The owner of the old Becker farm, situated four (4) miles north of Breckenridge, Scales 12, Clinton County, Ill., will receive sealed bids for the purchase of said farm up to Monday, Aug. 12, 1929, at 10 a. m. Bids may be made on separate tracts or on entire tracts: 200 acres in cultivation, 50 acres good pasture and 50 good timber. Immediate possession, with landlord's share of growing crops; terms, ¼ cash; mortgage on premises for balance, due in one year, at 6 per cent. Mail bids to Murray & Nicholoff, Attorneys, at Carlyle, Ill.

Indiana

FARM—Near Evansville, In.; 40 acres, suitable for dairy, trucking and poultry raising; good 6-room house; substantial outbuildings; large bearing orchard; 16 acres corn valued at $4000; will sell or trade for St. Louis or suburban property; priced reasonable for quick sale. Apply 1819 Park av., Glendale, Mo., Kirkwood 876W.

Kentucky

DAIRY FARM—240 acres; on hard road; 4½ miles Paducah, Ky. Gus Joiner, owner, Princeton, Ky.

Louisiana

BEST grade of pecan groves with expert care; no taxes, no interest, no insurance feature; $350 acre; terms; see and be assured as to the safety of the investment. BUCKMAN, 408 Olive st. (c09)

Missouri

CHICKEN FARM—60 acres, with crops, will sacrifice for cash. Geo. Neville, River Aux Vasse, Mo.

CHICKEN FARM—9 ACRES, ON HIGHWAY 61; GOOD HOUSE; WILL SELL CHEAP OR TRADE FOR SINGLE FLAT. LEE SCHERMEN, PROSPECT 7830. (c)

CHICKEN FARM—For sale or trade; on Chambers rd., hard surface, 20 minutes from downtown; water and electric; rooms newly decorated; large barn; bargain; must sell at once. R. F. D. 16, Box 735, Ferguson, Mo. (c)

CHICKEN FARM—Or business place; Highway 66; new house; plenty of water; lake; small payment; $10 month. 3907 West Pine.

BAKERY—Modern; cheap for quick sale. 3809 Meramec st. (c80)

FARM—80 acres Ozark land, double your money. Owner, 3410 Lemp. (c80)

FARM—80 acres Ozark land; double your money. Owner, 3410 Lemp.

FARM—160-acre; 40 miles from city, 662 Clark.

FARM—120 acres, 40-acre fields, running water and springs; sacrifice, $10 acre. R. Haley, Inez Arc, Mo.

FARM—Ozarks; $5 down, $5 month buys 40 cares; Missouri, Jarrell, Mt. Vernon, Illinois.

FARMS—Cheap—30 to 50 miles south; hundreds to choose from. Call today. FISHER, 7718 S. Broadway. Open till 9.

FARM—130 acres; ¾-mile river front; Bourbeuse River; 3 springs; 50 miles west. $4500. Owner, 5600W. after Sunday.

FRUIT AND CHICKEN FARM—40 acres; Kimmswick, Mo. R. 3. Chas. Billner. (1)

FARM—120 acres, 40 miles southwest of St. Louis, near Hiway No. 30; cheap quick sale. 6341 Suburban.

FARM—93 acres; 14 miles west on Gravois; improved. Mrs. M. Seibert, 7230 S. Geyer rd., Kirkwood, Mo.

FARMS—Modern house; concrete road; beautiful surroundings; $40. DElmar 4829.

FARM—149 acres, 3¼ miles of Doniphan; 100 acres can be cultivated; some timber; a bargain at $5 an acre. C. H. Martin, Doniphan, Mo.

FARM—21 acres; 14 miles out; near Highway 61; $1,500; or trade for double flat south. J. E. Dutton, 320 N. Grand. JEfferson 5960. (c)

FARM—For sale, or trade for clear income property; small cash payment; only L. Box 50, R. F. D. No. 2. Bourbon, Mo. (c99)

FARM—10 acres, house, 100 fruit trees, spring; close to city; $2000; $200 cash payment. ARTHUR LA MOTTE, Bismarck, Mo. (c)

FARM—37 acres; Butler Hill rd., 7 miles improvements; accept small cottage as part payment. J. E. Dutton, 320 N. Grand. JEfferson 5960. (c)

FARM—Stock, grain, 350 acres, 75 miles west, all cleared, well improved. John Comerford, Realtor, 6104 Easton. MUlberry 0310.

FARM—About 40 acres of cheap land, near good road to St. Louis; small payment down, $10 month. H. L. 1826 La Salle st. St. Louis Mo.

FARM—280 acres, sheep, stock, dairy and poultry improvements; lots of timber and grass at a special low price of $4500. W. F. Wessendorf, Warrenton, Mo.

FARM—2 acres, poultry and fruit farm; poultry house, garage; 5-room house, near Steelville and river; price $1650. W. D. Bass, Steelville, Mo.

FARM—For trade; Iron County, Mo.; 20 acres; 8 acres in cultivation; small house and outbuildings; good spring; price $400; will trade for good Ford coupe. Owner, Box 403, Ironton, Mo.

FARM—75 acres; half mile north of Troy on Highway 61; half tillable; clover land, basic timber; good springs. E. E. Carter, Troy, Missouri.

FARM—620 acres, improved stock farm, all fenced, $15 acres; 80 acres timbered, $12. 660 Marshall av., Webster Groves.

FARM—11½ acres with quarter mile front on highway. House, 100 fine fruit trees, grapes, berries, etc. Ideal for business. $1500. Lucas farm at 34-mile post on Highway 25, Festus, Mo.

FARM—50 acres, 25 cultivation; 3-room house, and chicken house; 200 fruit trees, grapes and berries; nicely located on public road; price $2400; ½ cash; farms for all sizes. EVANS, De Soto, Mo.

FARM—40 acres on Current River, ½ mile from Big Spring State Park; ¼ mile river frontage; good spring; no improvements; price $750. E. B. Burrow, Van Buren, Mo. (c99)

FARM—Bluff land; finest site; improved 100 acres; 6 miles Missouri River; front; near St. Louis and Highway 61. Write Old House Antiques, Kimmswick, Mo.

FARM—117 acres; 2½ miles north of Union, Mo.; plenty water; good timber buildings in good order; sell cheap. Apply to Mrs. Herman Haidmeyer, 200 N. Oak st., Union, Mo.

FARM—14 acres; 7-room house; outbuildings; on Highway 40, 2 hours from city domesburg, Mo.); suitable for filling station, tourists' camp and truck gardening. Chas. Carr, 4701 Delmar. FOrest 7300.

FARM—140 acres, Missouri farm; on Current River; not overflow; 100 cultivation; good buildings; if you want a good farm write to me. C. J. HILL, Agent, 114 N. 7th. st.

FARM—30 acres poultry and dairy; good land, new house, new henhouse and a farm and garage; price $1500; immediate possession. W. F. Wessendorf, Warrenton, Mo.

FARM—40 acres, five-room house, fair outhouses, 5 acres grapes just ripening; machinery, spray and good horse; De Laval separator; 3 hogs; 1 mile good town; $2000 will handle; terms. Box J-256, Post-Dispatch.

FARM, BUFFALO—Look at this Sappington Barracks road and Buckly road; 29 acres; all in cultivation; large 6-room frame house; all in all shape; let us show you and convince you; this place must be sold; make us an offer.

FEDDER, 2nd Gravois. PRospect 1519

FARM—75 acres; adjoining town of Trop; 4-room house; water system and running water; large barn, two hen houses, 3 brooder houses; 1 mile from Scenic Troy, Burlington Station. E. E. Carter, Troy, Missouri.

FARM—$1 per acre cash buys 10 to 80 acre fine high tract, Highway 61, 3½ miles to DeSoto and 46 to St. Louis; price $45 per acre. Will help you build. Also have frontage at 25 and 61 near Festus. Fisher 7718 S. Broadway.

FARM—500 acres, 135 in cultivation, 80 creek bottom, 400 fenced, one-half mile creek front, 2 springs; 6-room basement house, 2 barns; 7 miles town, one mile of State road; price $16 per acre; one-half the worth of farm. J. A. Kimberlin, Cuba Mo.

FARM—190 acres, spring valley farm; ideal for a resort or club; several fine building sites; overlooking the springs and valley; 90 acres meadow; 100 acres timber; 30 acres valley orchard; old time mansion; 8 miles from Cuba; sacrifice for $18500; terms, $2000 cash. C F. Lewis, Cuba, Mo.

FARM—Unimproved tract of 331 acres; fine cattle sheep and goat ranch; plenty of spring water and timber 1¼ miles from State highway and on county highway in Pulaski County, Missouri; $6 per acre; $100 cash, balance $25 per month without interest; possession at once. G. W. Lane, Waynesville, Mo.

FARM—Beautiful Lincoln County 20-acre poultry farm; bungalow, chicken houses, sprtz; 76 miles from St. Louis; walking distance to Whiteside, Mo.; good neighbors clear title; will sacrifice for quick sale; $1200 cash. Inquire Mrs. Lottie Calvert at Whiteside. For particulars from owner address Lemco, 1117 Monadnock Bldg., Chicago, Ill. (c83)

FARM—80 acres, 50 cultivated; 30 timbered, maple, hickory, walnut; nice 3-room frame house, cellar, new chicken house 16x31; large barn, 25 fruit trees 500 chickens, 3 hogs, 5 cows, 4 heifers, 2 teams horses, 2 country roads adjoin farm; 12 living springs; fine lake site; growing corn, hay and implements included; price $2500. Wm. F. Sicker, route No 1, Hematite, Mo.

FARMS FOR SALE

Missouri

FARM—77 acres, all fenced woven wire, 30 cultivation, balance good timber, plenty fruit, 200 apple trees, 3 acre strawberries, ½ mile from Steelville on highway; $1325; other bargains; write for particulars; terms. Steelville R. Co., Steelville, Mo.

FARM—175 acres, 68 miles from St. Louis, on Highway 66, 5 miles from Sullivan, Mo., on county road, 140 acres in fine oak timber, balance in cultivation which is rich producing soil; fine running spring water; prospect of lead; good barn, 6-room house, outbuildings, excellent for chicken or stock farm, or for summer home or club site; Meramec River forms boundary line for length of three forties north and south. This farm will be sold at public auction to the highest bidder for cash at the Court House door at Steelville, Mo., Aug. 5, about 9 a. m. Better known as the Joseph Sappington farm. If interested, call Lindell 5218. (c)

4 ACRES NEAR FESTUS-CRYSTAL CITY. Only $400; terms. Owner, 1810 O'Fallon

80 ACRES timber land, fronting mile Gasconade River, ¼ mile gravel bar; caves, springs. 3227 Vernon. FOrest 5052.

643 ACRES timber land; fronting ½ mile on Gasconade River, ¼ mile on Highway 66, between Little Piney and Big Piney rivers. 3227 Vernon. (c)

COMPLETE WITH SATISFACTMENTS. 40 acres adjoining De Soto on Frume drive; no improvements; ideal for build on; bargain. Write Barrett, owner, De Soto, Mo.

POOR MAN'S CHANCE—$5 down, $3 monthly buys 40 acres productive land, near town; some timber; price $200. Other bargains. Box 425-R, Carthage, Mo. (99)

RESIDENCE—Modern 10-room; want farm near St. Louis. 3227 Vernon. (c)

SHEEP RANCH—35 miles from St. Louis; 120 Hampshires, 160 acres fenced; clover and blue grass pasture; lumber, running water; will trade. Dr. Walter Wilhelmy, Murphy Bldg., East St. Louis. (c)

SNAPS—1000 acres near Arcadia; hard roads; 84 miles out; other real buys. HICKMAN, 408 Olive st.

HERE is your chance; will sell or trade fine stock farm. Jake Faul, Piedmont, Mo.

37½ ACRES—Gas station, lunch room, cabins; 7 miles west of St Clair. Joe's Place, on Highway 66.

A REAL BARGAIN on the main street of Missouri 30 miles from St. Louis; 200 acres, spring, orchard, timber; $75 per acre. WILLIAMS, 5038 Juian. (c99)

5-10 ACRES—NEAR BIG RIVER. 45 miles from city; only $40 per acre; $10 down, $10 monthly. Owner, 1810 O'Fallon. GArfield 4067.

40 ACRES LEVEL BOTTOM LAND. New house, with cow, pigs and hens; only $25 per acre; $10 down, $10 monthly. Owner, 1811 O'Fallon. GArfield 4067.

40 ACRES FRONTING BLACK RIVER. Fine fishing. Good road; only $25 per acre. Easy terms. GArfield 4067.

40 ACRES—CREEK BOTTOM All in meadow; 6-room house, bath, near good town. 100 miles and more for $2800; terms. REITZ, 6635 Delmar.

OZARK TIMBER LAND. 40 acres near Black River; only $5 per acre; $10 down, $5 monthly. Owner, 1810 O'Fallon. GArfield 4067.

ANY trade matched in 5 minutes. FISHER, 7718 South Broadway, till 9 p. m.

LAKE LOCATION—HIGHWAY 61 43 miles south; sacrifice. GArfield 4067.

No man can sell over 50,000 acres of farms unless he has the bargains and is a square shooter. FISHER, 7718 South Broadway. Open till 9 p. m.

800 ACRES RICH BOTTOM LAND, Fine for hog and cattle raising; five houses and barns. Best hunting and fishing. Only $20 per acre; $2000 cash gives possession of place and cattle, hogs and farm tools. Rest very easy terms. Owner, 1810 O'Fallon. GArfield 4067.

FOR FINE FARMS FIND FISHER FIRST Any trade matched. 7718 S. Broadway. THE easiest thousand you will ever make on a farm is the thousand you save on the price. FISHER, 7718 S. Broadway.

1040 ACRES—OZARK LAND, 120 miles south of city; ½ mile off highway; plenty timber; fine for fruit, stock raising or game preserve; good spring water. For quick sale only $2.50 per acre. Also other bargains. Owner, 1810 O'Fallon. GArfield 4067.

FILLED WITH CONTENTMENTS. One-acre poultry farm; 4 rooms, ground floor, 3-room graniteid basement; adjoining De Soto at Highland Park. Write Barrell, owner, De Soto, Mo.

RIVER FRONT—BIG SPRING, 185 acres, 100 miles out; front half mile on Courtois; fine bass stream; 3 fine springs, one large enough to bathe million gallons daily, making fine spring branch through farm; fine lake site; dandy spring for outbuildings; fine steps of house; $6250 for quick sale; terms $3750 cash, mile to highway. Box L-36, Post-Dis.

YOU WANT A HOME IN THE OZARKS Improved estate of Ozarks is my business; farms, improved and unimproved; sites for cottages and summer homes; also river front tracts on the Big Piney and Gasconade rivers, on and near Federal Highway No. 66. "The Main Street of America" literature and list free. G. W. Lane, Waynesville, Mo.

U. S. Highway 66 Frontage

At various points on U. S. Highway 66 and between St. Clair, Stanton, Sullivan and Bourbon I own lands with a total frontage of 1½ miles on which are some very good building sites for tourist camps, filling stations and chicken dinner places and of which I am willing to sell any acreage desired at reasonable prices and on very easy terms of payment.

J. H. BENNETT, Sullivan, Mo.

SHADOW LAWN FARM

79 acres on r. f. d., 2½ miles of Sullivan, and adjoining a school; 65 acres in meadow; 10 acres woods pasture, has a 4-room frame house and outbuildings in a large yard of beautiful shade trees; electric light, pure spring pond, family orchard and a lot of berries; fine place for a summer home; price $3000, one-half cash. Adjoining 80 acres, 40 acres meadow, 40 acres woods; price $6000; terms, one-half cash. Both tracts for $4500; one-half cash, five years' time on balance.

J. H. BENNETT, Owner, Sullivan, Mo.

Small Farm Adjoining Sullivan

I have subdivided a large farm on Highway 66 adjoining Sullivan into small farms ranging in size from 1 to 10 acres, and am offering them for sale at reasonable prices with easy payment down on 100 months' time; if desired will advance one-half of improvement costs on like easy payment plan; each farm has been carefully platted to make of it a desirable home place; none is farther than one-fourth of a mile from the highway and some have a highway frontage; electric telephone service and mail delivery is available to all. Have only a number to St. Louisans who are greatly pleased.

J. H. BENNETT, Owner, Sullivan, Mo.

Priced at One-Half Value

40 acres; one mile of an inland store, postoffice school; 10 miles of county seat town; railroad; 6 acres clearing, the remainder nice timber land; has an old 4-room house in need of repair; price $400; one-half cash, 5 years to balance.

40 acres, one mile of railroad flag stop; 20 acres clear, remainder a fine woods pasture; cistern, shed, small spring; south slope fine for poultry. Price $600, one-third cash, balance easy terms.

J. H. BENNETT, Owner, Sullivan, Mo.

Fairview Fruit and Dairy Farm

A first-class farm of 160 acres on a main graveled road, one mile out; has all nice, smooth land, fenced; 140 acres in tillage and meadow; 20 acres woods pasture, improved with a 5-room frame house; fruit cellar, small stables and an orchard of more than 10 acres in pears, apples and peaches, that has yielded more than $2000 worth of fruit; soft spring water supply; price $7000; terms, $2000 cash, balance 10 years' time; mineral rights reserved; 5% royalty paid on all ores extracted, which may yield a profit of more than sufficient to pay for the farm.

J. H. BENNETT, Owner, Sullivan, Mo.

FISHERMEN'S & HUNTERS' PARADISE

320 acres, ½ mile of beautiful upper Meramec river frontage, the greatest bass stream in the Ozarks, also timbered with oak, pine, hickory and sycamore. Beautiful building sites on bank of river accessible by auto or on bluffs, cliffs and bluffs over-looking river and miles of surrounding country; 12 miles of St. James, 10 miles of Steelville, 2½ miles of Western railroad station and village; accessible by county roads; numerous springs, beautiful valley with spring branch; ideal lake site; great bathing and boating; best hunting and fishing in the Ozarks; for sacrifice sale $12.50 per acre; terms; brat bargain ever offered in Meramec River frontage. Ed Houser, Cuba, Mo.

WONDERFUL BARGAIN CLOSE TO CITY

300 ACRES, SOME BOTTOM LAND. MAY CONSIDER TRADE.
LOUIS H. WISSMANN REAL ESTATE CO., 119 N. 7TH ST.

NEAR LAMBERT AIRPORT

25 ACRES, ALL IN CULTIVATION. Good 6-room house, well and cistern; good outbuildings; price only $13,000; will take cottage or flat as part pay.

CHAUNCEY P HEATH CO. Garfield 3164

ONLY $598

For a 3-acre farm with a 3-room cottage; on very good road; plenty of shade; located 21 miles south of St. Louis; if interested drive south 18 miles on Highway 61 to Barnhart, Mo., then 4 miles west to Antonia, Mo. This is just one of the many bargains we have to offer. Drive down today or any time this week. KOHLER BROS., Antonia, Mo. (c)

FARMS FOR SALE

Missouri

1 ACRE IN DE SOTO, MO. City conveniences; only $200; $20 monthly. Owner, 1810 O'Fallon.

St. Louis County

ACREAGE—Country homes, subdivisions. See me before you buy, trade or sell. Hertle 4956 Tyrolean. Riverside 5911. (c99)

FARM—3 acres, with fine 10-room house; a bargain; on 725 S. Berry rd., Webster. Webster 4087.

FARM—7½ acres, and house. Inquire Ritter's Garage, Bellefontaine rd., St. Louis County. (c90)

FARMS—14 or 20 acres, with all improvements; 7 miles from city limits on hard roads, near highway 61; price $8500 and $10,500. Call Prospect 3593. (c99)

FARM—13 acres, poultry and fruit farm well improved, water and electric; Manchester road, near Kirkwood. A. Bonsach, Kirkwood, Mo. Hiland 6272. (c)

FARM—10 acres on Eatherton rd.; near Grover, St. Louis County; fine new improvements. William Walker, R. I. Glendale.

FARM — 22 acres, in Fiorassant Valley, near Bridgeton Station road, 6-room house, barn, poultry house, fruit trees, grapes and berry; good well and cistern, price $400 per acre.

GRAF & CASE R. E. CO., Ferguson. (c)

FARM—37 acres, 8 miles south, buildings, orchard, vineyard; $7500. Rinehart & Arthur Frentrop, Riverside 1881. 4145 S. Grand bl. Open evenings.

FARM—6 acres, on highway, 5 miles; buildings; $7000 See Rinehart with C. Arthur Frentrop, Riverside 1881. 4145 S. Grand bl. Open evenings.

FARM—5 to 50 acres, on 61, near Mehlville, 15 miles south; with or without buildings; priced at half what others ask. FISHER, 7718 S. Broadway. Open evenings.

FARM—20 acres on Manchester rd.; large road front; high location; orchard, spring, 7-room house; mile west of Pond, St. Louis County; will sacrifice account bid age. See George Atwell, owner.

POULTRY FARM—Owner leaving city; conveniently located; on Edgar avenue, ½ block from Natural Bridge road; nearly 2½ acres with two poultry buildings, 27x110 ft., and 32x50 ft.; full capacity of both 1100 hens, one stocked with 250 high-grade white leghorn laying hens; residence, 4 rooms, 2000-watt farm lighting plant and some fruit trees, a real buy at $3400; $1500 will handle. Box L-324, Post-Dispatch.

SEE ME BEFORE YOU BUY. I have farms, country homes and acreage of every size and description; some suitable for subdivision; will trade or sell. E. T. WERNER, 6209 Gravois, Riv. 2497. (c99)

Most Beautiful Spot in County

Nine miles from Wellston near high-way, 40.25 acres, 6-room house, 2 springs, well located for 3 to 5-acre lake; beautiful trees; wonderful for home or club, institution home, fruit, poultry or dairy farm; $600 per acre; owner will consider flat or bungalow as part pay.

WELLSTON TRUST CO. R. E. DEPT., MUlberry 0066.

Oklahoma

FARM—Will sell cheap or trade for St. Louis property, all or part of the finest 288 farm, near Tulsa, Ok.; fine house, large barn; city water; all fenced; is worth $6082A Page av. FOrest 4318J.

PROP. OUT OF CITY—RENT

BUNGALOW — New 5-room brick, with bath, 2½ acres land, all in fruit, city water and sewerage; located on bluff overlooking Missouri River. H. G. Wilson, owner, Washington, Mo.

REAL ESTATE—COUNTRY

ST. CLAIR, ILLINOIS.
Here is a block of ground near Dupo oil fields, 6 houses on same; no raise in $3500. Cash or terms.
FEDERER, 2610 Gravois. PRospect 1519

FINANCIAL

LOANS ON REAL ESTATE

FIRST and second deeds of trust made; reasonable charge; quick service.
JOHN H. ABBOTT, Realtor, 7000 Chestnut.

FIRST DEEDS OF TRUST—Over $10,000; 1 per cent; smaller loans and second deeds at low rate; city and county.
GRAY, 706 Chestnut. Hestrud 7374.

FOR any loan, first or second, city or county, call Colfax 6671. Immediate answer and reasonable rate. (c80)

IF you need money quickly see us; we make and buy first and second deeds of trust; 6 per cent interest; your own terms. B. M. Frank Real Estate and Mortgage Co., 16 N. Eighth st. Phone MAin 4498.

LOANS—Firsts, seconds, 1 place loans for private people. Box Y-18 Post-Dispatch. (c95)

LOANS ON CITY OR COUNTY IMPROVED —GET OUR PRICE. MAin 7275. HANNAUER, 811 CHESTNUT ST. (c80)

LOANS—On North St. Louis real estate a specialty; at lowest rates in sums to suit. J. H. GUNDLACH & CO., 3600 N. Broadway. Carl G. Stifel, president. (c99)

MONEY Wtd.—Mortgage $7000 first; property worth double; good investment. Box L-26, Post-Dispatch.

MONEY TO LOAN—$2000, $2500 and $10,000, improved city property. MAGUIRE REAL ESTATE AGENCY. Established 1855. 120 N. 10th.

MONEY TO LOAN—On city or county improved real estate.
JOST-MILLER REAL ESTATE CO. Chestnut 2575. 113 N. 10th.

MONEY TO LOAN—If you want to make a loan on your real estate consult us. TOENISKOETTER REALTY CO., 5030 N. Broadway. Open Monday evenings. (c99)

MONEY LOANED—$100,000 on improved St. Louis real estate at lowest interest; advances on rents; seconds deeds of trust. JOHN S. BLAKE & BRO., 815 Chestnut. (c81)

MONEY TO LOAN—Any amount of trust funds at 5 and 5½ per cent interest on real estate adjoining suburbs; small farms ranging in size from 1 to 10 acres, and am offering them for sale at reasonable prices with easy payment down on 100 months' time; if desired will advance one-half of improvement costs on like easy payment plan; each farm has been carefully platted to make of it a desirable home place; none is farther than one-fourth of a mile from the highway and some have a highway frontage; electric telephone service and mail delivery is available to all. Have only a number to St. Louisans who are greatly pleased.

J. H. BENNETT, Owner, Sullivan, Mo.

MONEY TO LOAN—On real estate. Prompt attention. STRODTMAN & STROTTMAN R. E. CO., 3607 North Broadway. (c99)

SECOND DEEDS OF TRUST WANTED Income Property Preferred.
PERSONAL SERVICE—Immediate replies. VERNON LAUX. 705 Chestnut. CHes. 8300. (c99)

TRUSTEE will loan any amount half value of property at 5½ per cent; save commission. Box H-215, Post-Dis.

BLUMENFELD makes and buys deeds of trust on vacant lots, city or county. 310 Title Guar. Bldg. MAin 1069.

ANY sum, 1st or 2d deeds. Riverside 5200. Harry Newman, Inc., 4301 S. Kings way. (c99)

WE OFFER UNEQUALLED TERMS ON IMPROVED PROPERTY LOANS UP TO $10,000; 5½ per cent money at no extra cost if security is sufficient.
N. S. WOOD, Inc., 706 CHESTNUT.

MONEY TO LOAN

On St. Louis city and county improved real estate in good locations; any amount. M. A. RUST & SONS REALTY CO., MAin 4515. 816 Chestnut. MAin 4532

2nd Deeds of Trust Wanted

We make and buy 2d Deeds of Trust at rates that will save you real money; no formalities; immediate action. GLICK, Realtors, 822 Chestnut. MAin 4182.

If You Need Money Quickly SEE US

WE MAKE ANY BUY
FIRST, SECOND AND THIRD DEEDS OF TRUST AT 6 PER CENT INTEREST
We let you make your own terms.
B. M. FRANK REALTY AND MORTGAGE CO.
16 N. Eighth st. Phone MAin 4498. (c99)

JOHN W. BURIAN

4016 Chouteau av.; GRand 0593. Money to loan 6 per cent interest; large or small sums; quick, dependable, courteous; easy terms. (c99)

MONEY, 5% TO 6%

LOANED $188,800 LAST WEEK. To loan any amount on real estate; no delay; no charge for papers; can arrange to pay back whole or part at any interest date period. (c)

Be Sure to Get Our Figures If You Desire a Loan

EDW. K. LOVE REALTY CO
MAin 1207. 704 Chestnut. MAin 1208 (c99)

ANSWER IN TWO HOURS

FASTEST LOANER IN ST. LOUIS LOANING CAPITAL, $1,000,000
Any amount 5 and 5½ per cent; quick answer; no meddling; no loan list; only firm doing this; come direct; low charge; first and seconds; old reliable realtor established 38 years. Get our price.
NO SLOW CORPORATION METHODS. JOHN A. WATKINS & CO., 722 Chestnut.

LOANS ON REAL ESTATE

WANT good $7000 loan on flats or stores or A1 residence; commission only $35; loan must be desirable. JOHN GRETHER & CO., 811 int. Life Bldg.

Money "SEE US" Money

BUILDING LOANS

Before placing or renewing your loan, get our rates. "SEE US."

Christian Brinkop R.E.Co.

LAclede 3040-41. 3621 S. Grand. (c99)

"SECOND LOANS"

We make and buy second loans. $1500 to $15,000, on income producing real estate located in the city and University City, on reasonable terms and commission; no delay, no red tape. CHestnut 6249.

GLASER REALTY CO.
508-09 TITLE GUARANTY BLDG. (c99)

DO YOU NEED MONEY?
WE MAKE AND BUY
First and Second Deeds
Banking interest, quick service.
ROSENBERG
MORTGAGE COMPANY
804 Pine St. MAin 5208-09.
(c99)

MONEY TO LOAN in sums to suit on St. Louis or County property. Quick answers; lowest rates.

Established 1891
WM. S. DROZDA REALTY CO.
4006 Chouteau. GRand 0378. (c99)

MONEY WANTED

CONSERVATIVE 1st & 2d deeds of trust. Harry Newman, Inc., 4301 S. Kings way. (c99)

FOR SALE—Several small, safe second deeds of trust; net 8% first. LORD C. MACK, Realtor, 501 722 Chestnut st.

FOR SALE—Second deed of trust for $1650; straight 3 years, on property worth $9000, with a $5000 first. Box H-66, Post-Dispatch.

GILT EDGE second deed of trust on new brick bungalow in Wellston; 20 months only. Box H-378, Post-Dispatch.

GUARANTEED first deed of trust on well secured property of more than double value. Amounts: $400, $600, $800, $900, $1500, $2000, $2500, $3000, $3500, $4000, $10,000 and $12,000. All have clear title and ample insurance. B. M. FRANK R. E. & MTG. CO., 16 N. 8th st.

GUARANTEED FIRST DEEDS OF TRUST on well-secured property of more than double value; amounts $250, $500, $1000, $1500, $2000, $2500, $3000, $3500, $4000, $5000, $8000, $7500, $10,000. All have clear title and ample insurance. GEO. J. WANSTEATH, 715 Chestnut st. (c65)

INVEST your money in good first deeds; $500, $1000, $2500, $3000, $4000, $4500, $5500.
Rengel-Weber, 3539 S. Grand. LAe. 9542 (c92)

LOAN Wtd.—$15,000 first mortgage on double and triple 3-room flats, near California car line. Nothing for $2400. Box H-91. Post-Dispatch.

LOAN—I want to make a loan of $8000 first deed of trust, no seconds, on property worth $23,000; private party will pay 6 per cent interest; no commission. Box T-72, Post-Dispatch. (c99)

MONEY Wtd.—Good 2d deeds of trust for sale by builder; private party preferred; liberal discount. Box T-384, Post-Dis.

MONEY Wtd.—$10,000 to $20,000 for 1 or 2 years, 6 per cent interest; gilt edge security. Box L-130, Post-Dis.

MONEY Wtd.—$5000 on good business corner; 2 stores and 4 flats; rent $1900; cost over $20,000; 6 per cent; 3 years without extras. Box Y-51, Post-Dispatch. (c99)

MONEY Wtd.—$1000; give second deed of trust; securities 10 to 1; private party preferred. Box B-117, Post-Dis.

MONEY Wtd.—$2500 on my 5-6 room modern; flat; worth $9000; willing to pay 6 per cent interest; but no commission. Box 1163 Post-Dispatch. (c99)

MONEY Wtd.—Want $2500 on Kingsbury corner and $6000 on dwelling; large lot; give first deed and pay 6 per cent. Owner P. O. Box 836. (c99)

MONEY Wtd.—$3000 first deed of trust for sale on new colored bungalow, 3 per cent brokerage, 6 per cent interest. Box H-87, Post-Dispatch.

MONEY Wtd.—First mortgage loan of $10,000 on building in Southern Illinois worth $20,000; property rented at present time; liberal commission. Box C-305 Post-Dispatch.

RESIDENCE LOANS Wtd. — Insurance company money; low commission rate. McELVAIN-WALTERS R. E. CO., MAin 3636. 824 Chestnut.

WANT $3500 first 5 per cent discount. Box L-253, Post-Dispatch.

$4000 WANTED—First deed of trust. Box B-66, Post-dispatch. (c)

$35,000 first deed of trust; value 3 times the loan. Call FOrest 0744, Monday. (c)

LET YOUR SAVINGS EARN 6 PER CENT. ON 1ST DEEDS OF TRUST
In the following amounts, viz: $1200, $1500, $2000, $2400, $2500, $2750, $3000, $3500, $3700, $4000, $4500, $5000, $6500, $6000, $7500, $8000, $12,000; ample fire and tornado insurance; perfect titles with each loan; also serial notes in $100, $250, $500 and $1000 denominations. Call or phone for our list now.
KORTE. 110 N. 8TH. MAIN 4258.

6% FIRST DEEDS OF TRUST 6%
IN SUMS FROM $500 TO $10,000; WELL SECURED. "SEE US."

Christian Brinkop R.E.Co.

3621 S. GRAND BL. LACLEDE 3040-41. (c99)

INVEST IN OUR 6%
First Deeds of Trust
SECURED BY PROPERTY WORTH TWICE THE AMOUNT
J. I. EPSTEIN & SON
617 Chestnut. MAin 2162

GET OUR OFFERING

Have especially attractive real estate loans for sale; flats, apartments, residences, business property; amounts of $1000 to $10,000; papers ready for delivery; interest 5 per cent to 7 per cent; security 2 to 1; only clean, modern buildings; can undoubtedly suit you; real estate loaning department exclusively. Call or write for our price list issued each Friday.

Edward K. Love Realty Co.
704 CHESTNUT. (c92)

AIRCRAFT

AIRCRAFT WELDERS—Always wanted; see announcement of the American School of Welding in today's aircraft section. (c)

AUTOMOBILES

Automobiles For Exchange

AUTOMOBILE to exchange for plumbing. 3406 Gravois. (c)

AUTOMOBILE Wtd.—Good used Chevrolet or Dodge sedan, for 5 rooms new furniture. Amply 5041 Page.

FORD—Coupe; 1926; wanted exchange for 1-ton truck. Call Hudson (4)923.

Auto Repairing, Storage, Etc.

COLSON AUTO PAINTING AND REPAIR CO., 2807 Chouteau. To all car owners we do first class duco painting, $17.50 and up; dents and fenders repaired; give us a call before going elsewhere. (c)

TO ALL CAR OWNERS—We do first-class duco painting, $17.50 and up; dents and fenders repaired; give us a call before going elsewhere. Colson Auto Painting & Repair Co., 2807 Chouteau. (c)

For Hire

MOVING VAN—Bonded, want steady contract or hour work; express, freight, furniture. Callahan, 3129 Henrietta.

Wanted

ABSOLUTELY all automobiles, trucks, for wrecking, 4319 Easton. LIndell 7561 (8)

ALL MAKES of late cars bought for cash; mortgages paid. LAclede 5910. (c8)

AUTOMOBILES

Wanted

ALL autos bought, consigned, loans Klink, 2246 S. Grand. GRand 5385. (c81)

ALL AUTOS Wtd.—Any condition. Call Sunday morning and all week. Lindell 8342. Tannenbaum, 4023 Easton. (c99)

AUTOS—Late models, all makes, for cash. 4503 Easton. DElmar 5905.

AUTOS Wtd.—1000 for wrecking; highest prices paid. 7710 University. LIn. 9275 (c99)

AUTO Wtd.—40 ACRES GOOD OZARK LAND FO RAUTO OR TRUCK. GARFIELD 4067.

CARS Wtd.—All kinds; pay best price. Victor 4811.

CARS AND TRUCKS Wtd.—For salvage and parts. South Side Auto Parts, 1905 S. 12th st. Victor 4146. (c82)

CARS AND TRUCKS Wtd.—for salvage and parts. South Side Auto Parts, 1905 S. 12th st. Victor 4146. (c82)

CLOSED CAR Wtd.—Will trade clear vacant lot for closed car. 4452 Gannett. (7)

COACH Wtd.—Small, for cash; private party. Box H-100, Post-Dispatch.

FORDS, CHEVROLETS Wtd.—We pay top prices; ready cash. 3856 Easton av. (c8)

FORD Wtd.—Best Tudor sedan, $50 cash will buy. 1444A Montclair.

FORD Wtd.—Model A; standard coupe, for cash. MUlberry 3065.

FORD Wtd.—1924-25 tudor; must be cheap for cash. 7071 Allison, 2 blocks north of Olive Street rd., University City.

JUNK AUTOS Wtd.—Mac Metal Co., 1507 N. 20th st.; call Adams 4067J. (c7)

STOP, READ THIS AD.
WE BUY CARS OR MAKE LOANS.
YAHLEM MOTORS, 1035 N. Grand. (c14)

$25,000 CASH FOR AUTOS
Bring car, get cash; mortgages paid. McCONACHIE, 3137 Locust st. (c8)

AUTOS WANTED-PAY CASH
Buy all makes. See us first.
MILTON MOTOR CO., 3135 LOCUST. (c81)

$40,000 CASH FOR AUTOS
1929-28 Cadillacs, La Salles, Lincolns, Packards other makes. $50 to $3500. See us first. MOTORIST, 1834 Locust. (c7)
tral 8691. (c60)

Broughams For Sale

BUICK—Master six, 5-passenger brougham 1926; has had private owner's care; in wonderful condition; will sacrifice; not a dealer; terms can be arranged. H. Albers, 2839 Olive; priced for immediate sale. See Sunday or Monday.

1928 BUICK BROUGHAM
Maser 6, fully equipped, trunk, etc., paint and general condition like a new car. JEfferson 3715.
TATE MOTOR CO., INC., 3041 Locust st. (c1)

BUICK BROUGHAM
A beautiful automobile that is perfect; be sure to come early; your old car as part down payment.
SPENCER-BUICK, 2218 Locust.

GARDNER—1928 straight 8 brougham; this car is like new; come early; sacrificed for $795; terms. 3521 Page.

Look! Gardner Brougham, $250
Down; model 90; has wire wheels mounted on side. This car is beautiful; had careful former owner; can't be told from new.
GUARANTY MOTOR CORP., 2936 Locust

HUDSON—Brougham, in good condition; $350. 3901 Bingham Court, Riverside 4288. (c)

MACLEAN-PACKARD
1927 Hudson brougham; perfect condition; has been refinished; 80 per c

AUTOMOBILES
Coupes For Sale

1928 HUDSON COUPE
Rumble seat; small mileage; 4-wheel brakes, F-head motor; perfect condition. Only $795. Terms.
HUDSON-FRAMPTON, 3309 Locust

1928 DODGE COUPE
Factory 4, standard gear shift; new lacquer finish; good tires. JEfferson 3715.
LAMBERT-GRAVES MOTOR CO., INC., 3041 Locust st. (c68)

Dodge Business Coupe, 1927. $400; in perfect condition throughout; terms, trades.
LAMBERT-GRAVES MOTOR CO.,
4035 Lindell Blvd.

Dodge Victoria Coupe
1929 4-passenger; 6 wire wheels and trunk; driven 4000 miles; drives like new; one car for a lot less money.
MIDWEST MOTORS, INC.
Chrysler Distributor
2928 Locust JEfferson 4910

1928 Essex Coupe
Rumble seat; driven but several thousand miles. Latest model. Big saving. See today sure. Liberal terms.
HUDSON-FRAMPTON, 3309 Locust

Essex Coupe
1928 model; in good shape; fully equipped; looks like new car.
OLIVER CADILLAC CO.
JEfferson 3084 Locust at Leonard

1929 Graham Paige Coupe
Cabriolet style; rumble seat; disc wheels; mounted-in fender wells; only drive 12 thousand miles; cost new $2475. This car is brought at $895; saving; easy terms.
GARANTY MOTOR CORP., 2930 Locust

Graham-Paige, 1929, 2-pass. De Luxe coupe; 6 wire wheels and tires; a real buy at $650; trades, terms.
LAMBERT-GRAVES MOTOR CO.,
4035 Lindell Blvd.

GRAHAM-PAIGE — 1929; 4-forward speeds; small down payment. 610 Arsenal

1928 HUDSON COUPE
Rumble seat; small mileage; 4-wheel brakes, F-head motor; perfect condition. Only $795. Terms.
HUDSON-FRAMPTON, 3309 Locust

HUPMOBILE—Coupe, 1925; like new; bargain; $265; terms. 4527 Easton.

HUP—'24 4-seat coupe; tip-top; clean cut; see it please; absolutely perfect $185; $75 down. Graupner, 3418 Locust.

LA SALLE—1928, 4-passenger coupe; wrecked; mechanic's chance; will sacrifice. 610 Arsenal. (c)

Marmon 78 Sport Coupe
Present series car; almost new; at a big reduction.
ARCHER-MANN MOTOR CO.,
Lindell Blvd. at Sarah St.
Lindell 6400.

MOON—Coupe; 4-passenger; balloons; fine Red Seal Continental motor; $125; bargain; terms. Morris, 2810 Olive.

NASH—1928, special; very good. $445; terms. Williams, 4867 Easton. (c46x)

NASH—1926 special coupe; $65 down; runs good. 610 Arsenal. (c)

NASH—1927 sport coupe, rumble seat; real class; biggest bargain offered at $635; $215 down. Graupner, 3418 Locust.

NASH—Special six convertible coupe; perfect condition; one year old; must sell. $750. FArview 7601.

NASH—1928 special 6 coupe; this is a real buy for $395; terms; many others. 3521 Page.

OLDSMOBILE—Coupe; good tires; sell cheap. Apply before 12 Sunday morning. 3014 N. 12th. (c)

OLDSMOBILE COUPE, 1928
$150 down; all extras.
MONARCH, 3137 Locust.

OLDSMOBILE—28-29 coupes; for business or touring, this popular car cannot be equaled; looks and performs like new; must drive to appreciate; $650 to $775.
TUCKER'S LOTS.
4106 Olive. (c)

PIERCE-ARROW—4-passenger, $250; like new. 5201 N. Euclid.

PLYMOUTH—NEW
1929, never used; at a big discount. LAU MOTOR SALES, 7829 Ivory. (c)

1929 Plymouth Coupe, $200
Down; only run 4200 miles; bargain. GUARANTY MOTOR CORP., 2936 Locust

PONTIAC—Late '28 coupe; sacrifice at only $175 down. Graupner, 3132 Park.

PONTIAC, 1927—Coupe; $85 down; bargain; trade. 3522 Nat'l Bridge.

PONTIAC—Coupe, 1927; with rumble seat. Hiland 9768.

PONTIAC—Coupe, late 1927; you can't tell it from new; $295. Royal Motor Sales, 3118 Locust.

PONTIAC—Coupe, 1927; overhauled and guaranteed; tires practically new; $295; bargain; terms. Morris, 2810 Olive.

REO FLYING CLOUD—Sport coupe, with rumble seat, several late models. Steiger-Fahrenkrog, 4000 Page. (c7)

Reo 1925 2-pass. Coupe, $250, and 20 other Coupes; lowest prices; trades, terms.
LAMBERT-GRAVES MOTOR CO.,
4035 Lindell Blvd.

STAR 6—Coupe; like new, $165; terms, trade. 3844 S. Broadway.

STAR—Coupe; 1925; balloons; $65; real bargain. 3522 Nat'l Bridge.

1928 STERNS-KNIGHT EIGHT.
My 5-passenger coupe; only driven 4555 miles; is perfect; save 2-3 on this wonderful car; will trade. (c)

1927 STUDEBAKER VICTORIA COUPES
Six Six and Dictator models; original finish; good tires on both of these cars; price low. JEfferson 3715.
TATE MOTOR CO., INC., 3041 Locust st.

STUDEBAKER—1928 Dictator coupe; like new; cheap at $1050; others, $650 up. 4593 Easton. (c)

USED CARS

with an OK that counts

1926 Studebaker standard 6 Roadster; good Duco; first-class tires; $175.

1926 Ford Coupe; good tires, motor reconditioned; new Duco; $160.

1926 Pontiac Coupe; A1 mechanically; excellent tires; $250.

1928 Dodge Roadster; a bargain; $125.

1927 Ford Tudor; good shape; $175.

1925 Studebaker standard 6 Coach; mechanically O. K.; 4 practically new balloon tires; $225.

RELLER CHEVROLET CO.
2807 Belleview. Hiland 7795

1928 Chevrolet Coaches; 3 to select from; all in A1 condition; $395 to $450.

1924 Franklin 2-Door Sedan; in perfect mechanical condition; upholstery like new; 5 30×6 tires; $165.

1929 Chevrolet Landau Sedan; only driven 6000 miles; perfect in every respect; guaranteed like new; $625.

1928 Chevrolet Coupe; car completely reconditioned; 5 new tires; $425.

1925 Nash Coach; 5 practically brand-new tires; motor very quiet; real bargain at $375.

Chrysler 26 Coach 52; motor mechanically O. K. Newly Ducoed; 5 almost new tires; $285.

STANDARD CHEVROLET CO.
1351 State St., E. St. Louis, Ill. EAst 1100

Chevrolet Coaches, 1925-26 models, $155 and up; good transportation at low cost.

Chevrolet Coupes and Coaches, 1928 models; a good selection; in the pink of condition; priced right, $130 to $145 down; easy terms.

Ford Touring, $75; Dodge Touring, $80; Rickenbacker Touring, $50; Oldsmobile Coupe, $75; others to select from.

Chevrolet Coupe, 1926 model; refinished; good tires; fully equipped; easy terms; $195.

Star 6 Coupe, 1927 model; natural wood wheels, bumpers, motometer; fully equipped; has original finish; a bargain; $245.

SOUTH SIDE CHEVROLET, Inc.
3645 S. Grand Blvd.
LAclede 5110 Open Evenings Until 9 P. M.

1929 Chevrolet demonstrators; coupes, sedans, landaus; fully equipped, new car guarantee. Save over $100.

Buick Master 6 4-passenger coupe; 1927; excellent condition; a real bargain.

Chevrolet cabriolet, 1928-1927; ball crank bumpers; lots of extras; reconditioned and backed by factory O. K.

Ford ton truck, express body; a real bargain at $100.

Chevrolet 1927 coaches, coupes, sedans; reconditioned and backed by an O. K. that counts; real values.

Closed models, Buicks, Chandlers, Essex, Oakland, etc.; good running condition, good paint, must sacrifice to make room.

Open Evenings PArkview 2526
MacCARTHY CHEVROLET COMPANY
6320 Delmar Blvd. 6506 Olive Street Road

Chevrolet Coach; '26, $240, good paint and upholstery; 12 months to pay.

Chevrolet Coupe; '28; upholstery and finish like new; 5 good tires. Down payment only $148.

Essex Coach; '28, $410, excellent mechanical condition, bumpers, extra tire; easy terms. Down payment $140.

Model T cars at very reasonable prices. Come in and look them over.

Essex '26 Coach; fully equipped, new paint, upholstery good, very good tires, small monthly payments, down payment only $77.

Model A Ford Tudor; late '28, good condition; easy terms. Down payment only $140.

PATTERSON CHEVROLET CO.
Ferguson, Mo.

Chevrolet Coupe, 1928; only 8000 honest miles; upholstery and finish are worthy of a new car; five tires; down payment $150.

1927 Marmon 8 convertible Coupe; new tires; finish like new; excellent bargain; terms.

1926 Chevrolet Coupe; A1 condition; an outstanding value at $200.

1927 Chevrolet Coupe; we have gone over this one and given it an all-around O. K.; real value at $325.

1926 Dodge Coach; excellent condition; looks like new; $100 down, balance 10 months

1927 Chevrolet Coach; motor overhauled; good rubber and paint; only $300.

WELLS MOTOR CO.
3008 N. Grand. Open Evenings Until 9 P. M.

1927 Chevrolet Cab; this motor has been overhauled thoroughly, repainted and new tires added where necessary; priced right at $330.

1927 Dodge Coupe; this model and price of car is bringing $400 on Locust st., prices to move at $300.

1927 Ford Truck, with grain body; this truck can be made to earn its value several times over in 30 days; price $50.

1927 Chevrolet Light Delivery Truck, with open express body; tires and paint good; will make a good truck for light delivery purposes; quick sale for $175.

1928 Chevrolet Coupe; been driven about 17,000 miles; car reconditioned and tires replaced where necessary; $425.

1926 Ford Sedan; excellent running condition; four new tires; A1 shape, $185.

REICHARDT MOTOR CO.
220 W. Lockwood Ave., Webster Groves, Mo.

Oldsmobile Sedan; good running condition; $70; terms to suit.

1924 Chevrolet Roadster; a real bargain; $39.

1928 Chrysler Coupe; very good condition; $397; terms or trade.

1927 Chevrolet Truck; open and express body; bargain; $139; terms or trade.

1926 Ford Truck; panel body; $78; terms to suit.

1924 Chevrolet 4-passenger Coupe; $53; good running condition.

ALLEN-JAMES MOTOR CO.
2300 Olive Street

1928 Chevrolet Coupe; guaranteed in O. K. condition; $142 down; trade or terms.

1926 Ford 1-ton truck; cab and stake body; motor overhauled; with new pistons; has new tires; $135.

1927 Chevrolet ½-ton truck; panel body; in good condition and new paint.

1926 Hup Coupe; good mechanically; new paint; $315.

1926 Ford Sedan; new paint; new seat covers; $86 down, balance $15 month.

1927 Oakland 6 Coach; reconditioned with new pistons and new paint; $250 trade or terms.

DEXTER CHEVROLET CO.
6336 S. Grand

1928 Chevrolet Coach; upholstering, finish, top and tires like new; motor A1; easy, trade or terms.

1927 Dodge Sedan, late model; original finish; in excellent condition; new tires; mechanically perfect.

1927 Chevrolet Landau; the pretty black and red job; looks like new; motor overhauled; 5 good tires.

1926 Chevrolet Coupe; has been carefully gone over by our mechanics and bears the O K that counts.

1925 Chevrolet Sedan; excellent mechanical condition; good tires, finish and upholstering; an outstanding bargain.

1926 Ford Coupe; 5 very good tires, new duco; no dents or blemishes; clean car inside and out.

WARNER MOTOR CO.
5148 Natural Bridge.

1929 six-cylinder demonstrator; has been driven very little; in fact, just broken in, and is a big bargain; terms or trade.

1928 Chevrolet Coupe; looks and runs like new; low mileage; front and rear bumpers; 5 good tires; $300; terms or trade.

1927 Chevrolet Coach; motor and chassis thoroughly gone over; bumpers, spare tire and motometer; small down payment needed, balance monthly.

1929 Imperial Landau; car in peak of condition; reduced price. Small down payment, balance in 12 months.

1926 Chevrolet Ton Truck Chassis; chassis and motor thoroughly gone over; can arrange for a new body and cab at a greatly reduced price. Cash or time.

1927 Chevrolet Coupe; new duco; 5 good tires, front and rear bumpers; small down payment, balance in 10 months.

HARRIS CHEVROLET CO.
7800 Forsythe

1927 Chevrolet Coach; four new tires; good spare; new Duco and seat covers; low price and easy terms.

1928 Chevrolet Landau; very good Duco; five good tires; two bumpers; excellent mechanical condition. Price and terms low.

1926 Chevrolet Coach; five good tires; new Duco; two bumpers; excellent condition; price and terms astonishingly low.

1927 Chevrolet Coupe; good Duco; five good tires; two bumpers; price and terms surprisingly low.

1928 Chevrolet Landau; has five very good tires; two bumpers. Price and terms exceedingly low.

1927 Chevrolet canopy-top ½-ton truck, with side curtains; motor and body in excellent condition; five good tires. Price and terms surprisingly low.

FLINT CHEVROLET CO.
4710-20 Delmar Boulevard

1929 6-cylinder Chevrolet Coach; demonstrator, driven 4000 miles, new car guarantee and sold at a real saving.

1928 Chevrolet Coupe; late color, low mileage, O K mechanically. $142 down.

1927 Oldsmobile Coach; motor perfect, finish cannot be told from new; 4 new tires and will be sold at a real bargain.

1926 Reo 2-Ton Truck; stake body; duel wheels, 6 new tires, new paint and motor overhauled. Priced right for quick sale.

1926 Chevrolet Coupes and Coaches; several to select from. All reconditioned and repainted. Sold with an O K that counts.

1926 Ford Fordor Sedan. New paint, tires and motor O. K. $80 down.

GRAVOIS MOTOR CORP.
Two Stores—4210 Itaska. 6820 Gravois

1925 Dodge Sedan; new rubber; perfect condition; $285, terms.

1925 7-passenger Studebaker Touring; fine condition; $250; terms.

1927 Chevrolet Coach; overhauled thoroughly; wonderful bargain; $300; terms.

1928 Chevrolet Coupe; like new; $425 with an O K that counts; real bargain; $375; terms.

1928 Chevrolet Coach with an O K that counts; real bargain; $375; terms.

1929 6-cylinder Chevrolet Coach; demonstrator; real bargain; terms.

GILLIAM-EPSTEIN CHEV. CO., INC.
5870 Easton Avenue
Open Sunday. MUlberry 3800. Open Evenings Till 10.

Ford coupes, the late model, we have overhauled the motors on these and will sell them at a bargain.

Truck, 2-ton, chassis and cab, real bargain.

We will gladly demonstrate every used car we have; open evenings and Sundays.

Chevrolet coupe; several of these to allow you; they are sold with the O K that counts.

Chevrolet coaches; we have at all times a good selection to show you; open evenings and Sundays.

Chevrolet cabriolet, 1928 model; come in and buy this O K bargain; open evenings and Sundays.

BIG 4 CHEVROLET CO.
3 Show Rooms—2218, 2400, 2520 S. Jefferson

1928 Chevrolet Landau Sedan; ball crank bumpers; mechanically perfect; like new; $160 down; trade.

1928 Chevrolet Coach; looks and runs like new; fully equipped; good tires; $425; trade and terms.

Chevrolet Coupe and Cabriolet; looks and runs like new; fully equipped; good tires.

Dodge Sedan; late 1925; new balloon tires; leather upholstering; $175; trade and terms.

Chevrolet Coach; 1927; motor overhauled; finish like new; good tires; $285.

Touring Cars—Late model Fords, late model Chevrolets, Nash Touring; all in excellent condition and priced for quick sale.

NORTH SIDE CHEVROLET CO.
4335 Warne Ave.
North Side Used Car Exchange
5483 N. Union Blvd.—Union and Florissant Aves.

Chevrolet Coupes and Coaches, 1927 models; all in wonderful condition; choice, $300.

Dodge Coupe, late 1926; 2 unit ignition; looks like more money, but $225 buys it.

Buick Sedan, 1925 standard 6; in real condition; $250.

Chevrolet Coach, 1926; rebuilt and refinished special color; a real buy; look this over; priced right.

Ford Roadsters, 1926-26, from $35 to $100; plenty to select from.

Chevrolet Cabriolet, 1928; used carefully; in wonderful condition; a real sport job for $450; terms.

HILMER-ROBERTS CHEVROLET CO.
2244 South Kingshighway.

A RED O. K. TAG
Is Your Best Assurance
of Used Car Dependability

Due to the popularity of the Chevrolet Six
we offer a wide selection of additional makes and models at very low prices.

ST. LOUIS CHEVROLET DEALERS ASSN.

AFTER ALL,—*it's SERVICE that counts*

AUTOMOBILES

Touring Cars For Sale

MOON—Touring car or trade for small car 1772 S. Seventh.

OLDSMOBILE—Sport model; touring; excellent shape. Reasonable price. Riv. 8843W. 129 W. Virginia Ave. County.

OLDSMOBILE, 1926—Touring; motor perfect; needs other work. $95. 2506 S. Jefferson.

OVERLAND—1926 touring; new balloons; some bargain. $85. 3843 Easton.

PACKARD 6—Phaeton; beautiful condition; everything perfect. Hiland 0441.

PAIGE—Touring, looks and runs good. $50. Calkins, 4223W Natural Bridge.

STUDEBAKER—Good condition; $75. Call Sunday. 4084 Loughborough.

HERE'S your chance for a dependable weekend touring car at bargain prices; Chevrolet, Hup, Dodge; $50 to $150.
TUCKER'S LOTS.
4045 Chouteau. 4106 Olive.

TOURING CARS—$50 up; some real buys. 2807 Chouteau.

SEE these bargains; attractive prices; '29 Studebaker phaeton, $150; $50 down. '24 Buick, Master; A1, $135; $45 down. '24 Willys, real dandy, $100; $35 down. '23 Buick, master, only $85; $30 down. '23 Studebaker special, $85; $30 down. Graupner, 3418 Locust and 3132 Park.

Trucks For Sale

CHEVROLET—One 1928 1½ ton; panel; cheap. 2713 Rutger.

CHEVROLET—Ton truck; '28; stake body; motor perfect; oversize rubber; $360; terms. 1915 N. 9th.

CHEVROLET—New panel delivery; excellent laundry truck; $350. 4617 North Market.

CHEVROLET—1928 1-ton stake; dual tires on rear; good condition; cheap. PArkview 0865J. 8011 Trenton. (c)

CHEVROLET—Truck, stake body; canopy top; perfect condition; $375; $125 down; trade. 2849 N. Grand. (c)

CHEVROLET — Truck; 1-ton; express body, 1927, $160. 4130 Delor, filling station. (c83)

CHEVROLETS AND FORDS—3 ton trucks cheap; terms. 2500 S. Jefferson. (c57x1)

CHEVROLET—Ton truck, with stake body, late model A; a rare bargain; G. M. A. C. terms or trade. 2244 S. Kingshighway.

CHEVROLET—Truck, 1928; 4 speeds forward transmission extra; large stake body; exceptional bargain. 4711 Natural Bridge. (c21)

CHEVROLET STAKE
1928, 1-ton, repainted, tires and mechanical condition very good; price low. TATE MOTOR CO., INC., 3321 Easton av. JEfferson 0957. (c)

DIAMOND T—1¼-ton; $100. 1702 Pine.

DODGE—1925; light delivery truck; cheap. Jack Norder, 3173 Easton.

DODGE—1-ton truck; screened sides; $125. 1702 Pine.

DUMP TRUCK—$1.25 per hour. LIndell 8807. Call for Kimiell.

DODGE GRAHAM—Bus; 21 passenger, 1925 model; wonderful condition; a real bargain at $550. 6511 Easton av. (c99)

DODGE PANEL
1928 model, two-ton capacity; in excellent condition throughout; repainted; good tires; price low. JEfferson 0957. TATE MOTOR CO., INC., 3321 Easton av.

DODGE SCREEN
1929 ¾-ton six-cylinder, four-wheel hydraulic brakes, general condition like new; price low. JEfferson 0957. TATE MOTOR CO., INC., 3321 Easton av. (c65)

DODGE OPEN EXPRESS
1928 model, 1-ton, suitable for all purposes; reconditioned, repainted, good tires. JEfferson 0957. TATE MOTOR CO., INC., 3321 Easton

DODGE STAKE
1928 1½-ton four-speed transmission; four-wheel hydraulic brakes; guaranteed mechanically. JEfferson 0957. TATE MOTOR CO., INC., 3321 Easton av. (c82)

TRUCKS
Dodge, 1929; six cylinder, ¾-ton screen; Dodge, 1927, one-ton canopy; Reo, 1928, one-ton canopy; Chevrolet, 1928, one-ton stake; White, 1924, two-ton stake; Ford, 1927, ½-ton panel; Dodge, 1928, two-ton, six cylinder panel; Ford roadster, 1928, Model A, pickup body; Reo, 1928, 1½-ton chassis and cab; Chevrolet, 1927, open express; Reo, 1926, two-ton moving van; Pierce-Arrow, two-ton, platform body; Dodge, 1926, ¾-ton panel; Dodge, 1928, 1½-ton stake; others received in trade daily. Be sure to look over our trucks before you make a purchase. Terms. Trade. Open nights and Sundays. JEfferson 0957.
TATE MOTOR CO., Inc., 3321 Easton av.

FEDERAL—Truck, 1½-ton stake and dump body. 4092A Botanical.

FEDERAL—1½-ton truck; stake body; $225; also 1927 Ford roadster; steel box on back; $140; terms. 2845 Belt. EVergreen 3008.

FORD—Truck; one-ton; trade; good condition; cheap. 3302 Klein.

FORD—Ton truck; 1925; good condition; bargain; $75. 3114 Cass.

FORD—Ton truck; 1926; open body; bargain; terms. 3114 Cass.

FORD—1926 ton truck, express; good condition; $95. WYdown 0845W.

FORDS—3 ½-ton trucks; $30 up; terms. 2500 S. Jefferson. (c57x1)

FORD—Truck; panel body; good condition; cheap. 5207 Gravois. (c)

FORD—Stake truck; 1929 model; reasonable. Box P-206, Post-Dispatch.

FORDS AND CHEVROLETS — Trucks; small; $25 down. 610 Arsenal. (c)

FORD—1925 ton truck; suitable coal, ice; trade, terms. 2860 McNair. (c81)

FORD—Light delivery, 1926; $135. See this bargain. 3667 Olive. (c80)

FORD — 1925 ton truck; suitable for huckster; $95. 2847 Wisconsin.

FORD—1-ton truck; like new, $435; also stake truck, $95. 2811 Easton.

FORD—1-ton truck; runs good, $75; starter; light delivery, $55. 2811 Easton.

FORD—Ton truck; open body; $75. 2903 California.

FORD—Model A, 1½-ton; like new; price right. Owner Hiland 8997.

FORD—1929, light panel truck; almost new. LIndell 0360. (c2)

FORD—Truck, 1-ton; cheap; 1927 motor; not abused; run about 5000 miles. Phone Hiland 5975.

FORD—Ice and coal truck; late '26; perfect shape; guaranteed; $60 down; trade. 2849 N. Grand.

FORD—1925 ton truck, stake body, overhauled; good rubber; $75 cash. G. Pope, Maryland Heights, Mo.

FORD—Roadster; 1927; steel box on back; $140; Ford coupe, $20; Ford touring, $35; all newly painted, 2845 Belt. EVergreen 3008.

FORD—Need a good panel body pick-up? Good shape; today only $75. W. H. Owen Co., 2323 S. Kingshighway. PRospect 3333.

FORD—1927, ton, stake body; $265; extra good; 1925 ton express, $125; also 1925 light delivery panel, $75; terms. Williams, 4867 Easton. (c46x)

FORD—Ton truck, 1927, closed cab; express body and Rockstell axle; reconditioned, repainted, guaranteed, $215; terms. LOVEJOHNSON, 5244 Natural Bridge. (c65)

FORD—Ton truck, 1926, stake body, reconditioned and repainted; guaranteed; $175; terms. LOVEJOHNSON, 5244 Natural Bridge. (c65)

FORD—Truck, we are offering at greatly reduced prices; a number of light and 1-ton trucks; all body types and models; priced from $30 to $195; easy terms. Tevis, Ford dealers, 3001 Locust. Open Sunday and evenings. (c80)

WORTH TWICE OUR PRICE
Ford ton truck, open express body; body looks good; runs good, and is good; worth $300; today only, $150; first buyer gets this; terms.
CLAY-GOODLOE AUTO CO., 5841 Delmar.

50
RELIABLE
USED TRUCKS
Fords—Chevrolets
Reos—Dorris
Federals—Whites
Packards—many others.
Terms can be arranged to suit you at the lowest rates.
General Motors Truck Co.
2640 Washington Av.
Open Sundays, 9-12. JEfferson 0300.

G. M. C.
1923, 2½-ton truck, cab and large express body, solid tires; runs good; only $95 cash. 3021 Locust.

G. M. C. PANEL
1928, ½-ton, repainted; good tires; mechanically in very good condition; price low. JEfferson 0957.
TATE MOTOR CO., INC., 3321 Easton av. (c37)

AUTOMOBILES

WE HAVE A CAR FOR YOU AT THE RIGHT PRICE

Payments To Fit Your Earnings.

5-DAY DRIVING TRIAL

75 Late Model Cars, Good Standard Makes

YOUR OLD CAR IN TRADE



PRICED FROM $50 TO $950

Reconditioned and Refinished. No Reasonable Offer Refused. Come in. Pick Out Your Car. Always Open.

Gross-Butler Motor Co.
18th and Locust
AND
LOT AT GARRISON AND LOCUST
A SAFE PLACE TO BUY

Bargains Bargains Bargains
50 USED CARS
Open and Closed Models
Chevrolet Coupes, Coaches and Sedans; Ford Coupes and Tudors. Many others to select from. Some as low as $50 and $75. Convenient Terms.
Hudson-Frampton—4823 Easton Ave.

Trucks For Sale

Sterling Motor Truck Co.

Chevrolet Truck; 6-wheel unit; 7 months old; with new body; $750.

Autocar Dump; 3¼-ton; excellent condition; $750.

Autocar Tractor and 15-ton La Peer Trailer. Make offer.

Sterling 6-cylinder; pneumatic tires (new); 16-ft. body; A1 condition; newly painted; guaranteed.

Two Pierce-Arrow 2½-ton Trucks; good rubber; $300 each.

Mack 2½-ton; chain drive; $300. Diamond T 2½-ton Chassis, $200.

3929 LACLEDE LIndell 6071

Trucks For Sale

G. M. C.—1928 moving van and business, 3000 Montgomery.

GRAHAM—1927, 2-ton truck; 6 new tires; $395. 2246 S. Grand. (c)

GRAHAM TRUCK—3000-lb., panel body, operated about 40,000 miles in fair condition. Box T-102, Post-Dispatch. (c)

INTERNATIONAL—Truck; cheap; call Sunday; good condition. 4213 Lee.

INDIANA—2½-ton truck; reasonable; 3710 Risch, Riverside 7090.

INTERNATIONAL TRUCK
Starter; good tires; stake body; sacrifice, $185; terms.
ST. LOUIS MOTOR CAR CO., 3150 Locust.

MACK—2 dump trucks, 3½ ton. 5229 Ford, Florissant. (c99)

MACK—Trucks; two; 2½-ton; good condition; will trade; what have you? Private party. 2674A California. (c83)

NASH—2-ton, pneumatic tires; as is, $75. Vogel, 2929 Chouteau. (c)

REO
1925 Reo 2-ton speed wagon; closed cab and high stake body; good running truck for $125 cash. 3021 Locust.

REO
1½-ton speed wagon, cab and chassis; runs good and has good tires; $35 cash. 3021 Locust.

REO—3-ton four-speed transmission; repossessed; excellent buy for heavy hauling; open Sunday. South Kingshighway Hudson & Essex, Inc., 3847 S. Kingshighway. Riverside 6960. (c)

REO SPEED WAGON—Several 1½ ton to 2-ton with stake and furniture bodies all in good condition and refinished, guaranteed. Steiner-Fahrenkrog, 4000 Page. (c7)

REO CHASSIS
1928 1½-ton with cab; general condition very good; priced to sell. JEfferson 0957.
TATE MOTOR CO., INC., 3321 Easton. (c7)

REPUBLIC—Truck; 2-ton; good condition; cheap. 2939 Easton. (c)

WHITE—1 used coal truck; dump body and hoist; good mechanical condition; cash or terms. 4010 West Pine.

SERVICE—2½-ton truck; model 51; overhauled and repainted. 1423 N. Broadway.

TRUCK—Buesster; cheap. 237 E. Virginia, Riverside 8886J.

TRUCK—2-ton; new stake body; good condition. GArfield 7814. 636 S. 7th.

TRUCK—Ton; with Muncie power and dump gear. 4324 Newberry.

TRUCK—1-ton; cheap. 2100 S. 7th. PRospect 0476.

21-PASSENGER BUS
Reo 1926; street car type; body and mechanical condition very good. JEfferson 3715.
TATE MOTOR CO., INC., 3041 Locust. (c7)

Automobiles For Sale—Miscellaneous

1929 De Soto Sedan $850
1929 De Soto Coupe $800
1928 Dodge Coupe $295
1923 Ford Coupe ..... $ 50
CARL G. FRITZ MOTOR SALES CO.
4003 West Florissant. (c)

DODGE—Late; 20-passenger bus; very cheap. trade, terms. 2506 S. Jefferson.

DODGE GRAHAM—Bus; 21 passenger, 1925 model; wonderful condition; a real bargain at $550. Hartman Auto Co., 2506 S. Jefferson. (c99)

DODGE-GRAHAM PASSENGER BUS — $350; on account of moving, we will sell this Dodge-Graham bus for $350; good tires; A-No. 1 order. Auburn Wellston Co. 6515 Easton. (c2)

HUPMOBILE—Order for new or used car at a discount. 3653 Michigan. (c)

Automobiles For Sale—Miscellaneous

HOUSE—On Ford truck; made for camping and traveling; like new; bargain. 3024 Minnesota.

STUDEBAKER—Big Six; will sell to highest bidder. 1603 Hodiamont.

SEDANS—Eight; 1924; rubber, motor and general condition good; cheap; or will trade for small car or truck; no dealers. 1254 S. Broadway before noon today.

100 USED CARS—$35 and up; terms; trade. 3406 Gravois av. (c8)

USED CARS
All makes and models; some priced as low as $25. See our selection; over 100 cars to choose from.
DE LUXE AUTO CO., 2929 LOCUST ST.

Webers used Cars
The greatest buy of the century. Century Hupmobiles, 6-cyl. roads.; 6-cyl. sedans; 6-cyl. coupes; 6-cyl. cabs; 8-cyl. sedans and 8-cyl. cabs.
See this wonderful selection at Webers Used Car Stores:
19th & Locust CEnt. 8420
3015 Locust JEff. 1111

$20 CASH
To anyone bringing in a buyer for one of our Guaranteed Used Cars
During our
AUGUST CLEARANCE SALE
CEntral 6913.
AUBURN
2007 LOCUST

Accessories, Parts—For Sale

AUTO GLASS—Installed while you wait. 3323 S. Broadway. PRospect 9790. (c82)

AUTOMOBILE PARTS — For all cars. Roadway. 3523 S. Broadway. PRospect 9890. (c80)

CADILLAC BATTERIES, $7. Vogel, 2926 Chouteau. (c)

FORD PARTS—Anything, motors, starters, generators, rear ends. 7320 N. B'way (c99)

GENERATOR, starter, bench in perfect condition. 2400 N. Union. (c)

GENERATOR and starter trouble. 3885 Easton. Open Sundays 9:30-12 for service (c99)

MOTORLENE "I" OIL—5 gallons, $2.50; some as good, none better. 408 N. First (c99)

SAMPLE CASE—Closed; for Ford roadster; $5. Vogel, 2926 Chouteau. (c)

Accessory Bargain
Seat covers, Ford, Chevrolet and Whippet auto awnings, 79c per pair; tires all sizes, lowest prices; 5 gallons high grade motor oil, $2.25; batteries, 1 year Guarantee, $3.75, exchanged; luggage carriers and hundreds of other items at equally low prices. Open Sunday mornings.
GENERAL ACCESSORIES & SUPPLY CO. 1901 Olive.

AUTOMOBILES

USED CAR BARGAINS
AT
2807 Olive St.
75—CARS—75
MUST BE SOLD
PRICES MARKED DOWN

Regardless of original cost, all the cars in our showrooms have been drastically reduced on account of the phenomenal increase in sales of new Studebakers. Our stock has increased and must be reduced at once.

(Take advantage of this temporary situation.)

NOTE PRICES BELOW

BUICK 1928 standard 4-door sedan. We believe this is the best Buick value in St. Louis; excellent mechanically. The original finish is beautiful; tires like new; interior has not a worn spot; motor is in perfect running order; fully equipped and ready for 50,000 miles of dependable transportation. So hurry, this car must be sold at once for $695.

STUDEBAKER Late 1928 Special Six Sport Coupe; original sea green finish; wire wheels to match, one in each rear fender; all chrome plated hardware; many other improvements, such as motor mounted in rubber-cushioned supports, rubber shock insulators front and rear, double leaf spring shakles, tubular rear axle housing. It is the last word for class and distinction and spirited performance. Over a hundred buyers for this car have been in our reduced price, so "hurry" is the word.

DODGE 1929 model. Virtually just think, a 1929 model and beyond a shadow of doubt this is one of the greatest buys that will be offered today. It's like the day it left the factory. Every conceivable extra is on this four-door sedan. You must come early and buy at this low price of $795.

STUDEBAKER 1928 Erskine Six, thoroughly reconditioned; perfect finish in a rich maroon or tan with gold striping; fine balloon tires on artillery wheels, broadcloth and mohair upholstering in excellent condition. Motor runs sweetly and smoothly; a champion in performance and beauty. Nuff sed on these cars at this price.

OLDSMOBILE 1928 model. Two cars. One a de luxe and one a touring passenger sedan. Completely overhauled with wire wheels; also one has a trunk fender; Oriental finish; both in beautiful new-car condition with just a few thousand miles of careful driving. Your choice of either car today for $845.

HUDSON 1929 custom-built 7-passenger coupe; aluminum body, original smart Burnham gray and black finish; absolutely like new car; tire 95%; new; wire plain wood wheels. Just traded by one of our President eights by a prominent business man of St. Louis who drives it only four thousand miles. Cost $1900. His loss your gain. This is the greatest value in the city at $1095.

Additional Bargains at Reduced Prices

'26 REO ROADSTER .....
'26 STUDEBAKER SEDAN .....
'27 BUICK STANDARD COACH .....
'26 CHRYSLER 70 COACH .....
'26 MARMON 74 COUPE .....
'27 HUDSON COACH .....
'27 PAIGE SEDAN .....
'27 NASH ADVANCED COACH .....
'27 HUP 6 BROUGHAM .....
'28 OAKLAND COACH .....

40 OTHERS AT PRICES TO SUIT
Long Easy Terms

LURIE MOTOR CAR CO.
Studebaker Distributors
OPEN SUNDAYS AND EVENINGS
PHONE JEFFERSON 8894

Auto Trimming

TOPS put on coupes, $4; sedans $6; cushions, carpets, curtains, seat and top covers. 6264 Olive st. rd. PArkview 0

CARS SPRAYED, $12.00 up. Best work. Rumble Seats for coupes and roadsters from $20.00. MARION A. PAGE, 3101A Chippewa.

Auto Bodies For Sale

BODIES—Ford and Chevs.; all for trade. Calkins, 4223W Natural Bridge.

CHEVROLET BODIES—1927 coupe, $150; 1927 coach, $150; and a new 1928 sedan; easy terms. Morris, 2810 Olive.

FORD—Sedan bodies, 1926, 1927; $10 down; $10 month. Morris, 2810 Olive.

FORD—Delivery and express; $10 down. Hiland 8310.

100 FORD BODIES—All prices. Open Sunday. Colfax 1195. 7320 N. Broadway.

Auto Bodies Wanted

VICTORY 6 BODY Wtd.—1927 or 1928. Call WAbash 2922.

Auto Trailers For Sale

CAMP TRAILER — Excellent condition; $100; for quick sale. 6824 Cabanne.

Batteries

BATTERIES — $3; Dodge, $3. 1509 S. Compton. GRand 0

BATTERY—Cadillac; 6 months old; New West End Garage. 3807

OWL BATTERY SERVICE. 4617 Easton. Open night and day. Call

YEAR guarantee; rebuilt, $3; new, $10; exchange. TYler 3731. 1425 Pine.

Chassis For Sale

CHASSIS—1928, 6-cylinder, 1½-ton, $ down; runs good; terms. 616 Arsenal.

Tires For Sale

RURAL district dealers, time to pay; trade ins, other tires in all sizes; 2 and 100 lots at $1.50 each. Pioneer Tire Co., 1420 Pine.

TIRES—Used, 31x5.25, for 4 rim to wheel. 4515 Adelaide.

TIRES—Slightly used by Police Department, $1.50 up. 1900 Chouteau.

TIRES—Five 32-675 tires and tubes, cheap. Forest 8325J. 4813 Cote Brilliante.

TIRES—New and used, all sizes, low cost; open evenings, Sunday. Terms cash or 10-payment plan. 2801 Olive.

USED TIRES—$2 and up. A-1 Tire Co., 3546 Shenandoah. LAclede 0245.

USED TIRES—Any size; any price; we have tires at any price you want to pay. Leader Tire Co., 2671 Washington.



Stella Mayhew in her original role in "The Garden Th

Light Opera and

"The Vagabond King" at
"Hit the Deck" at the Gard
Attractions at the Outdo
"Babes in Toyland" an
Follow as Summer Seas

WITH the summer season drawing to a close, starting tomorrow night, will be presented a light opera, "The Vagabond King," by Rudolf Friml, to the Garden Theater where the tuneful opera goes on view this evening. But two more weeks remain for Forest Park after "The Vagabond King" is to remain open until Labor Day.

According to all reports a most melodious score by Friml's Vagabond King, with Carolyn Thomas as the Lady Katherine, which she created in the original production and played for more than two years, will be heard for the first time tomorrow night. Steps have been taken by the Municipal Theater Association to make the production of "The Vagabond King" one and the management has decided to extend the season and announcement is made that the opera will be given for 120, with many new voices in the musical numbers, in addition to invigorate the choral numbers, especially the Vagabonds, featured in the Friml operas.

Alice MacKenzie, by the way, is to be the "Vagabond King." Her resignation from the Municipal Theater Association to go into effect until next Saturday night, when the organization decided not to use her as a "prima donna chantress" this evening. Miss MacKenzie will leave immediately and is booked to appear in vaudeville here on Aug. 10. A tour of the Orpheum Circuit is to follow.

FOR "Hit the Deck," the colorful musical comedy background at the Garden Theater this week, one of the greatest successes of the season, has been brought here to appear in the role of Queenie, a Negro mammy who feels a deep resentment because she has reared from babyhood. She is a great success singing her famous "Hallelujah" song.

Another member of the original cast who has presented to St. Louis audiences by Percy Hammond, a great favorite with local theatergoers, appeared years ago with the Park Opera Company in the light opera company at the Pershing.

"Hit the Deck" is an adaptation of the play, "Shore Leave," with music by Vincent Youmans. The opening plot with the "gobs" of the navy as the principals, the story starts on the docks at Newport News, where a sea captain, runs a coffee house for the entertainment of sailors on shore leave. Here Looloo, a Chinese girl, falls in love with "Bilge" Smith, a roisterer and ladies' man, who lives up to the tradition that he is a sailor. From then on the story drifts around to the point where they are finally united for keeps.

THE history of "The Vagabond King" would not be complete without mention of St. Louis. It was here that the libretto and lyrics were written. The Municipal Theater last summer that the first production of the opera was given. The Friml opus has been heard all over the country by Russell Janney, an intimate friend of Friml, who had dared to do the finer things in music, material for a light opera. Janney had written a play, "If I Were King," which had been used as a vehicle for several seasons. Janney and Friml, with William H. Post, an excellent actor, as collaborators, Friml was given the task of writing the score. It was appearing at the American Theater in New York, "Heaven" in January, 1925, that the idea of "The Vagabond King" was produced. It opened in New York in September, 1925, and remained on Broadway for nearly two full seasons before it began to tour the country the following year, finally reaching universal acclaim. St. Louis saw it at the Shubert-Rialto Theater and repeat engagements followed at the same playhouse. When Janney severed his connection with the Friml work on a subsequent production, he took "The Vagabond King" to Europe, where it scored a triumph. The profits of the latter

Continued on

SUNDAY, AUGUST 4, 1929.

AUTOMOBILES

USED CAR BARGAINS AT 2807 Olive St.

75—CARS—75 MUST BE SOLD PRICES MARKED DOWN

Regardless of original cost all the cars in our showrooms have been drastically reduced on account of the phenomenal increase in sales of new Studebakers. Our stock has increased and must be reduced at once.

(Take advantage of this temporary situation.)

NOTE PRICES BELOW:

BUICK 1928 standard 4-door sedan. We believe this is the best Buick value in St. Louis. Is excellent mechanically. The original finish is beautiful; tires like new; the interior has not a worn spot; even running motor; fully equipped and ready for 50,000 miles of cheap transportation. So hurry, this car will sell at once for $695.

STUDEBAKER Late President Special 6 Sedan; original sea green finish; six wire wheels to match, one in each fender; all chrome plated hardware; trunk in rear; very best grade broadcloth interior finish and tires 95% new. Cost new $2485, and will sell today at our reduced price of only $1295.

CHRYSLER 1928 model. Known as the beautiful, nine-room "72" rumble seat Coupe that sold for almost $2000. Every detail of this car is practically new; all latest improvements, such as motor mounted in rubber-cushioned supports, rubber-shock insulators front and rear instead of spring shakles, tubular front axle. It is the last word for class appearance and spirited performance. There's a hundred buyers for this car today at our reduced price, so "hurry" $895.

DODGE 1929 model Victory six; just think, this year's model and beyond a shadow of doubt this is one of the greatest buys that will be offered today. It's like the day it left the factory. Every convenient extra is on this four-door sedan, so come early and buy at this low price of $795.

STUDEBAKER 1928 Sedan; thoroughly reconditioned; perfect finish in a maroon or tan with gold striping; five good tires on artillery wheels, broadcloth or mohair upholstering in excellent condition. Motor runs sweetly and smoothly; a champion in performance and beauty. Nuff sed on these cars at $695.

OLDSMOBILE 1928 models. We have two of these cars. One a de luxe and one a five-passenger sedan. Completely equipped with wire wheels; also one in each; Oriental finish; both in brand new-car condition with just a few thousand miles of careful driving. Your choice of either car today at $845.

HUDSON 1929 custom-built 5-passenger coupe; aluminum body, original smart Buckingham gray and black finish; absolutely like new car; tire 95% new. Also plain wood wheels. Just traded on one of our President eights by a prominent business man of St. Louis who drove only four thousand miles. Cost over 1900. His loss your gain. This is the greatest value in the city at $10.65.

Additional Bargains at Reduced Prices

6 REO ROADSTER $330
6 STUDEBAKER SEDAN 345
7 BUICK STANDARD COACH.. 495
8 CHRYSLER 70 COACH 495
8 MARMON 74 COUPE 495
7 HUDSON COACH 360
7 PAIGE SEDAN 445
7 NASH ADVANCED COACH.. 475
7 HUP 6 BROUGHAM 575
5 OAKLAND COACH 585

40 OTHERS AT PRICES TO SUIT
Long Easy Terms
LURIE MOTOR CAR CO.
Studebaker Distributors
OPEN SUNDAYS AND EVENINGS
PHONE JEFFERSON 8854

Auto Trimming

put on coupes, $4; sedans $6; cushions, carpets, curtains, seat and trunk. 6264 Olive st. rd. Parkview 1663 (c60)

RS SPRAYED, $12.00 up—best work. Rumble Seats for coupes and roadsters from $30.00. MARION A. PARK, 1A Chippewa.

Auto Bodies For Sale

ES—Ford and Chevs.; all kinds. Calkins, 4229W Natural Bridge. (c60)

ROLET BODIES—1927 coupe, $125; coach, $150; and a new 1926 road. easy terms. Morris, 2810 Olive.

—Sedan bodies, 1926, 1927; $10 month. Morris, 2810 Olive.

—Delivery and express; 4572 Arsenal. Hilland 8310.

FORD BODIES—All models; open. Colfax 1195. 7320 N. Broadway. (c60)

Auto Bodies Wanted

RY 6 BODY Wid.—1927 or 1928. Wabash 2023.

Auto Trailers For Sale

TRAILER — Excellent condition; for quick sale. 6624 Columbia. (c60)

Batteries

RIES — $3; Dodge, 6S Exchange. S. Compton. GRand 9082.

RY—Cadillac: 6 months old; cheap. West End Garage, 3897 Windsor.

ATTERY SERVICE. 4617 Easton. night and day. Call anywhere. (c60)

uarantee: rebuilt, $3; new, $4.50. ge. TYler 3731. 1423 Farrar. (cf)

Chassis For Sale

S—1928, 6-cylinder, 1½-ton, $85; runs good; terms. 610 Arsenal.

Tires For Sale

district dealers, tires all sizes. ns, other tires in all sizes in $5 lots at $1.50 each. 2805 Chouteau. (c)

Used, 31x5.25, for 4" rim. 2415 Adelaide.

Slightly used by Police Department $1.50 up. 1900 Chestnut.

Five 32-675 tires and tubes, good. Forest 8325J. 4813 Cote Brilliante. (c)

New and used, all sizes less than open evenings, Sunday morning. 10-payment plan. 2801 Olive. (c60)

IRES—$2 and up. A. T. S. Co. henandoah. LAclede 0551. (c60)

IRES—Any size; any brand; we ve at any price you want to pay. ire Co., 2671 Washington. (c53)

ST. LOUIS POST-DISPATCH

DRAMA-MUSIC-MOVIES

PART EIGHT. ST. LOUIS, SUNDAY MORNING, AUGUST 4, 1929. PAGES 1—4D

Hallelujah



—From a photo by Strauss.

Stella Mayhew in her original role, in "Hit the Deck," at the Garden Theater.

Light Opera and Musicomedy

"The Vagabond King" at Municipal Opera and "Hit the Deck" at the Garden Theater are Week's Attractions at the Outdoor Show Places With "Babes in Toyland" and "Peggy Anne" to Follow as Summer Season Draws Near End.

WITH the summer season drawing to a close the Municipal Opera starting tomorrow night, will present the very stirring light opera, "The Vagabond King," leaving the musical comedy field to the Garden Theater where the tuneful and snappy "Hit The Deck" goes on view this evening. But two more weeks of Municipal shows remain for Forest Park after "The Vagabond King." The Garden is to remain open until Labor Day.

According to all reports a most pretentious production of Rudolf Friml's Vagabond King, with Carolyn Thomson singing the role of Lady Katherine, which she created in the original New York production and played for more than three seasons, will be offered tomorrow night. Steps have been taken by the Municipal Theater Association to make the production of "The Vagabond King" a notable one and the management has decided to enhance the chorus work and announcement is made that the ensemble has been increased to 120, with many new voices in the male section. This move will tend to invigorate the choral numbers, especially the thunderous Song of the Vagabonds, featured in the Friml score.

Alice MacKenzie, by the way, is not in the cast of "The Vagabond King." Her resignation from the Municipal company does not go into effect until next Saturday night but the Forest Park organization decided not to use her after the completion of "The Enchantress" this evening. Miss MacKenzie is to go into vaudeville almost immediately and is booked to appear at the St. Louis Theater here on Aug. 10. A tour of the Orpheum circuit will follow.

○ ○ ○ ○

FOR "Hit the Deck," the colorful musical comedy with a nautical background at the Garden Theater, Stella Mayhew, who achieved one of the greatest successes of her career in the show, has been brought here to appear in the role she created. It is that of a Negro mammy who feels a deep responsibility for the young mistress she has reared from babyhood. She wanders throughout the play, singing her famous "Hallelujah" song.

Another member of the original production who will be presented to St. Louis audiences by Peter Greig is Roger Gray, once a great favorite with local theatergoers. Gray appeared here many years ago with the Park Opera Company and later with his own light opera company at the Pershing Theater.

"Hit the Deck" is an adaptation of the Belasco stage success "Shore Leave," with music by Vincent Youmans. It has a refreshing plot with the "gobs" of the navy playing a prominent part. The story starts on the docks at Newport, where Looloo, daughter of a sea captain, runs a coffee house that is the headquarters for the sailors on shore leave. Here Looloo meets and falls desperately in love with "Bilge" Smith, a roistering son of the bounding billows who lives up to the tradition that the sailor has a girl in every port. From then on the story drifts around the world until the lovers are finally united for keeps.

○ ○ ○ ○

THE history of "The Vagabond King" cannot be narrated without mention of St. Louis. It was in this city that most of the libretto and lyrics were written and it was at the Municipal Theater last summer that the first repertory production of the light opera was given. The Friml opus was originally produced in this country by Russell Janney, an intrepid soul in the theatrical world who had dared to do the finer things. In casting about for suitable material for a light opera, Janney fell upon Justin McCarthy's famous play, "If I Were King," which had served E. H. Sothern as a starring vehicle for several seasons. Janney commissioned Brian Hooker and William H. Post, an excellent actor, to write the libretto, and to Friml was given the task of writing the score. It was while Post was appearing at the American Theater here for two weeks in "Seventh Heaven" in January, 1925, that the book was completed.

"The Vagabond King" was produced at the Casino Theater in New York in September, 1925, and received an ovation. It remained on Broadway for nearly two full seasons. Six companies were organized to tour the country the following year and everywhere the piece won universal acclaim. St. Louis saw it for several weeks at the Shubert Rialto Theater and repeat engagements were played several times at the same playhouse. When Janney later lost most of the profits of the Friml work on a subsequent production of "The White Eagle," he took "The Vagabond King" to Europe and it repeated its American triumph. The profits of the latter production are to be used by

Continued on Next Page.

Amusement Calendar

MUNICIPAL OPERA—Starting tomorrow night, "The Vagabond King." Last time tonight of "The Enchantress."

GARDEN THEATER—Starting tonight, the musical comedy, "Hit the Deck" with Stella Mayhew and Roger Gray.

MISSOURI—Colleen Moore in her first all-talkie, "Smiling Irish Eyes." Short subjects on the sound screen.

FOX—"Lucky Star," with Janet Gaynor and Charles Farrell, a talkie. On the stage, a Fanchon and Marco Revue and vaudeville acts.

AMBASSADOR — "The Hottentot," all talking with Edward Everett Horton and Patsy Ruth Miller. On the stage Ed Lowry in "Castles of Dreams."

LOEW'S — "Bulldog Drummond," a talkie with Ronald Colman and Joan Bennett. Vaudeville acts on the sound screen.

ST. LOUIS—Blue Steele and his orchestra; Al Trahan, eccentric comedian, with Marie Duval; Buck and Bubbles, colored fun makers; Lester Irving Trio and other acts. On the screen: "Half Marriage," with Olive Borden.

GRAND CENTRAL — Final week of "The Cocoanuts," with the four Marx Brothers.

GRAND OPERA HOUSE—"New Orleans," with Ricardo Cortez. Vaudeville on the stage.

LIBERTY — Burlesque and drama.

Every Inch a King



William J. McCarthy as Louis XI, in "The Vagabond King," at the Municipal Opera.

An Investment in Dreams

By Carolyn Thomson

Municipal Opera's prima donna, who appeared in the original production of "The Vagabond King," relates some of the inside history of the Friml light opera.

"IF I were king—ah, love, if I were king"—

Like every other ardent teenage girl who had read Justin Huntley McCarthy's novel "If I were King" those words remained in my mind. I could see myself, I suppose as every other romantic girl sees herself — as the high-born princess to whom Villon, the poet and vagabond recites that verse. And, though I had never seen Mr. Sothern play Francois Villon, I had seen Sothern in his later years, and in my dreams I had invisioned such a poet as he must have been. So much for romantic fancy. I had then not even the slightest dream of ever going upon the stage. Naturally my wildest fancies would never associate Francois Villon with the one really romantic event in my otherwise uneventful life.

So much for background.

Then in the summer of 1925 the word went round New York. Russell Janney was casting a musical version of McCarthy's novel, with music by Rudolf Friml to book and lyrics by Brian Hooker and W. H. Post.

"Why don't you try," asked a friend, "for the role of Katherine?"

That was the friend who told me of it. Otherwise there would have been no need to ask. I think I should have tried anyway.

I could see myself as had seen in those girlhood dreams—I was the high-born Princess to whom the poet-rogue poured forth his heart in song. Now I could realize by dream. That much just seemed certain. And next morning I was at Mr. Janney's office. How many there were ahead of me. I have to laugh now at my surprise. Katherine had seemed so much my role it hadn't even occurred to me that anyone else would be trying for it.

• • •

FRANKLY I didn't like the idea There are times when humor fails to come to your rescue in a situation. It failed me then. Instead of laughing at my own naivete, was bothered. I had never before been asked for an audition before I got a role. I was annoyed. I didn't know whether I would sing for Mr. Janney now. But still—there was Katherine. I did want to sing that heroine of my dreams.

So I stayed till all the rest were heard. At least I would not have to sing in front of them. And then I sang. And Mr. Janney gave me the contract. I was to be Katherine.

We went into rehearsal. Probably it was a week, it may have been a little longer. I don't remember exactly the Equity rule. But one day the Equity representative walked into the rehearsal hall. "It's too bad," he explained. "But you know the Equity rules. They are for your protection. You can't rehearse any longer without a bond. Mr. Janney has promised a $3000 bond to protect you, but he hasn't been able to provide it, I'm afraid you're through."

Three of us has a conference: Dennis King, Max Figman and myself. What a shame, we were all agreed. There could be no question about "The Vagabond King." It was certain of success. Splendid music, fine lines, a genuinely romantic story. But a production that would cost $60,000. And Mr. Janney couldn't raise $3000 for a bond.

"I've a little money," I said to Dennis King, "and I have some friends I could try to interest."

"And I," he answered. Figman felt the same.

So, Mr. King and I went to Mr. Janney, who was almost in despair. We told him we had confidence. We offered him what money we had. We undertook to interest our friends.

• • •

ONE evening we got them together. Friml played the music and we read the book and sang our songs. Our friends were agreed that this would be a success. So they went in with us. Yes, it seemed certain of success—but as yet there was no "Song of the Vagabonds" for that splendid inspiration didn't come until later.

All of us were in together now. I learned something of the story of the operetta. How Will H. Post, playing the priest in "Seventh Heaven" has written the book at white-heat during his engagement at the American Theater, St. Louis. How Mr. Janney at wits end for money for production had offered a St. Louisan a quarter interest in the work for $5000. Intimate things, like that.

• • •

IT became necessary to have more money. For a time it looked as though we would never get further than New Haven. But one of the other friends who had joined us had faith—and money to back up the faith. We reached Broadway. Excited, nervous, almost paralyzed by the ordeal, we faced our first audience at the Casino Theater, on September 21, 1925. But we were without fear. We, at least, had confidence.

The more particularly because two nights before the opening Mr. Friml, in his apartment at about 2 a. m., had a sudden inspiration and created the music of "The Song of the Vagabonds," and, of course, such a rousing, inspiriting song must add immeasurably to our chances for success.

Our faith was justified. "The Vagabond King" ran on Broadway for 511 performances. To tell the truth, I have scarcely played anything but Katherine since.

And it made those of us who had faith in it something over a million dollars. Which shows that faith is profitable.

I know of a fact that neither Mr. King nor myself would ever have dreamed of putting in a penny if we hadn't rehearsed, sung and acted our roles until they had gripped us both in their identities.

A Real Colleen Now



Colleen Moore in "Smiling Irish Eyes," at the Missouri.

When Stella Mayhew *First Became* A Blackface Artist

IT was a tense moment. Vincent Youmans twisted nervously in his seat. He was in the throes of the mental agony that tortures the artist when the real test of the brain child he has labored over for weary weeks is about to begin.

The time was two years ago and the place the Belasco Theater in New York. It was the opening night of "Hit the Deck," for which Youmans had written the music.

The usual gala crowd of first-nighters was on hand. There was the usual excitement and enthusiasm attendant on all opening nights. The audience appeared to be amused and interested in the show thus far, but there had been nothing to indicate a spontaneous success.

Now approached the moment that would let the author know whether his show would be just another musical comedy or acclaimed in the morning papers as a hit.

Small wonder that Youmans was nervous as the cue was given which sent the orchestra into the music of "Hallelujah," the song which he hoped would "click" with the audience.

• • •

THE stage illumination dimmed as a spotlight picked up the cotund Negro mamy with apron and bandanna handkerchief who ambled to the footlights and swung into a song.

The audience leaned forward during the pause before the singer, apparently oblivious to her surroundings, crashed into the mighty chorus with all the religious fervor of the real Negro:

Sing Hallelujah, Hallelujah!
And you'll shoo the blues away;
When cares pursue ya,
Hallelujah!
Gets you through the darkest day,
Satan likes awaitin'
And creatin'
Skies of gray,
But Hallelujah; Hallelujah!
Helps to shoot the clouds away.

Stella Mayhew had made one of the greatest triumphs of her long and successful career, and "Hit the Deck" was destined to be one of the outstanding musical comedy hits of recent years.

"It was one of the greatest moments of my life," Miss Mayhew said on her arrival in St. Louis to play her original role in the Garden Theater production of "Hit the Deck," opening tonight.

"The song exceeded Mr. Youmans' fondest expectations. He could hardly prophesy that nightly audiences would demand from eight to 10 encores of this rousing spiritual syncopation that fairly lifted the audiences from their seats."

• • •

MISS MAYHEW'S following marveled at her characterization of the blackface role she played in "Hit the Deck." During the previous 15 years in which she had appeared only in whiteface, her friends had been lulled into forgetfulness that this seasoned performer had ever appeared before in blackface.

Then they remembered that the best characterization ever done by her was just such another role in the earlier days of her stage experience.

Stella Mayhew, who is a native of Pittsburg, educated in Toledo, made her professional debut at the tender age of 5 in Grafton, O., in "Rip Van Winkle," but it was some years later that she, in the role of old Aunty Lindy, in that good old-fashioned melodrama of the South, "Swanee River," first laid claims to distinction as a full-fledged character actress—and it was under a mask of burnt cork. So great was the success of "Swanee River" and its colored mammy as played by Miss Mayhew that both she and the piece toured the length and breadth of the land for seven years.

And as has often been the case, it was several years thereafter before managers would accept her in any other kind of part.

"Why, I just had to run away from the legitimate stage because I was such a hit, and hide away in vaudeville," she chuckled.

Then followed her successes in musical comedy in "The Show Girl," "The Man From China," "Comin' Through the Rye," "The Jolly Bachelors," "La Belle Paree" and a dozen others.

Miss Mayhew has established her reputation as a laugh-maker and she is quite satisfied with that distinction. She is a comedienne and she never wants to be anything else. "I believe one of the greatest gifts any human being can possess is that of being able to make people laugh,' she says. "That is why I am so contented and happy over my part in this busy life. There is nothing so pleasing or inspiring to me as to hear roars of merriment from the audience in front, and the greatest compliment of all is when your fellow players laugh at you as they stand about in the wings and listen."

She Is



Janet Gaynor in "Lucky Star," with Charles Farrell, at the Fox Theater.

A Voice From The Grave

First Talking Picture to Be Played After Star's Death Is on View This Week With Gladys Brockwell, Killed in Auto Accident, Speaking to the Fans in "The Hottentot"—Harry Rose Goes to Philadelphia—Some Current Examples of "The Show Must Go On."

By NIE.

FROM the Great Beyond a voice is talking to local picture fans this week. Movies have been shown of cinema stars after their death—seldom with any great amount of success, incidentally—but now, for the first time a talkie is being heard in which one of the leading characters is no longer alive. The picture is "The Hottentot" at the Ambassador and the actress whose voice comes from the grave is Gladys Brockwell. A few weeks ago, shortly after the completion of the film, Miss Brockwell was killed in an automobile accident in California.

It will be somewhat ghostly to see and hear her on the screen, more so than when Rudolph Valentino appeared, after his death, in "The Son of the Sheik." Valentino's film was silent one but in "The Hottentot" Miss Brockwell's voice will ring out with great clearness. The picture, too, is a comedy with the actress taking part in a great many farcical situations photographed at a time when she had no thought that death was right around the corner.

○ ○ ○ ○

NOW it is an old tradition of the theater that the show must go on. The death of Gladys Brockwell more or less carries out that tradition in the picture field. Recently there played at the Grand Central here a film called "On With the Show" which more or less humorously depicted the backstage axiom that regardless of what happened the show must not stop. Just how true this unwritten law is obeyed, come what may, was strikingly illustrated here lately.

During Harry Rose's stage show at the Missouri, Jack Riano, an eccentric dancer, slipped from the footlights while doing a burlesque imitation of a tightrope walker. Losing his balance he tumbled head first into the musicians' pit 10 feet below. He struggled up, was hauled to the stage by the astounded Rose and continued his act to great applause, the audience believing his fall was part of the act. A few moment later Riano returned for a dancing bit in the finale. Then he collapsed. He was badly hurt and had to be withdrawn from the program for several days.

Again at the Ambassador a few days ago, a young dancing couple, Chilten and Thomas received a telegram that their baby had died. Almost crazed with grief they continued with their act four times daily until some arrangements could be made for a substitute team. Although urged by Charles Skouras to return home at once the couple did not depart until time for the funeral and then returned immediately to take up their fun making in such an elaborate manner that those out in front had no idea of their heavy hearts.

And yet some folks poke fun at the hackneyed expression "the show must go on."

○ ○ ○ ○

THE Missouri this week has gone into its straight picture policy, doing away with stage shows entirely. Just how the fans will react to the move remains to be seen. Loew's, downtown, has been doing the same thing for some time with varying success. With good pictures the theater has done good business, while the poor films have failed to draw. That, after all, is as it should be and the Missouri will find the same condition without doubt.

Harry Rose, the last of the Missouri's masters of ceremonies, has moved on to the Warner-Skouras house in Philadelphia where William Goldman, first manager of the Missouri Theater and one of the first, and greatest, picture showmen in St. Louis, is in charge. The Fox Theater meanwhile shows no signs of weakening on its stage show policy and will continue to supply Grand avenue with Fanchon and Marco revues and vaudeville acts along with its feature pictures.

○ ○ ○ ○

RONALD COLMAN, star of "Bulldog Drummond," at Loew's Theater, was born in Richmond, Surrey, England, in a large family consisting mostly of boys. His father was a silk merchant in moderate circumstances; the only indication that any of the Colman boys might ever become actors lay in the fact that an ancestor of theirs had been a playwright and theatrical manager in eighteenth century London.

Educated at Littlehampton, Sussex, Ronald was first intended for the law and then for an engineer. He found little to attract him in either of these professions and was already beginning to hunger after the stage when the World War broke out and temporarily

Continued on Next Page.

New York Day by Day

By O. O. McIntyre

NEW YORK, Aug. 3.

THE Hoboken dramatic experimentalists have quarreled and are now making legal faces at each other. Art and business made a sour mixture. Reviving the old time plays was a novelty and drew the curious for many months but after that they went to visit the wide open saloons and restaurants. When the beer fell off in alcoholic content the crowds fell away. And there isn't much left to The Seacoast of Bohemia any more—but a happy memory.

* * *

Everybody jokes about spinach and yet the restaurant men say it is one of the most popular dishes on the menu. And, incidentally, the most profitable.

* * *

In the recent hegira to California was an actor who had wintered in Florida and was tanned almost black. In the dining car he dropped down in a seat opposite a gentleman from the South. The gentleman withdrew in great hauteur in the middle of his meal.

* * *

The other day in Chicago I met one of the reputed bad men. It was my first close up of the real gangster with notches on his gun. He was soft voiced and his English was excellent. One could not help but be impressed by the softness of his well manicured hands. Because his record was made known to me in advance, I was conscious of the quick darting looks he gave around the room while talking. Otherwise he might be the chief executive of a successful corporation.

* * *

The East Side gangster in New York is generally a measly little rat—chicken breasted and undernourished. He is primed with drugs and kills from behind. The Chicago gangster may be as cowardly but, if the one I saw is representative, they certainly do not look it.

* * *

The Dutch Treat Club is composed of famous writers and artists who meet every Tuesday for lunch. Each week there is a guest of honor. Recently they asked Rudy Vallee, one of the recent town talks. Vallee failed to show up and it is perhaps just as well for most of the members, hearing of his highly exploited sex appeal, remained away. Nothing is so irritating to most men as a so-called "lady's man."

* * *

The brightest quip of the week from Abe Martin: "The feller that carries a baby like an overcoat never misses a circus."

* * *

I often wonder if the true value of friendship is not exaggerated. It seems to me the greatest favors I have received in life were from total strangers or mere acquaintances. The only person who ever went out of his way to show me how to make a profitable investment was a busy man I had known but a short time. The most cheerful and inspiring letters come to me from those I have never met. The most critical letter I ever received came from a friend of many years who has avoided me ever since. All of us like to accept friendship—but so few of us prove it.

* * *

Englishman arriving in "the states" have good reports of Ambassador Charles Dawes. Strangely enough they like him best for being himself. It should not be a difficult trait to be one's self. Yet it seems to be. And there is no place in the world where it is not welcomed.

* * *

Short shavings: Ziegfeld has another big hit in "Show Girl" . . . The Central Park Casino is not doing so well. . . . Only a few night clubs plan to reopen this winter. . . John Ringling is New York's sharpest bargainer in buying art. . . . Now they say the 18-day diet does more damage than keeping the flesh. . . . The most expensive paper knife on record is one of jade with a jeweled clock in the handle costing $1800. . . . Marie Dressler, who made a comeback in the silent movies, scored in a recent talkie. . . And there's still more life in the old girl yet! . . . The Scottie leads in sales in fashionable dog shops. . . . The full-dress suit makes a big comeback this fall. . . . The story goes a group of high-class tailors are furnishing them free to the social bell sheep. . . . And they expect the lesser sheep to follow. . . . They likely will. . . . Montague Glass goes out of his way to walk under ladders. . . Adolphe Menjou, whose future was in doubt with talkies, has scored in his first speaking venture. . . . Two big movie divorce cases are scheduled for the first pages soon. . . .

* * *

I have at last attained the last word in "sucker lists" and am receiving mysterious letters from China regarding a "hidden inheritance" of which I am the sole heir. My informant is "shadowed," but is leaving for San Francisco and will send me a letter with instructions from there. I am, goody-goody, to share in "the $15,000 investment Freiland Blair made in China and which has grown a thousandfold."

Come to think of it, maybe it's a swell ad.

On the Screens and the Stages of the Picture Houses This Week



Margan Farley and Olive Borden in "Half Marriage," at the St. Louis.

Above, Ronald Colman, in "Bulldog Drummond," at Loew's Theater.

Below, Edward Everett Horton, in "The Hottentot,' at the Ambassador.

The Aber Twins, in person, on the stage at the Fox Theater.

"THE VAGABOND KING" AND "HIT THE DECK" OUTDOOR ATTRACTIONS

Continued From Preceding Page.

Janney on several new light operas scheduled for the coming season in New York.

There is no doubt that the score of "The Vagabond King" ranks with the best composed by Friml, who had already given the stage "Rose Marie," "Katinka," and "The Firefly." The score is studded with such musical gems as "Only a Rose," "Love Me Tonight," "Tomorrow," "A Flagon of Wine," and, above all, the "Song of the Vagabonds." Post and his collaborator, Brian Hooker, relied chiefly upon McCarthy's drama for the libretto of "The Vagabond King." The story narrates how Villon, from the gutter, saw and fell in love with Lady Katherine de Vaucelles, kinswoman to King Louis XI, and how he won her.

The cast for the week follows:

Margot	Sara Andrada
Huguette du Hamel	Sibylla Bowman
Guy Taberie	Florenz Ames
Louis XI	Wm. J. McCarthy
Francois Villon	Roy Cropper
Katherine de Vaucelles	Carolyn Thomson
Thibaut d'Aussigny	Pierre White
Captain	Wm. C. Gordon
Lady Mary	Grace Yeager
Noel le Joly's	Robert Ilelis
Oliver le Dain	Truman Stanley

* * *

IN "Hit the Deck," Virginia Smith will play the role of Looloo, with Sam Critcherson as "Bilge" Smith. In addition to these two and Roger Gray, the cast also will include Estelle Jayne, Georgette Caryll, Floyd English, James B. Carson, Edward Garr, Victor Casmare, Wayne Nunn, Ethlynne Bradford, James Marlow Jr., Gus Haley and others. The Gardenia chorus will be seen in several new dance numbers.

The production of "Hit the Deck" will be the seventh attraction of the Garden Theater's projected season of 10 weeks. Next week, beginning Sunday, Aug. 11, an attraction new to St. Louis will be presented. It is "Peggy-Anne," adapted from the stage success, "Tillie's Nightmare."

* * *

Another Victor Herbert composition, "Babes in Toyland," produced twice previously by the Municipal Opera, will be offered Monday night, Aug. 12, as the attraction for the season's eleventh week.

BEHIND THE SCREENS

By Helen Hurd

Jacqueline Logan Still Looking for A Good Picture Drama

HOLLYWOOD, Aug. 3.

JACQUELINE LOGAN doesn't speak the regular movie language. Yet she's been in pictures since early in 1922. She has never had any adverse criticism that amounts to anything, and yet she has never "hit" one of the big pictures of the year. Producers find in her a consistent, capable performer, yet they have never given her anything particularly outstanding to do. She is a girl of balance and perspective, interesting to talk to, and extremely level-headed. So many times during what is generally known as an "interview" one listens to and watches the mental and physical gyrations of the "victim," when all the feeling is, "now when you have quit acting, I would like to know just what you really are like." Some stars will either profess no knowledge of books or music, beyond the latest theme song, or will discourse learnedly upon any subject which the interviewer decides to bring up with a "book-of-the-month" sort of knowledge. Behind Jacqueline Logan, however, is some background, and her conversational knowledge isn't superficial. In her career, she has been a newspaper writer, professional pianist, pipe-organ player, soloist, dancer, stage lead, and screen star. But she does not act off the stage. She can talk about books, because she has a working knowledge of books. She once wrote one. It was a good book, according to those who read it. But Jacqueline Logan is a procrastinator, and she put off doing anything bout it until the manuscript was lost. This desire to write harkens back to her reporter days on the Colorado Springs Gazette, when she was in college. Following the muse, she went to Scotts Bluffs, Neb., where she was assistant editor of the "Republic." It was after a year there that she decided to hit New York as a writer. But Gotham didn't want her as a newspaper woman. That is another story.



JACQUELINE LOGAN.

* * *

WE talked about music—the Bowl Symphonies, grand opera, singing lessons. Her mother was a noted soloist, having at one time been prima donna of the Boston Opera. Her mother teaches voice in Hollywood now, but not to Jacqueline. It's like having one of the family teach you to drive. She has studied voice for many years, and has kept up in her musical information, as well as her mi-mi-mis. She is an accomplished pianist and plays the pipe organ with credit.

Jacqueline was born in Corsicana, Tex., the same town that sent Mary Brian to the movies. Her father was a well-known architect, having designed many of the State buildings of Texas. He died while Jacqueline was quite young, and her mother moved to Colorado Springs, where she taught piano and voice, while her young daughter went to school.

* * *

JOURNALISM opened a locked door for Jacqueline Logan. She met the Shuberts, after she decided that jobs on newspapers in New York weren't handed out like cigar coupons. He picked her out among several applicants for a tryout in the chorus, but she informed him that she didn't want to be in the chorus—that she wanted to play the ingenue lead. She had never had stage or dancing experience, so Mr. Shubert called her on her ambition and put her in as the understudy to all the feminine parts. The show was a revival of "Floradora." After a few weeks, during which Jacqueline Logan made every minute count, the ingenue lead dropped out and she fell heir to the part. When the show went on the road Flo Ziegfeld picked her for his Follies of '21. Allan Dwan, then directing for Paramount, saw some pictures of her, and arranged to have her play opposite Monte Blue in "The Perfect Crime."

In less than six months, from small town paper work to leading lady for Monte Blue. She ascribes it now to ignorance, luck and nerve. Her good looks and sense might have helped. It seems a shame that she has never had a good picture story. She has been on every lot in Hollywood, with many directors and leading men, but it's just one of those things that happen out here.

* * *

SHE has played in many pictures which used animals, leopards, lions, bears and such. And never an eye bats when a jungle king stirs out of his lethargy, or is awakened by the lights to display a bit of temper. She tells one story of Oscar, the bootblack at Paramount, who has had parts in a number of pictures. This particular day, the tiger went on a rampage, and Oscar who was peacefully sleeping on the set, awoke to stare the beast in the face. He made a 10-foot wall in one, and when asked how he did it, he said he just prayed and was wafted.

* * *

EIGHT sure ways of losing a husband's love were outlined the other day by Ruth Chatterton, former stage star and now a popular addition to Hollywood's ranks of celebrities. Miss Chatterton's views on how to lose a husband were inspired by her role in W. Somerset Maughham's "Charming Sinners," a talking film recently seen in St. Louis, in which she is featured with Clive Brook, Mary Nolan and William Powell. She plays a wife who sees her husband of 10 years fall head over heels in love with her best friend and then saves her home by playing a game of "what is sauce for the goose is sauce for the gander."



RUTH CHATTERTON.

Miss Chatterton classifies the marital errors of wives in this order:

1. The watching type of woman who constantly suspects her husband's motives and turns his pockets inside out to find evidence of philandering.

2. The "how dare-you-flick-cigar-ashes!" woman who inspires a man to seek any place where he can loll in positive disorder.

3. The "why-don't-you?" wife who knows more about her husband's business than he does. She has a sister, the "Why-aren't-you?" woman, who can't undertand why Jim can make piles of money while her husband struggles along for a living.

4. The "well, I'm safely married now" type who lets her face become a series of chins and her figure a sacklike outline, because she has children to tend and cooking to do. And because she has a "marriage certificate."

5. The "why can't I have it?" woman who goads her husband into nervous breakdowns to satisfy her selfish desires; who has a closet full of frocks while the real money-maker in the family has one shiny suit.

6. The "what do you think Junior did today?" woman who plagues her husband with unnecessary details of what the kiddies did all day, the disposition of the woman next door and what a terrible headache she had after washing the breakfast dishes.

7. The "Oh, leave me alone" woman who is an iceberg where affection is concerned and repulses petting and accepts it as though it were just part of a job.

8. The "why can't I go with you?" woman who demands to attend every golf, baseball, poker or football game and who can't understand why women aren't permitted to attend stag functions and why her husband wants to go to these affairs when he knows she can't go along.

* * *

AS soon as you're starred, your troubles begin. At least, that's the opinion of many of the new stellar lights. Paramount came out at the convention in St. Louis with the announcement of several new stars, and now they are starting on their starring pictures. Evelyn Brent has a part that would suit to perfection the more mild type of actor like Mary Brian, but which gives the tragic Evelyn a pain. But the big boys must know what they are doing. Bill Powell fussed about his starring role, which made him the comedian with Hal Skelly as the straight man. But what is life in Hollywood without a few good rounds of argument. It's all in the game.



EVELYN BRENT.

* * *

THELMA TODD, who deserted drama for the slapstick, will support Ken Maynard in his next picture. Which reminds us that Ben Turpin is coming back into pictures, and will be in Chevaliers newest. . . . Emelie Melville, on the stage for 70 years, has a part in "Illusion." She ought to know something about acting, and does. She was once Edwin Booth's "Juliet." . . . Another interesting veteran is Effie Ellsler, the original "Hazel Kirke," She played in "Woman's Trap," about which pre-view critics give very favorable reports. . . Regis Toomey is going over to Pathe to make "Rich People" with Constance Bennett. Robert Ames, who has just finished a picture with Gloria Swanson, will be the other leading man. . . Gloria has left for Paris for a two months' vacation. . . . Some of the soldiers in the English and German "armies" which were recruited for United Artist's "Three Live Ghosts," got overly excited at the Equity argument, and pulled two men out of a car carrying film, and destroyed several hundred feet of the picture. The first real uprising resulting from Equity, besides the meetings. . . No casualties.



BEN TURPIN.

Eight Ways to Lose a Husband Says Ruth Chatterton

GLADYS BROCKWELL WILL TALK TO FANS FROM GREAT BEYOND

Continued From Preceding Page.

solved all his problems for him. He immediately enlisted in the London Scottish Infantry and went to France.

He fought through the first battle of Ypres and well in 1916 when an ankle wound sent him home with a First Lieutenant's rank and a permanent discharge as unfit for further military service. An uncle offered him a minor post in the diplomatic service, and he was about to take it when a stage offer from Lena Ashwell, famous English actress, brought him back to his former ambition and a decision to go on the stage.

* * *

COLMAN rose rapidly to the position of a prominent juvenile, playing opposite Gladys Cooper, the English Ethel Barrymore, in "Damaged Goods" and "The Little Brother." After the war in England, times were bad, so young Colman borrowed the passage to the United States and came to seek his fortune on the stage in New York.

After several months of starvation, he got himself a part playing with Henry Miller and Ruth Chatterton. Henry King, the picture director, was in New York at the time looking for a leading man for Lillian Gish in "The White Sister." He saw Colman in this Miller production and offered him the place. Colman had had some experience acting in British pictures and accepted with some misgivings about giving up the good job he already had.

His work in "The White Sister" so pleased King that he was engaged to play with both Dorothy and Lillian Gish in "Romola" while the company was still on the Italian location. Samuel Goldwyn took notice of his work in "The White Sister" and engaged him by cable to go to Hollywood to play in "The Dark Angel" with which he was then planning to introduce Vilma Banky, his latest find, to the American screen. Colman and Banky were such a successful combination in this picture that their contracts were made permanent. Both have stayed under the Goldwyn banner ever since.

"Tarnish," "A Thief in Paradise," and "Stella Dallas" were other of his earlier pictures. As a co-star with Vilma Banky in "The Magic Flame," "The Winning of Barbara Worth," "The Night of Love" and "Two Lovers," he became one-half of one of the screen's famous romance teams. Loaned to Paramount for "Beau Geste," he turned in a magnificent performance as the eldest of the three Geste brothers. Consequently he was good and ready for individual stardom last year when Samuel Goldwyn decided to let his co-starring team go their separate ways. "The Rescue" was his first individual starring picture and "Bulldog Drummond" is the second.

AMUSEMENTS

NEW COLISEUM POOL
Washington—Jefferson—Locust
THE WORLD'S BIGGEST, FINEST, MOST SANITARY POOL. SALT WATER!
Expert Swimming Instruction

FOREST PARK HIGHLANDS
OPEN EVERY DAY—ALL DEPARTMENTS
Swimming — Dancing — Music — Vaudeville — Rides — Concessions — Restaurant — Family Picnic Grounds.

AMUSEMENTS

GARDEN THEATRE
7400 OLIVE STREET ROAD
TONIGHT AT 8:30 SHARP
PETER GREIG Presents
STELLA MAYHEW
AND
ROGER GRAY
In Their ORIGINAL ROLES in The Nautical Musical Comedy Success
"HIT THE DECK"
With
Virginia Smith & Sam Critcherson
A Sea-Going Yarn with Mountainous Waves of Laughter!
"HALLELUJAH!"
MUSIC BY VINCENT YOUMANS
AMERICAN RETAILERS CONVENTION
Take your best customer to the newest and smartest place in town to dine—THE PLANTATION—and then into the theatre to see "Hit the Deck." Give him (or her) a thrill they can get nowhere else in America or in Europe by seeing a fast show and St. Louis' own Gardenia chorus in a beautiful outdoor setting.
Telephone CAbany 7590 (After 1 P. M. Today) for Reservations
Next Week — Beginning Sunday
STELLA MAYHEW in
The Fantastical Laugh Hit
"PEGGY-ANNE"
With GLORIA FOY

Stratford Company To Appear Here in Shakspeare's Play

THE Stratford-upon-Avon Festival Co., precisely the same in its personnel as when on tour in Canada and the United States last winter, is now in the midst of its summer festival at Stratford. The company appears in what is called the Temporary Memorial Theater, a cinema house that will be used until the completion, two years hence, of the magnificent new Memorial Theater, toward the building of which Americans and Canadians, as well as English people themselves, have contributed most generously.

After its very successful overseas tour last winter, the company returned to England and played the regular spring festival, in celebration of Shakspeare's birthday at Stratford. Then followed a short provincial tour, with a return to the home theater on June 1 for the summer festival, which will continue until Sept. 7. A fortnight later the organization will sail for Montreal to open there Oct. 7, its second North American tour.

The coming tour will embrace nearly all the cities visited last season, and will include a week in St. Louis at the American Theater. As before, the proceeds from the tour will be devoted to the fund for rebuilding and endowing the Shakspeare Memorial Theater.

AMUSEMENTS

Cooled by Refrigeration
GRAND OPERA HOUSE
6th at Market
Wm. Collier and Alma Bennett in "NEW ORLEANS" & 5 BIG VAUDEVILLE ACTS

Hartz Mountain
CANARIES
Beautiful young Birds just arrived. Guaranteed singers.
$3.95
HALLER'S BIRD STORE
817 N. 6th St. St. Louis, Mo.

AMUSEMENTS

DELMAR LIBERTY
New Policy—100 People
Season Opens Today, Aug. 4
LADIES 25c ANY SEAT
SEATS NOW SELLING FOR THE SPECIAL MIDNIGHT SHOW, SATURDAY, AUGUST 10

MUNICIPAL OPERA
MUNICIPAL OPEN-AIR THEATRE, FOREST PARK
SEVEN PERFORMANCES STARTING TOMORROW NIGHT
The Greatest Al Fresco Light Opera Production in the History of the World
RUDOLF FRIML'S STIRRING MUSICAL HIT
GREAT ALL-STAR CAST
THE VAGABOND KING
AUGMENTED CHORUS OF 120
Carolyn Thomson in her original role of Lady Katherine
MIGHTY ORCHESTRA OF 50
TREMENDOUS SCENIC INVESTITURE—MAGNIFICENT COSTUMES
THE LAST WORD IN SONG AND STORY
Tonight at 8:15—Last Time—Tonight at 8:15
Victor Herbert's Masterpiece
"The Enchantress"
Good Seats at all prices for tonight's final performance of "The Enchantress" and all performances of "THE VAGABOND KING" on sale today at the Municipal Theatre in Forest Park and in the lobby of the Arcade Bldg., 8th and Olive, Today, Starting at 12 noon.
AUGUST 11th to 17th—SEATS NOW MAIL ORDERS ACCEPTED
VICTOR HERBERT'S EXTRAVAGANZA
"Babes in Toyland"
Bring the Kiddies to See the March of the Toy Soldiers
Municipal Opera Prices: 25c, 50c, $1.00, $1.50 and $2.00. All Seats Reserved.

FARM BOARD ADVISES HOLDING WHEAT CROP

Crowding of Markets Unfortunate at This Time, Government Agent Says.

By the Associated Press.

WASHINGTON, Aug. 3.—The Federal Farm Board indicated today that it believed wheat growers would be wise to refrain from crowding the markets with grain at this time.

The Board announced it had made no statement, and did not intend to forecast in any way, the proper price of wheat for this market year. The Board described the present tendency toward overcrowding terminals and transportation facilities as "unfortunate." The statement, to which verbal amplification of any kind was refused, was interpreted as advice to wheat growers to hold back their product in order that better distribution may be effected but without the assumption on the part of the Board of any responsibility for the eventuality of wheat prices.

The text of the Board's statement today, given out after the closing of the grain exchanges, was as follows:

"The Federal Farm Board is being beseiged by telephone calls, telegrams and letters regarding overcrowded terminals and transportation facilities for the handling of wheat. This excessive crowding of wheat on to the market has created a far wider spread between cash wheat prices and prices of wheat sold for future deliveries than usually exists.

"The Federal Farm Board has made no statement or forecast whatsoever concerning a proper price for wheat for this market year nor does it propose to do so, but under conditions which exist this season we nail reports agree on a substantial reduction in world supply as compared with last year, it seems unfortunate to crowd wheat on to the market faster than existing facilities can handle it, resulting in cash prices which are much lower than contract prices for future delivery."

SCIENTIFIC INQUIRY INTO CAUSE OF AUTO ACCIDENTS

Psychologists and Psychiatrists to Conduct Investigations at Pittsburg.

By the Associated Press.

PITTSBURG, Pa., Aug. 3.—Pittsburg is to be the laboratory for a scientific investigation of the cause of automobile accidents. The National Safety Council, the City Department of Public Welfare and the University of Pittsburg tonight announced they had organized the Accident Research Association and that a corps of specialists would come here to make a study of auto accidents.

Special attention will be given to drivers who become involved in accidents. The specialists will inquire into their mental alertness, eyesight, hearing, co-ordination, reaction time, and right and left handedness. Psychologists and psychiatrists will inquire into the habits and state of mind of the subjects.

RAIN CHECKS FOREST FIRES IN CANADIAN PROVINCES

Downpour Helps Situation in Ontario and Manitoba, But Alberta Still Suffers.

By the Associated Press.

WINNIPEG, Manitoba, Aug. 3.—Forest fires in Northwestern Ontario and Eastern Manitoba were thought to be definitely checked today after a night of steady rain which spread over the entire flame-stricken area.

Thundershowers in Southern Alberta last night were of great benefit to crops, but did not extend enough northward to be of any use in extinguishing the worst fires Alberta has suffered. Hundreds of firefighters are working there day and night.

KING GEORGE ABLE TO WORK

Expected to Leave Within Two Weeks for Sandringham.

By the Associated Press.

LONDON, Aug. 3.—Because of continued good progress, King George has been able to transact business personally during the last few days and has spent several hours at his desk dealing with matters previously handled by his secretary. Although he has not been outside Buckingham Palace since his last operation, this was said largely to be due to unsuitable weather.

It is now thought the King will be able to make the journey to Sandringham within the next two weeks in order to carry out his original plans of spending the summer at Norfolk.

50 ARMY PLANES AT RACES

War Department Will Have That Number at Cleveland Meet.

Special to the Post-Dispatch.

WASHINGTON, Aug. 3.—The army will be represented by nearly 50 planes in the national air races to be held in Cleveland, O., Aug. 24 to Sept. 2, the War Department announced today.

Forty-five of them will participate in tactical exhibition flights during the races, comprising 18 attack planes from Fort Crockett, Galveston, Tex.; 18 from the First Pursuit Group, Selfridge Field, Mount Clements, Mich., and nine bombardment planes from Langley Field, Va.

Fletcher Sails for U. S.

By the Associated Press.

NAPLES, Italy, Aug. 3.—The liner Augustus sailed from this port today with the retiring United States Ambassador, Henry P. Fletcher and Mrs. Fletcher among the passengers.

Stratford Company To Appear Here in Shakspeare's Plays

THE Stratford-upon-Avon Festival Co., precisely the same in its personnel as when on tour in Canada and the United States last winter, is now in the midst of its summer festival at Stratford. The company appears in what is called the Temporary Memorial Theater, a cinema house that will be used until the completion, two years hence, of the magnificent new Memorial Theater, toward the building of which Americans and Canadians, as well as English people themselves, have contributed most generously.

After its very successful overseas tour last winter, the company returned to England and played the regular spring festival, in celebration of Shakspeare's birthday, at Stratford. Then followed a short provincial tour, with a return to the home theater on July 1 for the summer festival, which will continue until Sept. 7. A fortnight later the organization will sail for Montreal to open there, on Oct. 7, its second North American tour.

The coming tour will embrace nearly all the cities visited last season, and will include a week in St. Louis at the American Theater. As before, the proceeds from the tour will be devoted to the fund for rebuilding and endowing the Shakspeare Memorial Theater.

Hartz Mountain
CANARIES
Beautiful young Birds just arrived. Guaranteed singers.
$3.95

Haller's Bird Remedies Sold Everywhere. Write for Price List.
HALLER'S BIRD STORE
817 N. 6th St. St. Louis, Mo.

AMUSEMENTS

DELMAR GRAND
LIBERTY
New Policy--100 People
Season Opens Today, Aug. 4
LADIES 25c ANY SEAT
SEATS NOW SELLING FOR THE SPECIAL MIDNIGHT SHOW, SATURDAY, AUGUST 10

CIPAL
ERA
HEATRE, FOREST PARK
FORMANCES
ORROW NIGHT
esco Light Opera
story of the World
RRING MUSICAL HIT
IE
AUGMENTED CHORUS OF 120
BOND
NG
MIGHTY ORCHESTRA OF 50
RE—MAGNIFICENT COSTUMES
SONG AND STORY
Time--Tonight at 8:15
nchantress"
ight's final performance of
formances of "THE VAGA-
t the Municipal Theatre in
of the Arcade Bldg., 8th
12 noon.
EATS NOW MAIL ORDERS ACCEPTED
EXTRAVAGANZA
Toyland"
the March of the Toy
rs
50c, 50c, $1.00, $1.50
s Reserved.

FARM BOARD ADVISES HOLDING WHEAT CROP

Crowding of Markets Unfortunate at This Time, Government Agent Says.

By the Associated Press.

WASHINGTON, Aug. 3.—The Federal Farm Board indicated today that it believed wheat growers would be wise to refrain from crowding the markets with grain at this time.

The Board announced it had made no statement, and did not intend to forecast in any way, the proper price of wheat for this market year. The Board described the present tendency toward overcrowding terminals and transportation facilities as "unfortunate."

The statement, to which verbal amplification of any kind was refused, was interpreted as advice to wheat growers to hold back their product in order that better distribution may be effected but without the assumption on the part of the Board of any responsibility for the eventuality of wheat prices.

The text of the Board's statement today, given out after the closing of the grain exchanges, was as follows:

"The Federal Farm Board is being besieged by telephone calls, telegrams and letters regarding overcrowded terminals and transportation facilities for the handling of wheat. This excessive crowding of wheat on to the market has created a far wider spread between cash wheat prices and prices of wheat sold for future deliveries than usually exists.

"The Federal Farm Board has made no statement or forecast whatsoever concerning a proper price for wheat for this market year nor does it propose to do so, but under conditions which exist this season whe nall reports agree on a substantial reduction in world supply as compared with last year, it seems unfortunate to crowd wheat on to the market faster than existing facilities can handle it, resulting in cash prices which are much lower than contract prices for future delivery."

SCIENTIFIC INQUIRY INTO CAUSE OF AUTO ACCIDENTS

Psychologists and Psychiatrists to Conduct Investigations at Pittsburg.

By the Associated Press.

PITTSBURG, Pa., Aug. 3.—Pittsburg is to be the laboratory for a scientific investigation of the cause of automobile accidents. The National Safety Council, the City Department of Public Welfare and the University of Pittsburg tonight announced they had organized the Accident Research Association and that a corps of specialists would come here to make a study of auto accidents.

Special attention will be given to drivers who become involved in accidents. The specialists will inquire into their mental alertness, eyesight, hearing, co-ordination, reaction time, and right and left handedness. Psychologists and psychiatrists will inquire into the habits and state of mind of the subjects.

RAIN CHECKS FOREST FIRES IN CANADIAN PROVINCES

Downpour Helps Situation in Ontario and Manitoba, But Alberta Still Suffers.

By the Associated Press.

WINNIPEG, Manitoba, Aug. 3.—Forest fires in Northwestern Ontario and Eastern Manitoba were thought to be definitely checked today after a night of steady rain which spread over the entire flame-stricken area.

Thundershowers in Southern Alberta last night were of great benefit to crops, but did not extend enough northward to be of any use in extinguishing the worst fires Alberta has suffered. Hundreds of firefighters are working there day and night.

KING GEORGE ABLE TO WORK

Expected to Leave Within Two Weeks for Sandringham.

By the Associated Press.

LONDON, Aug. 3.—Because of continued good progress, King George has been able to transact business personally during the last few days and has spent several hours at his desk dealing with matters previously handled by his secretary. Although he has not been outside Buckingham Palace since his last operation, this was said largely to be due to unsuitable weather.

It is now thought the King will be able to make the journey to Sandringham within the next two weeks in order to carry out his original plans of spending the summer at Norfolk.

50 ARMY PLANES AT RACES

War Department Will Have That Number at Cleveland Meet.

Special to the Post-Dispatch.

WASHINGTON, Aug. 3.—The army will be represented by nearly 50 planes in the national air races to be held in Cleveland, O., Aug. 24 to Sept. 2, the War Department announced today.

Forty-five of them will participate in tactical exhibition flights during the races, comprising 18 attack planes from Fort Crockett, Galveston, Tex.; 18 from the First Pursuit Group, Selfridge Field, Mount Clements, Mich., and nine bombardment planes from Langley Field, Va.

Fletcher Sails for U. S.

By the Associated Press.

NAPLES, Italy, Aug. 3.—The liner Augustus sailed from this port today with the retiring United States Ambassador, Henry P. Fletcher and Mrs. Fletcher among the passengers.

BRITTEN IS CONFIDENT OF ANGLO-U. S. PARLEY

Congressman in England Suggests Britain Could Scrap Some Warships for Parity.

By the Associated Press.

SOUTHAMPTON, England, Aug. 3.—Congressman Fred A. Britten, chairman of the House Naval Affairs Committee, whose comment on the Anglo-American naval problem is naturally of interest to the British, declared on arriving on the Leviathan today that he had every confidence in the conversations now proceeding between Premier MacDonald and Ambassador Dawes.

If Great Britain scrapped seven or eight cruisers now under construction and the United States built all 15 cruisers authorized by the Britten bill, he said, the United States would still be more than 70,000 tons under Great Britain's gross tonnage. Some of the British cruisers are smaller than the American and if Great Britain showed any real disposition to reach parity he believed much more scrapping would be unnecessary.

"I think the leading powers of the world would look on the suspension of cruiser construction at this time by England as the first big move Great Britain could make towards naval limitation and America would certainly feel that the new government was intent upon reaching an equality arrangement with the United States as quickly as possible."

The Congressman, who is on his way to Geneva for the interparliamentary conference of Aug. 23, said that this would foster more kindly feelings between the two countries.

Funeral of Archbishop Keane.

By the Associated Press.

DUBUQUE, Ia., Aug. 3.—Funeral services for Archbishop James J. Keane of the Dubuque archdiocese, who died suddenly yesterday, will be held at 10 a. m. next Weednesday at St. Raphael's Cathedral. Announcement of funeral plans was made today by Bishop Edmund Heelan of Sioux City, former Suffragan Bishop of Dubuque province, who will have charge of the services. The body of the 72-year-old churchman will lie in state in the Cathedral meanwhile.

PHOTOPLAY THEATERS

Cooled by Iced Air CAPITOL Sixth and Chestnut
De Luxe Entertainment for Eye and Ear—
"FOLLIES OF 1929"
First Musical Comedy Revue of the Talking Screen!

PHOTOPLAY THEATERS PHOTOPLAY THEATERS

The Wonder Hit of Years Opens the Missouri's New Show World!
Come view this fine program—See Colleen Moore's big talking-singing hit! —Laff at the Broadway stars!
You'll say a new era of amusement has arrived! It is better than anything yet offered!
You'll agree that Broadway and Hollywood are united —A new type of entertainment is here with—
THE WHOLE SHOW ON THE LIVING SCREEN!

SKOURAS THEATERS
PUBLIX

AMBASSADOR
Fun! Melody! Pep!
ED LOWRY
In a Dream of a Show
"Castle of Dreams"
Featuring
Block & Sully
Jule & Carl Luster
Spoor & Parsons
Henri Mack
A LAFF CYCLONE! This All-Talkie Out-Laffs the Stage and Silent Movies in—
"The HOTTENTOT"
B-B-B-BUT RE-RE-REALLY ITS D-D-D-D DANGEROUS!
EXTRA! Paramount's TALKING NEWS
Scared! You'd Be Too, if You'd Never Ridden a Horse! And Had to Win a Race for the Girl You Love.
EDWARD E. HORTON PATSY RUTH MILLER GLADYS BROCKWELL

MISSOURI
Roguish Colleen Is TALKING! SINGING! For the First Time—
A hit that'll sweep you off your feet with its heart appeal.
From Killarney scenic beauty to gay Broadway—and back again.
COLLEEN MOORE IN "Smiling Irish Eyes"
And on the Living Screen IRENE FRANKLIN In Songs and Laffs "IF MEN PLAYED CARDS AS WOMEN DO" Music Box Revue Comedy Sketch
IRVING ROSE And His Merry Music
MILTON SLOSSER In Songs You'll Like
NEWS WEEKLY Latest Shots From All Over the World
Direct From $2 New York Run With JAMES HALL
100% Talking 80% Outdoors

FINAL WEEK
HURRY! Don't put off seeing this laff riot another day!
GOING—To Make WAY for—
"Four Feathers"
Mightiest Epical Masterpiece of the Century. With
Richard Arlen, Fay Wray, Wm. Powell, Clive Brook
ha-ha-ha-ha-ha-
They're a Scream! Funny to Look at! A Howl to Listen to!
Hurry—Only a Few Days Left to Enjoy Their Side-Splitting Antics!
4 MARX BROS. IN "COCOANUTS"
All Talking! All-Laffs!
With Ziegfeld Stars MARY EATON OSCAR SHAW
GRAND CENTRAL

PHOTOPLAY THEATERS PHOTOPLAY THEATERS

ST. LOUIS
Radio—Keith Orpheum
WORLD PREMIERE
Radio's All-Talking Drama of Pleasure-Bent Youth—Spiced with Jazz and Melody—
MAD YOUTH AT ITS MADDEST
with Olive Borden, Morgan Farley, Ken Murray
HALF MARRIAGE
On the Stage
AL TRAHAN With Lady Marie Duval
WILLIE SOLAR World Famous Funmaker
BLUE STEELE and His Victor Recording ORCHESTRA
Lester & Irving Trio One Surprise After Another
FIVE REILLYS A Juvenile Sensation
Today 12:30 to 3:00 65c 15c
After 3 P. M. 75c 25c
NEXT SATURDAY
FIRST TIME AT POPULAR PRICES
BETTY COMPSON IN "STREET GIRL" A Radio Picture

LOEW'S STATE
ALL TALKING UNITED ARTIST PICTURE
RONALD COLMAN in "BULLDOG DRUMMOND"
with JOAN BENNETT, LILYN TASHMANN
NEW YORK PRICE $2.00
HERE—For the First Time Anywhere at Popular Prices
GUS Van & Schenck JOE
IN MOVIETONE VAUDEVILLE

PHOTOPLAY THEATERS PHOTOPLAY THEATERS

AT THE REALLY COOL
ST. LOUIS SUMMER RESORT
FOX GRAND AT WASHINGTON
LARGEST COOLING SYSTEM
ALL THIS WEEK!
WILLIAM FOX Presents The Beloved Sweethearts of the Screen
JANET GAYNOR CHARLES FARRELL
IN THEIR FIRST TALKING PICTURE
LUCKY STAR
Frank Borzage's WISTFUL SPOKEN DRAMA
Never Such Tender Romance—Never More Superb Direction—Never a More Glorious Story—Truly the Greatest Talking Picture of 1929.
A JOYOUS STAGE SHOW! Another Glittering Fanchon & Marco Idea
"SWEETHEARTS"
FEATURING
NAT NAZARRO, JR. MASTER OF CEREMONIES
The Voice of the Southland JACK MAJOR Brunswick Recording Artist
Fox Jazzmanians Playing "THE FLAME" William Parson, Conductor
Paul Yocan's Fiesta of Youth
"DANCES THAT CHARM"
Introducing a Glorious Group of Delightful Dancers
FOX MOVIETONEWS

TODAY'S PHOTO PLAY INDEX

ST. LOUIS AMUSEMENT CO
CIRCUIT OF THEATRES
FOR YOUR ENJOYMENT!
WESTERN ELECTRIC SOUND
EQUIPMENT—THE BEST MONEY CAN BUY IS USED IN OUR THEATRES—HEAR AND SEE PERFECTED TALKING PICTURES IN THE FOLLOWING:
—SOUTH SIDE THEATRES—

GRANADA GRAVOIS and ELLENWOOD
A STAGE SHOW IN HONOR OF THOSE FEARLESS ENDURANCE FLYERS—
JACKSON AND O'BRINE
FRANK MASTERS In a Big Stage Show "SKY HIGH"
FEATURING IRENE TAYLOR (ST. LOUIS' FAVORITE BLUES SINGER)—
AND DUDLEY HARDER
—ALSO—
ALICE WHITE TALKING IN "BROADWAY BABIES"

THE COOL SHENANDOAH GRAND & SHENANDOAH — GEORGE BANCROFT—RICHARD ARLEN IN AN "ALL-TALKING" UNDERWORLD DRAMA "THUNDERBOLT"
The Shenandoah Is Equipped With a Cooling System—Now In Operation—C'mon!
ARSENAL GRAND AND ARSENAL — ALICE WHITE TALKS IN "BROADWAY BABIES" AND JOHN BARRYMORE IN "ETERNAL LOVE"
SHAW 3901 SHAW AVE. — "HOUSE OF HORRORS" A PART-TALKIE WITH LOUISE FAZENDA—ALSO A SPECIAL MATINEE FEATURE!
MANCHESTER 4315 MANCHESTER — ALL-TALKING—SINGING—DANCING— "INNOCENTS OF PARIS" WITH MAURICE CHEVALIER—MAT. FEATURE!
LAFAYETTE 1643 S. JEFFERSON — AN "ALL-TALKING" PICTURE— "VOICE OF THE CITY" Also AN EXTRA MATINEE FEATURE PICTURE!
OUR COOLING SYSTEM NOW IN OPERATION!
GRAVOIS 2631 S. JEFFERSON — BILLIE DOVE IN AN "ALL-TALKING" PICTURE "CAREERS" ALSO MATINEE FEATURE!
OUR COOLING SYSTEM NOW OPERATING!
KINGSLAND 6457 GRAVOIS AVE. — MILTON SILLS In "LOVE AND THE DEVIL" ALSO AN ADDITIONAL MATINEE FEATURE!!
COLUMBIA 5257 SOUTHWEST AVE. — VOD-VIL ON STAGE AND SCREEN! Ramon Novarro Sings in 'The Pagan' ALSO SPECIAL EXTRA MATINEE FEATURE!

—NORTH SIDE THEATRES—
LINDELL GRAND AND HEBERT — ALL-TALKING—SINGING—DANCING— "THE RAINBOW MAN" A PICTURE THAT YOU'LL TRULY ENJOY!
OUR NEW GIGANTIC COOLING SYSTEM IS NOW IN OPERATION
Grand-Florissant 2138 E. GRAND AVE. — WILLIAM HAINES in "A MAN'S MAN" ALSO AN ADDITIONAL MATINEE FEATURE!!

—WEST END THEATRES—
WEST END LYRIC DELMAR AT EUCLID — GEORGE BANCROFT IN AN "ALL-TALKIE" "THUNDERBOLT" Also LOUISE FAZENDA in 'HOUSE OF HORRORS'
MAPLEWOOD 7170 MANCHESTER AVE. — BILLIE DOVE IN HER FIRST "ALL-TALKIE" "CAREERS" With Noah Beery ALSO, A SPECIAL MATINEE FEATURE!!
Our Cooling System Is Now In Operation and You Will Find It Cool and Comfortable Here!
TIVOLI 6380 DELMAR BLVD. SPECIAL MATINEE FEATURE! — MILTON SILLS IN "LOVE AND THE DEVIL" ALSO AN EXTRA MATINEE FEATURE Our Mammoth Cooling System Now In Operation!
PAGEANT 5851 DELMAR AVE. — RAMON NOVARRO SINGING IN "THE PAGAN" ALSO SPECIAL MATINEE FEATURE!!
MIKADO 5955 EASTON AVE. — AN "ALL-TALKING" PICTURE "STUDIO MURDER MYSTERY" ALSO AN EXTRA MATINEE FEATURE
OUR NEW COOLING SYSTEM IS NOW IN OPERATION!
AUBERT 4949 EASTON AVE. — AN "ALL-TALKING" PICTURE "GENTLEMEN OF THE PRESS" ALSO AN EXTRA MATINEE FEATURE! COOLING SYSTEM IN OPERATION!

TODAY'S PHOTO PLAY INDEX

ASHLAND 3320 Newstead	Reginald Denny in "Clear the Decks." Also comedy, serial and news.	**MELBA** Grand & Miami	Jack Holt in "FATHER AND SON." Also Stage Show. Cooling System.
Bremen 20th & Bremen	Geo. Jessel in "Geo. Washington Cohen." Also "The Canary Murder Case."	**Michigan** 7224 Michigan	"TWO SISTERS," with Viola Dana. Also Stage Show. Cooling System.
Cinderella Cherokee & Iowa	Wm. Boyd in "High Voltage." Also Big Stage Show. Cooling System.	**MOGLER** 9th & Bremen	Lon Chaney in "Where East Is East" and Belle Bennett in "Molly & Me."
Criterion Bdwy & Olive	2 BIG FEATURES 2—10c JACK HOLT and BETTY COMPSON in "COURT MARTIAL." Also RIN-TIN-TIN in "LAND OF THE SILVER FOX" and Comedy. Continuous 9 A. M. to 11 P. M.	**NEW SHENANDOAH** Bdwy & Shenandoah	Star Cast in "CAPTAIN LASH." Also Comedy and News.
Embassy 4938 Delmar	Joe. E. Brown in "THE CIRCUS KID" and Tim McCoy in "Sioux Blood."	**O'FALLON** AIRDOME	Wm. Boyd in "High Voltage." Also Special Matinee Feature.
EXCELLO 2506 Salisbury	Geo. Jessel, "Geo. Washington Cohen." Also "The Canary Murder Case."	**PALM** 3010 N. Union	DOLORES COSTELLO in "Glad Rag Doll." Also Special Matinee Feature.
FAIRY 3610 Easton	EMIL JANNINGS in "Betrayal" and "TOM MIX in 'Outlawed."	**PAULINE** AIRDOME	CORINNE GRIFFITH in "SATURDAY'S CHILDREN."
IRMA 6234 Bartmer	CLARA BOW in "FLEETS IN." Also COMEDY and NEWS.	**QUEENS** AIRDOME	Wm. Haines in "THE DUKE STEPS OUT," with Joan Crawford.
KING BEE 1710 N. Jefferson	Alice White in "Hot Stuff" and Billy Sullivan in "Speed Crazed."	**RITZ** Grand & Juniata	All-Silent Double Feature Program. Karl Dane, Geo. K. Arthur and Josephine Dunn in "ALL AT SEA," a rollicking comedy feature, first showing in St. Louis, and "The Shakedown," with James Murray and Barbara Kent; also Charles Chase Comedy. Cont. 2:00 to 11:30. Cooling System.
Kirkwood Kirkwood, Mo.	May McAvoy in "STOLEN KISSES." Also Comedy, News and Scenic.	**ROBIN** Cooling System	Monte Blue in a Talking Picture "CONQUEST." Also Special Matinee.
Macklind 1515 Arsenal	Shirley Mason in "Anne Against the World." Tim McCoy in "Sioux Blood."	**Virginia** 5117 Virginia	David Rollins and Nancy Drexel in "PREP AND PEP." Also Stage Show.
McNAIR AIRDOME 3109 Pestalozzi	SPECIAL FEATURE PICTURE PROGRAM. Also COMEDY AND OTHERS.		

The POST-DISPATCH Regularly prints MORE WANT Ads than ALL the other St. Louis new-papers COMBINED.

ASKS STATE TO HALT COLUMBIAN CLUB DEAL

Bailey Council, Knights of Columbus, Opposes Purchase of Building as Headquarters.

Bailey Council No. 981, Knights of Columbus, has invoked the power of the State government to oppose the purchase of the Columbian Club property, at Lindell boulevard and Vandeventer avenue, for $175,000 as headquarters for the 14 councils of the order in St. Louis.

Attorney-General Shartel is requested, by the terms of a resolution adopted by Bailey Council Friday night, to apply for an injunction against the district officers of the order to prevent completion of the purchase and to obtain reinstatement of members who, it is charged, have been wrongfully suspended from the order by Joseph M. Ebeling, district deputy.

Bailey Council charges, in its petition, that Ebeling has suspended John H. Kissel, grand knight of the council; Robert W. Bira, recording secretary, and Richard J. Klohr, past grand knight, and that he has threatened to suspend Hugh J. Cassidy and Harry Sextro, and "if necessary," to suspend all the members of Bailey Council from membership, to take complete charge of that council's affairs and compel it to go on record in support of the purchase.

Censorship of Paper Alleged.

Klohr was editor of The Handclasp, publication of Bailey Council, and the council charges that the paper was so censored as to compel its suppression. This, Klohr said yesterday, was because matter unfavorable to the purchase of the club property was printed in The Handclasp.

The officials against whom the Attorney-General is asked to institute the suit are Luke E. Hart, supreme advocate of the Knights of Columbus; Thomas A. Langen, State deputy for Missouri, and Ebeling. They are declared, in the petition prepared by Bailey Council, to have formed a purchasing group known as Columbus Circle. They have purchased the property, it is alleged, with the purpose of conveying it to the order.

Because the Knights of Columbus is a fraternal beneficiary association, the petition says, an injunction proceeding can be instituted only by the Attorney-General. Bailey Council states that if its request is granted it will furnish the Attorney-General with competent local counsel and will defray the expenses of the litigation.

No Opposition to Resolution.

At the meeting of Bailey Council, 68 votes were cast for the resolution addressed to the Attorney General and none against it. Hart said last night that the purchase of the building would entail no financial obligation to Bailey Council, as that council did not intend to meet in the building. Only the councils meeting in the building will have to pay for it, he said. Hart declared that no officer of the order would profit by the purchase of the property. He declined to talk of other phases of the matter.

When the purchase was announced last April, it was stated that $250,000 would be spent for improvements and that recreation quarters for boys would be an important feature. The present Knights of Columbus building is at 3549 Olive street.

STABBED DURING GAME OF DICE

Tillo Westrich, 28, Taken to Hospital in Serious Condition.

Tillo Westrich, 28 years old, 4020 Westminster place, was taken to City Hospital in a serious condition early yesterday after police, called to his home, had found him suffering from stab wounds in the chest.

His brothers, John, 23, and Ray, 22, said the three had engaged in a dice game at the home of Andrew Lux, 2703 North Whittier street, and that Lux had attacked Tillo with a knife following an argument. Lux was arrested.

"Drunkenness Is a Disease and I Can Cure It"

—Leslie E. Keeley, M. D., LL. D.

THE EDITOR of a powerful Chicago Newspaper before his death, challenged this statement of Dr. Keeley that "Drunkenness is a disease and I can cure it." He defied Dr. Keeley to cure the men whom he would send to the Institute. The results were so convincing that, through his great newspaper, he was personally responsible for thousands of men and women taking The Keeley Treatment for Liquor.

New Booklet Explains Facts That Every Person Should Know

It is one of the most authoritative booklets ever written on the disease of inebriety and its cure. It is based on fifty years' experience, embracing the treatment of more than 400,000 patients, including men and women from all walks of life. The booklet is free. Simply write and ask for it.

Address S. E. Nelson, Secretary

The KEELEY INSTITUTE
DWIGHT ILLINOIS

CHARGE THAT SLAVERY EXISTS IN LIBERIA OFFICIALLY DENIED

International Board Will Investigate Faulkner's Allegations, U. S. Is Informed.

By the Associated Press.

WASHINGTON, Aug. 3.—Denial that slavery and forced labor conditions exist in Liberia was made in an official statement by Edwin J. Barclay, Secretary of State of the republic, submitted to the State Department today by Ernest Lyon, Liberian Consul-General at Baltimore and chief diplomatic representative in the United States.

The matter was brought to the attention of the United States Government because of the publication in American newspapers of charges by Thomas J. Faulkner, an American-born naturalized Liberian, who was an unsuccessful candidate for the Liberian presidency against President King. Faulkner is at present in the United States.

Secretary Barclay's statement said that the Liberian Government was appointing an international commission to investigate and report on labor conditions alleged by Faulkner to exist in the republic.

The Firestone Rubber Co. of Ohio at present is developing large rubber plantations in the republic and is employing native labor.

AIR SERVICE WAITING ROOM

Universal Opens Downtown Office at 1211 Locust Street.

The downtown ticket office and passenger waiting room of the Universal Aviation Corporation, was formally opened yesterday morning at 1211 Locust street. Information on departures and arrival on any air line in the country will form one of the free services of the office. Built-in ticket cases similar to those used by railroads have been installed.

The waiting room has upholstered settees, tables, chairs and other conveniences for passengers.

Car Into Quarry, Woman Drowns.

NEVADA, Mo., Aug. 3. — Mrs. Sarah Wood, 60 years old, was drowned in an abandoned rock quarry five miles southeast of here last night when a parked automobile rolled down a slope and plunged into 40 feet of water. Mrs. Wood was sitting in the automobile, having gone to the quarry with several grand children who were swimming in the pool. Mrs. Wood was a widow and a prominent resident of Vernon County.



Park Strollers, $9.75

A large Selection of Baby Carriages at $12.95 and Up
Also Cribs, Bassinetts, Walkers, High Chairs, Sulkies, Swings, Auto Cribs, etc.

WE FURNISH BABY'S NURSERY COMPLETE

NURSERY SHOPPE

3529 N. Grand Av. (Write for Circular) COlfax 9275

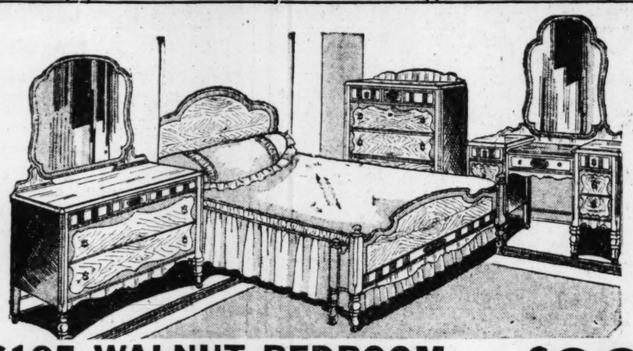
BELCHER BATHS FOR LADIES

Nature's wonderful sulphur water improves the complexion and builds bodily health that defies the march of time. FREE BOOKLET.

Exclusive Ladies' Department
BELCHER HOTEL
FOURTH AND LUCAS

The Hub's Great

AUGUST FURNITURE SALE



$195 WALNUT BEDROOM SUITE - - - - - - - 3 Pieces, Only $99

ONE of the greatest bedroom values we have ever offered. Make your own selection . . . the bed, chest of drawers and choice of dresser or French vanity are priced at $99. Construction is of selected walnut veneer on hardwood with highlighted panels edged in a darker tone . . . and the top drawers and trims are in contrasting woods.

Eagle Stamps . . . Only $5 a Month



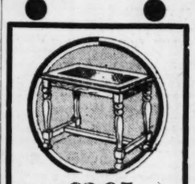
$15 CHEST OF DRAWERS
$9.75
Walnut-finished cabinet wood Chest, in a good, handy size, with four deep drawers.



$9.75
$15 PORTABLE PHONOGRAPH—Ideal for club or cottage. Space for carrying records.



$17.45
$30 DRESSERS—In walnut finish; two large and two small drawers; heavy plate mirror.



$2.95
$5 VANITY BENCH—In walnut finish, with genuine cane seat.



$5.45
$10 MATTRESS—45-lb., all cotton, in colored art tick. Roll edge.

OTHER BEDROOM SUITS SACRIFICED

Former Price		Sale Price
$ 95	3-Piece Decorated Beige Enamel Suite; bed, French vanity and chest	$74.50
$225	4-Piece Suite; two-toned walnut; bed, dresser, French vanity and highboy	$169
$275	4-Pc. Walnut Suite; bed, 50-inch dresser, three-mirror vanity and chifforobe; matched grain panels	$185
$375	4-Piece Walnut Suite; burl walnut front; zebra wood overlays; bed, dresser, French vanity and chifforobe	$229
$445	4-Piece Walnut Suite; Grand Rapids make; matched burled walnut fronts	$295
$245	3-Pc. Green Decorated; bow-end bed, highboy, 2-cabinet vanity, hanging mirror	$119

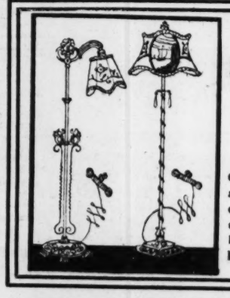
BEDS AND SPRINGS SACRIFICED

Former Price		Sale Price
$ 7.95	Metal Bed; heavy; 2-inch posts	$4.75
$ 9.50	Metal Bed; 2-in. continuous posts; metal panels	$6.45
$12.50	New Design Metal Bed; walnut finish	$8.75
$13.50	Coil Springs; fine quality; all sizes	$7.95

All Refrigerators 1/4 Off



Unrestricted choice of our entire stock, including Leonard, Gibson, Kelvinators, etc., regardless of manufacturer's restricted prices, as a special August Sale Feature.



A Large Group of
$15 TO $25 LAMPS
$7.95

Choice of large group of Bridge and Junior Lamps . . . modernistic and other styles. Decorated wrought iron and other bases. Almost unlimited selection of shades.

Gas Stoves and Range Bargains

Former Price		Sale Price
$22.50	Three-burner Gas Cooker with oven and splasher	$15.75
$28.00	Four-burner Gas Stove with splasher; white enamel doors	$19.75
$44.50	Gas Range with oven and broiler; white enamel door panels	$34.50
$59.00	All-enamel Gas Range; oven, broiler and utility drawer	$47.50

The Sale of the Year! Tremendous sacrifice of new, desirable styles in Furniture, Rugs, Lamps, Odd Pieces, Radios, Stoves, etc. . . . Nine floor of super-values at actual savings of from 15% to 50%

Monday! While They Last

$5 Decorated Torch
Wrought iron base and metal grill work, beautifully decorated, with a colored glass shade. **$2.45**

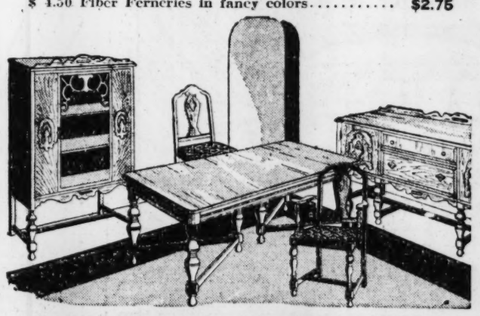
$5 Bird Cage and Stand
Chinese decorated metal stand and cage. Choice of red or green on black. **$2.45**

$25 Chifforobe
Golden oak with five drawers, large hat box and clothes compartment.
$15.75

$4 Aquarium
$2.85
New modernistic Aquarium with decorated wrought iron base.

ALL FIBER FURNITURE SACRIFICED

$44.50	3-Pc. Suite; buff tone, beautifully decorated; spring seats covered in cretonne	$32.50
$49.75	3-Piece Suite, with cretonne cushions	$39.75
$67.50	3-Piece Fiber Suite, for sunroom	$42.50
$11.50	Fancy Fiber Rocker, cretonne cov'd seat	$8.45
$ 4.50	Fiber Fernetics in fancy colors	$2.75



$135 WALNUT DINING SUITE

While present stock lasts . . . a large extension table, 60-inch buffet, five side chairs and host's chair (with Jacquard seats). Genuine walnut veneers on hardwood frames to match. Highlighted with overlay panels. **8 Pcs. $85**

Eagle Stamps . . . Only $5 a Month

DINING SUITES SACRIFICED

Former Price		Sale Price
$159	9-Piece Walnut Suite; buffet, china, table, five chairs and armchair	$119
$189	9-Piece Walnut Suite; buffet, china, table, five chairs and armchair	$145
$295	9-Pc. Walnut Suite, large buffet, pedestal extension table, china, five chairs and armchair	$195
$425	9-Piece Massive Walnut Suite; buffet, table, china and six chairs with mohair seats	$295

BREAKFAST SETS SACRIFICED

Former Price		Sale Price
$25.00	5-Piece Enameled Breakfast Set; decorated table and 4 chairs	$15.75
$35.00	5-Pc. Solid Oak Oriental Brown Breakfast Set, dropleaf table and five chairs	$23.75
$45.00	5-Pc. Solid Oak Silver Gray Breakfast Set, extension table, four chairs, upholstered seats	$32.50
$59.75	5-Pc. Walnut Dinette Suite; large extension table and four box-seat chairs, upholstered in velour	$42.50

We Give and Redeem Eagle Stamps



DAVENPORT AND CHAIR IN MOHAIR $84.50

THE living-room feature in this great sale presents this massive Davenport and Club Chair to match, with deeply carved top rails and frames. Upholstered of excellent quality mohair, with loose cushions, reverse sides in moquette. (Sides and backs in velour.) This is a rare value at $84.50, as you will realize when you see it.

Pay Only $5 a Month . . . Eagle Stamps

OTHER LIVING-ROOM SUITE BARGAINS

Former Price		Sale Price
$175	2-Pc. Genuine Mohair Suite; fancy top rails and front; loose cushions	$119
$225	2-Pc. Suite; genuine imported frieze seats and backs, mohair arms and fronts; carved top rail	$149
$245	2-Pc. Suite; carved top rail and front; imported moquette seat and back; arms and swell front of fine mohair	$169
$265	2-Pc. Suite; allover silk damask; extra heavy carved frame; fringe edge	$195
$425	2-Pc. solid mahogany, hand-carved frame; upholstered in fine mohair; seat and back of imported frieze	$299

DAVENPORT-BED SUITES SACRIFICED

Former Price		Sale Price
$135	2-Pc. Bed-Davenport Suite; loose cushions; upholstered in high-grade Jacquard	$ 88
$179	3-Pc. Jacquard Bed Davenport Suite; carved top rail; silk damask reversible cushions	$129
$215	3-Pc. Mohair Overstuffed Suite; swell front, barrel sides; tapestry reversible cushions	$149
$195	2-Pc. genuine Mohair Suite; carved top rails and fronts; swell front; multi-colored Jacquard reversible cushions	$149
$250	3-Pc. Mohair Bed-Davenport Suite; carved top rails and fronts; imported moquette reversible cushions	$175

PERIOD CEDAR CHESTS SACRIFICED

$15.75 **$21.50**

Here are two of the host of Cedar Chest bargains in this great sale. Walnut veneered exteriors on thick Tennessee red cedar. Beautifully paneled and high lighted.

ALL SUMMER GRASS AND FIBER RUGS, NOW 25% Off

9x12 and 8.3x10.6 Axminster Rugs	$23.50
6x9 Axminsters and Fringed Velvets	$18.50
9x12 and 8.3x10.6 Seamless Velvet Rugs	$19.50
9x12 Seamless Sanford's Heavy Axminsters	$49.75
8.3x10.6 Sanford's Axminsters, $42.50; 4.6x6.6	$14.50
9x12 All-Wool Wiltons, Samples	$59.75
Heavy Felt-Base Floorcovering, all patterns, sq. yd.	45c
Heavy Burlap Cork Linoleum, square yard	60c
High-Grade Inlaid Linoleum, square yard	$1.25

9x12 Felt-Base Rug . . 18x36 Mat Free $5.50



$1.95
$3.50 TABLE LAMPS—Brass-plated base, cane insert. Laced, pleated shade.



$10.75
$18 OCCASIONAL CHAIR—Sag-proof spring seat in red velour and in tapestry.

$2.95
$5 SEWING CABINET—Priscilla style with hinged top. In decorated red and green.



$1.95
$4 LAWN BENCH—Enameled steel frame with wood seat and back.



$4.95
$8 DROP-LEAF TABLE—Made of hardwood, unfinished, ready to decorate.



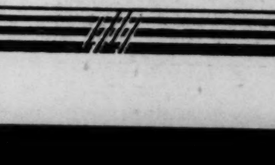
"In-a-Closet" Bed $7.95

A spare Bed, out of sight in daytime. Made of steel, brown enameled, folds and rolls anywhere.

THE HUB

40 YEARS OF FAITHFUL SERVICE

SEVENTH AND WASHINGTON



Steel Da-Bed With Pad $14.75

Walnut finish with metal cane panel ends. Complete with cretonne-covered pad.

Rooms & Board

PART NINE.

LATE RUN

Index To Classified Advertisements

On the Following Pages:

	Page
Agents	Pt. 1, Pg. 9
Attorneys	2
Auto Travel Trips	1
Aviation Instruction	1
Beauty Parlors	2
Board	4
Bricklaying and Tuckpointing	1
Business Cards	1
Business for Sale	5
Business Opportunities	5
Canvassers, Solicitors	3
Carpenters, Builders	1
Carpet Cleaning	1
Cemetery Lots	1
Concrete and Concrete Work	1
Dancing	2
Dyeing	2
Detectives	2
Dressmaking	1
Electric Wiring	2
Excavating	2
Gas Pipe Cleaning	2
Help—Men, Boys	3
Help—Women, Girls	3
Instruction	2
Lace Curtain Cleaning	2
Lost and Found	2
Painting	2
Partners	2
Patents	2
Personal	1
Printing, Advertising	2
Professional	2
Roofing Work	2
Rooms	4
Roommates	5
Rooms for Colored	5
Rooms Wanted	3
Salesmen	4
Saleswomen	2
Schools	2
Situations	2
Special Notices	1
Storage, Moving, Express	2
Stoves, Furniture, Repairs	2
Theatrical	2
Trade Schools	2
Tuckpointing	2
Undertaking	1
Wall Paper	2
Weather Stripping	2

Marriage Licenses Births Recorded Burial Permits

MARRIAGE LICENSES.

Will Newman ..... 333 Hickory
Mrs. Esther Shelton ..... 3432 Clark
Fred B. Blase Jr. ..... 4612 Varrelman
Clara M. McCarthy ..... 301 Delor
Louis Baker ..... 213 S. 16th
Annie Mae Mitchell ..... 205 S. 15th
Oscar Guyman ..... 4823 Blair
Mary Kell ..... 3118 N. Broadway
Joseph J. Ehresmann ..... 4542 Laclede
Mrs. Olga W. Groeninger ..... 4066 Arsenal
Tom Lain ..... 1214 Cass
Mrs. Sarah House ..... 1214 Cass
William L. Heibert Jr. ..... 4203 N. 20th
Lillian Smith ..... 902 N. 15th
William Koenig Jr. ..... 4118 Nebraska
Bertha M. Horst ..... 4066 Quincy
Louis J. Huck ..... 1423 S. 12th
Agnes Lorene Williams ..... 1018A Hickory
Charles Rodgers ..... 3125 Caroline
Mrs. Marie Wilson ..... Anglum, Mo.
George Robitsch ..... 8025 S. Grand
Mrs. Adella Morgan ..... 8025 S. Grand
Ben Alvarez ..... 7016 Minnesota
Rita Pelaez ..... 7417 Minnesota
Harry F. Patterson ..... 3609 Cottage
Ruth Josgin ..... 4333 Olive
Arthur G. Hey ..... 2167 E. Warne
Frances Ballesty ..... 3422 Geraldine
Frank Feruando ..... 3006 Cote Brilliante
Mae Davis ..... 757 Barry
William H. Sweeney ..... 900 S. Fourth
Winnie E. Asher ..... 1112 St. Anne
Julius Benl ..... 624 Carrie
Theresa Palank ..... 4031 Clayton
Charles Doan ..... 2015 Lawton
Alice Mitchell ..... 2015 Lawton
Walter S. Morgan ..... Chicago, Ill.
Martha E. Russell ..... Peoria, Ill.
Julius J. Seinsohn ..... 4130A Natural Bridge
Mrs. Alma Huseman ..... 5756 Edelic
Walter Litzinger ..... 5749 Kennerly
Lillian McGuire ..... 5749 Kennerly
Cornelius Fitch ..... 2021 Lucas
Mrs. Amy Edwards ..... 2021 Lucas
Clyde Farrell ..... 1441 Kentucky
Irma Dunlap ..... 4139 Manchester
Joseph G. Wade ..... 3018 Finney
Tennie Pate ..... 4038A Fairfax
Joseph William Schneider ..... 4342 Easton
Lena May Carr ..... 4342 Easton
Lawrence D. Mullaney ..... 3707 Finney
Irene Clemens ..... 4084 Itaska
Luther Procter ..... Hammond, Ind.
Bertha Taylor ..... Jefferson City, Mo.
Johnie Mason ..... 1014 N. 11th
Mrs. Gertrude Boone ..... 2710 Dayton
Ralph Hankey ..... 4516 Wichita
Bertha Giesler ..... 1433 S. Vandeventer
Henry Gschwend ..... 4238 Oregon
Mrs. Mary Stutko ..... 0007 Gravois
Oliver L. Dunn ..... 702 Pope
Elsie Oellermann ..... 1838 S. 12th
Victor Wagne Royal ..... Greenfield, Ill.
Adele Lawrence ..... 710 Eastgate
William C. Kaslick ..... Alton
Cecelia M. Cruthbird ..... Alton
Ed Harris ..... 4053 Fairfax
Nazraine Caldwell ..... 4217 Lucky
Frank Bond ..... 4229 West Belle
Mrs. Harriet Parker ..... 137A Finney
Robert Birge ..... 2009 Glascow
Mrs. Mary F. Queen ..... 2621A Baldwin
Jimmie Howell ..... East St. Louis
Alice Tose ..... East St. Louis
Joseph Ponder ..... 324 Soulard
Irene Scoggins ..... 1820 S. 7th
Joe Sills ..... 2024 (rear) Wash
Lizzie M. Shaw ..... 2024 (rear) Wash

BIRTHS RECORDED.

BOYS

E. and M. Scott, 3131 Morgan.
A. and L. Shaw, 2927 Washington.
A. and L. Williams, 3054 Dayton.
J. and M. Toler, 810 N. 17th.
W. and A. Austell, 1124 N. 12th.
W. and E. Dewes, 4017 Cook.
G. and G. Watson, 4430 Garfield.
J. and J. Shea, 1003 Park.
J. and H. Vancil, 1412 St. Anne.
T. and A. Hornick, 2902 Eads.
R. and E. Reed, 2531 W. Hebert.
J. and D. Davis, 1901 Hickory.
C. T. and F. Kelly, 4432 Washington.
N. and J. Hudson, 6045 Suburban.
J. and F. Schiele, 6023 Waterman.
J. and L. Coleman, Troy, Mo.
G. and M. Kimball, 11 Lenox pl.
F. and Z. Barnhart, Fergusen, Mo.
F. and W. Oellermann, 2720A Elliot.
W. F. and C. Myers, 2538A S. Compton.
E. and E. Lattimore, 4230 West Pine.
J. and A. Hertsch, 2013 Penn.
A. and M. Rickerman, 3118 Lamp.
E. and C. Long, 918 Bates.
C. and M. Halloran, 3611 Market.
C. and F. Schmitt, 2408 S. Jefferson.
F. and L. Webster, 928 Dover pl.
F. and M. Roth, 4146 Fillmore.

GIRLS.

L. and S. Williams, 2021 Dickson.
C. and A. Gilmore, 238A Washington.
G. and J. Mayfield, 2031 Park.
J. and E. Meade, 4320 Hunt.
E. and S. Goldberg, 5024 Ashlead.
G. and K. Haisler, 6624 Delmar.
G. H. and M. Copher, 4471 Forest.
E. and E. Hebert, 2927 Lawton.
G. and V. Dunard, 2837 Henrietta.
C. E. and E. Wirgenton, University City.
C. and H. Krechel, 2118A Stansbury.
W. and L. Colbert, 4219A Gannett.
J. and R. Silverman, 5102 Cates.
C. and L. Pollock, 728 DeMun.
J. and A. Weber, 6451 Marmaduke.
E. H. and A. Tyberecht, 4950 Ruskin.
E. and P. Salsberg, 5857A St. Louis.
J. and E. Gooley, Joplin, Mo.
C. F. and V. Coffey, 4132 West Pine.
C. H. and T. Moss, 6600 Enright.
C. H. and J. Bloom, 5460 Ashland.

...ood was sitting in the automo-
...le, having gone to the quarry
...ith several grand children who
...re swimming in the pool. Mrs.
...ood was a widow and a pioneer
...sident of Vernon County.

S FOR LADIES
Exclusive Ladies' Department
ELCHER HOTEL
FOURTH AND LUCAS

ALE



$84.50
...ssive Davenport and Club Chair
...olstered of excellent quality mo-
...and backs in velour.) This as a

...le Stamps



$1.95
$3.50 TABLE LAMPS—Brass-plated base, onyx insert. Laced, painted shade.



$10.75
$18 OCCASIONAL CHAIR — Sag-seat style; seat in red velour; back in tapestry.



$2.95
$5 SEWING CABINET—Priscilla style with hinged top. In decorated red and green.



$1.95
$4 LAWN BENCH—Enameled steel frame with wood seat and back.



$4.95
$8 DROP-LEAF TABLE — Made of hardwood, unfinished, ready to decorate.



...a-Bed With Pad
14.75
...ith metal cane panel ends.
...retonne-covered pad.

Rooms & Board

CLASSIFIED ST. LOUIS POST-DISPATCH ADVERTISING

Help Wanted

PART NINE. ST. LOUIS, SUNDAY MORNING, AUGUST 4, 1929. PAGES 1—6A

LATE RUN

Index To Classified Advertisements

On the Following Pages:

	Page
Agents	Pt. 1, Pg. 9
Attorneys	2
Auto Travel Trips	1
Aviation Instruction	1
Beauty Parlors	2
Board	4
Bricklaying and Tuckpointing	1
Business Cards	1
Business for Sale	5
Business Opportunities	5
Canvassers, Solicitors	3
Carpenters, Builders	1
Carpet Cleaning	1
Cemetery Lots	1
Concrete and Concrete Work	1
Dancing	2
Dyeing	2
Detectives	2
Dressmaking	2
Electric Wiring	2
Excavating	2
Gas Pipe Cleaning	2
Help—Men, Boys	2
Help—Women, Girls	2
Instruction	2
Lace Curtain Cleaning	1
Lost and Found	2
Painting	2
Partners	2
Patents	2
Personal	2
Printing, Advertising	2
Professional	2
Roofing Work	2
Rooms	5
Roommates	5
Rooms for Colored	5
Rooms Wanted	5
Salesmen	3
Saleswomen	4
Schools	2
Situations	2
Special Notices	1
Storage, Moving, Express	2
Stoves, Furniture, Repairs	2
Theatrical	2
Trade Schools	2
Tuckpointing	1
Undertaking	1
Wall Paper	2
Weather Stripping	2



As Comforting and Reassuring as a Rainbow in the Sky

Until you need us, our service means little to you. But when a sudden emergency arises, then you will appreciate its full significance and efficiency.

The many fine details of the service we render blend into a dignified procedure, the many beautiful hues of the rainbow in the sky—and as comforting and reassuring.

MULLEN
Funeral Directors
5165 Delmar Blvd.
FOrest 0877

Marriage Licenses Births Recorded Burial Permits

MARRIAGE LICENSES.

Wm Newman ..... 333 Hickory
Mrs Esther Shelton ..... 3432 Clark
Wm R. Blase Jr. ..... 4612 Varrelman
Cath M. McCarthy ..... 2601 Delor
Lola Baker ..... 213 S. 11th
Annie Mae Mitchell ..... 205 S. 15th
Oscar Guyman ..... 4823 Blair
Mary Kell ..... 5118 N. Broadway
Joseph J. Ehresmann ..... 4542 Laclede
Mrs Olga M. Groenlinger ..... 4066 Arsenal
Tom Lain ..... 1214 Cass
Mrs. Sarah House ..... 1214 Cass
William L. Heibert Jr. ..... 4203 N. 20th
Lillian Smith ..... 902 N. 15th
William Koenig Jr. ..... 4118 Nebraska
Bertha M. Horst ..... 4066 Quincy
Louis J. Huck ..... 1423 S. 12th
Agnes Lorene Williams ..... 1618A Hickory
Charles Rodgers ..... 3125 Caroline
Mrs Marie Wilson ..... Anzium, Mo.
George Robitsch ..... 4925 Grand
Mrs. Adella Morgan ..... 8925 S. Grand
Jos Alvares ..... 7016 Minnesota
Rita Pelaez ..... 7417 Minnesota
Harry F. Patterson ..... 3609 Cottage
Mary Joplin ..... 4533 Page
Arthur G. Hey ..... 2167 E. Warne
Frances Ballesty ..... 3422 Geraldine
Frank Fernando ..... 5906 Cote Brilliante
Rae Davis ..... 727 Barry
Thomas R. Sweeney ..... 900 S. Fourth
Winnie R. Asher ..... 1112 St. Ange
Julius Benl ..... 624 Carrie
Theresa Palank ..... 4031 Clayton
Charles Doan ..... 2915 Lawton
Alice Mitchell ..... 2915 Lawton
Walter S. Morgan ..... Chicago, Ill.
Martha E. Russell ..... Peoria, Ill.
Julius J. Seinsohn ..... 4130A Natural Bridge
Mrs. Alma Huseman ..... 5736 Edelle
Ethel Litzinger ..... 3749 Kennerly
Lillian Belding ..... 6746 Kensington
Cornelius Fitch ..... 2021 Lucas
Mrs. Amy Edwards ..... 2021 Lucas
Cora Farrell ..... 1441 Kentucky
Wm Dunlap ..... 4139 Manchester
Joseph G. Wade ..... 3018 Finney
Minnie Pate ..... 4038A Fairfax
Joseph William Schneider ..... 4342 Easton
Mary Carr ..... 4342 Easton
Lawrence D. Mullaney ..... 3707 Finney
Irene Clemens ..... 4084 Itaska
Esther Procter ..... Hammond, Ind.
Bertha Taylor ..... Jefferson City, Mo.
Minnie Mason ..... 1014 N. 11th
Mrs. Gertrude Boone ..... 2750 Dayton
Ralph Hankey ..... 4516 Wichita
Martin Giesler ..... 1433 S. Vandeventer
Henry Gschwend ..... 4238 Oregon
Mrs. Mary Stutko ..... 6007 Gravois
Oliver L. Dunn ..... Grandview, Mo.
Elsie Oellermann ..... 1838 S. 12th
Victor Wayne Royal ..... Greenfield, Ill.
Adele Lawrence ..... 710 Eastgate
William G. Kaslick ..... Alton
Cecelia M. Cruthird ..... Alton
Ed Harris ..... 4053 Fairfax
Katharine Caldwell ..... 4217 Lucky
Frank Bond ..... 4229 West Belle
Mrs. Harriet Parker ..... 1374A Finney
Robert Birge ..... 2609 Glasgow
Mrs. Mary F. Queen ..... 2021A Baldwin
Minnie Howell ..... East St. Louis
Allen Rose ..... East St. Louis
Joseph Ponder ..... 3724 Southwest
Irene Scoggins ..... 1826 S. 7th
Joe Sills ..... 2024 (rear) Wash
Minnie M. Shaw ..... 2024 (rear) Wash

BIRTHS RECORDED.

BOYS

T. and M. Scott, 3101 Morgan.
and L. Shaw, 2927 Washington.
and M. Williams, 3954 Eyrichf.
and M. Toser, 816 N. 12th.
and A. Austell, 1124 N. 12th.
and K. Downs, 4017 Cook.
and G. Watson, 4430 Garfield.
and S. Shea, 1004 Park.
and H. Vancil, 1412 St. Ange.
and A. Hornick, 2902 Eads.
and R. Reed, 2531 W. Hebert.
and D. Davis, 1901 Hickory.
and F. Kelly, 4432 Washington.
and J. Hudson, 6045 Suburban.
and L. Schiede, 2022 Waterman.
and L. Coleman Troy, Mo.
and C. and M. Kimball, 11 Lenox pl.
and Z. Barnhart, Ferguson, Mo.
and W. Oellermann, 2720A Elliot.
and C. Myers, 2338A S. Compton.
and E. Lattimore, 4236 West Pine.
and A. Buetsch, 2013 Penn.
and M. Rickerman, 3118 Lemp
and L. Long, 818 Bates.
and C. Hallaran, 3015 Market.
and J. Schmitt, 3408 S. Jefferson.
and L. Webster, 928 Dover pl.
and M. Reed, 4146 Fillmore.

GIRLS.

and S. Williams, 2621 Dickson.
and A. Gilmore, 2384 Washington.
and A. Mayfield, 3003 Park.
and A. Meade, 4320 Hunt.
and A. Goldberg, 5624 Ashland.
and Hatcher, 6024 Delmar.
and M. Coulter, 3437 Dorcas.
and Hebert, 3327 Lawn.
and J. Dunard, 2837 Henrietta.
and E. Wiegerdon, University City.
and H. Krechel, 2118A Stansbury.
and J. Colbert, 4219A Gannett.
and R. Silverman, 5102 Cates
and L. Pollock, 728 DeMun.
and A. Weber, 6451 Marmaduke.
and A. Tyberowitz, 4950 Ruskin.
and P. Salsberg, 5657A St. Louis.
Cooley, Jordin, Mo.
and F. Coffey, 4139 West Pine.
and T. Moss, 6060 Enright.
and J. Bloom, 5469 Ashland.
J. and W. Putich, 1853 Menard.
A. L. and E. Beers, 4221 N. Broadway.
E. H. and M. Hampe, St. Louis County.
W. J. and R. Frahl, 1029A Eller.
L. J. and A. Sindelar, 3511 Minnesota.
C. L. and J. DeSnet, 2581 Warren.
J. R. and O. Reed, 5147 Terry.

BURIAL PERMITS.

Eliza Caurl, 61, 4208 Enright.
Bertha Novica, 46, 1412 N. 12th.
Leita Lerch, 30, 1435 Wright.
R. Sargent, 50, 2715 Madison.
Nancy Lockwood, 42, 1534 S. 8th.
D. C. Wade, 56, 4254W Cote Brilliante.
Mina P. Putman, 4 months, 5742 Madison.
Henrietta Spath, 83, 5363 Cote Brilliante.
H. Harrison, 64, 3101 Sheridan.
Veneruina Marconi, 2001 Edwards.
J. Greiser, 53, 1416 S. Broadway.
Christian Bernt, 78, 17 Windermere.
Catherine McCormick, 70, 1336 Papin.
J. Greene, 50, 4004 Cook.
G. Zapp, 59, 2317 S. 18th.
J. E. White, 25, 3010A Franklin.
Sarah Carter, 1 month, 709 N. 22d.
Martha V. Ramsey, 23, 1611 S. 12th.
Katherine Goebler, 82, 2529 Mullanphy.
G. Stinnett, 56, 1414 N. 20th.
L. F. Foster, 70, 3522 Page.
Hanna Barber, 57, 3904 Cherokee.
Kate Hensler, 63, 4213 Osceola.
Ada Whalen, 28, 2839 Hickory.
Francesca B. Faillon, 56, 4003 Botanical.
C. J. Karsus, 2, 5600 Milentz.
H. Tainter, 1, 2703 Lucas.
T. Pane, 87, 2832 Gamble.
B. Franklin, 57, 2605 Morgan.

294 Births, 235 Deaths in Week.

There were 294 births and 235 deaths reported in St. Louis last week. Sixty-four persons died of organic heart disease, 21 of Bright's disease, 20 of cancer, 12 of tuberculosis, 11 of apoplexy, 16 of pneumonia, nine of digestive troubles, eight of diseases of the nervous system and five of appendicitis. There were four suicides, one homicide and five accidental deaths four of which were due to automobiles.

MONUMENTS AND MARKERS
Best Quality Rock of Ages
Sold by mail at greatly reduced prices and delivered complete to your local cemetery. Free catalog on request. 25 years' experience.
BROCK MONUMENT MFG. CO., Vincennes, Ind.

CEMETERIES

OAK GROVE
THE CEMETERY UNUSUAL
AND
MAUSOLEUM
CAbany 8608 Garfield 8331. (c62)

SEE SUNSET FIRST
"The Park of Memories"
ON GRAVOIS ROAD
Perpetual Charter-Perpetual Care
NONSECTARIAN TERMS
LAclede 7052 Riverside 2470 (c99)

UNDERTAKERS

CHAS. GERAGHTY & SON
Lindell Blvd. at Boyle
UNDERTAKERS.
JEfferson 3700. (c62)

DEATHS

Almstedt, Sarah Dw	Maier, Emil
Beckmann, Elizabeth	Mandelcorn, Wm.
Boehm, Florence	Marsh, John T.
Bowlster, Mary	Meyer, William F.
Carr, Robert C.	Milkoski, Charles
Di Blase, John	Mitchell, Joseph
Dintelmann, Hugo	Nead, Richard
Duing, Herman	Nugent, Beaver Richard
Gauding, Wilfred E.	Rafoul, Louise Frances
Grote, Mathilda	Russell William J.
Gullick, Corp. Harold W.	Saul, Barbara
Henderson, James	Schlattman, Henry
Hoffmeister, Catherine	Schmitt, Girard Char
Hoshour, Elvin H.	Schnell, Nancy
Hummel, Charles	Siemers, Mrs. George F.
Kaser, Otto F.	Stabe, August
Keller, Kate	Stillman, Anna Belle
Kellermann, Louis	Tostteher, George Jr.
King, Mary.	Wamhoff, William
Lauth, Lizetta	Williams, Henry
Lennon, Nancy Corrine	Williams, Charles D.
Loeb, Pauline	Wilson, Edw. Allen
Lohmeyer, Emil Harrison	Wolfram, Edwin F.
McCormack, Anna J.	Yaeger, Lawrence

ALMSTEDT, SARAH DWYER—Entered into rest Thursday Aug. 1, at 3:50 p. m., beloved wife of the late Charles J. Almstedt, dear mother of Charles J., Roland P., Celeste K., Beatrice M., Sara M. Almstedt, Mrs. Roy R. Sellars and Mrs. William C. Chinnhaut, our dear grandmother and mother-in-law.

Funeral from family residence, 3842 Arsenal street, Monday, Aug. 5, at 8:30 a. m., to St. Pius Church. Interment in Calvary Cemetery. (c7)

DEATHS

BECKMANN, ELIZABETH (nee Haarmann), in her sixty-second year, on Friday, Aug. 2, 1929, at 5 p. m., beloved wife of August Beckmann, dear mother of Mrs. Mary R. Reiss, Mrs. Augusta Berg, Mrs. Louise Langford and Theresa Beckmann, our dear mother-in-law, grandmother and aunt.

Funeral Tuesday, Aug. 6, at 9:30 a. m., from residence, 3819 Fairview avenue, to St. Pius Church. Interment in Calvary Cemetery. Deceased was a member of Cherokee Lodge No. 188, O. M. P.

Rochester (N. Y.), Memphis (Tenn.) and Murphysboro (Ill.) papers please copy.

BOEHM, FLORENCE—Of 4456 Laclede avenue, on Friday, Aug. 2, 1929, beloved wife of Frank Boehm, dear mother of Vera Boehm and our dear sister-in-law, in her fifty-third year.

Funeral from Peetz' funeral home, Lafayette avenue and Longfellow boulevard, Monday, Aug. 5, at 1:15 p. m. Interment St. Matthews' Cemetery.

BOWLSTER, MARY (nee O'Sullivan)—Residence 3846A Sullivan avenue. Died at St. Louis Hospital Thursday, Aug. 1, 1929, at 10:20 p. m., beloved wife of the late Richard G. Bowlster, dear mother of the late Mamie, Gracie, Anna F. and George Bowlster.

Remains in state at Cullinane Bros. funeral parlor, 1710 North Grand boulevard, until Sunday, Aug. 4, 3 p. m. Funeral from St. John's Hospital chapel Monday, Aug. 5, 9 a. m. Interment in Calvary Cemetery.

CARR, ROBERT C.—On Saturday, Aug. 3, 1929, at 2:30 o'clock p. m., husband of Effie Thomas Carr, son of the late Ernst and Louisa Atchinson Carr, brother of Mrs. Ernest Bell, Mrs. Elsworth Smith, Mrs. Edgar Taylor and Mrs. Clarkson Carpenter.

Funeral from residence of his sister, Mrs. Clarkson Carpenter, 4934 Pershing avenue, Tuesday, time will be given.

DI BLASE, JOHN—Entered into rest suddenly on Friday, Aug. 2, 1929, at 9:30 p. m., beloved son of Josephine and Salvatore di Blase (nee Lodatto), and dear brother of Mrs. Tony Ceresia, Lorenzo, Anthony, Minnie, Paulina, Mary, Vincenzo and Antoinnetta di Blase, and our dear nephew and brother-in-law.

Funeral Tuesday, Aug. 6, at 8:30 a. m. from residence, 5051 Delmar boulevard, to St. Charles Borromeo Church. Interment in Calvary Cemetery. (c7)

DINTELMANN, HUGO—Of 2654 Gravois avenue, on Friday, Aug. 2, 1929, at 1:55 a. m., dear husband of Louisa Dintelmann (nee Schueler), dear father of George, Catherine, Louise and Lucretia Dintelmann and our dear father-in-law, brother, brother-in-law and uncle in his fifty-third year.

Funeral from Wacker-Heiderle chapel, 3654 Gravois avenue, Monday, Aug. 5, at 9:30 a. m., thence to Walhalla Cemetery.

DUING, HERMAN—Entered into rest Friday, Aug. 2, 1929, at 4:30 p. m., beloved husband of Bertha Meyer (nee Mueller), and dear father of Walter and Roland Meyer, dear brother-in-law, grandfather, brother-in-law and uncle, aged 52 years.

Funeral from the Schumacher funeral home, 3013 Meramec street, Tuesday, Aug. 6, at 2 p. m., to Zion Cemetery. Deceased was a member of the Fraternal Society of the Deaf. (c)

GROTE, MATHILDA (nee Heidorn)—Entered into rest at Carlyle, Ill., on Saturday, Aug. 3, 1929, at 6:40 a. m., beloved wife of John G. Grote, dear mother of Mrs. Alma Eckhoff, Arthur W., Walter E. and Raymond W. Grote, dear sister, grandmother, great-grandmother and mother-in-law.

Funeral Tuesday, Aug. 6, at 2 p. m., from the Kron chapel, 2707 North Grand boulevard, to Zion Cemetery. Deceased was a member of the Fraternal Society of the Deaf. (c)

GUICK, CORP. HAROLD W.—On Tuesday, July 30, 1929, at Camp Custer, Mich., dear brother of Asa Guilick, Zella Fatchick, Vernae and Olin Guilick, Bessie Porges and our dear brother-in-law, nephew, cousin and uncle, in his thirty-first year.

Funeral from Wacker-Heiderle chapel, 3634 Gravois avenue, Monday, Aug. 5, at 9:30 a. m., to Walhalla Cemetery.

GULLICK, CORP. HAROLD W.—Funeral from Fairview Christian Church, 5216 Delmar boulevard, Monday, Aug. 5, at 2 p. m. Interment Mt. Olivet Cemetery. (c)

HENDERSON, JAMES—Of 2711 North Twelfth street, entered into rest on Saturday, Aug. 3, at 12:45 a. m., beloved husband of Lydia E. Henderson and our dear father, father-in-law, grandfather and uncle, at the age of 73 years.

Funeral Monday, Aug. 5, at 1:30 p. m., from Zicgenbein Bros. chapel, 4626 Cherokee street, to New St. Marcus Cemetery.

HOFFMEISTER, CATHERINE—Departed this life Friday, Aug. 2, 1929, at 8:55 p. m., at residence, 1226A South Ninth street, relict of Frederick Hoffmeister, dearly beloved mother of George Hoffmeister, in her seventy-ninth year.

Funeral Monday, Aug. 5, at 10 a. m., from the Collins parlors, 928 N. Grand boulevard to New Picker Cemetery. (c7)

HOSHOUR, ELVIN H.—Entered into rest at Youngstown, O., on Wednesday, July 31, beloved husband of Fay Hoshour (nee Davis), dear father of Fenmore Hoshour, Mrs. Thelma Lewis, Mrs. Madelyn Hoshour, Mrs. Emmett Ford, and our dear brother, brother-in-law, father-in-law, grandfather and uncle.

Funeral from the Schumacher funeral home, 3013 Meramec street, Monday, Aug. 5, at 2 p. m., to Sunset Burial Park. Deceased was a member of Fayette Lodge No. 462, A. F. & A. M. (c)

HUMMEL, CHARLES—Of 7522 Reilly avenue, Friday, Aug. 2, 1929, at 5 p. m., dear brother of Henry, Herman and the late Elizabeth Hummel, Mrs. Amelia Heckmann and Mrs. Belle Fletcher, Mrs. Emma Morgan, Mrs. Frieda Popp, Mrs. Elizabeth Essig and Charles Hummel.

Funeral from Hoffmeister chapel, 7814 South Broadway, Monday, Aug. 5, at 2 p. m., to Odd Fellows' Cemetery. (c)

KAISER, OTTO F.—On Friday, Aug. 2, 1929, at 8:30 a. m., beloved husband of Carl Kaiser, dear brother of Mrs. R. L. Vinson, dear cousin of Mrs. Bernard Pageyer, at the age of 47 years.

Funeral Monday, Aug. 5, at 7:45 a. m., from Weick Bros.' funeral parlors, 412 Duchesquette street, to Epiphany Church, thence to Calvary Cemetery. (c)

KELLER, KATE (nee Mueller).—Of 3116A Cherokee street, entered into rest on Friday, Aug. 2, 1929, at 1:30 p. m., beloved mother of Mrs. Katherine Campbell (nee Keller), and Fred Keller, and our dear sister, sister-in-law, mother-in-law, grandmother, great-grandmother and aunt, at the age of 66 years.

Funeral on Monday, Aug. 5, at 3 p. m., from Ziegenbein Bros. chapel, 2623 Cherokee street, to Concordia Cemetery. (c)

KELLERMANN, LOUIS—Entered into rest Friday, Aug. 2, 1929, beloved husband of Bessie Kellermann (nee Anderson), dear brother of Elizabeth Kellermann and Ola K. Blair.

Funeral Monday, Aug. 5, at 2 p. m., from the Kron chapel, 2707 North Grand boulevard. Interment at Bellefontaine Cemetery.

KING, MARY (nee Costello)—Entered into rest on Saturday, Aug. 3, 1929 at 5:30 o'clock p. m., beloved wife of the late James King, dear mother of Jennie King, Mrs. E. J. Bell, Mrs. P. J. Heib, Mrs. M. Lymann and the late Frank and James King, Mrs. W. Murphy, and Mrs. Irene Jennings, our dear sister, grandmother and great-grandmother.

Funeral from family residence, 3606 Gever avenue. Due notice of time will be given. Deceased was a member of St. Ann's Married Ladies' Sodality of St. Teresa's parish. (Donnelly service).

LAUTH, LIZETTA—Of 3455 Grace avenue, entered into rest Saturday, Aug. 3, 1929, at 4:15 a. m., beloved wife of William Lauth Jr., dear sister of Mrs. Louis Voelker, Mrs. Mary Harlan of St. Louis and Mrs. John Lose of Belleville, Ill., our dear sister-in-law and aunt, in her fifty third year.

Funeral from the Schumacher funeral home, 3013 Meramec street, Tuesday, Aug. 6, at 2 p. m., to New St. Marcus Cemetery. (c)

LENNON, NANCY CORRINE—On Saturday, Aug. 3, 1929, darling daughter of Edward M. and Lillian Lennon (nee Dworeck), our dear niece and cousin.

Funeral from the William Ambruster chapel, 4234 Manchester avenue, Monday, Aug. 5, at 2 p. m. Interment in Lakewood Park Cemetery. (c)

LOEB, PAULINE — Entered into rest Thursday, Aug. 1, at Salisbury, Mo., at the age of 74 years, beloved wife of the late Leon Loeb, dear mother of Ben Loeb of Ottawa, Kan., and Sidney Loeb of Bethany, Mo., sister of Moses Cole of Harper, Kan., and grandmother of Mrs. Louis McClelland of Topeka, Kan.

Funeral from the Rindskopf chapel, 5216 Delmar boulevard, Monday, Aug. 5, at 10 a. m., to Mount Sinai Cemetery.

LOHMEYER, EMIL HARRISON—Entered into rest on Thursday, Aug. 1, 1929, at 11:45 a. m., beloved husband of Claire M. Lohmeyer (nee Roy), dear father of Novella and Dempsey M. Lohmeyer, dear son of Mrs. Emile Lohmeyer and brother of Edmund of Newport, Ky.; brother-in-law of Mr. and Mrs. A. E. Hamm and L. S. Ide, and son-in-law of Mr. and Mrs. J. B. Halloran.

Funeral from Southern Funeral Home, 6827 Michigan avenue, on Monday, Aug. 5, at 10 a. m., to Park Lawn Cemetery. Interment private. (c7)

McCORMACK, ANNA M. (nee Bundschuh)—Of 4350 South Compton avenue, on Friday, Aug. 2, 1929, at 4:30 p. m., beloved mother of Caroline Rieser (nee Barnard), William J. and Rose Marie Bernard and Ida Ferris (nee Bernard), and our dear mother-in-law, grandmother, sister, sister-in-law and aunt.

Funeral from Gebken chapel, 2842 Meramec street, on Monday, Aug. 5, at 8:30 a. m., to St. Anthony Church, thence to SS. Peter and Paul Cemetery. Deceased was a member of St. Anthony Married Ladies' Sodality, Third Order and Magnolia Council Security Benefit Association.

MAIER, EMIL—Entered into rest on Friday, Aug. 2, 1929, at 4:30 a. m., beloved husband of Martha M. Maier (nee Zeis), and son of Eva Maier (nee Zeis) and dear father of our dear brother, brother-in-law, uncle and cousin.

Remains will lie in state at residence, 4082 Kingshighway Southwest, until 12 o'clock noon Monday, Aug. 5. Funeral same day from Wacker-Heiderle chapel, 3654 Gravois avenue, at 2:30 p. m., to Sunset Burial Park.

MANDELCORN, WILLIAM—On Saturday, Aug. 3, at 3:55 p. m., beloved husband of Mary Mandelcorn (nee Reinheimer), dear father of Marie and William R. Mandelcorn, dear brother, brother-in-law and grandfather.

Funeral from Hauck & Schmitt parlors, 3732 South Grand boulevard, Tuesday, Aug. 6, at 2 p. m. Deceased was past master of Alaska Lodge No. 420, A. F. and A. M.

MARSH, JOHN T.—On Thursday, Aug. 1, 1929, at Arka., beloved husband of Catherine Cullitton Marsh, and dear father of Mrs. Leone Mason of Ann Arbor, Mich., and Mrs. Beatrice Mattler of Chicago, Ill., and stepfather of Mrs. Walter W. Mann, Leonard, John and Lois Prosser.

Remains at residence, 7108 St. James Square, Maplewood, until Sunday morning, Services at the Baptist Church in Jerseyville, Ill., Sunday, at 2 p. m. Deceased was a member of Jerseyville Lodge, A. F. and A. M., Jerseyville Chapter, A. A. S. R. of Chicago, Ill., and Medinah Temple, A. A. O. N. M. S. of Chicago, Ill., and Lane Rock Lodge No. 656, B. of R. T. of Chaffee, Mo.

MEYER, WILLIAM F.—Of 3907 Chippewa street, entered into rest on Saturday, Aug. 3, 1929, at 6:30 a. m., beloved husband of Bertha Meyer (nee Mueller), and dear father of Walter and Roland Meyer, dear brother-in-law, grandfather, brother-in-law and uncle, aged 52 years.

Funeral from the Schumacher funeral home, 3013 Meramec street, Tuesday, Aug. 6, at 2 p. m., to Mount Sinai Cemetery.

MILKOSKI, CHARLES—Entered into rest on Friday, Aug. 2, 1929, at 11:15 a. m., beloved husband of Mary Milkoski (nee Wild), dear father of Mrs. Emma Ubben, Charles, Amelia, Helen and Frank Milkoski, our dear father-in-law, grandfather and uncle, in his fifty-seventh year.

Funeral Monday, Aug. 5, at 8:30 a. m. from Mt. Understanding Church, Fair and West Florissant avenues, to Our Lady of Mount Carmel Church. Interment in Calvary Cemetery. (c7)

MITCHELL, JOSEPH—Entered into rest Friday, Aug. 2, 1929, beloved husband of Nellie Mitchell, dear father of Mrs. Ruth Sandstedt and Mrs. Alice Waldo and Carl and George Mitchell.

Funeral from Parker's chapel, 15 West Lockwood boulevard, Webster Groves, Monday, Aug. 5, at 2 p. m. Interment Oak Hill Cemetery. (c7)

NEAD, M. RICHARD—Died in Marionville, Mo., July 4, beloved husband of Elizabeth Nead.

NUGENT, BEAVER RICHARD—Entered into rest on Saturday, Aug. 3, 1929, dear son of the late Patrick and Catherine Nugent, dear brother of Thomas Nugent.

Funeral Monday, Aug. 5, at 2 p. m., from Edward F. Howard & Son's funeral parlors, 4212 St. Louis avenue. Interment Calvary Cemetery. (c)

RAFOUL, LOUISE FRANCES—Departed this life, Saturday, Aug. 3, 1929, at 10:30 a. m., dearly beloved sister of Mrs. Kayla Sheen and other dear aunt.

Funeral Monday, Aug. 5, at 1 p. m., from the residence of her sister, 3523 Lafayette avenue, to St. Mary's Church, thence to SS. Peter and Paul's Cemetery.

RUSSELL, WILLIAM J.—Died near Ironton, Mo., Aug. 2.

Funeral at Belleview, 2 p. m. Sunday. Interment Caledonia, Mo.

SAUL, BARBARA (nee Oerter)—Of 5220 Wiseehan avenue, on Thursday, Aug. 1, 1929, at 2:30 p. m., wife of the late Frederick Saul, dear mother of Anna Hild, Katie Thoma, Lena Koenig, George Saul, Bertie Zinn, Carrie Saul, Marie Hertling and the late Louise Krutisch and the late William Saul and our dear mother-in-law, grandmother, great-grandmother, sister, sister-in-law and aunt.

Funeral from Wacker-Heiderle chapel, 3634 Gravois avenue, Monday, Aug. 5, at 1:30 p. m., to New St. Marcus Cemetery.

SCHLATTMAN, HENRY—Entered into rest on Thursday, Aug. 1, 1929, at 4:30 o'clock p. m., beloved husband of the late Anna Schlattman, beloved father of August and Adolph Schlattman, Mrs. Emma Huber, Mrs. James J. Howard and Mrs. A. Ronald and our dear grandfather, aged 80 years.

Funeral from Home of the Aged, 2209 Hebert street, Monday morning, Aug. 5, at 7:30 o'clock. Interment Calvary Cemetery.

SCHMITT, GIRARD CHARLES—Of 5318 Queens avenue, entered into rest Thursday, Aug. 1, 1929, at 10:30 a. m., dear son of Frederick and Paula E. Schmitt (nee Proske), dear brother of Irwin E. Schmitt and Mrs. Anna M. Fowler, our dear grandson, brother-in-law, nephew and cousin, age 19 years.

Funeral Monday, Aug. 5, at 2 p. m., from Drehmann-Harral chapel, 1905 Union Boulevard, to Valhalla Cemetery. Deceased was a member of Sentinel Chapter, Order of De Molay.

SCHNELL, NANCY (nee Oldenhaf)—Aged 72 years, on Thursday, Aug. 1, at 8 p. m., beloved wife of the late John Schnell, dear mother of Emma, Follis Henry Schnell, Amelia Gainkaw, D. B. C. (who ill Ireland), Theodore and Cornelius Schnell, our dear mother-in-law, grandmother, great-grandmother, sister-in-law and aunt.

Funeral Monday, Aug. 5, at 1:30 p. m., from Moydell parlors, Mississippi and Allen avenues, to Sunset Burial Park. (c7)

SIEMERS, MRS. GEORGE F. (nee Kraut)—At New Orleans, La., on Thursday, Aug. 1, 1929, at 10 o'clock p. m., mother of George L. and Edmond L. Siemers and Mrs. Leo Ehlgreen, grandmother of George Siemers.

Funeral from Arthur J. Donnelly's parlors, 5846 Lindell boulevard, on Monday morning, Aug. 5, at 8:30 o'clock, to St. Roch's Church. Interment in Calvary Cemetery.

STABE, AUGUST—Formerly of 4537 S. Broadway, on Saturday, Aug. 3, 1929, at 6 a. m., beloved father of Mrs. Hulda Buschbaum, Charles and August Stabe Jr., our dear grandfather, great-grandfather, father-in-law and uncle, in his eighty fourth year.

Funeral from Southern funeral home, 6827 Michigan avenue, on Monday, Aug. 5, at 2:30 p. m., to St. Matthew's Cemetery. (c)

STILLMAN, ANNA BELLE (nee Kuethan)—On Friday, Aug. 2, 1929, at 8:20 p. m., beloved wife of the late James Stillman, dear mother of James, Mrs. Thomas Weiss, William, Albert, Bailey, Mrs. Edwin Cormish, Martin, Arthur and Thomas Stillman, dear daughter of Josephine Kuethan, our dear sister, grandmother and mother-in-law.

Funeral from residence, 6111 Ella avenue, on Monday, Aug. 5, at 2 p. m., to Zion Cemetery. Clark's service. (c)

WAMHOFF, WILLIAM L.—Entered into rest on Saturday, Aug. 3, 1929, at 7:35 p. m., dearly beloved husband of Mary Wamhoff (nee Hollinden) dear father of Nettie Pelham, Sylvester, Edna and Harry Wamhoff, Mrs. May Cherry and Mrs. Martha Vogel (nee Wamhoff), and of the late George F., Lawrence and Gertrude Wamhoff, and our dear brother, brother-in-law, father-in-law, grandfather and uncle, in his fifty-sixth year.

The funeral takes place on Tuesday, Aug. 6 at 8:30 a. m. from residence, 3911 Seventh street, to St. Augustine's Church, thence to Calvary Cemetery.

Deceased was a member of the Men's Sodality of St. Augustine's Church, and Carpenter's Union, Local No. 47. (Brockland service.)

The BUSINESS CARD columns in POST-DISPATCH WANTS is a list of LIVE WORKERS who are ANXIOUS to SERVE in many lines.

DEATHS

TOETTCHER, GEORGE JR.—Entered into rest on Thursday, Aug. 1, 1929, at 10 a. m., beloved son of George and the late Minni Toettcher (nee Meiners) and our dear brother, brother-in-law and uncle.

Funeral from the Leidner chapel, 2223 St. Louis avenue, Monday, Aug. 5, at 1:45 p. m. Interment St. Peter's Cemetery. Deceased was a member of 138th U. S. Infantry, World War Veteran. (c)

WILLIAMS, HENRY—Entered into rest on Friday, Aug. 2, 1929, at 5 a. m. beloved husband of Helen K. Williams (nee Springmeyer), dear father of Mrs. Helen E. Shell and Mrs. Nellie M. Peppmoeller, dear grandfather, great-grandfather, uncle and brother-in-law at the age of 80 years.

Funeral Tuesday, Aug. 6, at 3 p. m., from the residence, 2818 Cass avenue, to Bellefontaine Cemetery. Deceased was a member of Ransom Post No. 131, G. A. R. (c)

WILLIAMS, CHARLES D. — Of 6911 Pennsylvania avenue, on Saturday, Aug. 3, 1929, 9:15 a. m., husband of the late Margaret Williams and dear father of Charles E. Jr., Arthur, Florence Earl and Jennette Williams, Mrs. Leon C. Hirsh and Mrs. Alex A. Behr and Mrs. Arthur Huckleridge, our dear brother, brother-in-law, grandfather, father-in-law and uncle.

Funeral from Southern funeral home, 6827 Michigan avenue, on Tuesday, Aug. 6, at 2:30 p. m., to Mount Hope Cemetery. (c)

WILSON, EDWARD ALLEN—At San Antonio, Tex., Saturday, Aug. 3, 1929, husband of Mary Jewett Wilson.

Due notice of services in St. Louis will be given. (c)

WOLFRAM, EDWIN F.—Of 4744 Ashland avenue asleep in Jesus on Friday, Aug. 2, 1929 at 7:10 p. m., beloved husband of Jeanette A. Wolfram (nee Weiss), dear father of Velma and Ralph, dear son, brother, brother-in-law and uncle, at the age of 22 years.

Body will lie in state at the Beiderwieden chapel, 1936 St. Louis avenue, until 11 a. m., Monday. Services same day, 2:30 p. m., at Emanuel Evangelical Lutheran Church, Interment Western Lutheran Cemetery. Member of Concordia Aid Association, Branch 62. (c7)

YAEGER, LAWRENCE—Of 4141 St. Louis avenue, entered into rest

AVIATION INSTRUCTION

Man's Desire to Fly Is Universal

Properly Trained Personnel in Demand

BUSINESS TRAINING, PILOTS, AERONAUTICAL WELDERS, MECHANICS

NITE CLASSES FORMING NOW

Inquire. No obligation. We invite public inspection of our downtown school, field school and equipment.

UNIVERSAL FLYING SCHOOL

1051 Boatmen's Bank Bldg., St. Louis. CEntral 5520

EXCAVATING

CELLAR DIGGING—And grading; reasonable. MUlberry 4896. 5905 Theodosia.

EXCAVATING—Concrete and repair work of all kinds. Colfax 8435J. (c99)

EXCAVATION—And grading; reasonable price. MUlberry 2412. 5942 Lotus. (c99)

EXTERMINATORS

ALL INSECTS AND RATS DESTROYED, GAS PROCESS. CENTRAL 3541. (c8)

BUGS KILLED—$1.50 room guaranteed; do it yourself with Rigid Safety Fumigator, 75c. Victor 4718. (c14)

GAS PIPE CLEANERS

GAS PIPES cleaned, $2; gas stoves adjusted, $1.50. 3819 North Market. Lindell 3474W.

GAS PIPES cleaned, $2; stoves connected, $1.50; work guaranteed. S. J. Seney, gas fitter, 3500 Wyoming. LAclede 8240. (c92)

LAUNDRY AND CURTAIN CLEANING

LACE CURTAINS cleaned our specialty. Mrs. N. Feld. Lindell 7368. (c99)

FOR laundry call STerling 1403; for clean, sun dried, clothes-line satisfaction guaranteed, $2 bundle. 6143 Robert. (c)

MISCELLANEOUS NOTICES

A CALL is all when plaster falls. G. Schaffner, Evergreen 0374. (c99)

FLUES CLEANED—$2 each. Colfax 8060W.

MIDSEASON PAINTING DONE CHEAP—Best work. Evergreen 2276.

PAPERING done with or without paper; patch plastering; cleaning. Franklin 0433

PLASTERING and patch work; estimates free. LAclede 4820. (c99)

PLASTERING—New or patch work; work guaranteed. Colfax 8319.

PLASTERING—Patch work guaranteed; high class work. Lindell 1624.

PLASTERING—Have a few days' plastering to do we can do it. Call Lindell 9272.

PLASTERING, painting, white washing, paper cleaning, window washing; large and small jobs. Garfield 2093.

PLASTERING—Expert work; no specialty. DElmar 2604, Adams, 1154 Walton. (c93)

PLASTERING—Tuck pointing, granitoid brick, stucco and general contractor; any reasonable prices; all first-class work; all orders promptly attended to sundays and nights. Lindell 0583, weeks days. Lindell 0399. 3896 Enright. Stewart. (c99)

STUCCO resurfaced waterproof in colors; graffex, plain and ornamental plastering, cement, waterproof basements. EVergreen 1620. (8)

PAINTING

COTTAGES, $35; flats, $75. HUdson 0370, Colfax 2230. (c8)

EXTERIOR interior painting, woodwork enameled varnished, $8 per room; paper-ing. Chas. A. Buel. Riverside 0387-J. (c99)

PAINTING—Paper hanging, floors resurfaced; midseason prices. CAb. 0400. (c6)

PAINTING—Is cheap if you call us, EVergreen 4926. (c99)

PAINTING—Having some spare time, will work reasonable. CAbany 0487W.

PAINTING—Day or job work; guaranteed. DElmar 1693M.

PAINTING done half price now. 1st class work. Victor 5029.

PAINTING—All kinds, results guaranteed, do own work. PArkview 2300. (c8)

PAINTING—Interior furniture refinished. JEfferson 0450. (c99)

PAINTERS—Am selling out Mac-o-lac, $4 gallon; few colors left. Call Baker, Victor 4656W. (c)

PAINTING—Inside, outside; best material used; work guaranteed; less me ture your work. GRand 5346. (c)

PAINTING—Interior, exterior; prompt; low prices. Reynolds, EVergreen 6847. (c)

PAINTING—Paper hanging floors resurfaced; midseason prices. CAbany 0450. (c62)

PAINTING—Interior and exterior; pure lead and linseed oil. F. Kuhlman & Sons, 3715 Kossuth. Colfax 6616. (99)

PAINTING—Paper hanging, tuck pointing, plastering; reasonable. Use the difference with Dewey Case, FOrest 1294. (c53x)

EDW. BREDEMEYER—Painting. (c93)

LET SELLERS, the painter, save you money on your next paint job. Call GRand 3262J.

YOU can always remember Hesse after the job is done. LAclede 1556.

PLUMBERS

NOW is the time to have your painting and decorating done. C. L. McGraw, 4125 Shaw. GRand 6126. (c99)

PLUMBING installed, new and old work; reasonable. Victor 2297J.

PLUMBER wants work from property owners; reasonable. Lindell 6381W. (c99)

PLUMBING—For guaranteed work at low price, call DElmar 7089W. (c62)

PLUMBING—Guaranteed work for price of labor and material. GRand 5822.

PLUMBING—Want good, steady work from property owners; new or old work; reasonable prices. Hiland 7956.

PLUMBING contractor; repair work attended to. M. F. Harashe, Riv. 4374. (c99)

PLUMBER—Bonded and licensed; old and new work; gas fitting and sewering; antifreeze installed in yard; work guaranteed; low prices. EVergreen 8091. (c99)

HENDERSON PLUMBING—New, repair, remodel. 2730 Sidney. Victor 0544M. (c99)

MECHANIC—Good; wants work from property owners; new or old work; reasonable prices. Hiland 7956. (c99)

PLUMBING HOME.
12 MONTHS TO PAY.
Bolivar Plumbing Co., distributor of Tropaz electric refrigerator. Performance as promised. Lack of burner rattle, quiet, economical. Eyeshot automatic water heater, perfect hot water service. Kohler superior plumbing fixtures, from the world's largest factory; workmanship and material guaranteed. Registered and bonded in city, county and suburbs. 3813 Easton av. Lindell 6160. (c99)

PRINTING AND ADDRESSING

BUSINESS CARDS, 1000, $2.50; case free. Century Printing Co., 715 N. 4th. (c99)

ROOFING WORK

ASPHALT shingles, tar roofs; nothing down, 18 months to pay. Jarvis, CAbany 8096. MUlberry 3131. (c99)

ASPHALT shingles, tar roofs; nothing down, 18 months to pay. Jarvis, CAbany 8096. PArkview 6191W. (c99)

IF ROOFS leak call Hiland 3824; all work guaranteed. (c68)

LEAKY roofs repaired and coated with our special waterproof, five-raising material, guaranteed. Evergreen 1620. (8)

STORAGE, MOVING, EXPRESS

FIDELITY FIREPROOF STORAGE CO.—Clients 0027; 2107-2709 N. 20th; moving, packing. Get our rates; distance no object. (c99)

STOVE AND FURNACE REPAIRS

ANY make furnace installed, repaired and cleaned. GRand 1482. P. Mosser, 4119 Castleman. (c99)

FURNACES—Cleaned, $2.50; repaired, installed, chimneys swept, tuckpointing. MUlberry 3885.

HOT WATER AND STEAM HEATING PLANTS installed, repaired. GRand 6313 (2)

STOVE—FURNACE—REPAIRS
FIREPLACE FIXTURES.
"FORSHAW," 102 N. 14TH. (c81)

BRAUER 3YC N THIRD
STOVE AND FURNACE REPAIRS. (c81)

WALL PAPER CLEANING, ETC.

PAPER HANGING, painting, reasonable. Schlueter, EVergreen 6355. (c99)

PAPER HANGING — Cleaning painting Burton GRand 2370J. 4241 Shenandoah.

PAPER HANGING—Do work myself. Riverside 0238. 3103 Rosa. (c62)

PAPER HANGING—$5 room; work, paper included. Colfax 8435J. (c99)

PAPER HANGNIG—$5 room; work, paper included. FArkview 0801. (c99)

PAPERING, $4.50 room; paper included; cleaning. 2508 Hickory. Central 6083.

PAPERING—Rooms, $4 up; plaster patching, $1 yard. Lindell 3932. (c99)

PAPER HANGING—$4 up; start immediately; guaranteed. Garfield 2028. (c)

PAPER HANGING—Work reasonable; guaranteed. Victor 1609.

PAPER HANGING—Low rate; prompt service; do work myself. Hiland 4558. (c8)

PAPER HANGING—Job plastering, cleaning, reasonable. Collins, Lindell 4480. (c62)

PAPER HANGING—Cleaning painting. Burton, GRand 2370J 4241 Shenandoah. (c62)

PAPER HANGING—Rooms $3 up; guaranteed. JEfferson 2027. 1218 Pendleton. (c99)

PAPERING—Rooms, $6.50; kitchen, $5; bath, $2.50. 3150 Iowa. LAclede 7448. (c62)

PAPERING, cleaning; work myself. Besdek, 2313 Salena. Victor 4211R. (c82)

PAPER HANGING—Low rate prompt service; do work myself. Hiland 4555 (c8)

PAPERING, painting, plastering at once; reasonable; guaranteed. FOrest 4242W. (c8)

PAPER HANGING and cleaning; reasonable. E. Worms, 4118 Clay. Colfax 1261W. (c99)

PAPER HANGING—$6 room; 10 per cent off on 4 rooms or more. Evergreen 4501 (c99)

PAPER HANGING—12x12 room papered, $5; paper furnished. Baker, Vic. 4656W. (c99)

PAPER HANGING—3 rooms wired, $15; rooms papered, $5; painting and plastering. PArkview 0201J. Victor 4103J.

ROOMS papered, $6; job plastering. Forsythe, 5301 M. Goodman. (c99)

ROOMS papered, $4.50 up; work guaranteed. T. Stodgard. Tyler 2183. (c99)

ROOMS papered, $3; cleaning, painting, general repairs, guaranteed. Lindell 5746W

ROOMS papered $5 up, including paper. Cleaning. Call 1119 North Market. CEntral 9219. (c99)

ROOMS papered, $4 and $5. Red Light Dec. Co., 3000 N. Newstead. Colfax 9127J. (c99)

ROOMS papered $5.00; cleaning, painting, scraping, plastering. Murray's, MUlberry 3885.

WALL PAPER cleaning, sanitary way; no litter or dirt; no streaks of paste. George Roland, 5409 Dresden. Riverside 0252. (c99)

CLEANING—75c; rooms papered, $5. At once. Guaranteed. EVergreen 8662.

CLEANING—75c; rooms papered, $5; painting, scraping. Reasonable. Evergreen 3803.

ANY room papered $6, paper included; painting, cleaning; do work myself; work guaranteed. CEntral 4129.

A BETTER JOB of paperhanging and painting for less money; can do work at once. 4119 Newstead. Colfax 2607. (c)

GUARANTEED paper hanging; 1929 paper included; $4 room; plastering prompt. Forest 1294. See samples. Dewey Case.

H. DIEHL—Paper hanging, $5 room and up; paper included; guaranteed work. CAbany 7441.

DRA-HANT DEC. CO., painting and papering; estimates cheerfully given. FOrest 5633. (c99)

REASONABLE price papering in off season. Meyer, 3106 California. LAc 0824. (c99)

ANY size room papered, $5; painting, plastering, cleaning. GArfield 7880.

SELECT your own paper $6 room; excellent workmanship. EVergreen 4723. (c99)

SPECIAL—Room papered, $5, paper included; bath, $1.50. JEfferson 0450. (c)

THREE rooms and bath, $25; samples shown. GRand 1403W. (c62)

NO TRICK PRICES—4 rooms and bath, $25.50; best patterns; written guarantee. Riverside 4704

$4 FOR papering rooms; neat, clean work guaranteed; best painting; all kinds; 14 years in business. Victor 2509 (c8)

ALL ROOMS PAPERED, $5; beautiful 1929 paper and scraping included; ceiling, $2; plastering, painting. Riverside 0252. (c99)

2-EDGE WORK, 20c ROLL

Riverside 0670. Nights, Riverside 0165. (c65)

WEATHERSTRIPPING

METAL WEATHERSTRIPPING — Doors, $3; windows, $2; we also specialize in caulking. Independent. PRospect 7844.

METAL WEATHERSTRIPPING — Doors, $3; windows, $2; we also specialize in caulking. Call Independent. PRos. 7844. (c62)

WHERE TO EAT

CHICKEN DINNER—75c; Cobe's Drive, Pevely, Mo.; Highway 61; Sunday, Aug. 4. (c7)

PROFESSIONAL
ATTORNEYS—COLLECTIONS

COMMERCIAL COLLECTIONS anywhere, reliable. Write 3114 Arsenal. Call PRos. 6364.

LIFE INSURANCE claims and lapsed policies collected for no charge. Hen. Dalzell, 4252 Washington. Lindell 5454. (c99)

DANCING

ADAMS' PRIVATE DANCE STUDIO
Strictly private lessons given "any minute" during the entire day. Start today; dance tonight; if you can't learn to dance at my school there's something wrong with both of us; lady and gentlemen teachers; established 1878; money back guarantee; 4 lessons, $5; 10 lessons, $10. 4014 Delmar. Telephone DElmar 0050.

SUMMER SCHOOL—Classes Tuesday, Friday night; men 50c; ladies free; private any hour. Castle, 7839 Olive. Un. 8835. (c87)

A FREE illustrated copy of Kendall Capps' new beautiful book, "Stage Dancing," will be sent on receipt of 10c to cover cost of mailing.
THE KENDALL CAPPS
Dance Studios of the Stage, Odeon Bldg. JEfferson 2450. Special summer rate. New Tap-Dancing Classes Forming Daily (c99)

DETECTIVES

DETECTIVE SNYDER;
Does investigating and shadowing; reasonable charges. 4633 Newberry. DElmar 1394.

DRESSMAKING—MILLINERY

DRESSMAKING—Fancy and plain, and draperies, summer rates. DElmar 1713J.

DRESSMAKING—At your or my home, by appointment. PRospect 2253. (c)

VOGUE DRESSMAKING SCHOOL—Fall class; gowns, ensemble, made to order. 630 N. Union. FOrest 5353R. (c)

INSTRUCTION

ACT QUICK—Learn beauty culture; tuition, $60; last chance at this price; big demand for operators; day, evening. School of cosmetology, 359 N. Boyle.

ACQUIRE practical English; class for adults; 10 o'clock. Saturday mornings. Mrs. Dodson, principal. Dodson School, 5337 Cabanne.

ADULTS of neglected education, call Mrs. Dodson. FOrest 5298. 5337 Cabanne av. (c99)

AUTO MECHANIC—Teach complete course by practical experience. Judd Motors, 715 N. Spring. (c99)

EARNEST persons taught printing; good chance. Box B-71. Post-Dispatch.

BALLROOM DANCING TAUGHT—In private home by professional teacher; no embarrassment; confidential. Call DELmar 0008R for appointment.

BOYD SHORTHAND IN 30 DAYS.
Taught since 1910. EVergreen 2795. (c99)

INSTRUCTION

COMPTOMETER AGENCY SCHOOL—Day and evening classes, short course; enroll anytime, free employment service. Write or apply for booklet. 6th Floor Town Club Bldg. (c99)

DANCING TEACHER—Experienced young lady; stage and ballroom work; children and adult classes. Box B-142, Post-Dispatch. (c)

FREE INSTRUCTIONS—During the month of August in clay modeling and polychrome work; E. Carol Ferguson Apollo Studio, 3626 Arsenal. (c)

LADIES—Learn hairdressing manicuring, marcelling, beauty culture; big future; day and night classes. St. Louis Academy of Beauty Culture, 2d floor, 804 Pine st. (c)

SCIENTIFIC beauty culture taught by authorized Marinello instructors. 4479 Washington. DElmar 0500. (c8)

STUDY CHIROPRACTIC — Complete courses, including X-ray, dissection, laboratory work and clinic experience. Write for information. Missouri Chiropractic College, 1503 S. Grand, St. Louis, Mo. (c99)

TEACHERS—The Acme Teachers Agency needs teachers; good positions in thirty states; write for free copy "Short Stores About Salaries." 702 Healey Bldg., Atlanta, Ga. (8C)

VACANCY for 1 student in photo engraving department; tuition fee charged. Box B-90, Post-Dispatch. (c)

WONDERFUL opportunities for men-women, 18-50; Government jobs, $105-$250 month; common education; experience unnecessary; particulars free. Write Oament's Inst., Dept. P, St. Louis. Mo. (c69)

EARN MORE MONEY

Learn beauty culture or barbering; no work within the reach of women and men of limited means and education pays so well. Moler offers you the advantage of 36 years in business. There is no substitute for experience. Call or write for free booklet. "OLER SYSTEM, (c14) S. Sixth. Riverside 0704

Trade Schools

BE MEAT CUTTER.
Steady work; good pay; write today; big free book. National School, Toledo, O.

LINOTYPE—Day and night classes in hand composition and Linotype operating. Ben Franklin School of Printing, 305 S. 7th st. (c99)

TRI-CITY BARBER COLLEGE—Tuition, $25; catalogue free; strictly modern; electric massage; hydraulic chairs. 814 Market. (c62)

MEN WANTED

Earn $22 to $30 a week while learning electric and acetylene welding in all branches and $10 to $14 a day after short period of training. This is the best and fastest growing trade in America. Big demand for trained men. Learn this big pay trade in the finest equipped shops in America. Union card when finished; act now. Write Mr. Collins, superintendent of shop, Illinois Welding Works, 514 N. La Salle st., Chicago, Ill.

PATENTS

PATENTS OBTAINED—Advice and folders free. F. J. Larson, Paul Brown Bldg.

PATENTS—Watson E. Coleman, patent lawyer, booklet free. 724 9th st., Washington, D. C.

PATENTS OBTAINED—Advice and folders free. F. J. Larson, Paul Brown Bldg.

Inventors—Why Pay More?

H. M. Plaisted, registered patent attorney; 30 years' experience; patents and trade marks. 4413 Page DElmar 0938. (c99)

PROFESSIONAL

CONCESSIONS Wtd.—Also men and girls to operate stands at carnival. Apply room 105, Laclede Hotel.

JOSEPH BARON, lawyer, announces removal of his office to 705 Olive st. (c16)

SUPERFLUOUS HAIR REMOVED.
Permanently by multiple electric needle.
MARIE A. FANSIN, ELECTROLOGIST.
3551 Victor st. LAclede 4359. (c99)

SUPERFLUOUS HAIR

Removed by 10-needle electrolysis quickly and permanently; 600 hairs per hour; positively no scars; 20 years' experience in St. Louis.
MISS ADA L. MATHAM,
ELECTROLOGIST
346 N. EUCLID AV., corner Pershing av. (99)

THEATRICAL

COLORED PERFORMERS Wtd.—10, for minstrel show. Address W. Mathis, 104 S. 2d st., Belleville, Ill.

CONCESSION Wtd.—String game, pitch till-you-win, lunch stand, dart game etc., playing from Belleville to Cahokia, on lot 11th and Carr st., or call Evergreen 5045.

CONCESSIONS Wtd.—All kinds; Collinsville, Ill., Labor Council Carnival, week of Aug. 5; also high class game and wheel agents. Phone Monday morning, Victor 3901W or on grounds, Collinsville, Ill. Martin & Nae Shows.

EMPLOYMENT WANTED
MEN, BOYS

ACCOUNTANT—Sit.; books kept monthly; financial statements. Box J-270, Post-D.

ACCOUNTANT—Office manager; broad experience; now employed; age 34; best references. Box L-137, Post-Dispatch.

ACCOUNTANT—Young man; 3 years' experience; recently admitted to bar association; desires position with responsible firm. Box L-97, Post-Dispatch.

ACETYLENE WELDER—Sit., expert metal prefered. L. Manning, 2507 Mullanphy st.

ACETYLENE WELDER—Sit., on right garage & steel or pipe. Address Room 510, 1904 Itown Y. M. C. A.

ADDING MACHINE MECHANIC—Sit.; 12 years experience handling repair department. Box L-115, Post-Dis.

AUTO MECHANIC—Sit., all around; colored; 10 years experience. JEfferson 6041

BAKER—1st class, all around. 5347 Lotus. EVergreen 1685.

BAKER—Sit., although will work second; must have work. 1604 N. Vandeventer.

BAKER—Sit.; good all around; manage any size shop. 4166 Utah.

BOOKKEEPER—Sit.; audited, statements prepared. Box L-257, Post-Dispatch.

BOOKKEEPER—Sit.; stenographer; whole or part time; moderate salary. Box L-142, Post-Dispatch.

BOOKKEEPER AND CREDIT MAN—Sit.; 30 years' experience; age 44; excellent reference. Box L-180, Post-Dispatch.

BOY—Sit.; willing to learn any kind of trade. EVergreen 4397.

BOY Sit.; 18; wants office work; can operate typewriter. Box B-134, P.-D.

BOY — Sit.; strong, 16; needs work any kind. Riverside 9184W.

BOY—Sit., to learn tinner's trade. 2622 S. 13th.

BOY—Sit.; wants work with room and board; would live to learn trade. FOrest 5133.

BOY—Sit., 18; German; good reference; learn bakery trade. Henry Leuninger, 8015 Carondelet av., Clayton, Mo.

BRICKLAYER—Day or contract; tuck pointing. DElmar 3486. (2)

BRICKLAYER—Sit., wants building or repair work; reasonable. DElmar 1588.

BRICKLAYER, Sit.—Tuckpointer, concreter, day job architectural; colored, JEfferson 0184.

BUILDING CONSTRUCTION—Sit., capable estimator, superintendent, draftsman; office or field work. Box D-109, Post-Dis.

BUTLER—Sit.; personal valet; wants position, single; good references. G. U., Box 35.

CARPENTER—Sit., old or new work; day or contract. Hiland 8925.

CARPENTER—Sit.; to do your building repair work; reasonable. DElmar 1288.

CARPENTER—Sit., general repairing; needs job, 75c hour. Riverside 0815M

CARPENTER—Sit., repairing and remodeling a specialty; reasonable prices. Colfax 8432M.

CARPENTER—Sit.; new, repair and alterations; city or county. Davis, 3831 Ashland. Colfax 7627W.

CEMENT FINISHER—Sit., experienced; all around. LAclede 0307.

CHAUFFEUR—Sit.; experienced; drive any make car, truck. FRanklin 0311. Jack.

CHAUFFEUR—Sit.; half day or work of any kind. DElmar 2309.

CHAUFFEUR—Sit.; can drive small truck. 5234 Beacon. Phone EVergreen 6280.

CHAUFFEUR—Sit.; 10 years' experience; needs employment badly. JEf. 0781.

CHAUFFEUR—Sit., or porter; colored; experienced; references. JEf. 8238.

CHAUFFEUR, Sit.—Experienced; colored of garage work. JEfferson 1385.

CHAUFFEUR—Sit.; age 19, drive any make of car. 5707 Michigan. HUdson 0466J.

CHAUFFEUR—Sit.; colored; 9 years' experience; reference. JEfferson 9064. Andrew.

CHAUFFEUR—Sit.; white; middle-aged, single; private or truck; experienced. Linden 0485R.

CHAUFFEUR—Sit.; white; 8 years' experience; willing worker; references. JEfferson 3534.

CHAUFFEUR—Sit.; colored; single; private; city references; 10 years' experience; willing to do other work. Davis, JEfferson 0872.

CHAUFFEUR, Sit.—Colored; any make car. JEfferson 0158.

CHAUFFEUR—Sit.; experienced; household and yardman; references. GArfield 5199.

CHAUFFEUR—Sit.; colored; private; references, willing, speedy; experienced. Lindell 6251W.

CHAUFFEUR—Sit.; private; truck; married; 12 years' experience; city reference. Want steady place. Stanley, Sunday, 1220 S. 14th st., Monday. Victor 2573.

CHEF—Sit.; first-class; colored; or second cook; in or out of city. Lindell 5320M. 4278W Lucky st.

CLERK—Good appearance, $75; efficiency service. 1344 Syndicate Trust. (c)

CLERK—25 years general office accounting; very rapid. Box L-134, P.-D.

COOK—Sit.; colored man, settled; porter. Lindell 1789J.

COOK—Sit., second; 10 years' experience. Tommy Davis, JEfferson 4995.

COOK—Or porter; colored; willing worker; references. Lindell 8810R.

COUPLE—Sit.; colored; man as janitor, wife as cook. JEfferson 3395.

COUPLE—Sit., French, English; reliable; meat cook; butler, wife light housework; references. Box L-141, Post-Dispatch.

COUPLE—Sit.; middle-aged; no children; maintenance hotel, institution or large apartment; best reference. MUlberry 6163.

COUPLE—Sit.; genteel, fine cooks and house people; desire place with elderly couple or small family of means; best references. Box L-97, Post-Dispatch.

DRUG CLERK—Sit.; references; steady or relief. PRospect 6233.

DRUGGIST—Sit.; registered; competent; references. Box L-63, Post-Dispatch.

DRUGGIST—Sit.; registered, young man; 3 years' experience; desires position. Box L-70, Post-Dispatch.

DRUGGIST—Sit.; registered; for relief work; afternoons and evenings. Best of references. Box L-188, Post-Dispatch.

ELDERLY MAN—Sit.; educated; good appearance; active; desires situation. Box L-85, Post-Dispatch.

ELECTRICIAN'S HELPER—Sit., 1 year experience; reference; any trade. Box L-21, Post-Dispatch.

EXECUTIVE—Bookkeeping and systems control; knowledge; energetic; now selling; age 33. Box L-252, Post-Dispatch.

EXECUTIVE—Sit.; trained years in credits, accounting, office administration; wishes to connect with growing organization; present employer liquidating. Box L-318, Post-Dispatch.

EXECUTIVE—Sit.; 20 years' transportation experience; can qualify adapt; self; willing to work at anything except selling; good leader of men. Phone PArkview 0672-J.

EXPERT MECHANIC — Sit.; wants full charge of garage; excellent references; continuously studying and improving in my mechanical line. C. Scott. Victor 4374W.

FARM HANDS—Sit.; 2; experienced. Call today. 3141 Lawton.

FARMER—Sit.; with small family; understands care and management of farm, raising of live stock and chickens; would like position on shares or salary. Box L-122, Post-Dispatch.

FOREMAN—Sit.; in machine shop; familiar with tool, die, estimating, designing; 15 years' experience. Box B-207, Post-Dispatch.

GARDENER—Sit.; man with experience; German. Box L-271 Post-Dispatch.

HELPER—Sit.; colored; 60c an hour. EVergreen 6020.

JANITOR—Sit., Catholic church or school; married. Box L-20, Post-Dispatch. (82)

JANITOR—Sit.; porter and machine shop helper experienced; white; night work preferred. Address Box L-162, Post-Dis.

JANITOR—Sit.; single, honest, sober, handy; experienced; house, fire, yard; institute preferred; steady worker; reference. Box L-53, Post-Dispatch.

MACHINIST—Lathe hand; experienced. Sewald, room 406, CHestnut 2838.

MAINTENANCE MAN—Sit.; experienced; best references. Box L-61, Post-Dis.

MAINTENANCE MAN — Sit.; good in plumbing and general. Call MUlberry 7457.

MAINTENANCE—Sit.; millwright, factory, machine repair, all lines. Stone, 1274 Bates.

MAINTENANCE MAN—Sit.; colored; housework, yardwork, landscaping, all-round man about house. Lindell 0781; good references.

MAINTENANCE MAN—Sit.; office or factory building; experienced electrician, sprinklers elevators, motors, machinery, plastering, boilers. Box L-150, Post-Dis.

MAINTENANCE MAN—Sit.; man of 40 wants position for properly unkept; carpenter repair, painting, locksmithing, electrical repairing; will have my own car. Wiley, 904 N. Taylor.

MAN—Sit.; with colon; wants work. Box L-310, Post-Dispatch.

MAN—Sit.; handy with carpenter tools. Colfax 1572J.

MAN—Sit.; colored, janitor, porter, experienced. Lindell 1700.

MAN—Sit.; middle aged; pleasing personality; executive ability. Box B-216, Post-Dispatch.

MAN—Sit.; colored; chauffeur or garage man; experienced; drives all cars. Colfax 7047J.

MAN—Sit.; right work of some kind; handy; middle-age; single; references. F. Meyer, Venice, Ill.

MAN—Sit., clan of roadhouse; acclimated; middle-aged, single; wages reasonable. F. Meyer, Venice, Ill.

MAN—Sit.; aged 33; wishes steady employment; 3 years' references. Box L-124, Post-Dispatch.

MAN—Sit., young, 18, wishes work of any kind; would like to learn a trade. Jefferson 2750.

MAN—Sit.; married; with 15 years' delivery and selling experience, knows how to meet the public can furnish references. Box L-191, Post-Dispatch.

MAN—Sit., 40 years old wants outside work; sales work preferred first time in 24 years that he must seek employment; can furnish reference. Box L-32, Post-Dis.

MAN—Sit.; German; middle-aged; married; experience; can handle any job; for private place or institution. Son of 24 as chauffeur; reference. Box L-31, Post-Dispatch.

MAN—Sit.; handy; reliable, colored; carpenter, porter, general repair, electric, janitor. JEfferson 1357, between 5 and 6. Holze.

MAN—Sit.; middle-aged; single; care for cow, lawn, chickens, flowers, shrubbery, garden; anything on private place; good reference. M. V., General Delivery, Normandy.

MAN—Sit., with established firm in sales or advertising department; willing to start at bottom if possible chance for advancement. Have 5 years' sales experience. Box L-329, Post-Dispatch.

MEAT CUTTER—Sit.; A1, speaking German, English; best find; experience. South St. Louis; chain store experience. Watson 0281. (c8)

MECHANICAL ENGINEER — EXPERIENCED BEGINNING PRODUCTION INSTALLATION AND SERVICE OF GASOLINE EQUIPMENT AND CONSTRUCTION ENGINEERING STAFF DESIRES TO CONNECT WITH LIVE ORGANIZATION NOT PARTICULAR AS TO LOCATION. BOX L-248, POST-DISPATCH.

MECHANICAL ENGINEER—SIT., 16 YEARS' EXPERIENCE, PRODUCTION DESIGNING, EXPERIMENTAL AND EXECUTIVE WORK MANUFACTURING SEVERAL YEARS ROAD WORK CONSTRUCTION AND SERVICE. DESIRE TO MAKE CHANGE; NOT PARTICULAR AS TO LOCATION. BOX L-168, POST-DIS.

NIGHT WATCHMAN—Sit.; department store; experience; reference. Box L-320, Post-Dispatch.

OFFICE BOY—Sit.; bright and alert; hard worker, will accept any kind of work and any reasonable wage. Colfax 4200 (c)

PAINTER—Sit.; paper hanger; wants work, 75c hour. Call Colfax 6398.

PAINTER—Sit.; experienced; wants work day or contract; 70c. MUlberry 4161.

PAINTER—Sit.; first class; interior or exterior. Colfax 2099W.

PAINTER—Sit.; in and outside; have tools; nonunion; reasonable. GRand 4490R. (62)

PAINTING—In and outside, 75c per hour. FOrest 1044J.

PAINTER—Sit.; wants work; day or contract; reasonable; guaranteed. GRand 5653W. (2)

PIPE FITTER—Sit.; A1; no union. Box 1760. Post-Dispatch.

PLUMBERS LABORER—Sit.; experienced colored. F. Campbel, GRand 4551W.

PLUMBER—Pipe fitter, work of any kind. Fred Kleffisch, 5415 Idaho.

PORTER—Sit.; or drive machine; colored; reference. JEfferson 2284.

PORTER—Sit.; colored; experienced; any other work; references. Lindell 7211.

PORTER—Sit.; experienced; colored; with references; garage or store. JEfferson 6450.

PORTER—First class, for barber shop or wash room; can give references. JE. 1721.

PRESSMAN—Sit.; experience on Dexter and Cross Feeder; also on carton work and other work; willing to go out of town. Mohler press, best of reference Box L-144, Post-Dispatch.

PRINTER—Sit., country bred; wants situation on ads and job work. Box J-171. Post-Dispatch.

RADIO SALESMAN—Sit.; 3 years' radio selling experience. Box D-90, Post-Dis.

SALESMAN—Sit.; high-grade, aggressive specialty; strong introductory; salary and commission. Box L-137, Post-Dis.

SALESMAN—Mechanical, rubber goods, asbestos products, steam and water packing, brake lining or will consider other lines; local or out of town; eight years' experience. Box L-52, P.-D.

SHEET METAL WORKER—Sit.; reliable; can lay out own work. Box L-121, P.-D. (7)

SHIPPING CLERK—Sit.; receiving; references. Box L-253, Post-Dispatch. (7)

STENOGRAPHER—Sit.; 21; anywhere, Missouri; work hard. Lee Stark, 4058 Flora.

STENOGRAPHER-SECRETARY—Sit.; age 21, good education, fast and ace rate; 3 years experience. Box L-256, Post-Dis.

TRUCK DRIVER—Sit.; Government and civil experience; references; 5 to 8 ton truck; long distance or local. PRospect 7863.

WOODWORKER—Sit.; wagon and truck. 2331 Gasconade st.

YOUNG MAN—Sit., afternoons or evening work; have car. PArkview 8046.

YOUNG MAN—Sit.; grocery experience. J. Sieve, WAbash 9303.

YOUNG MAN—Sit., age 16, electric and radio experience. Box L-249, Post-Dis.

YOUNG MAN—Sit., to learn electrician's trade. Box B-357, Post-Dispatch.

YOUNG MAN—Sit.; 22, 2 years on the road, desires position with future; capable and reliable. Box B-32, Post-Dis.

YOUNG MAN—Sit., colored; porter work; afternoons or evenings; present employer will furnish references. COlfax 2179W.

YOUNG MAN—Sit., age 24; has 5 hours to spare, 8 to 12 noon; willing to pick up knowledge. Box L-127, P.-D.

YOUNG MAN—Sit.; experienced typist and dictaphone; office work of any kind. Telephone Lind. 5579.

YOUNG MAN—Sit.; aged 27; married; 9 years present position; desires chance with future; shipping, timekeeping or any office detail. LAclede 8646.

YOUNG MAN—18, neat, alert, wants work of any kind after school to pay expenses; best references. COlfax 4200. (c)

YOUNG MAN—Sit.; married; 25 years; wants permanent position, clerking experience, reference to character and ability. Box L-259, Post-Dispatch.

YOUNG MAN—Sit.; would like job with chance to travel; good worker; will accept anything with chance for advancement. Evergreen 6962.

YOUNG MAN—Sit.; 7 years' experience managing, directing program and selling children's recreational organization; desires to change position; willing to go into any kind of work for which he might be equipped; interested and energetic worker. Box H-240, Post-Dispatch.

YOUNG MAN—28 years; married, neat, honest, steady, reliable, very conscientious, desires position in stockroom or in hardware house or what have you? good at figures, penmanship, excellent mechanic, auto parts experience, desires chance for advancement, can you use me? Box L-108, Post-Dispatch.

SITUATIONS—WOMEN, GIRLS

BEAUTY OPERATOR—Sit.; marcelling, finger waving specialty. Box L-7, P.-D.

BEAUTY OPERATOR—Sit.; 8 years' experience; city or out of town. Box L-120, Post-Dispatch.

BOOKKEEPER—Sit.; efficient; 6 years' experience; reference. Call PRospect 0633, 1581 Arsenal.

BOOKKEEPER-CASHIER—Sit.; A1; position with reliable firm where efficiency is appreciated. Box L-140, Post-Dispatch.

BOOKKEEPER-STENOGRAPHER — Sit.; experienced; reports if overtime; complete charge. PRospect 0253.

COATMAKER—Sit.; first-class, Mrs. Hudgeston, 1958 Penn st.

COOK—Sit.; southern; middle-aged. Call Lindell 3748.

COOK, Sit.—Experienced; maid or laundress; reference. DElmar 1907W.

COOK—Sit.; all around, southern, colored; 15 years' experience. JEfferson 0091.

COUPLE—Sit.; manage apartment or resident hotel. Box L-266, Post-Dis.

DRESSMAKER—Sit.; experienced colored, wants sewing. Lindell 3158J.

DRESSMAKER—Sit.; experienced, stylish; reduced rate. Call evenings 6738J.

DRESSMAKER—Sit.; expert fitter; maker of fine gowns, coats, sport suits, alterations; best references. JEfferson 5357.

DRESSMAKER, Sit.—Goes out by the day; evening gowns remodeling reasonable. Cabany 1094 M.

GIRL—Sit., colored, work hall day. Lindell 0514R.

GIRL—Sit.; colored; neat; maid work or dish washer. JEfferson 9064.

GIRL—Sit.; colored; housework, half days by week; reference. JEfferson 6162.

GIRL, Sit.—White, 19; wants housework. Call Riverside 1709.

GIRL—Sit.; colored; day work, Tuesday, Wednesday. JEfferson 8857.

GIRL—Sit.; colored; housework; experienced. Lindell 1,753.

GIRL—Sit.; colored; half or whole days; reference. JEfferson 8890.

GIRL—Sit., German, for housework. 6728 Virginia.

GIRL—Sit.; colored; housework by day or week. GRand 0736J.

GIRL—Sit.; colored; maid or general housework. Phone JEfferson 0683.

GIRL, Sit.—Colored; steady housework; week half day. Lindell 4172, Fairmount.

GIRL—Sit.; colored; housework, cleaning; whole or half day. Lindell 5633J.

GIRL, Sit.—Colored; wants housework by day or week, JEfferson 5531.

GIRL—Sit.; colored; neat; reliable; general housework, reference. JEfferson 3198.

GIRL—Sit.; German Catholic, housework, cooking; adults. 4062 Lindell.

GIRL—Colored, wash windows, woodwork, floors. Phone Lindell 6771, Fairmount.

GIRL—Sit., house or nurse; experienced. 5704 Osceola. Call Riverside 7008W.

GIRL—Sit.; colored cooking, cleaning; no laundry; reference. JEfferson 8646.

GIRL—Sit.; colored; day work or half days. Phone JEfferson 0683.

GIRL—Sit.; colored; maid, dress or beauty shop; can run elevator. Dorothy, Lindell 1759. Apt. 4B.

GIRL—Sit., college graduate; aged 25; married; educational or clerical work preferred. Box B-156, Post-Dispatch.

GIRL—Sit.; colored; neat; elevator operator or maid; references. JEfferson 6074.

GIRL, Sit.—Young German; expr. in general housework. 2712 Osceola av. Call Riverside 1024 W.

GIRL—S

500 MEN AND BOYS WANTED—Is the position you seek advertised in these columns today?

HELP WANTED—MEN, BOYS

CASHIER—Colored, 10; neat appearing, for general work; call Monday 9 a. m. 2621 Chestnut 5098.

CLERK—White; neat appearing; age 25 to 40; married preferred; about $30 per week to start. See Mr. Scott, 903 Pine st.

COOK—Colored, for small family; must have reference. Mr. Shelby, Monday 9 a. m.

DRAFTSMEN—We have an opening in our retail organization for a few men who are capable and can develop for branch managers. State qualifications. Box B-Dispatch.

DRIVER—Colored, to learn insurance; nationwide company; will train you; good salary if worthy. Box B-310, Post-Dispatch.

DRIVER—Colored, to work in country; must have reference. Mr. Shelby, Monday 9 a. m., 3964 Olive.

DRIVER-SALESMAN—Small shop, but good; $40 Locust.

DRIVER-SALESMEN—One who can make $5 to $6 per day. Apply Holman Paper Box Co., 3d st.

FLORISTS—For grubbing and clearing season and Donovan ave.

GARDENER—Colored; apply Crean & Scott Co., asphalt plant, 1243 Sublette, Webster car.

GENERAL HAND—Experienced on close and tool room work. 2316 Dickson st.

GENERAL HELP—Young, first-class; must be steady. Apply Monday 8 a. m. ready for work. 3812 Accomac.

GRAY IRON MOLDER—Boy about 18 to run cupola and tie bundles; very litgirl preferred. 4938-A Natural Bridge.

HARNESS MAKER—First-class of work you utilize on; also state age and experience. Box T-312, Post-Dispatch. (c)

HELP WANTED—Experienced on refrigerator and market equipment; state age; must be able to handle men and trouble; permanent position for right man; state experience and salary expected. Box B-332, Post-Dispatch. (c)

HOSTLER AND DRIVER—Experienced, for Maxwell, Webster and Kirkwood territory; must be a good worker; this position is open. Box B-305, Post-Dispatch. (c)

HOUSEMAN—First-class, all-round; state age, experience and salary. Box B-308, Post-Dispatch. (c)

JANITORS—For large machine tools, assembling and erecting floors, only those experienced wanted. Apply Selser, 2d and Utah.

JANITORS—Planer hands for close floor and bench men; experienced; also helpers; state wages; steady work. Box B-Dispatch. (c)

JANITORS—For 24-in. engine lathe, and W. & S. turret lathes. Building 12th and Spring sts.

JANITORS—Reamer & Smith milling machines and vacuum machinery floor assemblers; able to read blue prints; set up grate machines; also night shift. Shaw Crane Works, Muskegon Mich.

JANITORS—Must be experienced in the handling and upkeep of various of machinery; prefer one who has some of the Tri-Cities; state age experience. Box T-240, Post-Dispatch.

LABORER—Repair, sell cars, motor cycles, tires, radios. Knights, 1512 Locust.

LABORER—Elderly, handy with carpenter tools; $30 a month. 3630 Washington.

LABORER—Elderly, handy with carpenter and garden tools. 3855 Washington.

LABORER—To solicit fire insurance; experience not necessary but helpful. Room 1, 3630 Washington.

LABORER—To tend to shrubs and lawn of residence in exchange for housekeeping room and board. 4211 West Pine.

LABORER—To grease cars; must be experienced; good pay; reference required. Box B-Dispatch. (c)

LABORER—Wanted, young man under 40, having had previous experience as gardener or in landscape work; salary to start; state full age, and reference. Box L-241, P.-D.

LATHE HAND—Experienced, reliable, married, preferred, with 5 years' experience; must have tools and give reference. Box B-Dispatch. (c)

LAUNDRY CLERK—In manufacturing plant; must be capable of typewriting and handling correspondence and records; permanent position with good salary. Box B-Dispatch. (c)

LAUNDRY MANAGER—Experienced in the handling of help; must be capable of taking charge of plant; state age, experience and salary expected. Box B-Dispatch. (c)

LEATHER GOODS SALESMAN—Experienced, for Missouri territory; will train you; good salary and commission; prefer man with car. Mr. Shelby, Monday 9 a. m., 3964 Olive.

LEATHER GOODS SALESMEN—We have an opening in our retail organization for a few men who are capable and can develop for branch managers. State qualifications. Box B-Dispatch.

LEATHER GOODS STORE—Wanted, young man; must be typist, take dictation. Apply before 10 a. m. 4827 Delmar.

LEATHER WORKER—Middle aged man for shop; steady, willing to work; 8 hours per day; must be neat appearing and have fair education; about $30 per week to start; no selling. Apply 10 to 12, 3471 Olive st. (c2)

LEARN—We will train 3 more men to cover established city routes; $25 and good income; with conditional to start; no experience required; married men preferred. Call 805 Equitable Bldg. GArfield 8139. (c2)

LEARN—Of good character, with some magazine experience, to take subscriptions for Woman's World on central routes; good pay with car allowance; write J. Murphy for details. 414 First National Life Bldg. (c2)

100 MEN TO EARN $75 TO $100

Per week on whole or part time work; no capital needed; men must be of neat appearance and furnish references. See Mr. MOSER, 7560 Byron pl., Clayton on Saturday afternoon or Sunday morning.

3 MEN

Must have selling ability, willingness to work and high ideals of integrity. For such this is substantial and permanent with unlimited future. If a salesman can wait as an ideal connection. Men make six to fifteen hundred a month who did not make $300 elsewhere.

Real Estate experience not necessary, as our business is different. See me 9 to 2 any day.

R. C. McMAHAN
1603 Boatmen's Bank Bldg. (c1)

MILLINERY BUFFER

Thoroughly experienced on buffing and pressing felts. Call GArfield 0754, ask for Miss Hammer.

MILLING MACHINE HAND—Large work; steady. 4763 Forest Park bl. (c)

MILLINERY FOREMAN

For ladies' hat factory; must be experienced on felt hats as well as on straw; permanent position. LE RAE HAT CO., 1214 Washington.

MONOTYPE OPERATOR — Combination; must 1; must be competent to care for machines and produce reasonable amount of clean composition; prefer man with experience; steady position to right man. Write Mid-West Printing Co., Box 1955, Tulsa, Okla. (c2)

MOULDERS—Bench and squeezer. Apply Mound City Foundry, 4501 N. Euclid. Cuthe 3602. (c)

NIGHT CLERK—Middle aged man for large apartment; must operate switchboard. Kendrick Sq. Apts., 3803 Lindell.

OFFICE HELP—Evening or day time, in exchange for scholarship in day school; no examination or high school subjects. Write 328 N. Grand bl. or telephone JEfferson 0126. (c)

OFFICE BOY—IN OFFICE OF LARGE MANUFACTURING CO.; STATE AGE, EDUCATION, PREVIOUS EXPERIENCE, IF ANY, AND TELEPHONE NUMBER. GOOD OPPORTUNITY FOR ADVANCEMENT. BOX B-334, POST-DISPATCH.

PAINTER—For inside hotel work. Box B-30, Post-Dispatch. (c)

PHARMACIST—Registered in Illinois; work in prescription store; answer in own handwriting. Box L-201, Post-Dis.

PLASTERER—Contractor; union; 70c a ton. Box L-128, Post-Dispatch.

PLASTERER—Must be experienced. Call Florissant 278-R, 9 a. m. Sunday.

PLASTERERS—Apply 1119 Dillon. Ask for A. L. Wilson. (c)

PLOW HOLDER FOR ELEVATING GRADER

Slaughtenaw Northwest and Meslarin. McCANN CO.

PLUMBER'S HELPERS — At 5757 St. Louis; 7 a. m. Monday. (c)

POLISHER AND BUFFER—Man to work in metallic paint; must be familiar with copper finish; permanent for permanent work at $1 per hour; must be expert in operating polishing room and machines; thoroughly reliable and conscientious; traveling expenses to Tulsa will be returned if you qualify. Address Proteus Paint Mfg. Inc. Box 1038, Tulsa, Okla.

PORTER—Experienced; bring reference. 4000 Chouteau.

PORTER—White or colored; state salary expected or do not answer. Box B-335, Post-Dispatch. (c)

POWER PLANT SUB-STATION LAYOUT AND DESIGNER—Electrical; some experience. Apply Room 503, Union Electric Bldg., 12th and Locust sts.

PRESSER—Experienced on Hoffman machine. Apply bushelling department, 5th floor, Boyd's, Olive and 6th. (c)

PRESSERS—Experienced on coats pants; also linen dresses. Junior Pants Co., 805 Lucas, 2d floor.

PRESSMEN—Crunder; also feeders; color process work; nonunion; labor trouble. Printers Assn. of America, 63 Jackson bl., Chicago. (c)

PRINTER—Two-thirder; apply St. Louis Printing Co., 400 N. 2nd. (c)

PRINTER—Allround man, with experience on Miller; state age, experience and salary expected to start; a steady job and wonderful opportunity for the right man. Box B-65, Post-Dispatch. (c)

PRODUCTION MAN—Experienced on refrigerator counters and coolers, to take charge of small shop; must be able to handle men; permanent position for right party; state age, experience and salary expected. Box B-324, Post-Dispatch.

REPRESENTATIVE—Opening for publisher's advertising representative in this territory on one of country's leading business publications; excellent opportunity; must be permanent and lucrative connection for real live wire producer; state record in detail. Direct, 31 Wooster st., New York City.

SHOVELERS AND TEAMSTERS — $100 week. W. Blase. (c)

SIGN PAINTERS—Apply 3333 Locust st. Jefferson 1941.

SODA CLERK—Evening work; must come well recommended. 4500 Easton.

SODA DISPENSERS—Must be thoroughly experienced. Apply Theodore's Tea Room, N.W. 7th st. (c)

SODA DISPENSER—Middle aged man for large apartment; must operate switchboard. Kendrick Sq. Apts., 3803 Lindell.

STEEL METAL WORKERS—Experienced in sign construction preferred. Apply 3d Locust st. JEfferson 7941. (c)

STOVE LINERS, 3 good. 5400 Easton. (c)

STOVE POLISHERS 6—Lucile and Butler, 7 a. m. Monday, J. Cleary. (c)

SODA FOUNTAIN MANAGER—Experienced; salary $35; no night or Sunday work. Prescriptions, Lynn's, 800 N. 6th. (c)

SODA, PLUGGER—Good instrumentalist; 50-50. Box B-91, Post-Dispatch. (c)

STENOGRAPHER—Excellent opportunity, Business Service Co., 29 years, Chemical Building.

STENOGRAPHER—Rapid, accurate; good chance for advancement; give full details as to experience and salary expected. Box B-330, Post-Dispatch. (c)

STENOGRAPHERS—Must be able to take rapid dictation; transcribe accurately; English; write well appearing letter; experienced; excellent opportunity; secretary aviation official. Box B-116, P-D.

STENOGRAPHER—A thoroughly experienced girl who can take rapid dictation and handle filing; secretarial type preferred; answer in own handwriting; state experience and past earnings. Box B-340, Post-Dispatch. (c)

STOREKEEPER—Experienced; state salary expected. Box B-Dispatch. (c)

STOREKEEPER'S HELPER—Lancaster Furnace Co., 3668 Park.

STRIPPER—Guttering and produce room. Mid-Valley.

TROMBONE OR CORNET PLAYER—To travel with attractive vaudeville act. Write Box 1011 Market st., Harrisburg, Pa.

TYPIST-OFFICE ASSISTANT—State age, experience, salary expected. Apply by letter to Merchants Tire Co., 2710 Washington.

TRUCTURAL DRAFTSMAN—Also draftsman foreman for El Paso, Tex., J. G. Wilson, room 516, Hotel Mayfair, (1)

TYPIST—Paint manufacturing must be A No. 1, fully experienced; work in New York City. Call GArfield 0300 for interview.

WAGNER ELECTRIC CORP. Needs EXPERIENCED TOOL DESIGNERS Apply 6400 Plymouth. (c2)

HELP WANTED—MEN, BOYS

WASH MAN—Experienced. Hotel Jefferson Laundry, 15th and Locust. (c)

WATCHMAKER—State experience, references; confidential. Box L-330, P-D.

WOOD PATTERN MAKERS—Steady work for competent men; give full details in first letter. Box B-320, Post-Dis. (c)

WOODWORKER—Experienced on truck bodies. 2108 Gravois.

WRINGER MAN—Colored, experienced. Bright and Free Laundry, 5562 Easton.

YOUNG MAN—Experienced in cost department; state age, experience and salary expected. Box T-311, Post-Dispatch. (c)

YOUNG MAN—Must be typist, take dictation. Apply before 10 a. m. 4827 Delmar.

YOUNG MAN—Catholic, as assistant to bookkeeper and for clerical work; salary $20 per week. Give all details in letter of application. Box H-140, P-D

YOUNG MAN—18 to 23; experiences leather goods factory; must be energetic good chance to learn business. 215 Chestnut.

YOUNG MAN—17 to 19 years old for grocery store; one who can drive truck; call between 10 and 12 Sunday morning, 922 Lenox.

YOUNG MAN—Catholic, about 18 years of age for photographing and to take charge of record room. Salary $15 per week. Give full information and references. Box H-328, Post-Dispatch.

YOUNG MEN—3, for outside work; short hours; easy work; good pay; no experience necessary. Apply 320 Planters Bldg. (c1)

YOUNG MEN—Must be neat appearing and willing to work; good opportunity. Apply 8:30 to 10 Monday morning. 5316 W. Florissant. (c)

YOUNG MEN

20 young men, 22 or over, with or without sales experience, needed immediately by the largest manufacturer in its field for assignment to our 15 RETAIL STORES. LOCATED IN ST. LOUIS, EAST ST. LOUIS, ALTON, QUINCY, DECATUR, SPRINGFIELD, AND VARIOUS NEARBY COUNTIES.

A number of minor executive positions are also open. Successful applicants will receive a thorough training in our business sales departments.

MODERATE INCOME TO START. Increasing rapidly as you qualify.

CALL ONLY AT 10 O'CLOCK SHARP MONDAY. 1711 Railway Exchange Bldg. (c)

MR. WORKING MAN—Do you want to increase your earnings while still holding your old position; if you can sell we have your line; unlimited state age, where you work and length of employment. Box B-113 Post-Dispatch. (c)

CAN YOU QUALIFY

A thoroughly reliable established and financially sound firm conducting a general real estate business, including the construction of well built and attractive homes that are being sold at low prices on very attractive terms, is offering special inducement to 2 qualified salesmen who can present a fair proposition and follow up leads to a definite conclusion. Apply between 10 and 2.

CHAS. E. THOMAS REALTY CO., 214 N. Vandeventer.

Works Production Manager for Structural Steel Fabricating Plant

Business covers structural steel, concrete bars, ornamental iron works and field erection. Plant is modern. Applicant will be expected to demonstrate by previous record ability to organize and train men, get results and reduce costs. Advise what experience (if any) with erection or engineering. State age, education, qualifications, employment record and salary expected. Address MOSHER STEEL & MACHINERY CO., Dallas, Texas.

AGENTS WANTED—MEN

AGENTS—Wanted for something new; a change for real money. 3144 Olive. (c)

AGENTS—Call at 315 S. Broadway for fast seller; big profits; don't phone. (c99)

AGENTS—Can you sell colored people? Write Becker Chemical Co., St. Louis, Mo.

AGENTS—In each town; sell article used every day; good money. Box L-14, P-D. (7)

AGENTS—80c profit selling colored people 25c bottle medicine. Box 2124, Memphis, Tenn.

AGENTS—Your choice 1100 openings, $5-$20 daily; write for free copy. Independent Salesman, 22 E. 13th, Cincinnati, O.

AGENTS—Gold sign letters for store windows; 500 per cent profit; free samples. Metallic Letter Co., 435 N. Clark, Chicago.

AGENTS—To sell burglar-proof sash locks; very little capital required. Box L-293, Post-Dispatch.

AGENTS—Bargain stores general merchandise; big profits; we start you, furnishing everything. Wholesalers, Desk 38, 429 W. Superior, Chicago.

AGENTS—To show our new ironing pad and cover; is to sell it; profits big; write for full outfit offer. Burlington Blanket Co., Burlington, Wis.

AGENTS—Remnant Sales Co., 177 Bethel, O.; bargain assortments of beautiful dress fabrics; anybody can sell them; write today.

AGENTS AND CANVASSERS—To sell Hoffman Red Drops, full time or side line. Write now. Hoffman Medicine, 2024 S. Ninth st., St. Louis.

AGENTS—Free sample; amazing novelty ring. Quick seller all stores; 500 per cent profit. $100 weekly. National Signs, 124 West 18th st., Dept. 9, New York, (94)

AGENTS—Man in each town to plate auto parts, reflectors, mirrors, chandeliers by new method; experience unnecessary; write today. Gunmetal Co., 13 Ohi, Decatur, Ill.

AGENTS—California perfumed beads selling like hot cakes; agents coining money; big profits. Catalog free. Mission Factory A, 2328 W. Pico, Los Angeles, Cal.

AGENTS—$2.95 aut. seat covers; cash daily; amazing all America; postcard brings leatherette sales outfit. Quality, 515 S. Dearborn, Chicago.

AGENTS—40 to 50 per cent commission; Box assortments and personal Christmas cards. Write for details. Starr Specialty, Artistic Card Co., Elmira, New York.

AGENTS—A business of your own; making sparkling glass name and number plates, checkerboards, signs; big book and sample free. E. Palmer, 352, Wooster, O.

AGENTS—$20 daily; taking orders, $2.98 trench coats; also Du Ponts launderless tablecloths, $2.95; samples free. American, 724 Roosevelt, Chicago.

AGENTS—1929 directory; where to buy wholesale 500,000 articles; agents wanted. Monsch Service, 317 S. 11th av., Maywood, Ill.

AGENTS—Coining money giving Oak Moss perfume away with Chamkana for the hair; men and women buy on sight; samples free with first order. Write E. Dukana, Box 485, Syracuse, N. Y. (99)

AGENTS—Investigate now; exceptional personal Christmas card outfit free; 100-piece box assortment, retails $1. Liberal commission. Art-In-Cards, Rochester, N. Y.

AGENTS—Gasoline at half cost; absolutely new invention doubles mileage; patented; wonderful demonstrator; agents cleaning up. Write or wire Aerostat Co., 3001 Vliet, Milwaukee, Wis.

AGENTS—Fast selling novelties needed by all motorists and homes bring $15-$25 daily. Spare-full time; everbody buys on sight. Nothing like them. University Mfg., 417 East 156th, New York.

AGENTS—Big money shaving ladies how to darn runs in silk hosiery with our new mender; mends are permanent and invisible; startlingly new; particulars free. Dismorne, 1504 Lavergne, Chicago.

AGENTS—Strange new electric iron cord. Prevents scorching, saves electricity; cannot kink or snarl; used on telephone; sells $25 daily; sample free. Neverknot, 4503 Ravenwood, Chicago.

AGENTS—Clean up big money quick; sell toilet goods, genuine food products. Needed daily every home; big profits. Call or write Ho-Ro-Ko Mfg. Co., 1332 Franklin av. (c83)

AGENTS—Tremendous demand. Dutex Miracle Tablecloths, resemble linen, laundering unnecessary; outsells all others; biggest commissions; sample free. Write today. Dutexco, 116 Fifth av., New York.

AGENTS—Don't Shoot, We Have No Liquor. Big 25c seller, windshield stickers, red, white and blue. $5 100, $20 600. Send for sample. Screenvox, Box 1047, Long Beach, Cal. (99)

AGENTS WANTED—MEN

CLEANING PLACE, Wid.—Call GRand 5049.

JEWELER-WATCHMAKER—With some cash. Box B-28, Post-Dispatch. (c)

LADY will go partnership in small good hotel. Box L-165, Post-Dispatch.

MAN—Wants position with salary, give bond or partnership, either inside or outside; invest $4000. Box L-42, Post-Dis.

PARTNER Wtd.—For restaurant, with $4000; good future. Box L-34, P.-D.

PARTNER Wtd.—Druggist, registered or assistant; take part interest, manage retail store. Box L-29, Post-Dispatch.

PARTNER—Some money; put new invention on market; good seller. Apply 2608 Locust, Room 10.

PARTNER Wtd.—Mail order; medicinal preparations; real money maker; nominal investment. Box L-288, Post-Dispatch.

PARTNER Wtd.—Women with $5000 up will give improved real estate security. Box L-294, Post-Dispatch.

PARTNER Wtd.—Honest; with $500; for half interest in West End store. Box L-37, Post-Dispatch.

PARTNER Wtd.—Man or woman, with $200; have 6 rooms and 7 boarders; want larger place. Box B-358, Post-Dispatch.

PARTNER Wtd.—Wonderful opportunity for first-class sign painter. Box B-79, Post-Dispatch (c)

PARTNER Wtd.—Must be experienced; for half interest in restaurant; income $4500 per month. Dorson R. E. Co., 4064 Olive, Room 212.

PARTNER Wtd.—Experienced lady, silk underwear cutter desires partner, with capital to start manufacturing. Box B-70, Post-Dispatch. (c)

PARTNER Wtd.—Executive with mature sales and finance experience will entertain proposition to enter established business. Box L-50, Post-Dispatch.

PARTNER Wtd.—$3500 will buy an interest in a going concern real money maker; no one but a real mechanical genius between the ages of 20 and 30 years, willing to learn the business, need answer. Box B-12, Post-Dispatch. (c)

PARTNER Wtd.—To take half active interest in successful automobile business in southern Illinois; must have $7500 in cash; good salary; gentile preferred. Box G-288, Post-Dispatch. (c99)

SALESMEN WANTED

ADVERTISING MEN (4)—About 10; no soliciting; special edition newspaper; excellent commission. Phone Mr. Miller. Forest 7956-8942.

ADVERTISING SALESMEN—Brand-new wonder; have over $100 weekly; snappiest desk calendar ever put on market; no competition; amazing commission; credit on repeat orders; wonderful outfit free. Write at once. Reinauer Mfg. Co., 1001 W. Washington bl., Chicago.

AUTO SALESMAN—Good opportunity for right man, salary and bonus. Brock Chrysler, 4418 Olive.

AUTOMOBILE SALESMEN—Having ability plus determination to work; can make real money selling the Windsor. Windsor Motor Sales, Inc., 314 W. Washington. (c)

AUTOMOBILE SALESMEN—Men in account of territory into A new and larger quarter; oldest dealer in city; selling most attractive General Motors line; requires the very finest class, new and used car salesmen; attractive proposition for reliable men. Box T-399, Post-Dis. (c)

CANDY SALESMEN—To sell our candy bars to consumer; salespeople; we represent 6 leading nonchocolate manufacturers offering positions worth $100 weekly; commission basis. Write us and you'll receive each proposition direct. No obligations. Salesmen's Service, 1216 Madison, Chicago.

AGENTS—New selling sensation! Nationally advertised; murdered; automatic garage and interior door props; opens and closes by the touch of the toe; sells for $1.50; big profits to you; your friends and neighbors; exclusive unnecessary; all or spare time. $1.25-$1.75 hour. McNess Co., Section 25, Freeport, Ill.

AGENTS—Distributors; men 20 to 52; opportunity is yours; distribute, collect, 100 store route, experience unnecessary; $50 weekly up. Write Perfo Mfg. Co., Florin, Pa.

AGENTS—No matter what you are selling, a postal addressed Bagley-Haipen, Dept. A103, Philadelphia, will bring you best money-making offer ever received. Write now.

AGENTS—Austin patented mothproof garment hangers eliminate bags, chests, sprays; retail 5 for $1.50; big profit; free sample offer. Austin Co., 2640 Shields, Chicago.

AGENTS—New kind of electric signs; salesmen are making $100 weekly; representative wanted to work your town and surrounding territory; no experience needed; write for our proposition. Electric Sign Sales Co., Dept. 110, Charlotte, N. C.

AGENTS—$25 week extra; Bradley damask tablecloth; looks, feels like linen; costs only 1-3; no laundering; cleans like magic in few seconds. Free sample outfit including raincoats $2.95, all colors. Bradley, 232 S. Wells, Chicago.

AGENTS—New "Hire-Fire" two-in-one spark plug; just out; reversible; one end cleans the other; fires 11,000 volts; for Ford trucks and tractors. Free sample offer. Write for open territory. Hire Mfg. Co., Peoria, Ill.

AGENTS-SALESMEN — Positively new money maker; real popular priceless; every home sure prospect; sells below $1; your profit over 100 per cent; close your territory in day; big repeat seller. Write Home Produce Co., 940 Wrigley Bldg., Chicago.

AGENTS—$50 weekly; men to take orders from motorists for new electro magnetic trouble light; sticks anywhere; amazing demonstration; big money-maker; send for demonstrator on parcel plan. Wonderlite Dept. 52, Industrial Trust Bldg., Providence, R. I. (99)

AGENTS—Big daily earnings. Sell American's greatest tailored to measure, new pajama line; direct from largest manufacturer to wearer; full or part time; no experience necessary. Cass, new and used car salesmen; attractive proposition for reliable men. Box T-399, Post-Dis. (c)

AGENTS—Absolutely free service to direct to consumer salespeople; we represent 6 leading nonchocolate manufacturers offering positions worth $100 weekly; commission basis. Write us and you'll receive each proposition direct. No obligations. Salesmen's Service, 1216 Madison, Chicago.

AGENTS—New selling sensation! Nationally advertised; murdered; automatic garage and interior door props; opens and closes by the touch of the toe; sells for $1.50; big profits to you; your friends and neighbors; exclusive unnecessary; all or spare time. $1.25-$1.75 hour. McNess Co., Section 25, Freeport, Ill.

AGENTS—Big money selling personal Christmas greeting cards; handsome sample book free; highest commission; lowest prices; unusual imported novelties. Also beautiful box assortments. Write immediately. Rochester Art Co., Rochester, N. Y.

AGENTS—We give you credit, start you in permanent business supplying over 225 daily household necessities, to your friends and neighbors; exclusive unnecessary; all or spare time, $1.25-$1.75 hour. McNess Co., Section 25, Freeport, Ill.

AGENTS—Earn $30 to $60 weekly extra; sell Peerless Pants; only pants house in America offering all wool tailored-to-fit trousers at $4.85; no experience needed. Big commissions. Free pants offer. Write for finest pants outfit, sent absolutely free, with a made-to-sample demonstrator. Peerless Pants, Dept. A-20, 2005 W. 4th st., Cincinnati, O.

AGENTS—Something new; just out; amazing SureGrip rubber jar wrench; housewives buy on sight; quickly; easily opens, seals, Mason jars, bottles, cans, screw tops of all kinds; vice-like grip gives 100 per cent leverage; nothing like it; lightning-fast seller; $90 weekly easy; also 47 other money-making specialties; direct from Rubber Corporation; profit. Write quick, Kristee Mfg. Co., 50 Bar st., Akron, O.

AGENTS—New invention puts hollow ground edge on knives in 10 seconds; knife edge will shear thin paper; twin grinding wheels sharpen both sides at same time; simply draw knife through slot and turn crank. A skill required; grinding wheels invisible; neat, compact; attach to wall clamp, to table or window fedge; can be used anywhere; very convenient for use; also sharpens shears; low price makes housewives buy quick. Write today for further details. Twin Wheel Grinder Co., 7908 Langley Chicago, Ill.

AGENTS—Man or woman wanted with ambition and industry, to introduce and supply the demand for Rawleigh's Household Products to steady users. Several fine openings in Old Orchard, Richmond Heights, Maplewood, College Station, Windsor Springs, St. Charles, Kirkwood, Louisiana, Webster Groves, Wellston, Normandy, Genevieve, Washington, University City and St. Louis and nearby towns. We train and help you. Rawleigh dealers can make up to $100 a week or more. No experience necessary. Pleasant, profitable, dignified work. Write today. H. R. Rawleigh Co., Dept. Mo. 77-50, Freeport, Ill.

AGENTS—Sell Christmas cards personally processed with customer's name. Five orders daily net $10-$12. Almost every family buys; easy to sell, all or part time; home or travel; liberal commissions and large list of bonus premiums—wrist watches, fine clocks, toilet sets, other attractive gift items; start now ahead of others; commissions paid daily; orders shipped as wanted; delivery guaranteed; we pay postage to customer; selling kit free; complete de luxe line, sensibly priced —parchments, folders, box assortments; experience unnecessary, but if you have sold Christmas cards or other items please state. Art-Point Studios, 707 Main, Sebastopol, Cal. (Twelfth year; nationally known; largest, oldest process house in the West.)

DISTRICT MANAGER—$6000 By national organization; should net $6000 by permanent; no investment; drawing account. National Advertising System, File 102, 20 N. Jackson, Chicago.

INSURANCE AGENTS—Full or part time; new contract; H. & A. monthly policy; good commision. See Dorsey, 3820 Washington.

PAINTERS—Wanted immediately; profitable side line distributing plastic cedar; protects clothing; easily applied to walls of all closets. Write Plastic Cedar Co., Dept. 93, Station F, Milwaukee, Wis.

MAKE $3 TO $5 AN HOUR. SELL CHRISTMAS CARDS.

You can make that and more with new fast-selling wonder line Personal Christmas greeting cards; quality at amazing low prices; everybody buys; generous commissions; 50 per cent; half-cent-old friendship card; four towns and first merchant called on in each town. Commission on each order. Write Room 1110, Dept. Q, 64 E. Lake St., Chicago.

CLOTHING SALESMEN—Experienced, for temporary work; chance for permanent position. Apply 7 a. m., Olive and 6th.

CLOTHING SALESMAN.

WE WANT A REPRESENTATIVE FOR ALABAMA WITH HEADQUARTERS IN BIRMINGHAM TO HANDLE OUR GENERAL LINE OF POPULAR PRICED MEN'S, YOUNG MEN'S AND CHILDREN'S SUITS, TOPCOATS, OVERCOATS AND TROUSERS ALL MADE IN ST. LOUIS. ONLY AN EXPERIENCED MAN WITH A GOOD RECORD TO BACK HIM UP WILL BE CONSIDERED. WRITE ABOUT YOURSELF, GIVING FULL PARTICULARS AS TO AGE, YOUR RECORD, REFERENCES, PAST AND PRESENT CONNECTIONS AND SPECIFIC OPPORTUNITY YOU WANT. THE RIGHT MAN WILL MAKE GOOD IN A BIG WAY. BETTMANN-KLEINHAUSER-KORREET CO.

CLOTHING SALESMEN

High-grade men of experience to sell direct to consumer; the world's best known all coats. Maintain high-grade show room. EAAP BROTHERS, 203 N. 8th. (c83)

FRIGIDAIRE SALESMEN—We want 3 men to sell Frigidaire, a General Motors product; the world's best merchandised refrigerator; they will be trained and furnished complete selling equipment. South Grand Co., 4551 S. Grand bl. (c)

WANTED AT ONCE

HIGH-GRADE HAT SALESMEN

Wanted, by well-established house, several high-grade hat salesmen for Middle Western territory to sell direct to the retail trade, a factory line of high-grade men's hats.

Several good territories are available.

Write us, telling your age, experience and business connections during the last five years. Interviews will be arranged at convenient time and place. Address Box J-175, Post-Dispatch. (c62)

MOTOR TRUCK SALESMAN—Experienced preferred. Diamond T Motor Car Co., 22d and Morgan.

MOTOR TRUCK SALESMAN—Travel territory surrounding St. Louis for factory branch of nationally known truck. Box H-379, Post-Dispatch.

PAINT SALESMEN

Experienced men with proven sales ability for wall and varnish territores; state experience salary expected and give references in your letter. Box J-260, P.-D. (c1)

PRINTING SALESMAN—Divide profits 50-50; City Printing, 108 S. 14th. (c99)

PRINTING SALESMEN Wtd.—To sell our high grades salesbooks and industrial manifold books; commissions weekly; unlimited prospects; repeat orders; work in first-class non-competed territory. St. Louis Salesbook Co., 419 S. 13th st., St. Louis, Mo.

RADIO SALESMAN

To connect with the largest music house in St. Louis selling Victor, Atwater Kent, Wurlitzer, and other standard radio sets on a commission basis; rapid advancement for young man of proven ability. Ask for Mr. Gaskin, Wurlitzer, 1006 Olive. (c)

STOCK SALESMAN—Strong on closing by licensed dealer, to assist in placing attractive issue, meeting ready acceptance of investors. Hustler can make quick clean-up. Box L-132, Post-Dispatch.

SALESMAN—Experienced retail, for dry goods store, in town of 1500; in Tennessee, Jewish preferred. Box L-22, P.-D.

SALESMAN—Solicit for contractor; commensurate pay to right party. 3043 Gravois.

SALESMEN — Merchandise to dealers, $1800 bonus plus expenses. Efficiency Service, 1344 Syndicate Trust. (c)

SALESMEN—Four $15 sales to merchants net you $40 daily. Savers Systems, 2301 Sheffield, Chicago Ill.

SALESMAN—One; to handle sales for Schneider-Nash Sales and Service, 4929 St. Louis av.

SALESMEN—Wanted, to sell model A Ford from commission basis; give references. Box T-185, Post-Dispatch. (c7)

SALESMEN—Men and women; house-to-house; patented kitchen appliances; commission. Box L-274, Post-Dispatch.

SALESMAN—Sell oil burners, furnaces, furnace fans and ventilating fans; be-tween 9-12. 3038 Easton. (c)

SALESMAN — Sewing machine branch manager; field experience. Box L-273, Post-Dispatch.

SALESMEN—To sell much needed specialty; large commissions; no experience necessary. Call 1123 Locust st. and ask for Mr. Thomas. (c2)

SALESMEN—Two men experienced in direct selling for traveling crew; 4 orders a day pays $60 week. Apply 820 Planters Bldg. (c1)

PARTNERS WANTED

PLACE, Wid.—Call GRand 5049.

JEWELER-WATCHMAKER—With some cash. Box B-28, Post-Dispatch. (c)

LADY will go partnership in small good hotel. Box L-165, Post-Dispatch.

MAN—Wants position with salary, give bond or partnership, either inside or outside; invest $4000. Box L-42, Post-Dis.

PARTNER Wtd.—For restaurant, with $4000; good future. Box L-34, P.-D.

PARTNER Wtd.—Druggist, registered or assistant; take part interest, manage retail store. Box L-29, Post-Dispatch.

PARTNER—Some money; put new invention on market; good seller. Apply 2608 Locust, Room 10.

PARTNER Wtd.—Mail order; medicinal preparations; real money maker; nominal investment. Box L-288, Post-Dispatch.

PARTNER Wtd.—Women with $5000 up will give improved real estate security. Box L-294, Post-Dispatch.

PARTNER Wtd.—Honest; with $500; for half interest in West End store. Box L-37, Post-Dispatch.

PARTNER Wtd.—Man or woman, with $200; have 6 rooms and 7 boarders; want larger place. Box B-358, Post-Dispatch.

PARTNER Wtd.—Wonderful opportunity for first-class sign painter. Box B-79, Post-Dispatch (c)

PARTNER Wtd.—Must be experienced; for half interest in restaurant; income $4500 per month. Dorson R. E. Co., 4064 Olive, Room 212.

PARTNER Wtd.—Experienced lady, silk underwear cutter desires partner, with capital to start manufacturing. Box B-70, Post-Dispatch. (c)

PARTNER Wtd.—Executive with mature sales and finance experience will entertain proposition to enter established business. Box L-50, Post-Dispatch.

PARTNER Wtd.—$3500 will buy an interest in a going concern real money maker; no one but a real mechanical genius between the ages of 20 and 30 years, willing to learn the business, need answer. Box B-12, Post-Dispatch. (c)

PARTNER Wtd.—To take half active interest in successful automobile business in southern Illinois; must have $7500 in cash; good salary; gentile preferred. Box G-288, Post-Dispatch. (c99)

SALESMEN WANTED

ADVERTISING MEN (4)—About 10; no soliciting; special edition newspaper; excellent commission. Phone Mr. Miller. Forest 7956-8942.

ADVERTISING SALESMEN—Brand-new wonder; have over $100 weekly; snappiest desk calendar ever put on market; no competition; amazing commission; credit on repeat orders; wonderful outfit free. Write at once. Reinauer Mfg. Co., 1001 W. Washington bl., Chicago.

AUTO SALESMAN—Good opportunity for right man, salary and bonus. Brock Chrysler, 4418 Olive.

AUTOMOBILE SALESMEN—Having ability plus determination to work; can make real money selling the Windsor. Windsor Motor Sales, Inc., 314 W. Washington. (c)

AUTOMOBILE SALESMEN—Men in account of territory into A new and larger quarter; oldest dealer in city; selling most attractive General Motors line; requires the very finest class, new and used car salesmen; attractive proposition for reliable men. Box T-399, Post-Dis. (c)

CANDY SALESMEN—To sell our candy bars to consumer; salespeople; we represent 6 leading nonchocolate manufacturers offering positions worth $100 weekly; commission basis. Write us and you'll receive each proposition direct. No obligations. Salesmen's Service, 1216 Madison, Chicago.

AGENTS—New selling sensation! Nationally advertised; murdered; automatic garage and interior door props; opens and closes by the touch of the toe; sells for $1.50; big profits to you; your friends and neighbors; exclusive unnecessary; all or spare time. $1.25-$1.75 hour. McNess Co., Section 25, Freeport, Ill.

AGENTS—Big money selling personal Christmas greeting cards; handsome sample book free; highest commission; lowest prices; unusual imported novelties. Also beautiful box assortments. Write immediately. Rochester Art Co., Rochester, N. Y.

AGENTS—We give you credit, start you in permanent business supplying over 225 daily household necessities, to your friends and neighbors; exclusive unnecessary; all or spare time, $1.25-$1.75 hour. McNess Co., Section 25, Freeport, Ill.

AGENTS—Earn $30 to $60 weekly extra; sell Peerless Pants; only pants house in America offering all wool tailored-to-fit trousers at $4.85; no experience needed. Big commissions. Free pants offer. Write for finest pants outfit, sent absolutely free, with a made-to-sample demonstrator. Peerless Pants, Dept. A-20, 2005 W. 4th st., Cincinnati, O.

AGENTS—Something new; just out; amazing SureGrip rubber jar wrench; housewives buy on sight; quickly; easily opens, seals, Mason jars, bottles, cans, screw tops of all kinds; vice-like grip gives 100 per cent leverage; nothing like it; lightning-fast seller; $90 weekly easy; also 47 other money-making specialties; direct from Rubber Corporation; profit. Write quick, Kristee Mfg. Co., 50 Bar st., Akron, O.

AGENTS—New invention puts hollow ground edge on knives in 10 seconds; knife edge will

900 ROOMS FOR RENT, With or Without Board—Is the place you have been seeking advertised today?

HELP WTD.—WOMEN, GIRLS

GIRL—For dry goods store. 4017 Ashland. Apply Monday. (c)

GIRL OR WOMAN—White; to assist housework and care of children. WEbster 3105. 235 Papin, Webster.

GIRL—White, general house work apply 5101 Raymond ave., between 9 a. m. and 12:30 Sunday.

GIRL—Must have general experience in candy shop; good salary. Don't phone. Bunnie's, 808 N. Grand.

GIRL—General housework; no washing; good home; small family. WAtson 4114 for information.

GIRL—To take care of switchboard and do checking; experienced. Apply Wolff-Tober Shoe Co., 2511 Sullivan. (c)

GIRL—to care for baby; stay on place or go home nights. Box B-40, Post-Dispatch. (c)

GIRL—White; general housework; no laundry; good home; good wages. 6320 Northwood, CAbany 2788. (c)

GIRL—Experienced power sewing machine operator; no other need apply. 1523 N. Broadway. (c)

GIRL—White, general housework and plain cooking; 2 adults; no washing. FOrest 2433J. (c)

GIRL — With some experience; coloring photographic photo studio. Box L-250, Post-Dispatch.

GIRL—Half days; small apartment; cook dinner; no Saturday or Sunday work; $1.25 per day; references. FOrest 7505. (c)

GIRL—For stock record department; state age, salary and experience. Box B-327, Post-Dispatch. (c)

GIRL—To help with house work, age 18 or over; $30 per month. Phone WE. 3313. (c)

GIRL—Between 18 and 25 years, to assist with housework and children; state salary and give references. Box B-128, Post-Dispatch. (c)

GIRL—Neat, 16 years old, to work in stationery shop; bright, clean; easy work. Roberts & Heineman, 618 N. 6th, fifth floor. (c)

GIRL OR YOUNG WOMAN—White; experienced general housework and cooking; good salary to capable party; reference required. Apply Sunday, 8 to 2, Parkview 8502. 6232 Rosebury, 3d west.

GIRLS — To learn shoemaking power machine experience. BRAUER BROS. SHOE CO., Sarah & Forest Park Blvd.

GRAPHOTYPE OPERATOR — Accurate; fairly rapid; state experience. Box B-124, Post-Dispatch. (c)

HOUSEGIRL—For general housework; Catholic; references. Box T-235, P.-D.

HOUSEGIRL—Good; experienced. Apply 5872A Theodosia. (c)

HOUSEGIRL—White; go home nights. MUlberry 0317. (c)

HOUSEGIRL—Or woman; good home and wages, near street car. 5743 De Giverville. CAbany 5388. (c)

HOUSE GIRL—Experienced plain cook and assist with children; references required. Call Parkview 4700. 6665 Washington, first floor east.

HOUSEKEEPER—For rooming house; married couple; references. 2031 Park. (c)

HOUSEKEEPER—
4137A Sarpy. (c)

HOUSEKEEPER—For motherless home; full particulars Box B-36, Post-Dispatch.

HOUSEKEEPER—Small family; permanent; state age. Box B-136, Post-Dis.

HOUSEKEEPER—Under 40; in motherless home. Box L-157, Post-Dispatch.

HOUSEKEEPER—Rooming house; downtown room; commission. Box L-332, Post-Dispatch.

HOUSEKEEPER—Experienced. Call Sunday morning, 416 Greeley, Webster Groves. (c)

HOUSEKEEPER—For one adult; good home for middle-aged lady; call afternoon Sunday, 3123 Eads. (c)

HOUSEKEEPER—Not over 35 years; refined, middle-age business man with daughter and son. State particulars. Box L-240, Post-Dispatch.

HOUSEKEEPER—For priest, in St. Louis County; $30 month. Apply in person, Monday, Aug. 5, between 2 p. m. and 5 p. m., at rectory, 9602 Milton av., Overland, Mo.; references. (c)

LACE CURTAIN PIENER—Experienced on Schramm dryer. Reliable Lace Curtain Cleaners, 3503 South Spring. (c)

LADIES—2, for part time circulation work; congenial and profitable. Mr. Kriter, 1024 Planters Bldg. (c)

LADY—Or girl, white, housework; go home nights. 3142 Morganford. (c)

LADY—To cook and care for 2 children. Call WAbash 1380, 2329 Woodson rd.

LADY—One neat; for part time work; good remuneration. Box B-53, Post-Dis.

LADY—Of refinement and culture, for publicity department for a local publication. Box B-134, Post-Dispatch.

LADY—Middle-aged, as assistant manager in St. Louis for established line. Phone Lindell 8871.

LADY—Elderly, that likes children, wanted in home of mother employed, 2 children, 7 and 9 years. Call CAbany 8847, except Sunday. (c)

LADY—For vaudeville show; must have good singing and dancing voice. Address Dr. R. E. Lewis, General Delivery, Granite City, Ill.

LADY—Normal or college trained; neat appearance; for splendid opening with a New York corporation; good remuneration. Box L-164, Post-Dispatch.

LADIES to advertise 15-cent dress patterns in city, small towns and rural routes. Applicants must be neatly dressed and be satisfied with $17 per week to start; car necessary. Apply Jesse S. Murphy, 102 N. Broadway, Room 414. (c)

LADIES—SALARY

Local committee desires services of 2 ladies who have lived in St. Louis 5 years; secretarial work and invitational work; no selling. Call at MAin 8050 between 10 and 12 a.m. and 2 and 4 p. m., ask for appointment with manager in Room 1209. (c)

LAUNDRY PRESS MACHINE GIRLS—Finishers. Hotel Jefferson, 12th and Locust. (c)

LAUNDRY HELP—White girl to inspect shoe work; ironing experience preferred. The Grand Laundry & Cleaning Co., 3044 Lawton. (c)

LAUNDRY HELP—experienced press operators and work folders and bagdle wrappers; 7:30 Monday. Sunshine Laundry, 2323 Rutger. (c)

LAUNDRY HELP—Pen markers, listers and assorters. Take Olive-Delmar car to Skinker and walk north to Metropolitan Laundry. 6220 Cabanne. (c)

LAUNDRY HELP

Experienced feeders and folders for flat work. IMPERIAL LAUNDRY, 4701 Delmar. (c)

MAID — Hotel; experienced; none other need apply. Arcenne, 3604 Washington.

MAID—No laundry; stay on place; $30 per month. 7561 Ellis, Maplewood. (c)

MAID—Experienced German for upstairs work and wait table; family 3 adults; references. 52 Kingsbury pl. (c)

50 MAKERS TRIMMERS COPYISTS
LEVIS-GOODBAR-LLOYD,
1021 Washington. (c)

MILLINERY TRIMMER—experienced. BURNS HAT CO., 1111 Washington. (c)

MILLINERY TRIMMERS—All makers, experienced. E. W. MAGEE MANUFACTURING CO., 112 Mississippi. (c)

MILLINERY TRIMMERS—Experienced; steady work. Goldberg Gibstein, 704 N. 9th.

MILLINERY MAKERS—Those that can work on Canadine hats and drapers; girl to cut felt hats; experienced only; good pay; steady work. Finn Trimmed Hat Co., 913 N. 9th. (c)

MILLINERY DESIGNER

On popular-priced hats. DOROLDINE HAT MFG. CO., 905 Washington. (c)

MILLINERY MAKERS

On felt hats; plenty work, steady position. A. GREEN & ROTHENBERG MFG. CO., 1021 Washington.

MILLINERY TRIMMERS

Steady work; good pay. KRSCHMAN MILLINERY, 1412 Washington. (c)

MILLINERY MAKERS

Experienced; steady work; good wages. SYLVIA HAT CO., 1105 Washington. (c)

MILLINERY TRIMMER—Young woman with thorough knowledge of millinery business, from filling orders to trimming and operating on hats; state experience, salary desired. Box H-139, Post-Dispatch.

Millinery Makers and Copyists

Steady employment will be given to first-class workers; apply all week. Dept. G, ROSENTHAL-SLOAN MILLINERY CO., 1709 Washington.

MILLINERY MAKERS

Experienced on hand-pressed and blocked felts; good pay; plenty of work. Apply ready to start. FRANKEL BROS. MILLINERY CO., 1200 Washington. (c)

HELP WTD.—WOMEN, GIRLS

MILLINERY TRIMMERS

ENLARGING NEW DEPARTMENT; PERMANENT POSITIONS; COME PREPARED TO START WORK MONDAY. H. & S. CO., 1123 WASHINGTON.

MILLINERY OPERATORS — Experienced on fabric materials.
CLIFFORD HAT CO.,
1307 Washington, 3d fl. (c)

MILLINERY TRIMMERS

Experienced on fast simple trimmings; best piecework proposition in town; come ready for work.

LORRAINE HAT CO.
1307 Washington (c2)

MODEL—Cloak size 16; experienced. Henry Sieber & Son, 400 Silk Exchange Bldg., 503 N. 12th. (c)

MODEL—Size 16; for coats; must be neat and attractive. Apply Room 317, Statler Hotel. Don't phone. (c)

MODELS

Attractive girls, sizes 16 and 18. MARQUETTE CLOAK & SUIT CO., 1609 Washington. (c)

MOTHER—And daughter or 2 sisters, housework and cooking; 4 in family. Parkview 8021.

NECKWEAR — Operators, turners and pressers; experienced only. Hy-Grade Neckwear Mfg. Co., 810 Sixth st., 3rd floor.

NURSEGIRL—Experienced, with good reference; good home. 6245 Northwood, 2d floor; take City Limits car. (c2)

OPERATORS — Experienced on wash dresses. Cloud floor, 812 Lucas. (c)

OPERATORS—Experienced on men's neckwear. Hurst-Zucker, 1322 Washington. (c2)

OPERATOR—Experienced on 2-needle machines. A. & M. Manufacturing Co., 3350 Ohio.

OPERATORS—Experienced on dresses, Hirschfield Oresman Dress Co., 905 Washington.

OPERATORS—Experienced on silk dresses. ROSENBERG-FREEDMAN GARMENT CO., 902 Washington. (c)

OPERATORS—Overlock machines on rayon underwear. Selmore Garment Co., 923 Washington.

OPERATORS—Experienced on men's coats on all sections; apply Drazen & Co., 501 N. 17th, 7th floor. (c)

OPERATORS—Experienced on ruffled curtains; rufflers and folders; steady work. Yankee Girl Products, 3908 Finney.

OPERATORS—Also sample maker; experienced on silk dresses; good pay. FRAGER BROS., 1021 Washington. (c2)

OPERATORS—Experienced on all parts of men's pants; also special machine operators. Junior Pants Co., 805 Lucas, 2d floor.

OPERATORS—Experienced on caps, cover makers, band makers and sizers; plenty of work; piece work basis. 918 Washington, 6th floor.

OPERATOR—Experienced on two-needle machine; familiar with ladies' dresses, slips, etc. Will be required to demonstrate machine in factory; state experience and salary. Box T-197, Post-Dispatch. (c7)

OPERATORS

Experienced on ladies' silk dresses; good pay. EXCEL DRESS CO., ING., 1021 Washington. (c2)

OPERATORS

Experienced on silk dresses. Rice-Stix Silk Dress Factory, 415 N. 11th. (c)

OPERATORS

On silk dresses; factory experienced only new apply. Steady work; good pay. UNIQUE DRESS CO., 1307 Washington, 8th floor.

OPERATORS

Experienced operators on Singer single-needle power machines; must have at least 1 year's experience on clothing; steady work. Good working position; $21 per week paid to experienced operators while learning our work. Alligator Co., Gravois and Bingham. (c)

OPERATORS—Experienced on wash dresses; no others need apply. ELY & WALKER D. G. CO., Sunny Sue Factory, 410 N. Jefferson. (c62)

OPERATORS—Can use thoroughly experienced operators on ladies' silk and wood dresses; steady work with ideal working conditions. Good prices. ELY & WALKER D. G. CO., Janet Walker Factory, 7th Fl., 16th and Locust. (c62)

PANTS OPERATORS

We can give steady employment on all parts of pants to experienced operators.

RICE-STIX FACTORY NO. 1,
S. W. Cor. 11th and St. Charles.
In applying ask for Miss Kranz. (c)

P. B. X. TYPIST-CLERK—South, $70. Loehr Emp., 745 Frisco. (c)

PEN MARKER AND ASSORTER—Also girl to work in rough dry service. Apply Colonial Laundry Co., 4020 Olive, Lindell 1605.

POCKETMAKERS—On pants and coats; must be experienced. Marx & Haas, 1300 Washington av.

PRESS GIRL—Experienced. 4039-41 Cote Brilliante. Lindell 6696.

PRESSERS—Experienced on silk dresses. Apply Friedman Mfg. Co., 1111 Washington, 7th floor.

PRESSERS—Can use thoroughly experienced pressers on wash dresses. None but thoroughly experienced need apply. ELY & WALKER D. G. CO., Sunny Sue Factory, 410 N. Jefferson. (c62)

SEAMSTRESS—Experienced on upholstering work. Craig Upholstering Co., 2915 Clark.

SHIRT FINISHER—Experienced: Apply Superior Laundry, 1745 S. 18th.

SHIRT FINISHERS—all Monday morning. Dinks Parrish Laundry, 3124 Olive.

SHIRT MAKERS

Experienced examiners and Union Special sleevers and fellers. NEW ERA SHIRT CO., 901 Lucas. (c2)

SHIRT PRESSERS

We have good positions open for experienced hand ironers and pressers on high-grade shirts; steady work.
RICE-STIX SHIRT FACTORY
2850 S. JEFFERSON
4414 PAGE. (c)

SHIRT MAKERS

We have good positions open for experienced operators on all parts of high-grade shirts. We are especially in need of Felling machine operators, sleevers, collar and cuff makers; only experienced shirt operators need apply.
RICE-STIX SHIRT FACTORY
2850 S. JEFFERSON. (c)

SHOE WORKERS—Experienced fancy stitchers; pump stitchers and machine folders. Apply Chouteau Shoe Mfg. Co., 918 S. Boyle. (c)

SHOE WORKERS—Girls over 18 years with experience on power sewing machines to learn shoe fitting. MOORE SHOE CO., 239 S. Boyle. (c)

Shuttle Girls and Watchers

Experienced on Schiffli machines. ST. LOUIS EMBROIDERY WORKS, 1709 Washington, Garfield 2547. (c2)

SONG PLUGGERS—Vocal; instrumental; sell 50-50. Box B-91, Post-Dispatch. (c)

STENOGRAPHER—High graduate, $100. Loehr Emp., 745 Frisco. (c)

STENOGRAPHER—Assistant bookkeeper, $80. Loehr Emp., 745 Frisco. (c)

STENOGRAPHER—East Side, $105. Loehr Emp., 745 Frisco. (c)

STENOGRAPHER—One who has clerical experience; no others need apply. Ruhl-Hepner Manufacturing Co., 5775 Theiss.

STENOGRAPHER—And general office work; Knight Soda Fountain Co., 1927 Washington.

HELP WTD.—WOMEN, GIRLS

STENOGRAPHER—Young woman, experienced and reliable; good opportunity. Apply American Drug Corp., 2122 Pine.

STENOGRAPHER—And bookkeeper; state full particulars about yourself and salary expected. Box B-80, Post-Dispatch.

STENOGRAPHER—Must be able to take rapid dictation; transcribe accurately; know English. Write well appearing letter. Experienced; excellent opportunity; secretary aviation official. Box B-116, P-D.

STENOGRAPHER—Familiar with small switch board and office details; temporary position with possibilities; salary $18. Apply before 8:30 Monday. Mr. Lewis at Wolff's, Broadway and Washington.

STITCHERS—Fancy, and hand folders; to use telephone; steady position; apply to Mr. Stark, Bentley's, 517 Olive. (c)

WAITRESS—All allround, for ice cream parlor. 2820 N Kingshighway. (c)

WAITRESS—
1249 Geyer st. (c7)

WAITRESS—Must be experienced; no phone. James Restaurant 1402 Olive.

WAITRESS—And experienced kitchen help; only experienced need apply. 1916 Park.

WOMAN—Housework; 625 Marion av., Webster Gros. WEbster 4151. (c)

WOMAN—Middle aged; light hand work. 2518 W. University.

WOMAN—Without children; housework; live on place. 511 S. Broadway.

WOMAN—Settled, strong; general housework and cooking. 4112 Hartford.

WOMAN—Plain cooking; light housework; exchange for good home, small salary. 5216 Vernon. FOrest 3465W. (c)

WOMAN—White, general housework, cooking; small apartment; no laundry. Parkview 1705R. (c)

WOMAN—For general housework and cooking; no laundry; stay on place; reference. 5656 Wabada. MUlberry 4343.

WOMAN—For wrapping and labeling packages; experience not necessary. Apply Monday, 916 S. 4th.

WOMAN—White, under 35 for industrial cafeteria kitchen work; $12 week to start. Apply by letter, stating age. Box B-229, Post-Dispatch. (c)

WOMAN—Elderly, to take care of sick woman and do light housework; more for home than wages. Call before noon Sunday. 1023 Lynch.

WOMAN—Position open for responsible woman; responsibility with possibility of developing into executive work. Call Parkview 8357. (c)

WOMAN—Middle aged to do high grade canvassing; steady position; easy hours; salary and commission. Apply in person ready to work at 8:30 a. m., Monday to Mr. Cowgill, 6236 Delmar. (c)

WOMEN—For general housework; help with new born baby; small apartment. Parkview 1705R. (c)

WOMEN—Experienced in altering men's clothing; daylight shop. Apply bushelmz department, fifth floor, Boyd's, Olive and 6th. (c)

YOUNG GIRL—Care for baby; room optional. Box L-343, Post-Dispatch. (1)

YOUNG LADIES—To teach dancing, evenings; will teach dancers how to instruct free. Castle, 2839 Olive.

YOUNG LADY—Age 18 to 25; unincumbered; free to travel; give name and phone number. Box B-89, Post-Dispatch.

YOUNG WOMEN—To sell electric refrigerators; call between 8:30 and 10:30 Monday. 7484 Manchester. (c)

CANVASSERS AND SOLICITORS WOMEN

CANVASSERS—For city and out of town; salary and commission. Call Monday morning, 507 Victoria Bldg.

MR. MILLER is the man to see if you are looking for the best money-making proposition in St. Louis. 3546 Olive st. (c83)

SALESWOMEN WANTED

SALESLADIES Wtd.—Experienced; real money if accepted. 3144 Olive. (c)

SALESLADIES—Good proposition; good money; no competition; Monday and Tuesday, 615 Star Bldg. (1)

SALESLADIES—Jewish; experienced in ready-to-wear, for Saturday afternoons. Apply Diamond's, 1701 Franklin av. (c)

SALESLADIES—For hosiery stores; state age and give references; experience desired but not necessary. Box L-41, P.-D.

SALESLADY—Clerk for wholesale and retail cigar store; hours 9 a. m. to 6 p. m.; salary $15 week. 3617 Gravois. (c)

SALESLADIES—Over 28; experienced; $25 weekly; also inexperienced and part-time workers. Call Monday, 105 N. 7th, room 212.

SALESLADIES—For new specialty line selling to all types of business and professional men; good repeat business, with unusual earning possibilities; salary and bonus when you qualify. Box H-131, Post-Dispatch.

SALESLADIES—Sell Christmas cards, made-to-order. Write for one of the finest propositions on the market; $10 outfit free; high commissions; everybody buys. Seneca Art Co. Water st., Rochester, N. Y. (c99)

SALESLADIES—Desirable; permanent traveling position; reputable well established firm; experience unnecessary; $2000 a month with opportunity for early advancement; requires a woman of ambition and responsibility, over 28, high school or college graduate. J. S. Perry, 203 N. Wabash av., Chicago.

SALESWOMEN—Living in small towns in Illinois and Missouri for fast-selling household necessity. Box L-25, Post-Dis.

SALESWOMEN—Two hours daily, introducing new sanitary belt; protection; $25 week; sample belt free. Easetex, 431 N. Clark, Chicago.

SALESWOMEN—$12 daily selling new patented tablecloth; washes like oilcloth; no laundering; free sample. Jones, 808 N. Clark, Chicago.

SALESWOMEN—Sell three dresses for $3.50; earn $30 to $50 weekly; amazing values; experience unnecessary; free dresses; free equipment. Fashion Frocks, Dept. 1049, Cincinnati, O.

SALESWOMEN—I pay women $3 hourly to show newest dresses to friends; many earn $20, $40 weekly spare time; no experience needed; gorgeous free equipment free; free sample dresses every month. Harford Frocks, G-37, Noble, Ind.

SALESWOMEN—Make $10 daily; show lovely dresses; $3 for $3 up; amazing values; lingerie, hosiery; free equipment; customers; your clothing wholesale; draw pay daily; outfit. Malloch's, Dept. A-4, Grand Rapids, Mich.

SALESWOMEN—Experienced; to sell household necessity; house-to-house; every home a prospect. Preparation of merit already proven in other territories; good saleswomen can make it worthwhile for themselves. Apply Monday, 9 to 11, 3171 S. Grand.

SALESWOMEN—New invention prevents shoulder straps slipping; earn $60 up weekly; selling experience unnecessary; women adore this amazing comfort chain; also Gutfuni fairy Adanskit tablecloths, bridge sets, table pads, etc.; water-stain proof; no laundering; complete outfit free. Lingerie "V" Co., North Windham, Conn.

SALESWOMEN

We have openings for 5 women over 25 years, health instruction, well paying position. Experience not necessary. We train you, and pay $5 a day while training. See Mrs. Margen 9-11 a. m., Monday, Statler Hotel. (c)

DEMONSTRATORS — Permanent work, short hours; salary and commission. 3512 Olive. (c53x)

LADIES—Exceptional opportunity to sell advertising space in publication with unquestionable prestige; permanent position, unlimited possibilities. Apply Advertising Manager, 1024 Planters Bldg., 9 to 12 or 1 to 3.

EARN 50 PER CENT COMMISSION SELLING XMAS CARDS

Finest line anywhere; cards sell on sight; etchings, parchments, novelties; all at popular prices; samples free; weekly commission with profit-sharing payment in addition; experience unnecessary. Write
ARTISTIC PUBLISHING CO.,
323 W. Randolph, Chicago.

MAKE $85 EVERY WEEK.

Take orders now for Vogue Engraved Personal Cards. Call on friends, neighbors and business firms. No experience necessary. Commissions up to 50 per cent. Cash profits paid daily. We deliver to customer, postage prepaid. Deal direct with manufacturer, established 25 years. Write for free $10 sample book. Vogue Engraving Co., 6157 S. State, Dept. 84, Chicago.

Make $67.50 to $131 a Week

Between now and Christmas taking orders for totally different Cameo personal Christmas cards. Uniquely distinctive designs. Priced for all pocketbooks. Stunning FREE sample album containing only proven sellers. Part or full time. Big commission and bonuses. No competition on these values. Act now. Cameo Publishers, 6000 Carnegie, Cleveland.

ROOMS AND BOARD

ROOMS WITH BOARD—CITY

CHILDREN Wtd.—To board; private family near schools. GRand 0551J. (c83)

ROOM AND BOARD—Home cooking, continuous hot water. FOrest 7726. (c7)

ROOM AND BOARD—For gentlemen; private family. COlfax 2142M. (c99)

WILL BOARD CHILDREN—Kind, motherly care. Riverside 2206M.

North

BENTON, 2517—
Young ladies to board.

BENTON, 1001—Board and room; reasonable; modern; convenient to downtown.

GANO, 4230—Room and board for 2; all conveniences. COlfax 4911W. (c)

GREER, 0808—Room and board for 2 gentlemen; with garage; very reasonable.

RED BUD, 4237A—Room and board; two gentlemen; reasonable. COlfax 1770W. (c68)

TRIMMER—And special machine operators on pants. Primo Pants Co., 1027 Washington. (c)

Trimmers and Hat Makers

Experienced on ladies' hats; piecework; highest wages; permanent positions. Apply ready for work.
LE RAE HAT CO., 1314 Washington.

TYPIST-COST CLERK — $65-70. Loehr Emp., 745 Frisco. (c)

TYPIST—Good, smart; must know how to use telephone; steady position; apply to Mr. Stark, Bentley's, 517 Olive. (c)

WAITRESS—All allround, for ice cream parlor. 2820 N Kingshighway. (c)

WAITRESS—
1249 Geyer st. (c7)

WAITRESS—Must be experienced; no phone. James Restaurant 1402 Olive.

WAITRESS—And experienced kitchen help; only experienced need apply. 1916 Park.

WOMAN—Housework; 625 Marion av., Webster Gros. WEbster 4151. (c)

WOMAN—Middle aged; light hand work. 2518 W. University.

WOMAN—Without children; housework; live on place. 511 S. Broadway.

WOMAN—Settled, strong; general housework and cooking. 4112 Hartford.

WOMAN—Plain cooking; light housework; exchange for good home, small salary. 5216 Vernon. FOrest 3465W. (c)

WOMAN—White, general housework, cooking; small apartment; no laundry. Parkview 1705R. (c)

WOMAN—For general housework and cooking; no laundry; stay on place; reference. 5656 Wabada. MUlberry 4343.

WOMAN—For wrapping and labeling packages; experience not necessary. Apply Monday, 916 S. 4th.

WOMAN—White, under 35 for industrial cafeteria kitchen work; $12 week to start. Apply by letter, stating age. Box B-229, Post-Dispatch. (c)

WOMAN—Elderly, to take care of sick woman and do light housework; more for home than wages. Call before noon Sunday. 1023 Lynch.

WOMAN—Position open for responsible woman; responsibility with possibility of developing into executive work. Call Parkview 8357. (c)

WOMAN—Middle aged to do high grade canvassing; steady position; easy hours; salary and commission. Apply in person ready to work at 8:30 a. m., Monday to Mr. Cowgill, 6236 Delmar. (c)

WOMEN—For general housework; help with new born baby; small apartment. Parkview 1705R. (c)

WOMEN—Experienced in altering men's clothing; daylight shop. Apply bushelmz department, fifth floor, Boyd's, Olive and 6th. (c)

YOUNG GIRL—Care for baby; room optional. Box L-343, Post-Dispatch. (1)

YOUNG LADIES—To teach dancing, evenings; will teach dancers how to instruct free. Castle, 2839 Olive.

YOUNG LADY—Age 18 to 25; unincumbered; free to travel; give name and phone number. Box B-89, Post-Dispatch.

YOUNG WOMEN—To sell electric refrigerators; call between 8:30 and 10:30 Monday. 7484 Manchester. (c)

CANVASSERS AND SOLICITORS WOMEN

CANVASSERS—For city and out of town; salary and commission. Call Monday morning, 507 Victoria Bldg.

MR. MILLER is the man to see if you are looking for the best money-making proposition in St. Louis. 3546 Olive st. (c83)

SALESWOMEN WANTED

SALESLADIES Wtd.—Experienced; real money if accepted. 3144 Olive. (c)

SALESLADIES—Good proposition; good money; no competition; Monday and Tuesday, 615 Star Bldg. (1)

SALESLADIES—Jewish; experienced in ready-to-wear, for Saturday afternoons. Apply Diamond's, 1701 Franklin av. (c)

SALESLADIES—For hosiery stores; state age and give references; experience desired but not necessary. Box L-41, P.-D.

SALESLADY—Clerk for wholesale and retail cigar store; hours 9 a. m. to 6 p. m.; salary $15 week. 3617 Gravois. (c)

SALESLADIES—Over 28; experienced; $25 weekly; also inexperienced and part-time workers. Call Monday, 105 N. 7th, room 212.

SALESLADIES—For new specialty line selling to all types of business and professional men; good repeat business, with unusual earning possibilities; salary and bonus when you qualify. Box H-131, Post-Dispatch.

SALESLADIES—Sell Christmas cards, made-to-order. Write for one of the finest propositions on the market; $10 outfit free; high commissions; everybody buys. Seneca Art Co. Water st., Rochester, N. Y. (c99)

SALESLADIES—Desirable; permanent traveling position; reputable well established firm; experience unnecessary; $2000 a month with opportunity for early advancement; requires a woman of ambition and responsibility, over 28, high school or college graduate. J. S. Perry, 203 N. Wabash av., Chicago.

SALESWOMEN—Living in small towns in Illinois and Missouri for fast-selling household necessity. Box L-25, Post-Dis.

SALESWOMEN—Two hours daily, introducing new sanitary belt; protection; $25 week; sample belt free. Easetex, 431 N. Clark, Chicago.

SALESWOMEN—$12 daily selling new patented tablecloth; washes like oilcloth; no laundering; free sample. Jones, 808 N. Clark, Chicago.

SALESWOMEN—Sell three dresses for $3.50; earn $30 to $50 weekly; amazing values; experience unnecessary; free dresses; free equipment. Fashion Frocks, Dept. 1049, Cincinnati, O.

SALESWOMEN—I pay women $3 hourly to show newest dresses to friends; many earn $20, $40 weekly spare time; no experience needed; gorgeous free equipment free; free sample dresses every month. Harford Frocks, G-37, Noble, Ind.

SALESWOMEN—Make $10 daily; show lovely dresses; $3 for $3 up; amazing values; lingerie, hosiery; free equipment; customers; your clothing wholesale; draw pay daily; outfit. Malloch's, Dept. A-4, Grand Rapids, Mich.

SALESWOMEN—Experienced; to sell household necessity; house-to-house; every home a prospect. Preparation of merit already proven in other territories; good saleswomen can make it worthwhile for themselves. Apply Monday, 9 to 11, 3171 S. Grand.

SALESWOMEN—New invention prevents shoulder straps slipping; earn $60 up weekly; selling experience unnecessary; women adore this amazing comfort chain; also Gutfuni fairy Adanskit tablecloths, bridge sets, table pads, etc.; water-stain proof; no laundering; complete outfit free. Lingerie "V" Co., North Windham, Conn.

SALESWOMEN

We have openings for 5 women over 25 years, health instruction, well paying position. Experience not necessary. We train you, and pay $5 a day while training. See Mrs. Margen 9-11 a. m., Monday, Statler Hotel. (c)

DEMONSTRATORS — Permanent work, short hours; salary and commission. 3512 Olive. (c53x)

LADIES—Exceptional opportunity to sell advertising space in publication with unquestionable prestige; permanent position, unlimited possibilities. Apply Advertising Manager, 1024 Planters Bldg., 9 to 12 or 1 to 3.

EARN 50 PER CENT COMMISSION SELLING XMAS CARDS

Finest line anywhere; cards sell on sight; etchings, parchments, novelties; all at popular prices; samples free; weekly commission with profit-sharing payment in addition; experience unnecessary. Write
ARTISTIC PUBLISHING CO.,
323 W. Randolph, Chicago.

MAKE $85 EVERY WEEK.

Take orders now for Vogue Engraved Personal Cards. Call on friends, neighbors and business firms. No experience necessary. Commissions up to 50 per cent. Cash profits paid daily. We deliver to customer, postage prepaid. Deal direct with manufacturer, established 25 years. Write for free $10 sample book. Vogue Engraving Co., 6157 S. State, Dept. 84, Chicago.

Make $67.50 to $131 a Week

Between now and Christmas taking orders for totally different Cameo personal Christmas cards. Uniquely distinctive designs. Priced for all pocketbooks. Stunning FREE sample album containing only proven sellers. Part or full time. Big commission and bonuses. No competition on these values. Act now. Cameo Publishers, 6000 Carnegie, Cleveland.

ROOMS WITH BOARD—West

WATERMAN, 5126—Young man; twin beds; excellent table; University cars.

WATERMAN, 5057A—Beautiful newly furnished, unexcelled meals, twin beds; reasonable.

WESTMINSTER Pl., 4549—Room and board; running water; fan; summer rate.

WESTMINSTER, 4203—Excellent board, with room $7. (7)

WEST PINE, 4435—Large, well furnished modern home cooking. JEfferson 4773. (c2)

WEST PINE, 4319 — Newly furnished splendid board; twin beds; shower bath; first-class service. Lindell 5196. (c8)

WEST PINE 4331—Room and board; excellent meals; cool, clean rooms; reasonable. JEfferson 5414.

WEST PINE, 4341—Large front room; suitable for 3; home cooking; also other rooms and garage.

WHITTIER, 505—Room and board, $7; table board, $4.50. (c99)

ROOMS FOR RENT—CITY

COUPLE to share private home with family of 3. Fine southside home. Kitchen and other privileges. Call Sunday till 10 o'clock. Riverside 3371W.

LARGE room, for 2 or 3; convenient; very cool. COlfax 8300W. (c)

NICELY furnished room, convenient location. Private; gentleman. Sunday. COlfax 8350R. (c99)

ROOM—Gentleman preferred; Jewish; all conveniences. FOrest 5087M. (c)

ROOMS—Small, $2.50; large, $4; will care for child. GRand 5323M. (c65)

ROOMS—2 neatly for refined couple; if desired take care of home at reduction. Parkview 3609. (c)

Central

ALCAZAR HOTEL, 3127 Locust—Clean, respectable; low weekly rates; garage. (8)

CASS, 1502—4-room furnished apartment. See Dr. Wolter. (c62)

COOK, 3521—Light housekeeping, sleeping, new. (c2)

GARRISON, 304—Light housekeeping, sleeping; bath, gas and electric.

LAWTON, 3534—Rooms, neatly furnished, with modern conveniences. JEff. 0544.

MORGAN 3434—Large room, completely furnished for light housekeeping. (c62)

OLIVE, 3512A—Furnished rooms, $2-$3 weekly; clean, quiet place.

PAGE, 3520—Housekeeping, single, connecting; range; modern; phone; $4 up.

North

ASHLAND, 4233—Cheerful room, private; board optional; conv. COlfax 2743. (c83)

ASHLAND, 4160—2 connecting light housekeeping front rooms; reasonable. (c)

BAILEY, 3218—Hall room; kitchen privileges if desired; modern. (c99)

BENTON, 2210—2 large housekeeping rooms, 3d floor, toilet, private.

BENTON, 2337—3 neat connecting housekeeping rooms, 2d floor; private toilet; gas, electric furnished, $7. (c)

CLARENCE, 4467A—Front hall room; gentleman; breakfast if desired. (c)

COTTAGE, 3630W—2 connecting housekeeping rooms; bath and phone; home cooking. LAcede 9278. (c)

DODIER, 2221 — Modern housekeeping; convenient; $4.50; 2 car lines. (c8)

GARFIELD, 3919—Furnished room, connecting, $6; single, $4.50; sleeping, $2. (c)

GRAND, 4034A N.—Large sleeping, for 1 or 2. COlfax 8015M. (c65)

GRAND, 2817 N.—2 light housekeeping rooms. (c)

GRAND, 1521 E. — Neatly furnished room; all conveniences. (c)

GRAND, 4034A N.—Furnished room for 1 or 2. COlfax 8015M. (c)

GRAND, 1310 N.—Nice, cool furnished sleeping room; also housekeeping.

GRAND, 4110 N.—2 or 3 connecting rooms, for housekeeping.

GRAND, 3810 N.—2 connecting, completely furnished housekeeping rooms; reasonable; private.

GREER, 3815—Nice large sleeping room; $4. (c)

GREER, 3941—Nice clean and private room; all conveniences. COlfax 6459.

HEBERT, 3709 — Newly decorated; $20.

HEBERT, 2011—Large, furnished room, for light housekeeping. (c)

HOWARD, 1302—Sleeping rooms, two; for gentlemen; conveniences; good transportation.

JOHN, 1126—Two furnished rooms, bath, hot-water heat, $25.

LABADIE, 3912A—2, housekeeping; modern; furnished complete; no other roomers; private. (c)

LABADIE, 3908—3 nicely furnished housekeeping; gas range, sink, phone; no objection to child; reasonable. (c)

LABADIE, 3931—Beautifully furnished housekeeping suit; owner's modern home; also garage; adults. (c83)

LEXINGTON, 4238W— furnished rooms, private family; no children. (c99)

MAFFITT, 3909—Furnished front room; 2 men or couple employed. All conveniences. (c)

MONTGOMERY, 1504A—Clean, cool hall room.

MONTGOMERY, 2941—Furnished housekeeping room; large, bright bath; range, laundry; private; $4.50. (c)

MONTGOMERY, 2216—2 furnished housekeeping, sink, porch, 2 entrances, private.

MONTGOMERY, 1504A—Rooms for rent; reliable couple to share pleasant cool flat; lady alone; conveniences; kitchen privileges. Reasonable.

NEWSTEAD, 2900A N.—Rooms, with or without housekeeping. COlfax 5654. (c)

NINETEENTH, 4409 N.—2 furnished rooms; light housekeeping; sink in kitchen; private; Water Tower district. (c99)

NEWSTEAD, 3818A—Large front room, 1 or 2 ladies; housekeeping privileges, $4.

PENROSE, 2022—Light housekeeping in private home. COlfax 8714W. (c62)

PENROSE, 3832—Furnished room and kitchenette; water; near Fairgrounds Park car. (c)

ROOM—Furnished; large front room; 2 car lines; 1 man or 2 to share room. Box L-250, Post-Dispatch.

SALISBURY, 2211A—Room, with or without board.

ST. FERDINAND, 3719—Front; nicely furnished; electric; bath, furnace. $6. (c)

ST. FERDINAND, 3721—2 neatly furnished light housekeeping rooms, garage.

ST. LOUIS, 2303—Room, sleeping or housekeeping; clean, good; phone.

ST. LOUIS, 2237—2 large rooms; furnished for housekee ing.

ST. LOUIS, 2345—Front connecting light housekeeping room; gas heater.

SULLIVAN, 2328A—Two furnished, connecting rooms; bath, sink, private; neat.

TAYLOR, 2818 N.—Two basement rooms; all modern. (c83)

TAYLOR, 3109 N.—Beautiful large front room, kitchenette modern. COlfax 0924J.

THIRTEENTH, 1919 N.—Near Chambers; housekeeping; also sleeping rooms; reasonable.

WARREN, 2328—3 rooms, modern, water, gas, electric, $17. FOrest 4349R. (c99)

WRIGHT, 1224—Furnished rooms for rent for light housekeeping (7)

Northwest

ABNER PLACE, 2841—Sleeping room, hot and cold water; telephone.

ALCOTT, 4922—Double and single rooms for gentlemen. (c)

BEACON, 4722—
Three rooms, bath $20. (c)

CORA, 1916—Cool, modern, unfurnished housekeeping; water, sink, adults; garage. $40. (c)

CUTE BRILLIANTE, 5244—2 nicely furn

900 ROOMS FOR RENT, With or Without Board—Is the place you have been seeking advertised today?

ROOMS FOR RENT—West

CLEMENS, 5902—1 or 2 connecting front housekeeping rooms; references.

CLEMENS, 5904—First, 1 or 2 connecting rooms; conveniences; Monday.

CLEMENS, 6023 — 2 nicely furnished housekeeping rooms. PArkview 3393.

CLEMENS, 5906A—Large front, 3 windows, private porch; kitchen optional; single room, $5; southern exposure.

DELAWARE, 1114—2 connecting unfurnished; heat; modern; couple, $26. PArk

ELMAR, 51xx—One or three furnished apartment; reference. FOrest 0365.

ELMAR, 5056A—Front room, sleeping. 84 FOrest 3446R.

ELMAR, 4222—Second floor front housekeeping room; sink, porch.

ELMAR, 6176A—Large, neatly furnished front room; private family; modern.

ELMAR, 4338—Large room, kitchenette, sink, $7; 2 front rooms, $8.

ELMAR, 4718—Connecting and single housekeeping rooms; call Jefferson 1725.

ELMAR, 5706—Nicely furnished rooms; housekeeping; gentlemen; near Grand-Olive.

ELMAR, 5081—Neatly furnished room; good meals; gentleman preferred.

ELMAR, 6022A—Sleeping room for gentlemen; private home.

ELMAR, 5154—Housekeeping rooms; every convenience, also garage.

ELMAR, 5138—Front sleeping, $3.50; double or other rooms, $3 up. 3467

ELMAR, 6506A—Large room; 1 or 2 CAbany 1949W.

ELMAR, 5228—2d floor front room, kitchenette, sink, range; hot water; reference.

ELMAR, 3717—Airy front housekeeping; free parking.

ELMAR, 4005—Large housekeeping and sleeping rooms or connecting, garage.

ELMAR, 4201 — Neat housekeeping rooms; $4.50 and $5; fan.

ELMAR, 2803—2 connecting rooms for housekeeping, suitable for 3.

ELMAR, 4336—2d floor; housekeeping rooms; free parking; reasonable.

ELMAR, 4206—1st floor, connecting housekeeping; sink; sleeping; $4.

ELMAR, 4044—Coolest sleeping apartments; garage; all conveniences; $3-$5.

ELMAR, 4333—Third floor west; desirable room for gentleman only.

ELMAR, 5139—Rooms, cool and comfortable for summer; sleeping, $3 up.

ELMAR, 4325—Nicely furnished housekeeping rooms conveniences; adults.

ELMAR, 3909—Housekeeping rooms, single, connecting; newly furnished.

ELMAR, 76xx—Large front, airy room, private family; 2 business women preferred. CAbany 54-

ELMAR, 3924—Housekeeping and sleeping rooms, newly furnished; very attractive; prices right.

ELMAR, 4479—Room, board if desired; all home cooking; all conveniences. Delmar 5023.

ELMAR, 4439—Housekeeping and sleeping rooms, single or connecting, running water in rooms, very attractive, reasonable.

ESSEX, 7307—3 rooms, bath, garage; private home. PArkview 6431M. (c)

FAIRFAX, 3902A—Neatly furnished sleeping rooms; all conveniences; gentleman preferred.

FAIRFAX, 4243—Second floor room; private sink, porch.

FAIRFAX, 6176A—Large, neatly furnished front room; private family; modern.

FAIRFAX, 4338—Large room, kitchenette, sink, $7; 2 front rooms, $8.

FAIRFAX, 4718—Connecting and single housekeeping rooms; call Jefferson 1725.

FAIRFAX, 5706—Nicely furnished rooms; housekeeping; gentlemen; near Grand-Olive.

FAIRFAX, 5081—Neatly furnished room; good meals; gentleman preferred.

FAIRFAX, 6022A—Sleeping room for gentlemen; private home.

FAIRFAX, 5154—Housekeeping rooms; every convenience, also garage.

FAIRFAX, 5138—Front sleeping, $3.50; double or other rooms, $3 up. 3467

FAIRFAX, 6506A—Large room; 1 or 2 CAbany 1949W.

FAIRFAX, 5228—2d floor front room, kitchenette, sink, range; hot water; refer.

FAIRFAX, 3717—Airy front housekeeping; free parking.

FAIRFAX, 4005—Large housekeeping and sleeping rooms or connecting, garage.

FAIRFAX, 4201 — Neat housekeeping rooms; $4.50 and $5; fan.

FAIRFAX, 2803—2 connecting rooms for housekeeping, suitable for 3.

FAIRFAX, 4336—2d floor; housekeeping rooms; free parking; reasonable.

FAIRFAX, 4206—1st floor, connecting housekeeping; sink; sleeping; $4.

FAIRFAX, 4044—Coolest sleeping apartments; garage; all conveniences; $3-$5.

FAIRFAX, 4333—Third floor west; desirable room for gentleman only.

FAIRFAX, 5139—Rooms, cool and comfortable for summer; sleeping, $3 up.

FAIRFAX, 4325—Nicely furnished housekeeping rooms conveniences; adults.

FAIRFAX, 3909—Housekeeping rooms, single, connecting; newly furnished.

FAIRFAX, 76xx—Large front, airy room, private family; 2 business women preferred. CAbany 54-

FAIRFAX, 3924—Housekeeping and sleeping rooms, newly furnished; very attractive; prices right.

FAIRFAX, 4479—Room, board if desired; all home cooking; all conveniences. Delmar 5023.

FAIRFAX, 4439—Housekeeping and sleeping rooms, single or connecting, furnace heat in rooms, very attractive, reasonable.

FLEURETTE, 7307—3 rooms, bath, garage; private home. PArkview 6431M. (c)

FLORISSANT, 3902A—Neatly furnished sleeping rooms; all conveniences; gentleman preferred.

FLORISSANT, 4243—Second floor room; private sink, porch.

FLORISSANT, 6176A—Large, neatly furnished front room; private family; modern.

FLORISSANT, 4338—Large room, kitchenette, sink, $7; 2 front rooms, $8.

FLORISSANT, 4718—Connecting and single housekeeping rooms; call Jefferson 1725.

FLORISSANT, 5706—Nicely furnished rooms; housekeeping; gentlemen; near Grand-Olive.

FLORISSANT, 5081—Neatly furnished room; good meals; gentleman preferred.

FLORISSANT, 6022A—Sleeping room for gentlemen; private home.

FLORISSANT, 5154—Housekeeping rooms; every convenience, also garage.

FLORISSANT, 5138—Front sleeping, $3.50; double or other rooms, $3 up. 3467

FLORISSANT, 6506A—Large room; 1 or 2 CAbany 1949W.

FLORISSANT, 5228—2d floor front room, kitchenette, sink, range; hot water; refer.

FLORISSANT, 3717—Airy front housekeeping; free parking.

FLORISSANT, 4005—Large housekeeping and sleeping rooms or connecting, garage.

FLORISSANT, 4201 — Neat housekeeping rooms; $4.50 and $5; fan.

FLORISSANT, 2803—2 connecting rooms for housekeeping, suitable for 3.

FLORISSANT, 4336—2d floor; housekeeping rooms; free parking; reasonable.

FLORISSANT, 4206—1st floor, connecting housekeeping; sink; sleeping; $4.

FLORISSANT, 4044—Coolest sleeping apartments; garage; all conveniences; $3-$5.

FLORISSANT, 4333—Third floor west; desirable room for gentleman only.

FLORISSANT, 5139—Rooms, cool and comfortable for summer; sleeping, $3 up.

FLORISSANT, 4325—Nicely furnished housekeeping rooms conveniences; adults.

FLORISSANT, 3909—Housekeeping rooms, single, connecting; newly furnished.

FLORISSANT, 76xx—Large front, airy room, private family; 2 business women preferred. CAbany 54-

FLORISSANT, 3924—Housekeeping and sleeping rooms, newly furnished; very attractive; prices right.

FLORISSANT, 4479—Room, board if desired; all home cooking; all conveniences. Delmar 5023.

FLORISSANT, 4439—Housekeeping and sleeping rooms, single or connecting, furnace heat in rooms, very attractive, reasonable.

FOREST, 7307—3 rooms, bath, garage; private home. PArkview 6431M. (c)

FOREST, 3902A—Neatly furnished sleeping rooms; all conveniences; gentleman preferred.

FOREST, 4243—Second floor room; private sink, porch.

FOREST, 6176A—Large, neatly furnished front room; private family; modern.

FOREST, 4338—Large room, kitchenette, sink, $7; 2 front rooms, $8.

FOREST, 4718—Connecting and single housekeeping rooms; call Jefferson 1725.

FOREST, 5706—Nicely furnished rooms; housekeeping; gentlemen; near Grand-Olive.

FOREST, 5081—Neatly furnished room; good meals; gentleman preferred.

FOREST, 6022A—Sleeping room for gentlemen; private home.

FOREST, 5154—Housekeeping rooms; every convenience, also garage.

FOREST, 5138—Front sleeping, $3.50; double or other rooms, $3 up. 3467

FOREST, 6506A—Large room; 1 or 2 CAbany 1949W.

FOREST, 5228—2d floor front room, kitchenette, sink, range; hot water; refer.

FOREST, 3717—Airy front housekeeping; free parking.

FOREST, 4005—Large housekeeping and sleeping rooms or connecting, garage.

FOREST, 4201 — Neat housekeeping rooms; $4.50 and $5; fan.

FOREST, 2803—2 connecting rooms for housekeeping, suitable for 3.

FOREST, 4336—2d floor; housekeeping rooms; free parking; reasonable.

FOREST, 4206—1st floor, connecting housekeeping; sink; sleeping; $4.

FOREST, 4044—Coolest sleeping apartments; garage; all conveniences; $3-$5.

FOREST, 4333—Third floor west; desirable room for gentleman only.

FOREST, 5139—Rooms, cool and comfortable for summer; sleeping, $3 up.

FOREST, 4325—Nicely furnished housekeeping rooms conveniences; adults.

FOREST, 3909—Housekeeping rooms, single, connecting; newly furnished.

FOREST, 76xx—Large front, airy room, private family; 2 business women preferred. CAbany 54-

FOREST, 3924—Housekeeping and sleeping rooms, newly furnished; very attractive; prices right.

FOREST, 4479—Room, board if desired; all home cooking; all conveniences. Delmar 5023.

FOREST, 4439—Housekeeping and sleeping rooms, single or connecting, furnace heat in rooms, very attractive, reasonable.

GIBSON, 4222—Second floor room; private sink, porch.

GIBSON, 6176A—Large, neatly furnished front room; private family; modern.

GIBSON, 4338—Large room, kitchenette, sink, $7; 2 front rooms, $8.

GIBSON, 4718—Connecting and single housekeeping rooms; call Jefferson 1725.

GIBSON, 5706—Nicely furnished rooms; housekeeping; gentlemen; near Grand-Olive.

GIBSON, 5081—Neatly furnished room; good meals; gentleman preferred.

GIBSON, 6022A—Sleeping room for gentlemen; private home.

GIBSON, 5154—Housekeeping rooms; every convenience, also garage.

GIBSON, 5138—Front sleeping, $3.50; double or other rooms, $3 up. 3467

GIBSON, 6506A—Large room; 1 or 2 CAbany 1949W.

GIBSON, 5228—2d floor front room, kitchenette, sink, range; hot water; refer.

GIBSON, 3717—Airy front housekeeping; free parking.

GIBSON, 4005—Large housekeeping and sleeping rooms or connecting, garage.

GIBSON, 4201 — Neat housekeeping rooms; $4.50 and $5; fan.

GIBSON, 2803—2 connecting rooms for housekeeping, suitable for 3.

GIBSON, 4336—2d floor; housekeeping rooms; free parking; reasonable.

GIBSON, 4206—1st floor, connecting housekeeping; sink; sleeping; $4.

GIBSON, 4044—Coolest sleeping apartments; garage; all conveniences; $3-$5.

GIBSON, 4333—Third floor west; desirable room for gentleman only.

GIBSON, 5139—Rooms, cool and comfortable for summer; sleeping, $3 up.

GIBSON, 4325—Nicely furnished housekeeping rooms conveniences; adults.

GIBSON, 3909—Housekeeping rooms, single, connecting; newly furnished.

GIBSON, 76xx—Large front, airy room, private family; 2 business women preferred. CAbany 54-

GIBSON, 3924—Housekeeping and sleeping rooms, newly furnished; very attractive; prices right.

GIBSON, 4479—Room, board if desired; all home cooking; all conveniences. Delmar 5023.

GIBSON, 4439—Housekeeping and sleeping rooms, single or connecting, furnace heat in rooms, very attractive, reasonable.

HAMILTON, 4222—Second floor room; private sink, porch.

HAMILTON, 6176A—Large, neatly furnished front room; private family; modern.

HAMILTON, 4338—Large room, kitchenette, sink, $7; 2 front rooms, $8.

HAMILTON, 4718—Connecting and single housekeeping rooms; call Jefferson 1725.

HAMILTON, 5706—Nicely furnished rooms; housekeeping; gentlemen; near Grand-Olive.

HAMILTON, 5081—Neatly furnished room; good meals; gentleman preferred.

HAMILTON, 6022A—Sleeping room for gentlemen; private home.

HAMILTON, 5154—Housekeeping rooms; every convenience, also garage.

HAMILTON, 5138—Front sleeping, $3.50; double or other rooms, $3 up. 3467

HAMILTON, 6506A—Large room; 1 or 2 CAbany 1949W.

HAMILTON, 5228—2d floor front room, kitchenette, sink, range; hot water; refer.

HAMILTON, 3717—Airy front housekeeping; free parking.

HAMILTON, 4005—Large housekeeping and sleeping rooms or connecting, garage.

HAMILTON, 4201 — Neat housekeeping rooms; $4.50 and $5; fan.

HAMILTON, 2803—2 connecting rooms for housekeeping, suitable for 3.

HAMILTON, 4336—2d floor; housekeeping rooms; free parking; reasonable.

HAMILTON, 4206—1st floor, connecting housekeeping; sink; sleeping; $4.

HAMILTON, 4044—Coolest sleeping apartments; garage; all conveniences; $3-$5.

HAMILTON, 4333—Third floor west; desirable room for gentleman only.

HAMILTON, 5139—Rooms, cool and comfortable for summer; sleeping, $3 up.

HAMILTON, 4325—Nicely furnished housekeeping rooms conveniences; adults.

HAMILTON, 3909—Housekeeping rooms, single, connecting; newly furnished.

HAMILTON, 76xx—Large front, airy room, private family; 2 business women preferred. CAbany 54-

HAMILTON, 3924—Housekeeping and sleeping rooms, newly furnished; very attractive; prices right.

HAMILTON, 4479—Room, board if desired; all home cooking; all conveniences. Delmar 5023.

HAMILTON, 4439—Housekeeping and sleeping rooms, single or connecting, furnace heat in rooms, very attractive, reasonable.

KINGSHIGHWAY, 928 N.—Well free; single; kitchenette; washing ma-

KINGSHIGHWAY, 4014—2 large housekeeping rooms; water; $20. (c)

KINGSHIGHWAY, 3737—Sleeping housekeeping; small sleeping room, $3.

LACLEDE, 4362—Room in apartment; 550 week. Delmar 6911R. (f)

LACLEDE, 3386—2 connecting rooms for housekeeping; reasonable.

LACLEDE, 4526A—Nicely furnished; private family. Delmar 6801R.

LACLEDE, 4137—Furnished cleaning room and kitchenette; 210-

ROOMS FOR RENT—West

LACLEDE, 4435—Sleeping room for gentleman or couple employed. PArkview 6-

LACLEDE, 4556—Single or twin beds; private family; good home; all conveniences; reasonable. DElmar 6911M.

LACLEDE, 4450—Housekeeping room, second front; others, $4 up. DElmar 6911M.

LACLEDE, 4402A—Large single front room; electric, fan, continuous hot water; reasonable. JEfferson 3488.

LACLEDE, 4562—Kitchenette apartment for sleeping rooms. DElmar 1781W.

LINDELL, 3671—Nicely furnished housekeeping; all conveniences; reasonable. (c)

LINDELL, 4260—2d floor; nicely furnished front room; cool.

LINDELL, 3912—Southern exposed; connecting housekeeping rooms; porch. (c)

LINDELL, 4344—Nicely furnished room; twin beds; gentlemen preferred.

LINDELL, 4365—Front room with running water; well furnished; garage. (c)

LINDELL, 4348—2 large, front, connecting housekeeping rooms; $8.50.

LINDELL, 4021A—Furnished sleeping room; conveniences; $5 week.

LINDELL, 3906—Third apartment; beautiful south; cool; private family; $6.

LINDELL, 4301—Nice room; owner's conveniences; gentleman only.

McPHERSON, 4551—Couple or 2 people; single or double twin beds, shower; reasonable.

McPHERSON, 4556—Large room; south. DElmar 5514W. (c83)

McPHERSON, 5781A—Neat; adjoining; bath; reasonable; private family.

McPHERSON, 4392—Neatly furnished light housekeeping room.

McPHERSON, 4394—Will share 2 rooms; reasonable. (c)

McPHERSON, 4022—2 connecting front housekeeping rooms; also 1 single. (c)

McPHERSON, 4033—2 connecting housekeeping and kitchenette; running water.

McPHERSON, 3950—2 rooms Eight house-keeping rooms; adults. (c1)

McPHERSON, 4029—Lovely connecting front housekeeping, 1st floor, suitable for 3; reasonable. (c)

McPHERSON, 4167—Light housekeeping; running water; hot; bus; reasonable. (c)

McPHERSON, 3949A—Connecting or single housekeeping room, with water. (c82)

McPHERSON, 4027—Large room with kitchenette; 2 connecting; suitable 3. (c)

McPHERSON, 4026—2 connecting light housekeeping rooms; southern exposure.

McPHERSON, 4214—Neatly furnished front sleeping, gentlemen preferred; reasonable. (c)

McPHERSON, 4041—Elegantly furnished rooms, with private bath; new furniture; Mrs. Enright. Lindell 0726L

McPHERSON, 4030—Attractive room; bath; $4; double $8. DElmar 6657M. (c80)

McPHERSON, 4515—Second floor; gentleman; wanted to share 4-room private apt. with owner; twin beds. Frigidaire; north and south ventilation; 3 to 4 months; beautiful Sherwood Court; $19 per week. DElmar 3880J.

MANCHESTER, 4514—Large, cool, furnished sleeping housekeeping rooms, with kitchen; continuous hot water; very convenient.

MAPLE, 5013—Sleeping room; Aug. 1, $15 month. FOrest 3270W.

MAPLE, 4246—Large south, twin beds, gas stove, conveniences; garage. (c)

MAPLE, 3202—Furnished rooms; private family; all conveniences; people employed. (c62)

MAPLE, 5346—Excellent housekeeping suite; reasonable; adults. PArkview 6-

MAPLE, 5312—Exceptional housekeeping suite decorated; sink; immaculate; conveniences. (c)

MAPLE, 3452—Two elegantly furnished front rooms; complete housekeeping; modern home; private; reasonable; garage.

MARYLAND, 4324—Large front room; kitchen; single room; conveniences.

MARYLAND, 4017—1 or 2 housekeeping; hot water; sleeping. DElmar 0060. (c62)

MARYLAND, 4617—1 or 2 housekeeping; hot water; sleeping. DElmar 0060. (c62)

MARYLAND, 4314—Efficiency housekeeping suite; also single; reasonable.

MARYLAND, 4531 — Nicely furnished housekeeping rooms; on first floor; adults.

MILLER, 218—2 rooms unfurnished. GArfield 4230. (c62)

MINERVA, 5028—Two connecting front heat airy, running water; garage. (c83)

MINERVA, 5891—Apt. B; 2 light housekeeping rooms.

MINERVA, 5159—Furnished room; private home.

MINERVA, 5080—Desirable front room, for 2 ladies employed; within ½ block to car. (c)

NEWCOMB, 4734A—2 furnished rooms, light housekeeping. FOrest 8146J. (c7)

NEWSTEAD, 322 N.—2 housekeeping, first floor front; modern; clean; Olive-Market car.

NEWSTEAD, 519 N. — Large well furnished room; large kitchenette; sink; reasonable.

NORTH, 4308—Connecting rooms; front; 2 beds; reasonable; water.

OLIVE, 4394—1st, living, dining, bedroom, kitchenette; gas range, sink; reduced. (c80)

OLIVE, 4012—Clean sleeping rooms with or without cooking privileges; reasonable; also nicely furnished apartment.

OLIVE, 4205—Large front room; 1st floor; for sleeping or light housekeeping.

OLIVE, 4567—Room for working girl; reasonable. DElmar 2967W; private family.

OLIVE, 5216—First floor east, front room, private family; twin beds; ladies.

OLIVE, 5048A—Furnished rooms with kitchen privileges, all conveniences. (c)

OLIVE, 3746—2 connecting housekeeping rooms; single welcome; reasonable.

OLIVE, 5182A—Room for employed person; twin beds, private family. (c)

OLIVE, 5188—2 large sleeping rooms; conveniences. (c8)

OLIVE, 4280—Room, gentleman only; continuous hot water. FOrest 5482W.

OLIVE, 4477—2 furnished connecting front housekeeping; also single room. (c)

PAGE, 5048A—Nicely furnished rooms; kitchen privileges. FOrest 1956B

PAGE, 3704—Furnished room. (c)

PAGE, 6001—Furnished room. (c1)

PAGE, 5294A—2 housekeeping suites, also sleeping; well furnished; convenience. (c8)

PAGE, 4446—2 front, light housekeeping rooms; also 1 single, newly furnished; reasonable.

PAGE, 4208—Large front room, light housekeeping; $4.50; sleeping, $3.50. (c7)

PAGE, 5714—2 neatly furnished light housekeeping rooms; also 1 large light sleeping room.

PAGE, 4326A—2 lovely furnished connecting front rooms; housekeeping; $75.

PERSHING, 58xx—Attractive front, southern exposure; twin beds. CAbany 4360.

RAYMOND, 5046—South, connecting housekeeping rooms; all conveniences. (c)

RAYMOND, 5054 — 3-room apartment, private room southern exposure. (c8)

RAYMOND, 5158—Single or in suite, 6 rooms; adults; references. (c)

RAYMOND, 3049—Front room, private home, two blocks cool, pleasant.

RAYMOND, 5190—Room, neatly furnished; owner's home; gentleman; $5. Call 5185.

RAYMOND, 5164—Housekeeping and sleeping; must be seen to be appreciated. Phone Cat. (c80)

RAYMOND, 6304—2 furnished light housekeeping rooms; sink, range; couple.

RAYMOND, 3546—Large front; private; garage; 2 adults. FOrest 1634R.

RAYMOND—Second floor front; owner's home; 2 of ordinary. PArkview 2335W. (c66)

ROOM—Will share apartment with congenial; reasonable. Lindell 1243J. (c83)

ROOM—Neat furnished owner's home; gentleman; $5. Fifteen 6185.

ROOM—Apartment; adjoining bath; 2 ladies or couple. PArkview 1721W. (c3)

ROOM—2 ladies or gentlemen, share my apartment; west. FOrest 9231J.

ROOM—Southern exposed, front, private family, modern; two beds. Lindell 5180.

ROOM—Nicely furnished; south; adults; reasonable; convenience. FOrest 2583J.

ROOM—Lovely, for business woman; own bed; refined home; private home. CAbany 3881J

ROOM—Nicely furnished bedroom with private kitchen, in toilet, refined home; everything furnished; $35. CAbany 2211R. (c83)

ROOMS FOR RENT—West

ROOMERS Wtd.—Married couples, or single. W. Miller, Glen Columbia, St. Louis. (c)

ROOMS—2 unfurnished; private family; all conveniences; adults. PArkview 6285. (c76)

ROOM—Single, cool; for business man; private West End residence; conveniences. CAbany 5332. (c)

SEMPLE, 1437—First floor front sleeping single or double; conveniences. (c83x)

SPRING, 513 N.—2d floor rooms, $3 and $4; well located.

ST. VINCENT, 2620—2 connecting rooms, light housekeeping; private home; modern.

SWAN, 4466—Sleeping, new beds; all conveniences; reasonable. private.

TEMPLE PL., 1444—2 connecting front rooms; light housekeeping; modern; two beds. Wellston car; $8 week.

UNION, 1155—Apartment; a neatly furnished room; all conveniences. FOr. 6322

UNION, 1370 N.—2-room suite, light housekeeping; $7; 1 room $5. (c)

UNION, 1383 N.—Furnished room, gentleman; convenient to cars. Page bus. (c91)

VERNON, 5541—3 connecting housekeeping rooms; second floor; reasonable. (c)

VERNON, 5366—2 front housekeeping; gas, sink, telephone. $8. (c3)

VERNON, 5548—Newly furnished housekeeping suite for couple; $38 a month.

VERNON, 5734—Front sleeping room for gentleman; $3.50. (c)

VERNON, 5456—2 large, light housekeeping rooms, $8. (c)

VERNON, 4720—Single and connecting rooms; very reasonable. (c)

VERNON, 5451—Two connecting rooms, furnished or unfurnished; sink; reasonable.

VERNON, 5216—Large third floor room for three or four young men; refined home, hot-water, $3 each. FOrest 6465W

VERNON, 5249 — Lovely front room; southern exposure; reasonable; meals optional. (c)

VERNON, 5355—Two large connecting rooms, nicely furnished for housekeeping; sink; 1 block from Hodiamont car.

WALTON, 1109 (Apt. D.)—Large, well furnished front room; reasonable; kitchen privileges.

WALTON, 1241A—Near Page; housekeeping rooms; reasonable; modern. FOrest 4032W.

WASHINGTON, 4808A—Large front sleeping room; all conveniences.

WASHINGTON, 3817—Sleeping rooms; single and double; all conveniences. (c65)

WASHINGTON, 4252 — Housekeeping; conveniences. $4 up. Lindell 5454. (c91)

WASHINGTON, 4953—Cool, south front; 4 windows; 1 or 2. (c2)

WASHINGTON, 3955—2 large housekeeping, 2 double beds, $8 weekly. (c62)

WASHINGTON, 4352—2-room efficiency, sink, range; also sleeping; fan. (c62)

WASHINGTON, 3878—Connecting housekeeping; reasonable; sleeping.

WASHINGTON, 4375—Light housekeeping room; range, hot water; reasonable. (c)

WASHINGTON, 4519—2d floor room, adjoining bath; owner's home; garage.

WASHINGTON, 4371—Large front room for housekeeping; $5.50; hot water. (c62)

WASHINGTON, 4503 (Apt. F.)—Furnished room; bath; gentleman; Sunday. (c99)

WASHINGTON, 4021A—South sleeping room, private home. FOrest 2138J. (c80)

WASHINGTON, 4111—First floor sleeping; also 2 connecting; sink, range.

WASHINGTON, 3883—Newly decorated sleeping or housekeeping; $5.50 up; modern. (c62)

WASHINGTON, 4238—Housekeeping suite and sleeping rooms; newly decorated. (c83)

WASHINGTON, 5078—South room for 2; hot, cold shower, garage; breakfast. (c53x)

WASHINGTON, 4219 — Housekeeping apartment; running water; $7.50; very cool. (c)

WASHINGTON, 6636—Nice, cool front room; gentlemen. PArkview 2075M. (c83)

WASHINGTON, 5053 — 2d floor front suite; southern exposure; conveniences; garage. (c)

WASHINGTON, 4334—Housekeeping room, kitchenette; water; all conveniences; reasonable; garage.

WASHINGTON, 4053—Newly decorated apartment; new furniture; sink, fan; reasonable.

WASHINGTON, 4503 (Apt. C)—Desirable room; reasonable, adjoining bath; convenient location.

WASHINGTON, 4241—Nicely furnished rooms; conveniences, home privileges.

WASHINGTON, 4219 — Housekeeping apartment, running water, $7.50; very cool. (c)

WASHINGTON, 4060—Large connecting rooms; 2d floor front; with water; cool, ideal service; board optional; garage space, $6 and up.

5297 WASHINGTON

Corner of Union and Washington; large, light, beautiful, newly furnished front room; southern and western exposure; private bath; free phone in room; garage on place; breakfast if desired; just like home; gentlemen only; twin beds if desired.

WATERMAN, 5262 (Apt. A)—Large south sleeping room; near Forest Park.

WATERMAN, 5025—Refined home, southern exposure; twin beds; University car.

WATERMAN, 5212—Nicely furnished comfortable room; all conveniences; board optional.

WATERMAN, 5057—Nicely furnished room; every convenience; good location. Reasonable.

WATERMAN, 5206—Elaborately furnished room, radio, fan, refined surroundings; teacher discriminating business women, University car.

WATERMAN, 5226—Large, nicely furnished room; southern exposure; kitchenette; every convenience; wonderful home for 1 or 2 ladies.

WELLS, 5111—2 light housekeeping; southern exposure; adults; reasonable.

WESTMINSTER, 4033—2 housekeeping or sleeping rooms; running water.

WESTMINSTER PL., 4526—Large; twin beds; also single; board optional. (c62)

WESTMINSTER, 4048—Clean, cool housekeeping rooms, sink; $5.50. (c)

WESTMINSTER, 4232—Attractive housekeeping; newly decorated; garage. (c8)

WESTMINSTER PL., 4336 — Completely furnished housekeeping; water, sink. (c)

WESTMINSTER PL., 4528—Sleeping and housekeeping rooms; reasonable.

WESTMINSTER, 4236—2-room apartment, second floor; all conveniences; $7.

WESTMINSTER, 3827—Pleasant room, southern exposure, twin beds. (c)

WESTMINSTER, 4020—Connecting or single, water, near school; conveniences.

WESTMINSTER, 4131—Large, cool housekeeping; 2d floor front; $7.

WESTMINSTER, 4047—Clean sleeping housekeeping rooms; everything new.

WESTMINSTER, 4617—Cool south room, running water; private.

WESTMINSTER PL., 3824—Large room, kitchenette; southern exposure. (c62)

WESTMINSTER, 3738—2d floor, sleeping room; gentleman $4. (c)

WESTMINSTER, 4052—Large front; also single; good meals. Lindell 6883. (c67)

WESTMINSTER, 3823—Furnished sleeping rooms. Lindell 3081R. (c)

WESTMINSTER, 4157—Neatly furnished sleeping and housekeeping rooms; couple or gentleman; reasonable. (c)

WESTMINSTER, 4109—Completely furnished; 1-2 suite; large cool housekeeping room.

WESTMINSTER, 4214—Front housekeeping, kitchenette; $6.50; other, $5. JEfferson 8886.

WESTMINSTER, 3924—2 large, cool private rooms; housekeeping; $35; comfortable; $9.50.

WESTMINSTER, 4551—2 large light housekeeping, one sleeping; 2d floor. (c8)

WESTMINSTER, 4249 — Well - furnished apartments; 1 or 2 bedrooms; one with private bath; garage; reasonable.

WESTMINSTER PL., 4323—Very high-class sleeping rooms; beautifully furnished; adjoining tile bath, with shower; in private apartment; $30. (c)

WEST PINE, 3750—Neatly furnished rooms. Jefferson 1284. (c7)

WEST PINE, 4390—1 or 2 room apartment; conveniences; water. (c8)

WEST PINE, 4211—Cool, attractive single room; neat bath; $4.50.

WEST PINE, 3959—Large, nicely furnished light housekeeping rooms. (c)

WEST PINE, 4429—Attractively furnished sleeping room. (c)

WEST PINE, 4140—Large front, newly decorated; also other rooms; reasonable.

WEST PINE, 3708—Well - ventilated rooms, with running water, adults. (c83)

WEST PINE, 4218—Housekeeping rooms, connecting kitchen, showers; every convenience; home-like; $4 to $6.50. (c)

WEST PINE, 3736—2 large, airy basement rooms, furnished complete; private entrance; no objection to children. (c62)

WEST PINE, 4161—Lovely furnished room in private home; also light housekeeping and meals if desired. FRanklin 5269

WEST PINE, 3959—Beautiful, sunny front room; furnished; hot and cold water; others, $3 and up.

WEST PINE, 3950—Cool housekeeping and sleeping; reasonable. LIndell 5719W. (c91)

WHITTIER, 1323—2 nice sleeping rooms; men only.

ROOMS FOR RENT—West

WICHITA, 4531—2 or 3 housekeeping rooms; private family. GRand 1451J. (c2)

ROOMMATES WANTED

APARTMENT—Refined ladies share apartment; West End. Box L-239, Post-Dis.

BUSINESS girl to share apartment. FOrest 2419M. (c)

FLAT—Two refined people to share my newly furnished flat. Box L-328, P.-D.

LADY wishes to share apartment on Kingshighway opposite Forest Park. GRand 1967W. (c)

ROOMMATE Wtd.—Two girls to share apartment. FOrest 3353W. (c)

ROOMMATE Wtd.—Young lady; share apartment. 55xx Pershing. CAbany 4137 (c83)

ROOMMATE Wtd.—Young lady; share large room, board, with 2 congenial girls. 4106 Lindell.

ROOMMATE Wtd.—Gentleman desires sharing quarters; business man preferred. References. COlfax 0737.

ROOMMATE Wtd.—Business woman will share apartment with lady employed; privileges. CAbany 7587.

ROOMMATE Wtd.—One or two congenial girls to share apartment. 5005 Maffitt, 2d floor west.

ROOMMATE Wtd.—Professional or business woman; hotel apt. JEfferson 3718.

ROOMMATE Wtd.—To share lovely furnished apartment. Inquire 1130 Hodiamont. (c99)

ROOMMATE Wtd.—Young lady to share inexpensive, attractive apartment. PArkview 4797J. References. (c)

ROOMMATE Wtd.—Young man; twin beds; excellent table; University cars. 5126 waterman.

ROOMMATE—Young lady to share attractive room, $3.75. 4928 McPherson. DElmar 6661R. (c99)

ROOMMATE—Business girl, share nicely furnished efficiency apartment, west end; references exchanged. Box L-43, P.-D.

ROOM MATE Wtd.—Young lady employed; private; reasonable. Call Monday, 1020 Hamilton, Apt. 18. CAbany 4014J. (c)

ROOMMATE Wtd.—Room with privileges of whole apartment; young lady; reasonable. 5455 Delmar, Apt. 1161. FOrest 5814W.

ROOMMATE Wtd.—Refined girl; share lovely living room, bedroom and bath; separate beds; $4 week. LIndell 4941J. 4168 McPherson, 2d floor west.

YOUNG LADY Wtd.—To share furnished apartment. JEfferson 4704. (c)

YOUNG lady to share apartment with 3 others; reference exchanged. Box L-10, Post-Dispatch.

ROOMS FOR RENT—COLORED

FAIRFAX, 4374—Unfurnished, 2 rooms, $5 a week. JEfferson 6005. (c62)

HARRISON 3642—2 rooms, first floor; newly decorated. $12. (c)

ST. LOUIS, 4347—Rooms, kitchen, electric, phone free; Cass car.

ROOMS IN SUBURBS

BUNGALOW—3-3 cozy rooms, bath, electric range, furnished or unfurnished; kitchenette. (c)

HARTER, 7718—1 large room for sleeping; 1, 2 gentlemen.

LANHAM, 7156—Front room; newly furnished; private family. Sterling 1961.

NORTH AND SOUTH RD., 18th (Bircherwood)—2 furnished rooms, bath, adults, $5.

OWNER—With new home in University City rent two rooms to gentlemen desiring refined surroundings; in family; garage available. Box B-61, Post-Dis.

ROOMS with or without meals, housekeeping, garage. Hilland 6642.

ROOMS—2 unfurnished housekeeping; garage; 2 blocks to street car, train and school. WEbster 2030 W. (c)

ROOM—Clayton; large front; southern exposed; private; garage. PArkview 5039W (c65)

ROOMS AND BOARD WANTED

ROOM AND BOARD Wtd.—Young mother and for girl of 6. Box L-104, Post-Dis.

ROOM AND BOARD Wtd.—Man and boy, 8; private family. Box L-297, Post-Dis.

ROOM AND BOARD Wtd.—By girl on diet. Box L-134, Post-Dispatch. (c99)

ROOM AND BOARD—Desirable home, young business man, out of city over half the time. Box L-114, Post-Dispatch.

ROOM AND BOARD Wtd.—Young man, north or northwest. Wilbery 0135 between 12-1.

ROOM AND BOARD Wtd.—Lady employed; apartment south. Box L-18, P.-D. (c65)

ROOM AND BOARD Wtd.—Lady, quiet refined home; prefer Southampton or suburban. Box B-177, Post-Dispatch.

ROOM AND BOARD Wtd.—By business woman; West End; references. Box (c) 331, Post-Dispatch.

WANTED home and good care for one or two small boys. References. Box L-59, Post-Dispatch; free phone in room.

ROOM AND BOARD Wtd.—In a respectable family, by a young man. Box L-166, Post-Dispatch.

ROOM AND BOARD Wtd.—Gentleman desires nice comfortable room with private family; also double garage; near Grand and Macklin. Box L-54, Post-Dispatch.

ROOM AND BOARD Wtd.—In private German Catholic home by middle-aged grown son employed. Conveniences; reasonable, northwest. Box T-411, P.-D. (c62)

ROOM, BOARD Wtd.—For mother and 3-year-old boy; refined home, near Dewey School; mother employed during day; references. Box H-23, P.-D. (c83)

ROOM AND BOARD Wtd.—For mother and 4-year-old boy; refined, Protestant home, near school; mother works during day; references exchanged. Box B-50, Post-Dispatch. (c)

ROOM AND BOARD Wtd.—In strictly refined, private family, by mother and 5-year-old son; care for child; days and nights; mother employed; references. Box L-71, Post-Dispatch.

ROOM AND BOARD Wtd.—Private family; middle-aged man; meals morning and evening; no Sunday dinner; must be modern and well ventilated. Box L-258, Post-Dispatch.

ROOMS Wtd.—Lady would like well furnished light housekeeping room; north side preferred. Ann Saules, 4213 Fair.

ROOM Wtd.—Quiet couple; near Christian Hospital; price reasonable. MUlberry 6103.

ROOM Wtd.—Private family; vicinity Grand and Arsenal; employed. Box T-327, Post-Dispatch.

SUBURBAN BOARD

GOOD country cooking; call or write Mrs. Fannie Key, Jonesburg, Mo. (c80)

ROOM—Lovely front, southern exposure; private home. Hilland 7866. (c)

ROOM AND BOARD—In suburban home; ideal for summer or permanent; large private grounds; ideal for convalescent. Call Kirkwood 1778.

COUPLE—Children to board and room; mother's care

BUSINESS FOR SALE

ROOMING HOUSE—Reasonable; 9 rooms; good income. 2831 Eads. (c81)

ROOMING HOUSE—5091 Enright; 13 rooms, steam heat, continuous hot water; janitor service; sell reasonable. (c)

ROOMING HOUSE—12; clean, light, well furnished. Rent $60. Priced to sell 2800A Washington.

ROOMING HOUSE—10 rooms, 2 baths; water on third; rent $75; price $600. 3854 Delmar.

ROOMING HOUSE—8 rooms, nicely furnished; electric and gas; must sell; rent $42. 2214 Olive. (7)

ROOMING HOUSE AND BUILDING—9 rooms, 2 garages; good furniture; owner, 1027 Grattan.

ROOMING HOUSE—11 rooms housekeeping apartment; 2 baths, 2-car garage, good income. Victor 3608J. (c)

ROOMING HOUSE—9 rooms; all housekeeping; cash or terms. Apply 3865 Delmar. (c)

ROOMING HOUSE—11 rooms, all filled; must sell today; bargain. Owner, 3014 Delmar. (c)

ROOMING HOUSE — 7 rooms; good furniture; good income; $300. 4131A Russell. (c81)

ROOMING HOUSES—6, 7, 8, 9, 10, 11, 12, 13, 14, 15, 18, 24, 28 rooms. C. J. Hill Agt., 114 N. 7th.

ROOMING HOUSE—Complete contents 8 rooms; must dispose at once; will sacrifice; sell whole or separately; call Sunday. (c)

ROOMING HOUSE—3941 Delmar; contents of rooming house; entire rooming house or will sell separate; bargain for cash. (c)

ROOMING HOUSE—8 rooms, fine furnished income; 3 weeks rent $25; good location; rooms occupied. 3903 Washington.

ROOMING HOUSE—12 rooms light housekeeping; all full; reasonable rent; good income; near schools and transportation; beautiful location Kirkwood 1470.

ROOMING HOUSE—4907 Enright; 10 room house, newly decorated, newly furnished; good income; 2 garages; rent $27; price $550; cash $200.

ROOMING HOUSE—8 rooms to 30; prices range $300 to $2500. See us for bargains. Roberts Sales Co., S. E. corner 18th and Pine. (c62)

ROOMING HOUSE—Beautiful 14-room home; all furnishings of a high-class rooming and boarding house; in A1 condition; good paying; inquire week days only. 2347 Whittemore. (c)

ROOMING HOUSE—14-room apartment; furnished; 2 income housekeeping suites; earning $100 a month over expenses; steam heat; janitor furnished; bargain. FRanklin 0632. (c62)

ROUTE and complete set of pater flakes machinery; make best potato chips established; cost $1,500; sell $900; 2 months' profit from business; must sell. Call MUberry 7428. (c)

ROOMING HOUSE—12 rooms, all furnished; price reasonable; all cars and bus lines handy; income $180 month. Central of city. Answer at once. Box B-125, Post-Dispatch. (c)

SALTED PEANUT MANUFACTURING and wholesale route, $1000; netting $55 or more per week; established 2 years in Illinois opposite St. Louis; $500 cash; balance monthly; if you don't mean business, don't bother me. Phone ALon 3079 Sunday or evenings.

SANDWICH—And light lunches; no competition. EVergreen 8062.

SANDWICH SHOP—Across from junior and senior high schools; 2000 day and 1500 night students; worth investigating. Call FAst 7344.

SECOND HAND FURNITURE STORE—For sale or trade; doing good business. Phone Lindell 0978. (c)

SHOE STOCK—1305 S. Big Bend, Richmond Hts. girls, No. (c)

SHOE SHOP—Champion stitcher; will trade for auto 1902 Sarah.

SHOE REPAIR SHOP—Terms. 3809 California.

SHOE REPAIR SHOP—Good machinery, reasonable. 5704 Easton.

SHOE SHOP—Leaving city; good business. 1222 Pendleton. (c)

SHOE REPAIR SHOP—For sale or rent, good location. Call Monday. 6101 Delmar. (c99)

SHOE REPAIR SHOP—Reasonable; selling account of sickness. 4710 Natural Bridge av.

SHOOTING STAR RESTAURANT—Leaving town. Will sell or trade cheap; if sold this week, 7 N. 9th.

SOFT DRINK PARLOR — 1501 Olive; cheap. Call Sunday.

SOUTH-WAY EQUIPMENT CO.—Machinery and electrical equipment. Must be sold Monday or Tuesday to close partnership. 1412 Pine.

STOCK—Antique furniture, oil paintings; sell or trade. 221 N. Boyle.

STORAGE ROOM—General repair, gas, oil, for 100 cars; in well-established south side location 8923; always busy. PRospect 8923.

STORE—1417 N. Broadway, small store and rooming house above; leaving city.

STORE—Restaurant, filling station; Gasconade, St. Louis County; doing wonderful business; tenant must handle account sickness; can buy property if wanted; for further particulars inquire A. Lutterbeck, Beach, Ft. Gasconade, St. Louis County, or phone R. W. Smith, MAin 1877.

SWEET SHOPPE AND CANDY KITCHEN—3826 S. Grand.

TAILOR—And cleaning business, cheap, 1914 N. Grand.

TAILOR SHOP—Good location; reasonable. Lindell 5105. 3528 Franklin. (c)

TAILOR SHOP—Cleaning and repairing; fully equipped; must sell; reasonable; leaving city. Garfield 7025. 1535 Market. (c62)

TIN SHOP—Fully equipped; no part sold separately; selling out on account of sickness; cheap. 1850A S. 11th.

TOURIST STOP—Grocery, lunch room, rest rooms, living rooms, gas station; modern; route 4. Box J-274, Post-Dispatch. (c99)

VEGETABLE AND MEAT MARKET—Hiland 9559. (c99)

WATCHMAN'S ROUTE—Call after 12 p. m. 3504 Caroline.

WELDING AND MACHINE SHOP—To sell leading welding and machine shop in city of 80,000; a growing concern doing a $50,000 business. Box J-268, P-D. (c)

MUST SELL LADIES' APPAREL AND DRY GOODS STORE; $35000 WILL HANDLE; YEARLY PROFITS, CLEAR $15,000 TO $20,000. BOX B-333, P.-D.

OPPORTUNITY KNOCKING

If you have ready cash and want to get into a lively and profitable business then the doors open; an established cleaning and dyeing concern in the cream of downtown location MUST sell out; regular and transient clientele. Shoe shining and hat cleaning nay the expenses. Interested? Address Box L-9, Post-Dispatch.

ANIMALS

Wanted

BLACK AND TANS Wtd.—Pekinese, poodles, fox terriers, Bostons, for cash. 3401 S. Grand. (c)

BOSTONS Wtd.—Pups and growns; for cash. Halfin, 301 N. Cardinal. (c99)

PET Wtd.—For child; registered Boston female. Phone Mrs. J. J. Hale, Claridge Hotel. (c)

PUPPIES Wtd.—Also Persian kittens, rabbits, canaries, pigeons, etc.; for spot cash. Pups and kittens must be healthy enough to pass veterinary examination. Only healthy, fat, clean, desirable stock from everywhere. Peta, 3111-13 Olive. (c99)

HOME Wtd. for 1 or 2 fine kittens. Victor 1631J. 2327 Lafayette. (c)

Dogs and Cats For Sale

AMERICAN WATER SPANIEL PUPS—Olive st. road and Fee Fee roads, first house south.

ANGORA PERSIAN KITTENS—Beauties; $5 to $10. 3111 Olive. (c99)

BEAGLE PUPS—Reasonable. 4995A Tholozan.

BOSTON BULL—Pups, $10; 3806 Council Grove, Pine Lawn.

BOSTON BULL—Watch and machine dog. 1746 Simpson pl. (c)

BOSTON BULL—3 months old; well marked. 1824 Rutzer. Victor 4147W.

BOSTON TERRIERS — Pups and grown; bargain prices. 3107 Olive. (c99)

BOSTON TERRIERS—Pedigreed 12 weeks old 3512 N. 19th. (c)

BOSTON TERRIER—Male, 9 months old; house-broke; reasonable. MUlberry 7426.

BOSTON TERRIER, 8 weeks old; reasonable. Hiland 2496. Call Sunday or evenings. (c99)

BOSTON TERRIER PUPPIES—Pedigreed; grown females; high-class dogs at stud. 4322 N. Broadway. TYler 3156. (c99)

BOSTON TERRIER—Lost; at Sappington, near Sunset Inn; black with half white collar. Call Watson 0271. Riverside 2789M. Reward. (7)

BLACK CHOW PUPPIES—Pedigreed; must sell; leaving city. 4050 Page. (c)

BLACK AND TAN PUPPIES—Manchester. Healthy. 4809 Labadie. EVergreen 8506. (99)

BULL DOG—Pups, $2 each. 6416 Easton.

CHOW PUPPY—Pedigreed; $25. 500 N. 9th st.

CHOW-CHOW PUPPY—Registered stock; private party. Riverside 6322. (c)

CHOW PUPS—3 months; red, pedigreed; reasonable. 4351 Lafayette.

CHOW CHOW PUPPIES—2, red males, highly pedigreed, beauties. PArkview 0850. (c)

CHOW-CHOW PUPPIES — And grown stock for sale at reasonable prices; high-class imported and American-bred chows at stud; fees, $25 and $50; chows boarded. Wo-Fang Chow Kennels, Troy, Ill., Highway No. 11. (c99)

COLLIE—White sable marked, 2 years old; male; thoroughbred. 4222 Holly. (c81)

DOBERMAN TISCHER—Wonderful specimen of imported stock. 2829 Oregon. (c)

DOG—One great Dane, $5. 4402 Chouteau. (c)

DOG CLIPPING—3541 Market. JEfferson 5652. Open any time. (c99)

DOG—Boston Terrier, pedigreed, seal female, toy size. Reasonable. 5368 Lotus.

DOG—One dark seal Boston Bull terrier puppy; male; 5 months old, $35. 4514 Aco.

DOG CLIPPING—Now is the time to have your dog clipped. Phone for appointment. Colfax 2393. WAbash 671.

DOG COLLARS—Dog furnishings; largest selections; lowest prices. 3101 Olive. (c99)

ESKIMO SPITZ PUPPIES—Extra fine lot. 4577 Evans. (c)

ESKIMO SPITZ Wtd.—Or Chow, female. EVergreen 5102. 9 Blakemore. (c)

FOX TERRIER PUPPY—EVergreen 3177. (c)

FOX TERRIER—3-year female rat terrier; also birds. 3970 Delmar. (c)

FOX TERRIERS—Wire haired; pups; out of show winning imported stock Grand 4195K. 4125 De Tonty. (c)

GERMAN POLICE DOG—10 months; pedigreed; cheap. 2637 Oregon. Victor 0800R. (c)

GREAT DANE—$10. Colfax 3944. (c)

GREYHOUNDS—Racing; also 1-year pups; cheap. EVergreen 1228.

GREYHOUND PUPS—Sired by Signal Token cheap. Phone WEbster 3209W.

HOUND PUPS—Cheap. 132 E. Cleveland av., county. 9500 S. Broadway.

KITTENS—Persian. 811 Woodlawn av., Kirkwood, Mo. Kirkwood 8721. (c)

ORANGE PERSIAN KITTENS—Pedigreed, 2 beauties; male and female; 3 months. 307 Edgar rd., Webster Groves. (c)

PEKINESE—Puppies; 4 months; reasonable. Forest 8461. (c)

PEKINESE—Home of champions; puppies. Mrs. Dahl. Kirkwood 1047W. (c99)

PEKINESE PUPPIES—$25 up, and other puppies; healthy stock. Cherokee Pet Shop, 3409 S. Jefferson. (c)

POINTER—One grown female, $7.50. 4402 Chouteau. (c)

POINTER PUPS—8 weeks old; cheap. Cabany 7427M. 6539 Bartmer. (c)

POLICE PUPS—10 weeks old; pedigreed. 1721 Beulah place. Hiland 2708. (c)

POLICE PUPS—German, registered; two bitches; must sell. 4454 Delmar.

POLICE PUPPIES—$8, your choice. 2855 Negrito. (c)

POLICE PUPPIES—German Roland. 4483 Enright. Lindell 2807. (c)

POLICE DOG—Female; pedigreed 1½ years; $25. PRospect 1428. (c)

POLICE PUPS—Pedigreed, $15 and $25. Call 3 to 6 p. m. 7206 Aubert. (c99)

POLICE PUPS—2 males, very large, 16 weeks old. Pedigreed. 3863A Meramec. (c99)

POLICE DOG—One year old; large; black; good looker; good natured; child pet. 2350 Howard. (c)

POLICE DOG—Large, well marked; 1 year old, pedigreed, registered; must sell. PRospect 0781. (c)

POLICE DOGS—Genuine German police puppies; pedigreed; wolf gray colored. 4558 Newberry Terrace, DElmar 5471J.

POLICE PUPS—10 6 weeks; healthy, pedigreed stock; wolf gray. Box 153, West Watson, near Denny. Kirkwood 174W.

POLICE PUPS—Male and female; 6 months old; also female 3 years old; pedigreed; cheap. 1327A Woodland dr. Hiland 2966. (c)

POLICE PUPS—Exceptionally fine pups; 3 solid black; fine specimen; also grown stock; very reasonable. Mosel Kennel, Manchester and Berry rds. WEbster 3992.

POLISH PUP—Large, 8 months old; female, wolf gray, $5. COlfax 6925W. (c)

POMERANIANS—Pekinese puppies, large selection; classic dogs. 3461 S. Grand.

POMERANIANS — Grown and puppies, 5434 Maple. FOrest 0696. (c99)

PUPS—Black and tan rabbit hounds. 20 Theodosia av., Webster Groves.

PUPPIES—Kittens, monkeys rabbits; pets all kinds. 3101 Olive. (c99)

PUPPIES—Constant daily arrivals force us to sacrifice; no reasonable offer refused; plenty of bargains; we can fit any breed. 3111 Olive. (c99)

RUSSIAN WOLF HOUND—Reasonable. 4023 Garfield.

SCOTCH TERRIERS—7 months old; very reasonable. 1416A N. Grand. (c)

SPITZ PUPS—Male and female. 2735 Shenandoah.

SPITZ—Snow whites, dandies, males $7 to $12 each; females $5 to $7; occasionally we have dandy Samoyeds; bargain prices also. 3105 Olive. (c99)

TOY PUPPY—Black and tan 4465 Lexington. Colfax 3075J.

TOY BLACK AND TAN PUPPIES — 8 weeks; reasonable. 1609 N. 20th. 1914 N. Grand.

TOY BOSTON PUPPIES—Screw tails, $12 and $15. 2207 Pendleton pl. HI. 0463.

TOY BOSTON PUPPIES—9 weeks old; screw tails; $1 to $10; 1 male, $15. 2607 Blendon pl. Hiland 0463. (c99)

WIRE FOX TERRIER—At stud; Burlington Reflex Woodcote Kennels Natural Bridge. (c)

Miscellaneous

COW—Large Durham, and calf; also fine Jersey. 8500 Page. (c)

COWS—2, fresh, Holstein; 5 gal. a day; 1 Jersey, 7 gal. a day. 5072 Kingshighway N. W. (c)

GUINEA PIGS—200. 6300 Idaho.

GUINEA PIGS—75c each. $1.50 pair. We ship anywhere. 3101 Olive. (c99)

JERSEY COW—5142 Heege.

NANNY GOAT—Cart, harness; cheap. 5219 Maffitt. EVergreen 8721. (c)

SOWS AND PIGS—40 head; 2 cows and calves; must be sold. 5821 Bircher. 4501 Goodfellow.

POULTRY, BIRDS

Wanted

CANARIES AND PARROTS — We buy for cash. 3105 Olive. (c99)

HATCHING EGGS Wtd.—All during August; all varieties. O. K. Hatchery Kirkwood, Mo.

Baby Chicks For Sale

BABY CHICKS—Settings, all varieties, 416-18 Lucas av. CEntral 4552. (c99)

BABY CHICKS—All popular breeds on hand every day this week. Easton Hatchery, 4841 Easton. FOrest 8446. (c99)

BABY CHICKS—Prices greatly reduced; heavy layers; state accredited. Mahood's strain reds. Lois Lee Farms. (Ask for Mahood). 616 Lee av. Webster Groves, Mo. Phone WEbster 858. (c99)

CHICKS—Reduced! barred rocks, reds, English leghorns 100, $9; heavy mixed $8; prepaid; live delivery. Ozark Farms, Westphalia, Mo.

C. O. D. Dr. Smith's accredited chicks; send no money; prompt delivery; postpaid; 100 leg or bvy, mixed, $9; rocks, reds, $10; orp., wyan., $11; mixed, $7.50 Catalog free. Smith Hatcheries, Box 69, Boonville, Mo.

RE UCED PRICES—Quality chicks; Missouri accred ted; ner 100; Leghorns, $8; barred rocks, anconas, $9 white rocks, reds, orpingtons, wyandottes, $10; assorted, $7; 100 per cent alive, prepaid; catalog free. Missouri Poultry Farms, Box 208, Columbia, Mo.

Pigeons and Pet Birds For Sale

BIRDS—Cage birds, 8 a. m. till 8 p. m.; Sundays till noon. 3101 Olive. (c99)

BIRD CAGES—Every description; wholesale and retail. 3101 Olive. (c99)

POULTRY AND BIRDS

Pigeons and Pet Birds For Sale

CANARIES—Guaranteed male singers; young parrots, love birds and other rare birds. Bird supplies, cages and stands; aquariums, gold and tropical fish; always reasonable prices. Central Bird Store, 515 Franklin av. (c99)

DOES your canary sing? If not, why not? Use Haller's Ha-Ha Song Food, 25c per package; by mail, 30c. Haller's oldest bird store in St. Louis. 817 N. 6th st. St. Louis, Mo.

CANARIES — Hundreds to select from; guaranteed male singers, with written guarantee; better be safe than sorry; goldfinches, bullfinches, Shama thrushes, parrots, parrakets, love birds, finches, parrots, once birds of every description; hundreds and hundreds; wholesale and retail; we ship everywhere; call or write; bird cages; largest selection; bird supplies, seed, remedies, foods, etc. National Pet Shops, 3101 Olive st. (c99)

HALLER'S codliver oil nestling food; fine for young canaries; makes them strong, healthy, vigorous singers; per package 15c, by mail 20c. Haller's, oldest bird store in St. Louis, 817 N. 6th st., St. Louis, Mo.

PAROKEETS — Love birds $2.50 each, $4.95 pair. 3101 Olive st. (c99)

PARROTS — Talking and talkers; large selection; guaranteed. 3101 Olive. (c99)

PARROTS—Hand raised 1929 hatch, Mexican, double yellow heads, babies, finger tame, easily handled; the kind that make wonderful pets and talkers, $7.95 each; red heads, $6.95 each; special prices on half dozens and dozens; we ship everywhere; parrot book and special instructions, feeding, training etc.; all printed out. National Pet Shops, 3101 Olive.(c80)

PIGEONS—Plymouth Rocks, homers; also squabs. PArkview 2815.

PIGEONS — White King, homers, carneaux and fancy pigeons of all kinds. Call 5927 Arsenal.

PIGEONS—Red Carneaux; 25 pair, banded, working; $125, less $1.50; loft recorded. A. & D. Pigeon Farm West Alton, Mo.

PIGEONS—100 pairs of Mondains and Kings, all colors; mated and banded, $1 per pair. J. E. Short, Clayton Crsl. Clayton rd., ½ mile west of Mason rd. Baldwin 402A

SQUABS—Red Carneaux; 25 pair, banded, working; $125, less $1.50; loft recorded. A. & D. Pigeon Farm West Alton, Mo.

1919 Geyer.

KEEP your bird in good condition through the moulting season with Haller's Moulting Food, 25c by mail 35c. Haller's, oldest bird store in St. Louis, 817 N. 6th st., St. Louis, Mo. (c)

Langshans For Sale

BROWN LEGHORNS—Hens, 85c each. Easton Hatchery, 4841 Easton. (c)

WHITE LEGHORN—Cockerels, 4 months old; Northland 300-egg strain; $2.50 each. Call after 3 p. m., 659 N. 62d st., East St. Louis. (c7)

Poultry—Miscellaneous For Sale

BARRED ROCKS Rhode Island reds, will hatch 1st November; book orders for fall chicks. Hamnel Hatchery, 1419 Salisbury.

PULLETS—6 and 8 weeks old; all popular breeds; also ducks, geese, turkeys, hatching eggs. Easton Hatchery, 4841 Easton. FOrest 8404.

INCUBATORS — Brooders, Sol-Hot, Red-Head, Air Blast. 416-18 Lucas av. CEntral 4552. (c99)

BABY TURKEYS—Cheap. Call at 3536 Arkansas. (c)

BEES AND BEE SUPPLIES

BEES—Queens, honey and supplies bought and sold; professional services rendered. 416 Lucas av. CEntral 4552. (c99)

AQUARIUMS, FISH, ETC.

AQUARIUMS—Closing out aquariums, fancy cold fish and tropics; young paradise $1.50 dozen. Betta Cambodia, $2.50 doz. 623 Newport, WEbster 2582. (c)

TROPICAL FISH—All kinds, cheap. C. Miniter, 2647 Gravois.

TROPICAL FISH—Large variety, 21 N. Boyle any time. Laclede car. Polke.

TROPICAL FISH—Happy family variety; live bearers, 15 for 50c. Angel (Scalare) fish, $1.50 each; better hurry. 3101 Olive

TROPICAL FISH—Also large shubunkins, Wobus, 4332 Kingshighway N. E. COlfax 0229. (c)

TROPICAL FISH—Fancy goldfish; largest display in city; all supplies. Beldt's Aquarium, 1441 Crescent, Wellston. (c99)

SEE our beautiful display of goldfish, Japanese fantails, calicoes, Japanese lion heads and tropical fish, aquatic plants and supplies. We buy tropical fish. Central Bird Store, 515 Franklin.

FOR SALE—WANTED STORE AND OFFICE FIXTURES

Wanted

CASH REGISTER Wtd.—3025 Olive st. Call Monday. (c99)

For Sale

BAKERY OUTFIT—Late style; light oak finish; bench bread rack, cake and bread mixers, trough, complete; a real price. Bensinger, 1007 Market. (c)

BAKERY FIXTURE—Show cases, cash registers, trunks, ice boxes, bread slicer, cake machine, dough mixers, all supplies for bakers and candy makers. Call at W. E. Beckman Bakery & Confectionery Supply Co., 10 S. 2d st. (c99)

EAR and restaurant fixtures for sale. 1633 Tower Grove.

BUTCHER FIXTURES—Complete outfits, freezer display cases, coolers, meat saws, scales, electric grinders, clean goods, real bargains. Bensinger, 100 S. 12th st. (c)

BUTCHERS AND GROCERS, ATTENTION —We have seven good refrigerators, freezers and upright boxes; will sell at real bargains; also counters, shelving, scales and cash registers; good or terms. Stern Fixture Co., 721 N. 7th. (c)

CASES—Wall and floor; fixtures. National Cash Register, 1627 S. Broadway.

CASH REGISTER Wtd.—Small preferred. CAbany 4969. 5963 Delmar.

CASH REGISTER—National; bargain, 4280 St. Louis. (c)

NATIONAL CASH REGISTER—5 cents to $3.95; like new, 1809 S. Broadway.

CASH REGISTER—1 cent to $99.99; also battery charger. 2802 S. Jefferson. (c62)

CASH REGISTERS—SCALES. Rebuilt; fine selection; guaranteed. JORDAN-SCHEID, 1115 Chestnut st. (c)

CASH REGISTERS—$25 up; liberal trading allowance and easy terms; large stock; unlimited parking condition. Howe Scale Co., 3001 N. Broadway, 10 minutes north of Washington. (c99)

CASH REGISTER—National; 5c to $40; keys, tables and chairs, booths and benches dishes, silverware; complete roadhouse or cafe equipment. 1107 Hodiamont (c583)

NATIONAL CASH REGISTER

Complete stock; low prices; easy terms FACTORY REBUILT—GUARANTEED. No Interest. Why a chance? NATIONAL CASH REGISTER CO., 1011 Olive st. CEntral 3060. (c99)

CASH REGISTERS

Latest models; Nationals and Remingtons; very large and complete stock; very low prices; every one guaranteed for year. Old registers taken in trade. Special prices at this time. (c99)

BENSINGER, 1007 Market st. (c)

CIGAR STORE FIXTURES—4535 Gravois. Reasonable GRand 2220. (c11)

CONFECTIONERY OUTFIT—10-foot fountain, back bar, cigar case, tobacco, wall case, tamles, chairs, used 2 months; real buy. Call Sunday between 11:30 and 2 Bridge Confectionery, 5200 Natural Bridge.

CONFECTIONERY OUTFITS—Soda fountains, show cases, counters, booths, refrigerators, cash registers, etc., complete out fitters, reasonable prices. Bensinger Co., 1007 Market.

DELICATESSEN DISPLAY COUNTER—Just like new; 14-ft.; equipped with refrigeration coils; cheap. Huehn Hotel, 8218 N. Broadway. (c)

DENTAL ENGINE RITTER — All cord; good condition, Box L-255, Post-Dispatch.

DESK—Roll-top, good condition 2723 Lafayette, store.

DESKS—3 roll-top, and chairs; 3 oak tables, letter files, multi-color press, automatic feed. 523 Commercial Bldg. (c)

DESKS—New and used; all kinds and sizes; also office partitions railings, steel filing cabinets; new; $18 up. Stern Fixture Co., 721 N. 7th.

DESKS—All kinds and sizes, oak, mahogany and walnut; also chairs, partitions and steel filing cabinets. Stern Fixture Co., 721 N. 7th. (c99)

DESKS—OFFICE FURNITURE. Practically new oak and mahogany desks chairs, tables, bookcases, files, typewriters, adding machines, check writers. JORDAN-SCHEID, 1115 Chestnut st. (c)

DESKS—OFFICE FURNITURE. Latest style, practically new, oak and mahogany, desks, tables, chairs, steel and wood files, bookcases, safes, typewriters checkwriters, etc.; very large stock; bargains. Bensinger, 100 S. 12th st. (c)

DRY GOODS FIXTURES—Complete set; reasonable priced. Herman, 1339 19th st., Granite City, Ill. (c)

FIXTURES—3 counters, 1 show case; no dealer. 704 N. Euclid. FOrest 2080. (c)

FIXTURES—Suitable for jewelry store consisting of cases, rugs, tables, etc.; will also transfer lease if desired. 815 Pine st.

FIXTURES—Attention, butchers, I have complete meat market outfit. Husmann make; cost $4000; 3 years old; make offer; must sell quick. LAclede 7333. Mr. Harbesetreet, 3435 Minnesota.

STORE AND OFFICE FIXTURES

For Sale

FIXTURES—The Kortkamp Jewelry Co., 817 Locust st., retiring from business; all fixtures for sale; reasonable. (c2)

LARGEST STYLE FIXTURES FOR RESTAURANTS, DELICATESSEN LADIES' READY-TO-WEAR FLORIST AND BUTCHER SHOP NEW AND REBUILT. GLOBE FIXTURE CO., 700 FRANKLIN. CHestnut 2933.

FLAT TOP DESK—Typewriter desk and steel filing cabinets; bargain. MOUND CITY AUCTION CO., 2004 MORGAN ST.

FLOOR CASE—12-ft., glass; 4-foot cigar. Inquire 6240 Goener.

FREEZER DISPLAY CASES—Hussmann and Gruendler, latest styles, practically new, real bargains in any size. Bensinger, 100 S. 12th st. (c)

GRUENDLER FRONT ICE—150-lb. capacity; 200 quart bottles, like new; cheap. 1300 Wright. (c)

GROCERY OUTFITS—Shelving, refrigerators, counters, scales, cash registers etc.; low prices, terms. Bensinger & Co., 1007 Market. (c)

ICEBOX — Sliding top; good condition; cheap. WAbash 258. (c)

MILLINERY FIXTURES—100 hat stands, 8 hat trees, 25 walnut window stands, $90; also 10-inch oscillating direct current fan $12.50. CAbany 5138J.

MOVING—Cheap; 2 counters, stools, icebox, couch, wringer stand, ash pit 1730 N. 12th st.

OAK DESKS—34x60" $50 National 100 account register, $60; several four-drawer metal Shaw Walker filing cabinets at a bargain; refrigerator display counter three roll refrigerator; electric coffee mills and trucks; unlimited parking. Howe Scale Co., 3001 N. Broadway. (c99)

PARLOR FIXTURES, DISPLAY CASE, ETC.—Beautiful. LAclede 5087, Riverside 2979.

RESTAURANT OUTFITS — Counters, in white glass, wood or line-tops; stools, steam tables, coffee urns; cash or terms. Stern Fixture Co., 721 N. 7th.

RESTAURANT OUTFITS—All kinds of counters, either wood or steel; stools, tables, chairs, steam tables, coffee urns, back bars; made to order. Stern Fixture Co., 721 N. 7th st. (c99)

RESTAURANT lunch and sandwich shop outfits, new and used; also made to specifications, of wood or metal. Complete outfitters special bargains at this time. See us for bargain; terms. Bensinger's, 1007 Market. (c)

SCALES—Computing, rebuilt, refinished, year's guaranteed, 2020 Olive st. (c99)

SCALES—White, Toledo and Dayton, refinished, rebuilt, guaranteed, lowest prices. Bensinger's, 1007 Market. (c)

SLICER—U. S.; like new; sell cheap; have no use for same. WAbash 886 or 5500.

STORE FIXTURES—And stock; 3 rooms in rear. Hiland 9936. (c62)

TAILOR FIXTURES—Complete set, at a sacrifice price. Inquire 2333 Franklin

REAL BARGAINS STORE—Office fixtures, New Franklin Fixture Co., 806 N. Seventh. (c)

ALL kinds office machines bought, sold; adding, duplicating, addressing, dictaphones, typewriters. 1904 Olive. CEntral 1011.

DOCTORS, ATTENTION!

Must sell to close estate, complete white porcelain office equipment; instruments, $200; flat-top desk, $7; X-ray, $150. 2318 Lafayette. (c)

REMOVAL NOTICE

We are now located in our new building at 1409 N. Seventh st., where we will be pleased to serve you better than ever. Complete outfitters for meat markets, groceries, restaurants and confectioneries, delicatessen; headquarters for office furniture; cash or terms. Get our prices.

ST. LOUIS DESK & FIXTURE CO., 701-09 N. 7TH. (c)

Office Furniture Repaired

Used chairs, desks, tables, filing cabinets repaired and refinished to look like new. Telephone CHestnut 7100.

Buxton & Skinner

PRINTING AND STATIONERY CO., FOURTH AT OLIVE.

ALWAYS COME TO ADAMS

FOR LOWER PRICES ON STEEL FILING CABINETS, DESKS, SAFES, CHAIRS.

S. G. ADAMS CO. 412 N. 6th St.

Plumbers' Plumbing Supplies

BATHTUBS — New and used; see our stock at surprising low prices. Beffa, 1240 N. Jefferson. (c)

PLUMBER—Nonunion, registered everywhere; new, overhauling work; reasonable. Berger, 1506 McCausland. HI. 3115.

WHOLESALE PRICES TO EVERYBODY

Write for big free catalogue showing 30 to 50 per cent saving on all plumbing supplies such as sinks, lavatories, closets, tubs, bathroom outfits, pipe and fittings. All our enamelware is "A" grade, first quality and guaranteed for 5 years. We also carry a full line of hot-water and steam boilers, pipeless furnaces at a saving from 30 to 50 per cent.

Our line is so enormous that it is impossible to enumerate all the items in this ad, but will mail you one of our big free catalogues, which explains.

INDEPENDENT PLUMBING & HEATING SUPPLY CO., 1121 Chestnut st. (c99)

Refrigerators

SPECIAL BARGAINS RECONDITIONED EQUIPMENT.

HARRY L. HUSSMANN REFRIGERATOR DIVISION, SAINT LOUIS. 907-913 N. BROADWAY. Beauty Parlor Equipment.

TABLE SUPPLIES

QUARTER acre grapes on vines, Bellefontaine and Twillman rd., ½ mile south of Spanish Lake.

TYPEWRITER AND ADDING MACHINES

For Sale

ADDING MACHINES—Late style, Burroughs, and one Dalton and one Sundstrand; prices, 1007 Market. (c)

CHECKWRITERS — Todd, safeguard, latest styles, etc., very cheap. 1007 Market

DICTATING and transcribing machines; Edison, latest style; also Shaver; like new; cheap. 1007 Market.

FACTORY rebuilt and portables. We rent, sell and repair all makes. Fletcher T. W. Co., 806 Pine. MAin 0843. (c99)

NEARLY new Royal and Underwood typewriters for sale cheap. 1382 Arcade Bldg. Cash or payments.

NEW AND REBUILT—Adding machines, typewriters and check writers from $10 to $250; sold on convenient monthly payments; all machines guaranteed for 1 year. Reliable adding machine and Typewriter Co., 123 Arcade lobby. GArfield 3636.(c62)

ROYAL—Like new; barrain. Hiland 6825. (c)

TYPEWRITERS—Portables, regulars, rent $1 month; sell $5 to $25. 1512 Locust.

TYPEWRITERS—$10 up; repairs, rents. Union Co., 20 N. 9th, second floor.(c99)

TYPEWRITERS—Underwood, $30 to $50; rentals, 3 months, $5. 8 st. Louis T. W. Reade Bldg. MAin 1162. (c)

TYPEWRITER—Underwood, No. 5, good shape; late style, $24 cash. 4351 Lafayette. (c)

MISCELLANEOUS FOR SALE

ADVERTISING TRUCK—With Musick the best there is. 2901 Semple.

BATH TUB—White porcelain, $12.50; sink $7.50. Victor 1770.

BICYCLE—Storage battery; small generator; good condition. 56074 Tholozan.

BRASS PARTS—Lot of fixtures, tubing, parts and fixtures of old brass beds, etc. Empire Polishing Works, 2048 Easton.

BUILDING—One portable fireproof building, 25x35, with hardwood floors and hot-air furnace; reasonable. 6111 S. Broadway. Riverside 0078.

CAMERAS—6½x7 View $145; F:4.5 4"x5" Teaser $20. 3916 Labadie.

CAR WASHING MACHINE—Good condition; cheap. 4600 S. Kingshighway.

CHAIRS—100 Oak; cost $2.50 must be sold at sacrifice. Castle 2839 Olive. See Sunday or Monday.

CHIROPRACTOR'S SPINE—Fine specimen; bargain. Frey, 4622 Page, Sunday.

CHICK BROODER—100 chicks, $6; kitchen cabinet, $4.50; picks, shovels, sledge hammers and other tools. 58 Scenic dr., Riverview Gardens.

CONVEYORS—Fine ballbearing, circular, straight and hoisting types. Inquire 1151 S. Broadway. (c80)

MISCELLANEOUS FOR SALE

CERTAINTEED Westnershield House paint, all colors, $1.50 gallon, also all kinds mixed paints, varnishes, etc., in all size cans; White Lead, Dutch Boy, $12.38; Amalgamated, $8.75; Golden Seal, $8.50; American Linseed Oil, 95c; Turpentine, 70c; asphalt and asbestos roofing coating, plastic cement, pitch $1.10, roofing asphalt $1.42½ per 100 lbs., in barrels; slate and smooth surfaced roll roofing, composition slate surfaced shingles (usually have in stock exceptionally fine mill seconds in roll roofing and shingles at very low prices); all kinds of roofing and building paper, galvanized corrugated culverts, roofing, brick and stone pressed siding, eaves trough, conductor pipe, elbows and fittings, flat sheets, metal ceilings and walls, metal lath, corner bead, wall ties, concrete reinforcing bars (cut to length), bar ties and wires mesh fabric, all kinds of nails and wire; new mixed nails, $1.75, 100 lb. keg; 9 ft. steel clothesline posts, $1.25; building columns, sash weights and cord, fire place dampers, package receivers, coal chutes, ash pit doors, in-the-ground garbage receivers, mail boxes, wire window guards, steel sash and different kinds of building material; glazed sewer pipe, 4-inch, 10c per foot; 6-inch lining, wall coping, chimney tops, etc.; hog fence, galvanized hinge joint, 4-inch stays, No. 10 top and bottom, 26-inch filler, price, per 20-rod roll, 26-inch, $4.65; 32-inch, $5.40; also many other kinds; complete stock of poultry and ornamental, lawn, chain link, non-climable and red picket fence; farm, drive and walk gates; all kinds of steel fence posts, barb wire, 12½ gauge, galvanized, 80-rod stools, 4-point hog, $3.02; 2-point hog, $2.85; 4-point cattle, $2.85; 2-point cattle, $2.74; 14-gauge 2-point hog, $2.52; 2-point cattle, $1.90; bale ties for all kinds of baling purposes. You will find all our prices interesting; call, phone or write. Missouri Steel & Wire Co., 1400 N. Broadway. (c99)

DENTAL X-RAY MACHINE—Ritter, 2 year old; $750; complete. Box B-208, Post-Dispatch.

ELECTRIC FAN—16-inch a. c. oscillator, like new. 2105 S. Jefferson. (c)

ELECTRIC LAWN MOWER SHARPENER —New. FOrest 3015W.

FAN—16-inch oscillating; cheap. Call Sunday, Waer, 2616 Allen.

FANS—3; cost $65; sell $21 storage charges. 1834 Locust.

FAN—12-inch Emerson; not oscillator, $8. 2nd floor east.

FAN—Westinghouse, new, 12-inch; ivory finish; oscillator; a. c.; cost $35, $20. 2230 Nebraska.

FANS—For rent; all sizes. Acme Electric Co., 221 Market. Chestnut 7776. (c80)

FANS FANS

12-inch, Robbins & Meyer, osc. $16.50. 12-inch 32v. non-osc. $6.50. 8-inch non-osc., 32v., $3.25. 8-inch Eskimo non-osc., $3.95. 8-inch, Star-Rite, $3.95. Brand new in original boxes. We also have 1000 ceiling and desk fans, some slightly used, at greatly reduced prices. Bensinger Furniture and Stove Co., 1007 Market st.

FANS

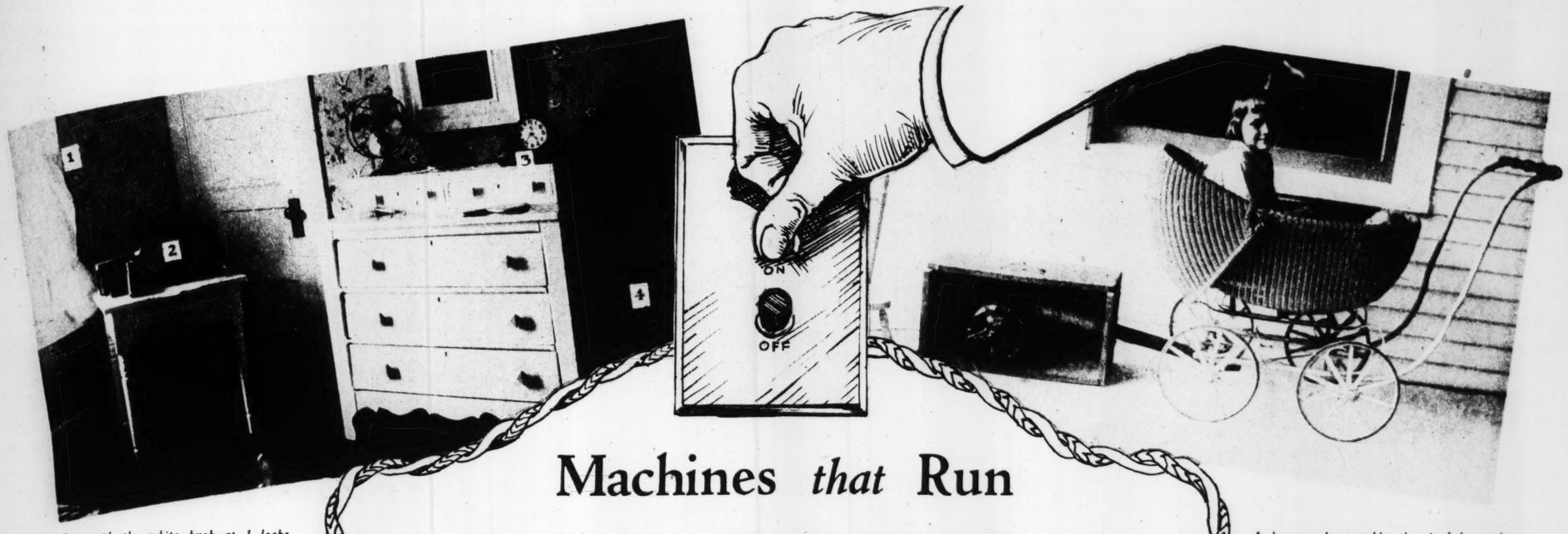
500, D. C., 12 in., non-osc. fans, slightly used; guaranteed; $5. BENSINGER'S, 1007 Market. (c)

FURNACE—48 Home Comfort; will install. MUlberry 2035.

FURNACE—Holland; A1 condition; registers and pipe complete for 8 rooms; bargain

Sunday ST. LOUIS POST-DISPATCH Magazine

August 4, 1929 Supplement of the



Machines *that* Run Prof. Russell Pyle's House

These Devices, Many of Which Were Invented by Him, Open and Close Windows, Turn on the Heat or the Electric Fan, Wash Dishes and Perform Other Necessary Household Tasks.

In this photograph the white knob at 1 locks the window at any desired height. The electric mechanism at 2, which belongs inside the closet, quietly closes the window and opens the heat register at 4 at any time for which the alarm clock is set. The device at 3, operated also by the alarm clock, turns off the electric fan at any determined hour.

A home-made portable electric baby rocker attached to a baby carriage. The young lady in the carriage is Miss Sylvia Anne Pyle, who benefits from this device during her babyhood.

By M. W. CHILDS

Of the Post-Dispatch Sunday Magazine Staff



WILMINGTON, Ohio.

HERE is a most innocent-looking house on one of the tree-bordered streets of this town that contains various devices so ingenious and clever that they have the flavor of magic about them. The genie of the house is Professor Russell Pyle of Wilmington College and his slave of the lamp is electricity.

Over a period of years he has devoted his idle time to the business of putting this slave to work so that it will perform every possible task and thus simplify enormously the whole business of living. And he has succeeded to such a degree that electrical contrivances, many of them of his own devising, are employed in nearly every imaginable way to remove the need for human effort. There is even a machine that proved highly effective in rocking his small daughter's cradle when she was put to bed.

Like Ralph Borsodi, economist and author, whose experiment in a new way of living just outside New York City has attracted so much attention, Professor Pyle, by the very nature of his major interest in life, cannot look forward to any marked increase in his income nor to a corresponding rise in his scale of living. Therefore, he decided it was to his interest to put machines to work for him in such a way that economies of time and money could be effected. Moreover, he has an advantage over Borsodi in that he can devise his own machines, in many instances invented new ones when he found the need for them.

PROFESSOR PYLE, who is head of the physics and mathematics department at the college here, is primarily interested in pure research. He is at present working on a dissertation for a Ph. D. degree at Ohio State University, his subject being the dielectric constants of organic compounds. It has no practical application so far as can be seen now. But besides this interest in the abstract, Professor Pyle has a very decided bent for the practical. Ever since he can remember he has liked to work with machinery. Which is, of course, one reason for his astonishing house, in which electricity puts you to bed at night and gets you up in the morning. Foreseeing the need for some new device, he has started in to tinker, and the result has been satisfactory in most cases.

To be sure that everything would be just as he wanted it and to save money, he wired his own house when it was built six years ago. This was no amateur's job. At 15 he wired several houses at Bluffton, Indiana, where he then lived. And at 16 he had been offered a contract to wire a whole town, but he chose instead to enter Purdue University and study mechanical engineering.

Into this six-room house of his Professor Pyle put 1800 feet of wire and 40 plugs and switches. And he did it for $85—$200 under the price that electricians had made to him. In it he installed most of the electrical equipment that was then on the market—sweeper, iron, washing machine, pumping system for rainwater used in the bathroom, fan, bathroom heater, electric floor polisher and one or two other devices. Here, too, he was able to defeat the high cost of living in a way which those less mechanically inclined could not. He took second-hand equipment in several instances and by a little work and some new material restored it to a condition nearly as good as new. For instance, he got his washing machine without a motor for $20 less than the list price and installed a second-hand motor he had picked up at $6.50.

Before the birth of his daughter, Sylvia Anne, four years ago, he had an idea. He set quietly to work without telling his wife anything about it. One day, about three weeks after the child had arrived and the nurses had departed, he said to Mrs. Pyle: "Let's see how she likes this mechanical rocker." And he brought out of the basement what appeared to be an ordinary-sized traveling bag. He had previously built a crib and mounted it on four rubber-tired wheels. Now he proceeded to demonstrate the rocker.

The suitcase contained a motor and a gearing device which he proceeded to attach to the child's bed in such a way that when the current was switched on the crib was moved back and forth at a rate of about 30 times a minute in a range of about four feet. The whole thing was so timed that it provided the equivalent of the necessary human energy and the effect was the same as though a devoted mother had lulled the child to sleep. The mechanical rocker could also be attached to the child's perambulator.

Professor Russell Pyle, Mrs. Pyle and their daughter, Sylvia Anne.

Just at first Mrs. Pyle was dubious. A mechanical rocker to put her child to sleep seemed somehow unnatural. But Sylvia Anne was the deciding factor. It was soon discovered that she was effectively lulled to sleep in this way. Later, they learned that the faint purring of the motor had a soothing effect which was also conducive to slumber—the mechanical equivalent of the lullaby. Professor Pyle found this out when, by way of experiment, he detached the gear arm from the crib but left the motor running. To prevent any jarring when the bed was moved back and forth the gear arm was attached to the crib by means of a piece of an old inner tube.

The bed could be very easily wheeled about to any part of the house and the rocking device was compactly fitted into the case which Professor Pyle had made and could be connected to a wall plug in any room. About five minutes' running time was required to lull Sylvia Anne to sleep. And the whole thing, including the bed and the motor, represented an outlay of $14. There was just one objection. The children of the neighborhood were so fascinated by the mechanical rocker that they insisted upon trying it out, sometimes to Mrs. Pyle's inconvenience. If Sylvia Anne had not been such a good child the mechanical rocker would also have been useful in quieting midnight yells, but that was never necessary.

Next, Professor Pyle tackled the matter of rising and dressing in winter in the discomfort of a cold room. The only alternative, apparently, was to get up an hour before the regular rising time, close the windows to give the furnace a chance and then shiver back into bed. But Professor Pyle rebelled against this. Again he had an idea. He took an ordinary, cheap alarm clock and fitted it to an electrical device so arranged that at the time set on the clock before going to bed the windows are automatically lowered and the hot-air register opened. Now the Pyles can sleep blissfully on until 7 or 7:30, always assured that they will rise in a warm room.

That is done in this way: The alarm clock establishes a connection by means of ordinary socket current with a helical coil, which in turn transmits a magnetic impulse that withdraws a metal support from the window, permitting it to slide down by the force of gravity. The window is, of course, balanced with special weights and springs, so that it moves very easily. The register is opened similarly, the same magnetic impulse being transmitted to a plunger which holds it shut. The whole process takes about 10 seconds, after which the current is broken by the simplest form of Faraday's ring. The operation is very simple and so is the apparatus by which it is effected. The alarm clock and coil are placed in a closet and a wire runs to the window casing, in which the adjustable supporting device is set. When it is in working order, the whole thing is so inconspicuous as to pass unnoticed. And its cost is negligible, according to Professor Pyle.

The same clock and the same device are employed in summer with the electric fan. If the Pyles are retiring at 11 o'clock, they set the alarm for midnight, and at that time it operates to turn off the fan, which has been left running in their bedroom.

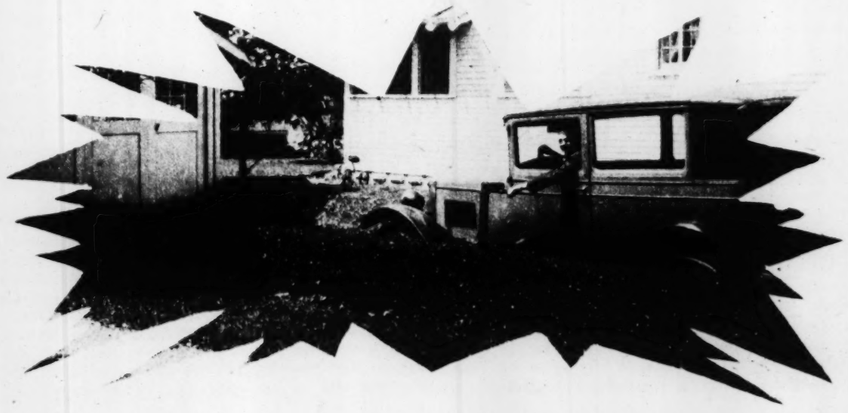
TWO years ago, just before he bought a new car, Professor Pyle built his own garage. He set the foundations, and put up the frame structure in 10 days, and by so doing saved $100. Also, he incorporated several of his own inventions.

To drive into Professor Pyle's garage with him is an experience. He pauses about half-way up the drive and pulls a small ring attached to a post, which is partially obscured in the hedge. The garage doors swing open and Professor Pyle drives in. Once inside, he reaches over and touches three switches, which are within reach from the driver's seat. The lights of the garage go on, the outer doors swing shut and a small exit door opens. Then, just before leaving, he presses still another switch, which opens the side door of his house, but a few steps away. Once inside the house he presses a master switch, which shuts off all current to the house and garage doors, leaving them securely locked. All this sounds very complicated and expensive, but Professor Pyle claims that it is not.

Throughout the Pyle house there are many ingenious shortcuts to convenience. An electric light is automatically switched on when cupboard and pantry doors are opened and switched off when they are closed. Lights in closets are so arranged as to illuminate every corner and recess. Inevitably, one becomes curious about the Pyle electric light bill. It averages $2.50 a month, and is never more than $30 annually, and this at a rate which is about the average for the entire country, 9 1-2 cents a kilowatt hour.

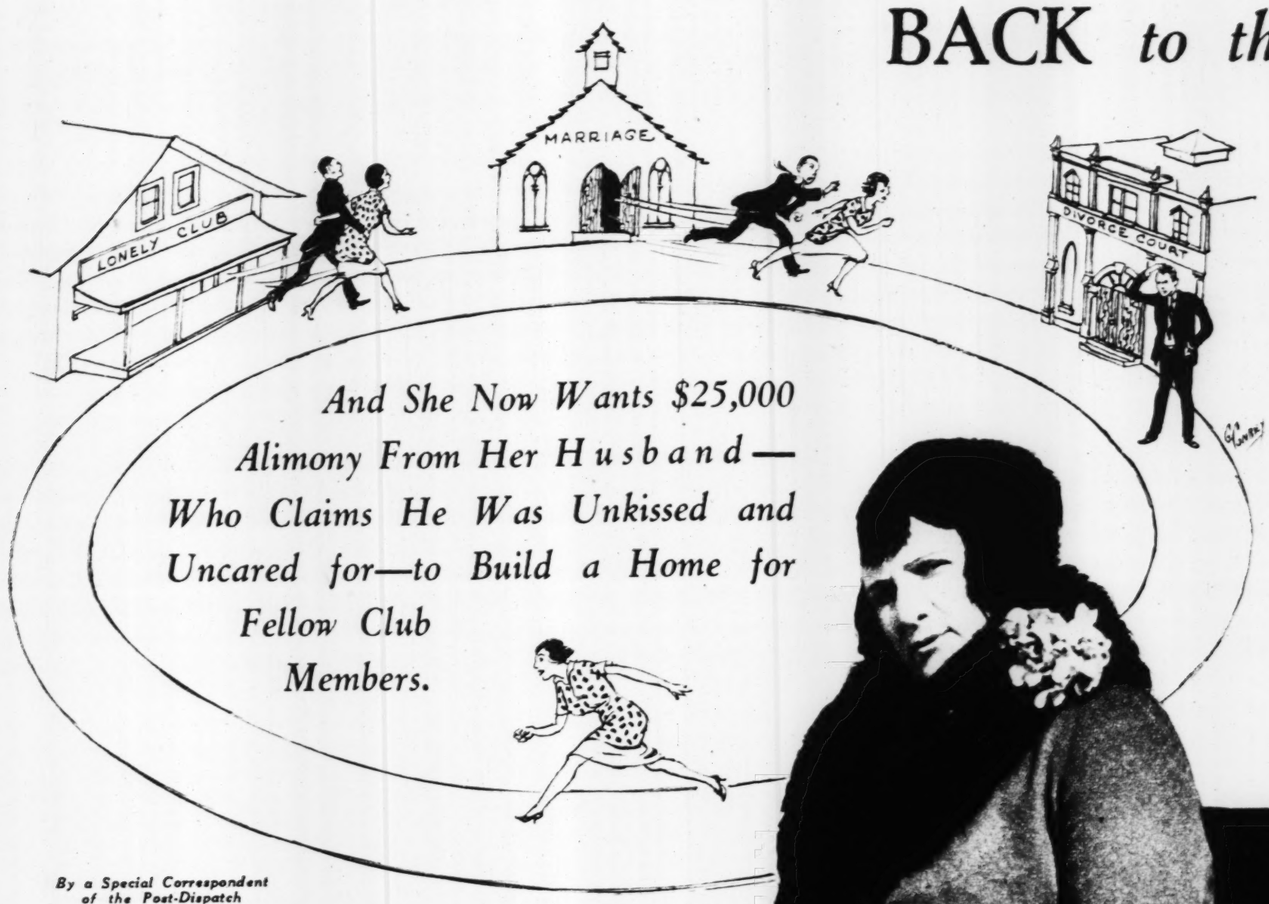
And what he has achieved so far is just the beginning, Professor Pyle says. He has a half-dozen other de-

(Concluded on next page.)



Professor Pyle in the act of opening the garage doors by pulling a small ring on the post which actuates a home-made electric door control.

BACK *to the* LONELY CLUB *for* Mrs. Ethel Jones



And She Now Wants $25,000 Alimony From Her Husband—Who Claims He Was Unkissed and Uncared for—to Build a Home for Fellow Club Members.

By a Special Correspondent of the Post-Dispatch Sunday Magazine



DUNLAP, Iowa.

THE Goddess of Anti-Lonesomeitis, Mrs. Ethel Fritz-Chamberlain-McCord-Jones of these parts, is going to build a clubhouse for her Lonely Club—maybe. It all depends on Farmer James Jones, Madam's unkissed husband, and the divorce court at Council Bluffs, Iowa. If Madame gets the $25,000 she asks for from James, then the lonely ones get the clubhouse. If Madame doesn't, then the lonely don't either. Mr. Jones, who is fairly wealthy, rather healthy, and pretty wise, suggests that if his spouse gets the $25,000, it will be over the legally expired corpses of his attorney and himself.

Mrs. Jones is something of an expert on lonesomeitis, by her own admission, and something of an expert on marriage, by anybody's inference. She has been lonely so much, she says, that she has almost become hardened against it. And if Jimmy Jones speaks the truth, one might think she has become hardened against husbands, too.

Let us look into the history of Mrs. Chamberlain-McCord-Jones.

Years ago, as Miss Ethel Fritz, one of the belles of the neighborhood, she had her first contact with the ogre of loneliness. Some nights she would have a date, and some nights she wouldn't. On those nights she didn't, she would note other young women and other young men casting goo-goo eyes at each other as the old hoss made its ambling way down the old dirt road under the full Iowa moon. Was that conducive to lonesomeness? Rather!

There, then, was Madame Jones' first contact with the ogre. A sort of an overture. A scant introduction. For it wasn't long before Ethel Fritz, being the belle she was, was gathered to the arms of a promising young agriculturist named Herman Chamberlain. He drove away that lonely feeling, kept the roses in her school-girl complexion, courted her, wooed her, won her and honorably married her.

Tradition has it they were very happy. But, unfortunately, Chamberlain died. And then Madame got a taste of true, unadulterated loneliness.

FOR several years she went along her solitary way, saying she did not ever again want to marry. After a time she accepted the invitations of other young married persons, went to their parties and their dances and various other of their gatherings.

But, she felt, she was just an outsider. She was a wall flower, a spare tire. She got to the place where she began refusing invitations. Contrary to the accepted belief, the men (in the vicinity of Dunlap, at least) didn't seem to care for engaging widows.

It was in those dark days that the then Mrs. Chamberlain got her first inspiration for the Lonely Club that later was to blossom into being. But not yet.

For some 10 years ago Jesse McCord, a farmer so rich in soil that he was known to the Dunlapites as the "land king," began escorting the winsome widow to neighborhood dances. McCord was several years older than the lady. But this did not abash him. He had been sighing long, palpitating sighs, and Mrs. Chamberlain's eyes were observed, by such watchers as already smelled romance in the air, flickering and fluctuating in a manner that could only be ascribed to one who sees Cupid's chubby hands about to loose the bow.

And love came to Ethel and Jesse, and with it the sweetness of divine mating. In other words, they were married.

For a time the two not only seemed very happy, but really were. As McCord was a "land king" he was able to give his lady all that she desired in the way of material bounty. He talked of building a great home on the outskirts of Dunlap, of making this Iowa chateau the show place of the State. And Dunlap's social lights nodded their heads and murmured: "What a fine catch Ethel Chamberlain made."

It seemed she had. She gave every evidence of being delighted with her new husband. 'Tis said she babied him and honeyed him and darlinged him in public, and all that sort of thing, and friends declare she was just as nice to him at home. Mrs. McCord soon became the best-dressed woman in her part of Iowa.

Then came the farm depression of 1920. And just about the same time, a change in sentiment between the McCords. They were no longer seen together as much as before. Affection seemed to be cooling. There was less honeying, darlinging, etc.

The ghastly rumor became prevalent that Jesse McCord was land poor. Then, it was said that Mrs. McCord said Jesse didn't come home every night. Gossip had it the McCords were no longer living together, gossip declared she contemplated a divorce. And before long that ugly demon, gossip, was proved to be correct. Mrs. McCord filed her divorce papers, charging cruelty and non-support.

Well, she won her suit. And she got something like $20,000 in alimony. McCord pleaded that this was more money than he could possibly pay. But the court refused to change its judgment.

McCord's financial condition went from bad to worse after that. He has never been able to come back. Today he is one of those men who, traveling by excellent farms lining the sides of the roads, points them out and says, "See that farm? I used to own that."

For when his wife got her divorce, he said it broke his heart. He told his friends he didn't care whether he lived or not. For three years or so he assumed a perfectly indifferent attitude toward life, and one by one his fine farms were taken away from him. When he finally tried to overcome the debts that hung upon him, it seemed as though he had lost the determination to win his way to victory. Today the man who once was one of the section's most prominent citizens is a fellow of very small importance.

But Madame McCord! Well, she was lonely again. But as she had gotten enough money from McCord to enable her to live quite well, for a time at least, she spent considerable of her time visiting about. But always she returned to Dunlap.

Dunlap, however, was not as cordial as it had been. In the first place, McCord had been one of the most popular men in the county. Then, the men did not go about with her because town gossip would have had them paying attention to "that divorcee." Lonesome, more lonesome, still more lonesome. She thought about how lonesome she was, how lonesome many other persons must be. And the Lonely Club saw the light.

It started in a small way. At first it was limited to persons who were more than 40. About a year ago, Madame Jones, evidently coming to the realization that persons younger than that could likewise be afflicted with the malady, lowered the age to 30.

Her rules were simple. Each member must be single. Each member must be lonesome. Each member must pay $5 a year in dues—but, if that was too much, then one dollar would do, and if that was still too high, you could get by for nothing at all. Mrs. Jones explained that hers was not a money-making affair, that her only desire was to provide friends for the lonely. Two or three times a year she gave free banquets for the club members. The last one was held at Council Bluffs, early this year. Something like 150 men and women attended that banquet. They came from all parts of the Middle West, from Nebraska and Iowa, Kansas and Missouri and Minnesota, from even as far away as Ohio and Montana.

The club was not a matrimonial bureau, said Mrs. Jones. She did not desire to promote marriage. Her intention was to arrange correspondence so that four or five or six persons could correspond with each other. Or if two persons wrote from the same place, she arranged a meeting. True it is that occasionally a wedding was the outcome of some of the meetings she engineered, although that was not her purpose.

But what of Jimmy Jones? Was he a member of the Lonely Club? Yes! He explained that he never was a lonely widower, that he joined the club mostly for the fun he could get out of it.

Madame Chamberlain-McCord and Mr. James Jones were married at Council Bluffs on April 17 of last year. Mr. Jones, nearing 60, was some 15 years older than his bride.

This is his version of the story:

"Shortly after I joined, Mrs. McCord started making eyes at me at dances and places. She seemed unusually friendly all of a sudden and I had often wondered why.

"Whenever I'd come to Dunlap she'd generally see me on the street and suggest we go over and sit in the Postoffice or go to an ice-cream parlor. This went on for about three years. Then one day this spring she says to me, 'Jimmy, you and I ought to get married. You have lots of money and so have I, and we can get along nicely together. You have that big house of yours on the farm and we'll get along jim-dandy.'

"I DIDN'T take to this so very well because I was pretty old to be getting married. But I was sort of lonesome, too, and when she kept on insisting we get married I sort of fell for it.

"She suggested we go to Council Bluffs and keep the wedding secret. Why, before I realized what I was doing she had me before a judge and we were married.

"That wasn't so bad, though. But when about an hour after we were married I suggested we go home in my car, she said, 'No,' that we would each go to our own home till we announced the wedding.

"She wouldn't even kiss me and to this day I've not been kissed by my bride."

(Mr. Jones did say, though, that he had kissed the lady to some considerable extent before their marriage.)

"You see," Mr. Jones continued, "the general sentiment around Dunlap is that I've got a lot of money, but I haven't. Ethel fell for that story about me being a rich farmer, and when she found out that I didn't have so much she got mad and wouldn't live with me."

Mr. Jones said that occasionally his bride came out to his farm house. On such occasions, he related, he tried to induce her to come there and live, but she always put him off. He said she would telephone him and ask him to buy a rug or chickens or furniture, saying she was going to take them to his house and fix it up. Instead, he relates, she took them to her own home in Dunlap. He says he wrote numerous checks for her, at her request, in an effort to provide for her, because he really believed she meant to go out to his farm and live with him.

"She tried to say I promised her so many acres," said Mr. Jones, "if I married her. Then she called me on the phone and threatened to divorce me if I didn't sign the land grant. And I told her to go ahead and sue me for divorce, and that if she didn't come out and live with me I'd sue her for divorce."

So, a short time ago, Mrs. Chamberlain-McCord-Jones proceeded to Council Bluffs, took up residence there, and filed her divorce suit, charging desertion, cruelty and incompatibility.

It is her story that Jones refused to turn certain lands over to her, after they were married, as she claims he promised to do if she married him.

"I'll come out all right," says Mrs. Jones. "Old man McCord talked the same way before the trial, but there is still some justice for the lonely widows of this country. I'm confident that soon I'll be $25,000 richer, and the lonely widows and widowers of my club will be less lonely and discontented.

"Everybody is always trying to take advantage of a lonely widow woman." Still, "I haven't lost faith in mankind just because Jones has said nasty things about me."



Mrs. Ethel Fritz-Chamberlain-McCord-Jones.

James Jones.

Machines That Run Professor Pyle's House

(Concluded from preceding page.)

vices in mind that he plans ultimately to work out. At present he is perfecting an electric dishwasher. He discovered at a time when his wife was ill that dishwashing is an extremely irksome task. The electric dishwashers he found on the market did not satisfy him.

Professor Pyle has never sought patents for any of his devices. He says the experience of a great-uncle had something to do with his attitude about patents. This great-uncle invented and patented a dozen devices, many of them now household commonplaces, but he spent a greater part of his life worrying over the fact that he had been cheated by cleverer men, who stole his patents through one subterfuge or another and exploited commercially the devices he had invented.

Furthermore, Professor Pyle is not interested in making any large sum of money. He is doing what he likes to do, and he has an adequate income, which is occasionally augmented by outside work. For example, the manager of a local movie house felt that his power was costing him too much. He called in three experts, who could find nothing wrong. Finally, he appealed to Professor Pyle, who very quickly discovered a fault in the generator. It was, he says modestly, only a matter of knowing the theory behind the practice of the average electrician. For this service he was paid a generous sum.

While he realizes that his is a special case because he is so mechanically inclined and has had such a wide range of experience, he is of the opinion that almost everyone could, if they tried, improve conditions of work and play in the home at very little cost. By the exercise of only a little ingenuity and effort.

"Although I am sometimes in need of ready cash," Professor Pyle says, "I don't see how I could be any happier even though I had a great deal of money."

THE BEA

The beautiful Braggiotti sisters, daughters of the famous Lily Braggiotti, with Francesca in the center.
—Copyright by Bachrach.



By a Special Correspondent of the Post-Dispatch Sunday Magazine



BOSTON, Massachusett

IT IS facetiously lated that young John D Lodge mar Francesca Bra otti a short ago the bro hearted debuta were so nume that they were to get special excursion rates to rope on a sort of "Forget Lodge" t The truth of that rather large st ment may, of course, be subject serious question, but it is a known fact that a great many Bo society girls did set their caps for late Senator Lodge's grandson and considerable force, were bundled to Europe by sympathetic mam when he chose somebody else. marriage to Francesca, it appears, something of a surprise to soci though nobody seems to know why it should have been unless it because he was of the Cabot tribe, puted to speak only to God, and was a professional dancer.

Anyway, it doesn't really matte great deal. The disappointed de tantes are forgetting rapidly, as t nearly always do, and Mr. and M John Davis Lodge are on their hon moon in Italy. They are spending at romantic Florence, a circumsta which is in harmony with the st of their courtship.

AS EVERYBODY in Boston ciety knows, Francesca Br giotti was and is about most colorful girl in the charm old town. It is quite readily mitted that she is dazzlingly pr ty and dances like a dream co true. Of course, nearly all girls da in one manner or another, but Fr cesca was rather remarkable in m ways than that of being a good da er. She was, extraordinarily, a ciety girl who danced for a living still managed to be accepted by ciety. She danced for more than living, too. She danced for the lags of younger and more helpl Braggiottis. Almost from babyho she has managed the financial and cial affairs of a large and motherl family. And, with the assistance her sister, Berthe, has brought up flock of seven younger brothers sisters. She did it by running a da ing school and dancing, besides. Keith's vaudeville circuit. It is dou ful if any other girl in Boston soci could have got away with anythi like that, because Boston is nothing not conservative, and is decidedly of dancing teachers and vaudevi

CLUB

Jones

for the fun he could get

Chamberlain-McCord and
Jones were married at
ffs on April 17 of last
Jones, nearing 60, was
ars older than his bride.
is version of the story:
after I joined, Mrs. Mc-
d making eyes at me at
places. She seemed un-
ndly all of a sudden and
wondered why.
er I'd come to Dunlap she'd
ee me on the street and
go over and sit in the
r go to an ice-cream par-
went on for about three
n one day this spring she
'Jimmy, you and I ought
ried. You have lots of
so have I, and we can get
together. You have that
f yours on the farm and
long jim-dandy.'

'T take to this so very well
se I was pretty old to be
g married. But I was
esome, too, and when she
sisting we get married I
for it.
gested we go to Council
keep the wedding secret.
e I realized what I was
ad me before a judge and
arried.
sn't so bad, though. But
t an hour after we were
suggested we go home in
said, 'No,' that we would
our own home till we an-
e wedding.
uldn't even kiss me and to
ve not been kissed by my

es did say, though, that he
the lady to some consider-
before their marriage.)
e," Mr. Jones continued,
al sentiment around Dun-
've got a lot of money, but
Ethel fell for that story
being a rich farmer, and
found out that I didn't
uch she got mad and
re with me."
es said that occasionally
me out to his farm house.
On such occasions,
he related, he tried
to induce her to
come there and live,
but she always put
him off. He said she
would telephone
him and ask him to
buy a rug or chick-
ens or furniture,
saying she was go-
ing to take them to
his house and fix it
up. Instead, he re-
lates, she took them
to her own home in
Dunlap. He says
he wrote numerous
checks for her, at
her request, in an
effort to provide for
her, because he
really believed she
meant to go out to
his farm and live
with him.

"She tried to say
I promised her so
many acres," said
Mr. Jones, "if I
married her. Then
she called me on
and threatened to divorce
't sign the land grant. And
o go ahead and sue me for
d that if she didn't come
ve with me I'd sue her
"
rt time ago, Mrs. Chamber-
-Jones proceeded to Coun-
ook up residence there, and
vorce suit, charging deser-
y and incompatibility.
story that Jones refused
ain lands over to her, af-
re married, as she claims
d to do if she married

e out all right," says Mrs.
d man McCord talked the
before the trial, but there
ne justice for the lonely
this country. I'm confi-
oon I'll be $25,000 richer,
ely widows and widowers
will be less lonely and
d.
dy is always trying to
tage of a lonely widow
Still, "I haven't lost faith
just because Jones has
things about me."

THE BEAUTIFUL BRAGGIOTTIS PRODUCE ANOTHER ROMANCE

How the Grandson of Henry Cabot Lodge Won the "Most Picturesque Girl in Boston."



The beautiful Braggiotti sisters, daughters of the famous Lily Braggiotti, with Francesca in the center.
—Copyright by Bachrach.



John Davis Lodge.
—Copyright by Bachrach.

By a Special Correspondent of the Post-Dispatch Sunday Magazine

BOSTON, Massachusetts.



IT IS facetiously related that when young John Davis Lodge married Francesca Braggiotti a short time ago the broken-hearted debutantes were so numerous that they were able to get special excursion rates to Europe on a sort of "Forget Lodge" tour. The truth of that rather large statement may, of course, be subject to serious question, but it is a well-known fact that a great many Boston society girls did set their caps for the late Senator Lodge's grandson and, in considerable force, were bundled off to Europe by sympathetic mammas when he chose somebody else. His marriage to Francesca, it appears, was something of a surprise to society, though nobody seems to know just why it should have been unless it was because he was of the Cabot tribe, reputed to speak only to God, and she was a professional dancer.

Anyway, it doesn't really matter a great deal. The disappointed debutantes are forgetting rapidly, as they nearly always do, and Mr. and Mrs. John Davis Lodge are on their honeymoon in Italy. They are spending it at romantic Florence, a circumstance which is in harmony with the story of their courtship.

AS EVERYBODY in Boston society knows, Francesca Braggiotti was and is about the most colorful girl in the charming old town. It is quite readily admitted that she is dazzlingly pretty and dances like a dream come true. Of course, nearly all girls dance in one manner or another, but Francesca was rather remarkable in more ways than that of being a good dancer. She was, extraordinarily, a society girl who danced for a living and still managed to be accepted by society. She danced for more than one thing, too. She danced for the living of younger and more helpless Braggiottis. Almost from babyhood she has managed the financial and social affairs of a large and motherless family. And, with the assistance of a sister, Berthe, has brought up a host of seven younger brothers and sisters. She did it by running a dancing school and dancing, besides, on Keith's vaudeville circuit. It is doubtful if any other girl in Boston society could have got away with anything like that, because Boston is nothing if not conservative, and is decidedly shy of dancing teachers and vaudeville performers. Moreover, Francesca made a good many of her own dresses and trimmed her own hats. Between times, she taught her younger sisters to dance and helped her father give them music lessons.

John Davis Lodge was what society girls and their aspiring mammas term a "catch." He was a good-looking and eligible bachelor, all of whom are supposed to be "catches." Four years ago he was graduated from Harvard and was personally popular. He was said by authorities on such matters to be the handsomest man in amateur theatricals anywhere about. Upon graduation, he joined a few more exclusive clubs and studied law on the side, thereby establishing the relative importance of both in his life.

Francesca Braggiotti was busy supporting a family. He rushed her for months, and she went on about her work, never snubbing anybody. Then came Berthe's illness and death, which tragically interrupted her romance.

Berthe, it seems, had been ill for some time, but she and Francesca were determined that Gloria, their youngest sister, should have a coming-out party. The two sisters hired a country club for a big party and sent out hundreds of invitations. They say there was something glamorous and mysteriously lovely about Berthe that night. She wore white satin and looked very much like the great Florentine ladies Leonardo liked to paint. She seemed sad. Somebody suggested that she looked like a Mona Lisa.

When the party was over Berthe collapsed. She was taken to a hospital. She became delirious and talked only of being buried in Florence beside the grave of her mother. When she died, Francesca determined to carry out that wish, and did so. Berthe's body was placed in a vault until Francesca could save enough money for the trip to Italy. Then Francesca sailed alone to bury Berthe in Florence.

Francesca returned to Boston in December, and immediately her engagement to young Lodge was announced. Society was astonished. Society girls were willing to admire the girl for her spunk and ambition and devotion to her family, but they weren't willing to accept her as a rival for one of their "catches." The wedding was in June, and James Cabot Lodge II came home from Paris to be best man.

The newlyweds plan to return to America in October and to live in New York. But, remembering what happened to Francesca's mother, society is speculating.

Francesca's mother was Lily Braggiotti, and her romance was lovely, too. She and her husband, Isadore, parents of Francesca, were a talented pair.

Lily was a Boston society girl, of a proud and haughty family, who eloped with the young Italian, Isadore, who was handsome and interesting, but poor as a church mouse. Following their marriage they sailed (like Francesca and her husband) to Italy. There they went to Florence to the Villa Braggiotti. They meant to honeymoon for a little while in Florence and then return to Boston.

BUT Lily never came back from that wedding trip. Time flew by and Lily found she was to become a mother. She decided then to wait and surprise her parents with a grandchild. So Isadore, who was a musician, took a few pupils and they settled down for the winter in Villa Braggiotti. Another summer came and another winter. Years passed and still they remained in Florence. Lily Braggiotti had nine children on her wedding trip. She died when the ninth one was born.

Thus, Lily never returned from her honeymoon. They buried her on a hillside in Florence, and all the city wept. Then Signor Braggiotti gathered his brood about him. He felt that never again could he give singing lessons in that villa where Lily had spent her honeymoon and died. They came to Boston and the father installed his children in a big, rambling house in Brookline. There he began to give music lessons.

The obvious thing, when the two oldest girls were faced with the need of adding to the family income, was to make something of their dancing. Berthe and Francesca talked things over and went together to see Ruth St. Denis and Ted Shawn, founders of the famous Denishawn School. The Shawns, delightedly, accepted the beautiful sisters as pupils. And, before long, the Braggiottis opened a school of their own.

"We're set for life," they told each other happily. . . . But now Berthe is dead. And Francesca married. And that leaves Gloria, youngest girl of the family, to carry on alone.

The Whole Eaton Family Now Gathered in Hollywood

What Resulted When a Virginia Mother Worked for Her Children's Career Instead of Her Own.



Mary and Charles Eaton in the rear; Doris, Mrs. Mary Eaton and Pearl Eaton, sitting. Only Joe is missing.



Mary Eaton.

By HELEN HURD
A Special Correspondent of the Post-Dispatch Sunday Magazine

HOLLYWOOD, California.

THERE was once a popular children's story of the five little Peppers and how they grew. There were seven little Eatons but five of these grew to places of distinction in the world of the theater, which in this day includes both the legitimate stage and the talking movies. When the little Eatons started out there were no such things as talking pictures, so Mother Eaton hitched her kite to the lure of the real footlights and back-drops and not the celluloid version. But times have changed and the little Eatons have changed with them, which brings them all together again in Hollywood, grown up and famous.

There were lean days in Norfolk, Virginia, but through it all Mother Eaton held fast to her purpose of putting the kids on the stage. She had been a high-spirited girl who yearned to dance before the footlights, but the prejudices of her family had prevented her from having a career. So she jumped in and married, putting all the force of her thwarted ambition into the lives of her children.

They had lessons in dancing and dramatic art, and although she could not teach them, she did her part in seeing that they had nourishing food, and plenty of sleep; that their faces were shiny and clean and hair brushed to a brilliancy.

When Mother Eaton moved the family to Washington, District of Columbia, it was she who waited in the reception rooms of producers' offices, making engagements for Evelyn, Joe, Robert, Pearl and Mary. Doris and Charlie were not old enough yet. Little Mary, with the golden blonde hair, was the first to attract attention. She made her debut in 1912 as one of the children in "Mrs. Wiggs of the Cabbage Patch." Afterward, with Pearl and Evelyn, she appeared in production after production. Then Mary and Doris went on the stage with Maeterlinck's "Blue Bird," Mrs. Eaton accompanying them. Evelyn stayed home and kept the rest of the family together. After they returned there were several years in New York when it was pretty hard to find engagements. Pearl and Evelyn got their first really profitable engagement in the Winter Garden. Mary was put in Kosloff's Russian Ballet School. In 1919 she was in "The Royal Vagabond." It was then Flo Ziegfeld saw her and wanted her for the Follies. She was in the Follies for three years, followed by a vacation in Europe, returning in 1923 to star in "Kid Boots." In the meantime, things were looking up for the rest of the Eatons as well. Doris and Pearl had numerous engagements in musical comedy, Evelyn in the Winter Garden. Charlie played John to Marilyn Miller in "Peter Pan." Joe and Robert had many minor stage roles. Robert rebelled a little at the idea of wanting to go on the stage. He wanted to be a soldier, and his ambitions were centered around West Point. Joe, the youngest, left the stage and went to the University of Pittsburg. Evelyn married and has children of her own, but the three girls and Charles continued in the way their mother had desired and worked so hard for. Gradually, with the change of times, the Eatons found their way to Hollywood. Charles was signed by William Fox, and is now a contract player at that studio. Pearl is the only woman producer in the business, having charge of all the dancing productions at RKO. Doris is dancing in "The Very Idea" at RKO. Doris is the young lady that introduced the famous "Doll Dance" to the world. Mary has just arrived, having finished two pictures in the east coast studios of Paramount, "Cocoanuts," with the four Marx brothers, and "Glorifying the American Girl." With the arrival of Joe, who yielded to the lure of being with the family and threw his cap and gown away and grabbed the first train west, the five little Eatons are together again. They have taken a big house for the summer and are all moving in together.

And will Mother Eaton sit back and admire and feel satisfied with her job of making her children famous? Not quite. She will continue to be their severest critic, their inspiration; constantly urging them on, advising them, or, if advice doesn't work, insisting.

And that is the story of the five little Eatons and how they grew.

MONGOOSE *Charged With Being an* UNDESIRABLE ALIEN

But the Two Immigrants at the St. Louis Zoo Have a Staunch Defender in Superintendent Vierheller, Who Saved Them From Execution and Will Fight Their Proposed Deportation.



The water mongoose, from a photograph made by a Post-Dispatch photographer.

By M. W. CHILDS
Of the Post-Dispatch Sunday Magazine Staff

IN THE role of attorney for the defense, George P. Vierheller, superintendent of the St. Louis Zoo, recently saved from summary execution by the Federal Government two of the rarest specimens in his collection of animals.

The situation was not without drama and a faint flavor of the movies—the innocent victims of the processes of the law, the threatening hand of the executioner and the last-minute stay.

Add to this the fact that Mr. Vierheller has become deeply attached to one of the victims and there are all the elements of stirring melodrama. The two under sentence of death were the common, or Egyptian, mongoose and the slightly larger water mongoose.

The Government objects to their presence in the United States, there being a special statute forbidding their importation, along with English sparrows, flying foxes and other fauna labeled as injurious pests. For two years the mongooses have been displayed here. Just how the Government finally got wind of their presence is something of a mystery to Mr. Vierheller and to George E. Dieckman, president of the Zoological Society. They had had no previous warning when one day a Federal customs agent from Chicago appeared with an order for the destruction of the two mongooses.

At present a stay of sentence has been secured through an appeal to Secretary of Agriculture Hyde. And until Secretary Hyde gives a final decision the mongooses will be allowed to occupy their cages in the Forest Park Zoo. In his letter Mr. Vierheller pointed out that a provision of the law allows importation of the animals if they are to be used for scientific purposes. And, in a sense, the two exhibited at the zoo come under this category. Furthermore, even if the appeal is denied, the mongooses will not be killed. Mr. Vierheller will send them to some zoo in Europe, an alternative permitted under the law.

The gray-brown water mongoose, from South Africa, is a most friendly animal. It looks like an extra large rat with bushy fur. When Mr. Vierheller stops before its cage, it stands upon its hind legs and behaves rather like a tame rabbit. If he puts his finger inside the cage, it gnaws at it playfully. But it is fully as deadly, when confronted with its natural enemy, the snake, as its first cousin, the common mongoose.

The latter is decidedly unfriendly. All attempts to tame it have been in vain. It is smaller than the water mongoose and a cinnamon-brown in color. The moment the door to its cage is opened it gives the long, angry, chattering cry which is characteristic, and bares sharp teeth. There were two of this species originally, a male and a female, but the latter did not live long in captivity. All three were purchased through accredited animal dealers, for about $40 each.

The mongoose in India and Africa performs a very definite and highly-valued service. For they destroy thousands of venomous reptiles, including the deadly cobra, which is the sworn enemy of the mongoose. As well, however, the mongoose kills birds. Mongooses were introduced in Hawaii during the last century to exterminate a plague of rats. They killed the rats, all right, and then proceeded to work destruction on other animal life necessary in keeping certain insect pests in check.

In India, particularly in the outlying provinces but occasionally even in large cities, mongooses abound. They often attach themselves to homes and become household pets. No one who has ever read "Rikki-tikki-tavi" in Kipling's "Jungle Book" is likely to forget the mongoose hero of that tale.

Rikki—so called because of the chattering call—adopts an English family in the story, newcomers and unaware of the danger to their small son in the presence of a cobra family, Nag, Nagaina and their nest of eggs in the garden. The story relates Rikki's encounters with Nag and Nagaina and how he saved the little boy's life and finally killed his two mortal enemies.

"If you read the old books of natural history," writes Kipling, "you will find they say that when the mongoose fights the snake and happens to get bitten, he runs off and eats some herb that cures him. That is not true. The victory is only a matter of quickness of eye and quickness of foot—snake's blow against mongoose's jump—and as no eye can follow the motion of a snake's head when it strikes, that makes things much more wonderful than any magic herb."

And here is the description of the fight in the bathroom of the house, in which Rikki kills Nag:

"Then he jumped. The head was lying a little clear of the water jar, under the curve of it; and, as his teeth met, Rikki braced his back against the bulge of the red earthenware to hold down the head. This gave him just one second's purchase, and he made the most of it. Then he was battered to and fro as a rat is shaken by a dog—to and fro on the floor, up and down, and round in great circles; but his eyes were red, and he held on as the body cartwhipped over the floor, upsetting the tin dipper and the soap dish and the flesh brush and banked against the tin side of the bath. As he held he closed his jaws tighter and tighter, for he made sure he would be banged to death, and, for the honor of the family, he preferred to be found with his teeth locked. He was dizzy, aching, and felt shaken to pieces when something went off like a thunderclap just behind him; a hot wind knocked him senseless and red fire singed his fur. The big man had been wakened by the noise, and had fired both barrels of a shotgun into Nag just behind the hood."

A Too Realistic Novel and the Tragedy It Caused

What Happened to the Pretty Pastor's Wife Who Claimed She Was the Heroine of Michael Tamas' Story.

By a Special Correspondent of the Post-Dispatch Sunday Magazine

PRAGUE.

NO ONE can say with any degree of certainty whether the unfortunate Mrs. Stephen Gyorke was in fact the heroine of "The House of the Beautiful Angela," the latest novel of Michael Tamas, which has created a sensation in Hungarian literary circles as well as in the home town of Mrs. Gyorke. She asserted that Mr. Tamas in his story drew a grossly-distorted picture of herself, and sued him for libel. The author denied this charge most emphatically, and declared that his heroine was only an imaginary character. Whatever the truth may be, there is a shocking similarity between the final chapters of Mrs. Gyorke's romance of life and Mr. Tamas' novel. The beautiful Angela of the story commits suicide because her husband leaves her. Mrs. Gyorke shot herself in the heart a few weeks ago when her husband divorced her because of the scandal awakened by Mr. Tamas' novel.

And with this dramatic climax one of the most unusual literary sensations and one of the strangest realized romances come to a tragic close.

Michael Tamas belongs to the younger generation of Hungary's men of letters. During the past few years he has published several novels which attracted attention, and critics prophesied for him a brilliant future. Living in that part of Czecho-Slovakia which is mostly populated by Hungarians, he has been regarded as the representative writer of the Hungarian minority in the Central European republic, and as such he has also played a not unimportant role in the political life of the country.

About two years ago the young writer spent a vacation of several months in Beregujfalu, a small town situated in a valley surrounded by mountains and forests. Naturally, the local intelligentsia received the celebrity with open arms. Invitations came to him from the leading families, and soon he was acquainted with the intimate details of the social life of the place.

ORIGINALLY he had not come to Beregujfalu to work. But the paltry, yet colorful and interesting, existence of the people interested him, and he began to consider the possibilities of a novel depicting the small-town life of the remote Czecho-Slovakian province. He had learned to know the land and the people and found excellent models for character study among his acquaintances in Beregujfalu.

One of the families he visited regularly was that of the Rev. Dr. Stephen Gyorke, pastor of the Lutheran Church. Mrs. Gyorke, a young and unusually beautiful woman, interested him very much. Mrs. Gyorke, on her part, seemed to like the author, with whom she could talk about things more interesting than a new dress or a tea party given by a local light. She often accompanied the writer on long walks in the hills and invited him to her house two or three times a week. She told him many things about the lives of their mutual acquaintances—all excellent material for the new book—and confided some details about her own life. While this friendship was in progress Mr. Tamas began writing his book. In a few weeks he was able to send the first half of the manuscript to his publisher and simultaneously arranged for serial publication in a Hungarian newspaper in Bratislawa. The literary circles of Beregujfalu and the neighboring towns knew that the popular author was working on a new novel, and the rumor spread that it would deal with real people whom they knew personally. So the whole countryside awaited the publication with high-pitched anticipation.

A few months later Mr. Tamas left Beregujfalu, and the Bratislawa newspaper began the publication of his novel, entitled "The House of the Beautiful Angela." The very opening instalments created a wide sensation in the province where the scenes were laid. Readers thought they recognized their friends, or even themselves, in the characters, and some said Mrs. Gyorke was the central feminine figure. The novel dealt with the love-life of this woman, picturing her as a Hungarian "Madame Bovary" who had innumerable surreptitious affairs, and particularly a passionate infatuation with the hero of the novel, who was not unlike the author.



Michael Tamas.

When Mrs. Gyorke read the opening chapters she laughed at what people called resemblances. Later instalments aroused her indignation, and by the time the story reached its conclusion she found life in her home town unbearable. Even her husband, who adored her, tormented her with questions and suspicions. At last Mrs. Gyorke determined to bring suit against her one-time friend, the author, for criminal libel.

A trial of the extraordinary case was held in the city of Ungvar, and no little excitement was manifested throughout the Czecho-Slovakian province. The Court subpoenaed a number of witnesses, who told interesting details about the origin of Mr. Tamas' novel and supported the theory that the author had given a more or less true photograph of social life in Beregujfalu. Those who thought to recognize themselves in certain characters of the novel were indignant, and asserted that the leading feminine character of the story was pictured in such a way that everybody who read the story and knew Mrs. Gyorke had the distinct impression that "The House of the Beautiful Angela" depicted that lady's own personal conduct. One of the witnesses, a country doctor, testified that he had a conversation with Mr. Tamas during which the author told him that he was working on a new novel, something like a Hungarian "Madame Bovary," with real characters. The Court ordered some of the most telling parts of the novel to be read, particularly the chapter in which Angela becomes the mistress of the writ-



Mrs. Stephen Gyorke.

er, Nicholas, and commits suicide when her husband at last discovers the deception.

The most dramatic moment of the trial came when Mrs. Gyorke herself took the witness chair.

"This novel of Mr. Tamas'," she said, "is nothing but a mean act of revenge on the part of the writer. From the first time he saw me he wanted to make love to me. He told me that I was the most beautiful woman he had ever met, that I had become his inspiration, and that he could not live without me.

"FIRST I laughed at this nonsense, but when he became insistent I told him that I did not wish to see him any more. Every word in that novel of his is a spiteful hint at me. He pictured me as a modern Cleopatra, a woman with innumerable love affairs, and one who loved the author passionately. Since the novel appeared I haven't been able to set foot on the street without being subjected to humiliations. People point at me, my husband no longer believes in me. That novel has ruined my life."

In vain Mr. Tamas delivered a long and earnest speech before the Court, declaring that "The House of the Beautiful Angela" was wholly the work of

(Concluded on Page 7.)

Guerrilla Warrior *and* Pal *of* Jesse James'

JIM CUMMINS, Whose Early Life Was One of Battle, Bloodshed and Banditry, Reaches the End of the Trail, a Peace-Loving Old Man.

By JULIUS KLYMAN

Of the Post-Dispatch Sunday Magazine Staff



HIGGINSVILLE, Missouri.

"ASHES to ashes," says the preacher. "Crunk, crunk," goes the twisting automatic sound of the long metallic bars as they lower the coffin down into the grave. "Dust to dust," says the preacher. Six old men in the gray coats of the Confederacy watch the progress of the gray box, blink their eyes, glance at the "Stars and Bars" at the side of the grave. A few other old soldiers of the South lean heavily on their canes, or stand with hunched shoulders staring down into the pit. Another comrade gone. Another comrade finding his rest in this little burial ground clustered with simple headstones simply telling their story of names and dates and "Rebel" regiments. "Plunk, plunk, thud," goes the fresh dirt. Up, up it rises till it reaches the top of the grave; up, up it goes till the mound is finished.

Then preacher and veterans, the few visitors and officials, turn about and make their way up the road toward the houses and dormitories of Missouri's Confederate Veterans' Home, and you see the Stars and Stripes floating at half-mast to denote the passing of one of those who fought in the war between the states.

Almost as quiet and peaceful a funeral as there could be. No long strings of automobiles, no thumping bands, no great ceremony. Only a few prayers, the parson's sermon, a song or two. And the end of the story for Jim Cummins. Bandit Jim Cummins, the same Jim Cummins who'd ridden hell-bent for blood and thunder with Bill Anderson and his guerrillas at the "Centralia Massacre," who'd furnished the sanguinary inspiration for thousands of yellow-backed dime books, who'd galloped into tired Missouri towns in the days after the Civil War, shouting the "Rebel" war-whoop, shooting and yelling and cussing and riding off again as hard as he came, with his hell-raising cohorts, to some sequestered spot where Jesse James chose to split the loot.

The end of the story for Jim Cummins, the last of those spurred and booted brigands who answered to the roll call of the James gang.

Jim Cummins spent 82 years upon this earth. His life was stormy, stormy and strange. After his banditry, as a fugitive, he wandered about the West. He served as a Deputy United States Marshal, as Deputy Sheriff, he gambled. And between times he opened a cobbler's shop, worked on farms, plowed corn, threshed wheat, broke colts.

He was a great horseman. He broke more than 80 wild colts in less than two weeks for a farmer in Clay County, Missouri, after he had reached the age of 60. He was the finest horseman in Anderson's guerrilla band and none of that personnel was a tenderfoot. He was a dead shot, on the ground or on horseback, and Superintendent Fred Chambers of the Confederate Home tells me that Jesse James' brother, Frank, once said that Jim was the best horsetrader he ever knew. Mr. Chambers, however, points out that in Jim's palmy days it only took one man to make a horse trade.



Jim Cummins, who fought with Bill Anderson and robbed, in moderation, with Jesse James.

Some say that Jim killed 17 men during his lifetime. That may be true. What with the Centralia affair and other guerrilla massacres he may have killed a good many more than that. Others have said he never killed a man after the war. But they said that before 1909. He got into an argument with another inmate at the home in that year. The man cursed Jim, and Jim killed him with a blow of his fist. The next day he rode in the funeral procession, driving a team of mules hitched to a load of fodder.

Still, there is no reason to believe that the real Jim Cummins was a bloodthirsty fellow. That he fired his pistol with deadly effect in the days of his youth, when the war hysteria had him in its grip, there is no denying. But that he intentionally or willfully killed anyone after that is an extremely dubious possibility.

Frank James did not think he was very bad. "Jim is not at all dangerous," Frank once told a newspaper reporter, "and the State has no occasion to worry about him. I have no doubt that if he reads what I am telling you he will say, with a most comical drawl: 'Ya-as, there's that fool goin' to turn State's evidence. I'll kill the damn scoundrel as soon as I clap eyes on him—by God, I will!' But Jim won't; that's one of his little plays of fancy. He frequently has them, but he never kills anybody. It's too much trouble."

BUT then, in behalf of Jim's sanguinary reputation, it must be related that Jim and Frank were enemies. I am informed, by those who say they know, that Jim always considered Frank his chief among enemies. The enmity seems to have had its source in this: Not long after Jesse's death, Frank James came in to stand trial at Gallatin, Missouri, for the murder of two members of the train crew in the Winston train robbery. Five men were accused, including Frank and Jesse, but at the time of Frank's trial all were dead except, of course, Frank. The defense, denying Frank's presence at the holdup, tried to substitute Jim Cummins as the fifth man. Jim wasn't one of the band, in fact Jim was working on a Kansas farm at the rate of $1.50 a day when the murders were committed.

Naturally, Jim didn't like the accusation and he and Frank never made it up. They met once after that, but there was little love lost between them on that occasion.



Cummins as he looked shortly before his death.

I am informed that Jim once wrote: "The most charitable thing that can be said about Frank James is that he was an ordinary sneak thief, without principle, cowardly, vicious, a man of no soul of honor, who would sell or betray his best friend. Well, as I said, just an ordinary sneak thief."

That, according to unbiased reports, is a pretty prejudiced view of Frank James. Many of those who knew him considered him, outside his banditry, "a decent fellow."

James Robert Cummins was born in Clay County, Missouri, on January 31, 1847. Clay County, on the western border of the State, touching the Kansas line, was doomed, in a few years, to be the very center of the bloodiest section of the Civil War. There were no great battles fought there, no Gettysburgs or Shilohs, but the strife was, instead, of a peculiarly murderous kind, consisting of the forays of parties of Kansas Red Legs or Missouri guerrillas upon some defenseless hamlet or town and the cold-blooded murder of any of the residents the attackers could get their hands on. It was the region of Quantrill and Anderson, vicious before the war, who found the hostilities a convenient excuse for the exercise of their bloody propensities.

There is no reason to believe Jim ever served with Quantrill. But he did serve with Bill Anderson, and if there was any difference between the two, it would take a psychiatrist to discover it. Jim couldn't have been more than 16 or 17 years old when he enlisted under Anderson's banner. Jim, not being with Quantrill, wasn't at Lawrence, Kansas, when Quantrill, at the head of about 450 men, rode into the Kansas town on the morning of August 21, 1863, and on the excuse that he was a Confederate officer invading enemy territory and seeking revenge for Jayhawker invasions of Missouri, ordered every male citizen shot to death and the torch applied to the town. When it was all over, 182 had been murdered.

It was Bill Anderson's squad that did more killing at Lawrence than did that of any other of Quantrill's lieutenants. Sometime after this Bill Anderson broke away from Quantrill and proceeded to practice murder on his own.

So in September of the next year, the "Centralia Massacre" occurred. Jim Cummins was there and so was Jesse James. Anderson and his troop of 84 men attacked a railroad train at Centralia, Missouri, and captured 26 Federal soldiers they found on board. Then Anderson lined up his captives and had them shot.

But the day had just begun for him. Late that afternoon he combined forces with another guerrilla, George Todd, and not far from Centralia attacked a Federal command of 260 raw recruits. Within a short time more than 200 of the Federals had breathed their last. It is said that every time, in his later years, Jim Cummins thought about that day's work, he shuddered.

LATE in 1864, according to some evidence, Jim was sworn into the regular Confederate service. He joined General Jo Shelby's brigade, and there is some authority for believing that he rendered valuable service as a scout. If Jim did enlist with the regulars, that doesn't necessarily mean it was a matter of conscience. Already it was looking dark for the Confederacy, and a Union victory could mean just about one thing for hard-riding, pistoling guerrillas—a rope and a tree. There were plenty of irregulars enlisting in the gray ranks in those days with the hope that the cessation of hostilities would find them released as honorable prisoners of war.

But according to Jim's own story of his experiences at the end of the war, one is inclined to believe he was a guerrilla first and last and in-between. At about the time the war ended, according to his tale, he found himself in Texas with Jesse James and a lot of other erstwhile Andersonians, Bill Anderson himself having been killed by this time.

The band decided they'd better come in while the coming was good. They fought their way up through the old Indian country. They got into Missouri and in a fight with some Federals on the banks of the Missouri River, near Lexington, Jesse James was badly wounded in the right breast. The irregulars got away, carrying James with them. They hid in the brush for a couple of days and then, having gotten assurance from the Federal officials that they would be granted their liberty, just as regular Confederates, if they surrendered, they put James in a wagon, rode into Lexington and gave themselves up. Later they were released on the same basis as other captured soldiers.

The spot where Jesse was placed in the wagon for his drive of surrender is so near the present Confederate Home, here, that Jim Cummins could see it from the institution's grounds.

Records on file at the War Department show the capture of a Jim Cummins at Lexington, Missouri, on May 24, 1865, and further state he was a member of Shelby's brigade. The Shelby's brigade story may have been a convenient one for the surrendering guerrillas, or it may have been the outcome of an agreement with the Federal commanders, who were willing to lend a more pleasant touch to their records than, "Served with Bill Anderson." But, according to Jim's own version of the affair, it appears very dubious that he ever swore allegiance to the regular forces of the Confederacy.

The first great bank robbery of the post-bellum days came in February, 1866, the year after Jim Cummins surrendered. It was the robbery of the bank at Liberty, Missouri. Jesse James didn't participate in it, for Jesse was confined to his bed at the time. If Jim Cummins was a party to any of the more important banditry, it was at Liberty that he served. And it seems unlikely that he rode there.

Undoubtedly he was a friend of the James gang in its earlier days and it seems possible that he galloped and shot and shouted with them in some of their minor escapades. Robertus Love, author of "The Rise and Fall of Jesse James," who has made a close study of the careers of Jesse and his men, and who met Jim Cummins more than 25 years ago and talked with him and questioned him on several occasions, has never found any evidence that leads him to believe Jim was a first-class James gang hell-snorter.

That Jim was "wanted" there isn't any doubting. The State of Missouri put $5000 on his head, but Jim, living under an alias, managed to keep clear of capture. When he finally came in of his own accord, he found they didn't want him.

JIM'S western wanderings started in about 1870. They took him to, among other states, Texas, California, Wyoming and North Dakota. During these years it was that he practiced such varying duties as Deputy Sheriff and Deputy United States Marshal, as farm hand and cobbler.

He got back to Missouri about 1900. He went to Liberty, county seat of Clay, and saw the authorities. They told him they didn't want him and Jim found himself a free man. All in all, Jim, tired of being a fugitive, surrendered on several occasions. And each time he found he wasn't wanted. They say he was the only one of the former guerrillas, who later engaged in banditry, who was never captured, made to stand trial or killed.

A rough life, you may say, utterly bereft of the gentle touch of domesticity. Not entirely. Around about 1907 Jim met and married a widow, Mrs. Florence Sherwood, who was an actress. He even went upon the stage with her, but his acting career seems to have been short, even of less duration than his wedded life. For, I am told, they were divorced after about a year.

Jim Cummins never returned thoroughly to peace. Every now and then came something in the manner of battle, but it does not appear that Jim was entirely the aggressor.

HIS grandnephew, Raymond Cummins, a Kansas City attorney, told me the story of a Confederate reunion at Lone Jack, Missouri, near Kansas City, in 1905. Jim was there and so was Raymond's grandfather, William Cummins, who had served as a Lieutenant with the Confederate regulars. Raymond, then a small boy, had come along with his grandfather. Sometime during the day an elderly man arrived at the celebration and wanted to know if there were any former guerrillas present. Somebody pointed to Jim, and the newcomer walked up to him, announced he was a Kansan who had lost all his belongings in a guerrilla raid, and said he thought it was about time somebody made it up.

"Uncle Jim drew himself up," Raymond Cummins told me, "and said, 'Well, if they missed you, I'm here to finish up the job now.' My grandfather had on one of those old Confederate officer's coats, and I remember him lifting up his coattail and going for his hip pocket. Another old veteran who was in his old uniform pulled his saber from its sheath. But just about that time some of them grabbed the man from Kansas and hustled him out of town."

In 1907 somebody took a shot at Jim. It was at the scene of a guerrilla reunion in the western part of the State. Naturally, the business of the day was refighting the war. One of the veterans alluded to Jim as "the boy who held the horses." Jim, I suppose answered him in kind, and his accuser pulled a revolver and fired. But he missed Jim and the bullet struck somebody else in the toe, causing Jim to remark, "The damned old fool can't shoot any better than he could 40 years ago."

JIM killed a veteran at the Confederate Home in 1909, as we have related, and just a few years ago one of the veterans stabbed him.

It was no fault of Jim's, Superintendent Chambers relates. The mind of one of the old veterans began to fail, said Mr. Chambers. This old soldier got to the point that if anyone took his favorite chair, he'd draw his knife on the occupant. The superintendent heard about it, and took the knife away. But the old man, who had lost all his teeth, found it difficult to go about his pastime of chewing tobacco, for having no teeth he couldn't "bite" off a chew, and having no knife, he couldn't cut off one. But he happened to be a friend of Jim Cummins, and Jim, all compassion, gave the old man a pocket knife of his own. Not long after, the veteran misplaced some article. It later was found in another place. But the old fellow, in his feebleness, accused Jim, whose quarters were near his, of taking it, and the next thing Jim knew the veteran had opened up the pocket knife Jim had given him and inflicted upon Jim a few nasty cuts. The wounds put Jim in the hospital at the home for awhile, but Jim recovered. He held no malice, for he realized his assailant's condition.

So lived Jim Cummins. Strife and adventure and blood from boyhood almost until death, a man who, it seems, was drawn into battle more by circumstance than by inclination. Mr. Chambers tells me that during the last eight years of Jim's life, the years that Chambers has served as the institution's head, Jim was an ideal guest, pleasant, interesting, always willing to co-operate, a kindly man and a gentle one. If Jim wished to die with his boots on, as some will tell you, his wish was not fulfilled. Old age brought him to the grave, slowly, peacefully, his last years spent in surroundings pleasant to him, comfortable surroundings at this excellent home, clean and sightly, that the State maintains for the veterans who fought for Jefferson Davis. Jim Cummins was the last of the guerrillas who held with James. His death becomes the anticlimax to one of the strangest periods of the nation's history.



APRIL 25TH, AS USUAL

By EDNA FERBER

THIS Is One of a Series of Prize Stories, by Celebrated American Authors, Which Is Being Published in the Post-Dispatch Sunday Magazine.



She and Hosey drifted together and compared notes.

MRS. HOSEA C. BREWSTER always cleaned house in September and April. She started with the attic and worked her purifying path down to the cellar in strict accordance with Article I, Section 1, Unwritten Rules for House Cleaning. For twenty-five years she had done it. For twenty-five years she had hated it—being an intelligent woman. For twenty-five years, towel swathed about her head, skirt pinned back, sleeves rolled up—the costume dedicated to house cleaning since the days of What's-Her-Name, mother of Lemuel (see Proverbs —) Mrs. Brewster had gone through the ceremony twice a year.

Furniture on the porch, woolens on the line, mattresses in the yard—everything that could be pounded, beaten, whisked, rubbed, flapped, shaken or aired was dragged out and subjected to one or all of these indignities. After which, completely cowed, they were dragged in again and set in their places. Year after year, in attic and in cellar, things had piled up higher and higher—useless things, sentimental things; things in trunks; things in chests; shelves full of things wrapped up in brown paper parcels.

Now don't gather from this that Mrs. Brewster was an ample, pie-baking, ginghamed old soul. Nor that Hosea C. Brewster was spectacled and slippered. Not at all.

THE Hosea C. Brewsters, of Winnebago, Wisconsin, were the people you've met on the veranda of the Moana Hotel at Honolulu, or at the top of Pike's Peak, or peering into the restless heart of Vesuvius. They were the prosperous Middle-Western type of citizen who runs down to Chicago to see the new plays and buy a hat, and to order a dozen Wedgwood salad plates at Field's. The Brewster house was honeycombed with sleeping porches and sun parlors and linen closets, and laundry chutes and vegetable bins and electric surprises, as your well-to-do Middle-Western home is likely to be.

That home had long ago grown too large for the two of them—physically, that is. But as the big frame house had expanded so had they—in tolerance and understanding and humanness—until now, as you talked with them, you felt that there was room and to spare of sun-filled mental chambers, and shelves well stored with experience, and pantries and bins and closets for all your worries and confidences.

By noon of this particular September day—a blue-and-gold Wisconsin September day—Mrs. Brewster had reached that stage in the cleaning of the attic when it looked as if it would never be clean and orderly again. Taking into consideration Miz' Merz (Mrs. Merz by the day, you understand) and Gussie, the girl, and Fred, there was very little necessity for Mrs. Brewster's official house-cleaning uniform. She might have unpinned her skirt, unbound her head, rolled down her sleeves and left for the day, serene in the knowledge that no corner, no chandelier, no mirror, no curlicue so hidden, so high, so littering, so ornate that it might hope to escape the rag or brush of one or the other of this relentless and expert crew.

THE smell of soap and water, and cedar, and moth balls, and dust, and the ghost of a perfumery that Pinky used to use pervaded the hot attic. Mrs. Brewster, head and shoulders in a trunk, was trying not to listen and not to seem not to listen to Miz' Merz' recital of her husband's relations' latest flagrancy.

" 'Families is nix,' I says, 'I got my own fam'ly to look out fuh,' I says. Like that. 'Well,' s's he, 'w'n it comes to that,' s's he, 'I guess I got some—' " Punctuated by thumps, spatterings, swashings and much heavy breathing, so that the sound of light footsteps along the second-floor hallway, a young, clear voice calling, then the same footsteps, fleeter now, on the attic stairway, were quite unheard.

Pinky's arms were around her mother's neck and for one awful moment it looked as if both were to be decapitated by the trunk lid, so violent had been Mrs. Brewster's start of surprise.

"Pinky! Why—my baby! We didn't get your telegram. Did you—"

"No, I didn't. I just thought I —Don't look so dazed, mummy—You're all smudged, too—what in the world!" Pinky straightened her hat and looked about the attic. "Why, mother! You're—you're house cleaning!" There was a stunned sort of look on her face.

"Of course. This is September. But if I'd known you were coming —Come here to the window. Let mother see you. Is that the kind of hat they're—why, it's a winter one, isn't it? Already! Dear me, I've just got used to the angle of my summer one. You must telephone father."

Miz' Merz, damply calicoed, rose from a corner and came forward, wiping a moist and parboiled hand on her skirt. "Ha' do, Pinky? Ain't forgot your old friends, have you?"

"It's Mrs. Merz!" Pinky put her cool, sweet fingers into the other woman's spongy clasp. "Why, hello, Mrs. Merz! Of course, when there's house cleaning—I'd forgotten all about house cleaning—that there was such a thing, I mean."

"It's got to be done," replied Miz' Merz severely.

They smiled at each other then, the mother and daughter. They descended the winding attic stairs happily, talking very fast and interrupting each other.

MRS. BREWSTER'S skirt was still pinned up. Her hair was bound in the protecting towel. "You must telephone your father. No, let's surprise him. You'll hate the dinner—built around Miz' Merz; you know—boiled. Well, you know what a despot she is."

It was hot for September, in Wisconsin. As they came out to the porch Pinky saw that there were tiny beads of moisture under her mother's eyes and about her chin. The sight infuriated her somehow. "Well, really, mother!"

"Now, just what does that mean?" said Mrs. Brewster equably. "Take off your hat and coat, Pinky, but don't treat them that way—unless that's the way they're doing in New York."

Of course Pinky laughed then, and kissed her mother and hugged her hand. "It's just that it seems so idiotic—your digging around in an attic in this day and age! Why, it's—it's—" Pinky could express herself much more clearly in colors than in words. "There is no such thing as an attic. People don't clean them any more. I never realized before—this huge house. It has been wonderful to come back to, of course. But just you and dad." She stopped. She raised two young fists high in impotent anger. "Do you like cleaning the attic?"

"I've always done it, Pinky. And while they may not be wearing attics in New York, we haven't taken them off in Winnebago."

It was a cool and serene young daughter who greeted Hosea Brewster as he came limping up the porch stairs. He placed the flat of the foot down at each step, instead of heel and ball. It gave him a queer, hitching gait. The girl felt a sharp little constriction of her throat as she marked that rheumatic limp. "It's the beastly Wisconsin winters," she told herself. Then, darting out at him from the corner where she had been hiding: "S'prise! S'prise!"

His plump, blond face, flushed with the unwonted heat, went darkly red. He dropped his hat. His arms gathered her in. Her fresh young cheek was pressed against his dear, prickly one. So they stood for a long moment—close.

"Need a shave, dad."

"Well, gosh, how did I know my best girl was coming!" He held her off. "What's the matter, Pink? Don't they like your covers any more?"

"Not a thing, Hosey. Don't get fresh. They're redecorating my studio—you know—plasterers and stuff. I couldn't work. And I was lonesome for you."

Mrs. Brewster's light footsteps sounded in the hall. She wore an all-enveloping gingham apron. "How did you like your surprise, father?" She came over to him and kissed the top of his head. "I'm getting dinner so that Gussie can go on with the attic. Everything's ready if you want to come in. I didn't want to dish up until you were at the table, so's everything would be hot." She threw a laughing glance at Pinky.

But when they were seated, there appeared a platter of cold thinly-sliced ham for Pinky, and a crisp salad, and a featherweight cheese souffle, and iced tea, and a dessert coolly capped with whipped cream.

"But, mother, you shouldn't have"—feebly.

"There are always a lot of things in the house. You know that. I just wanted to tease you."

Father Brewster lingered for an unwonted hour after the midday meal. But two o'clock found him back at the cold-storage plant. Pinky watched him go, a speculative look in her eyes.

SHE visited the attic that afternoon at 4, when it was again neat, clean, orderly, smelling of soap and sunshine. Standing there in the center of the big room, freshly napped, smartly coiffed, trim, the very concentrated essence of modernity, she eyed with stern deliberation the trunks; the chests; the boxes all shelved and neatly inscribed with their "H's Fshg Tckl" and "Blk Nt Drs."

"Barbaric!" she said aloud, though she stood there alone. "Medieval! Mad! It has got to be stopped. Slavery!" After which she went downstairs and picked golden glow for the living-room vases and scarlet salvia for the bowl in the dining-room.

Still, as one saw Mrs. Brewster's tired droop at supper that night, there is no denying that there seemed some justification for Pinky's volcanic remarks.

Hosea Brewster announced, after supper, that he and Fred were going to have a session with the furnace; she needed going over in September before they began firing up for the winter.

"I'll go down with you," said Pinky.

And though she did not descend to the cellar until the overhauling process was nearly completed, she did come down in time for the last of the scene. She perched at the foot of the stairs and watched the two men, overalled, sooty, tobacco-wreathed and happy. When, finally, Hosea Brewster knocked the ashes out of his stubby, black pipe, dusted his sooty hands together briskly and began to peel his overalls, Pinky came forward.

She put her hand on his arm. "Dad, I want to talk to you."

"Careful there. Better not touch me. I'm all dirt. G'night, Fred."

"Listen, dad. Mother isn't well."

HE STOPPED then, with one overall leg off and the other on, and looked at her. "Huh? What d'you mean—isn't well? Mother." His mouth was open. His eyes looked suddenly strained.

"This house—it's killing her. She could hardly keep her eyes open at supper. It's too much for her. She ought to be enjoying herself—like other women. She's a slave to the attic and all those huge rooms. And you're another."

"Me?" feebly.

"Yes. A slave to this furnace. You said yourself to Fred, just now, that it was all worn out, and needed new pipes or something—I don't know what. And that coal was so high it would be cheaper using dollar bills for fuel. Oh, I know you were just being funny. But it was partly true. Wasn't it? Wasn't it?"

"Yes, but listen here, Paula." He never called her Paula unless he was terribly disturbed. "About mother—you said"——

"You and she ought to go away this winter—not just for a trip, but to stay. "You"—she drew a breath and made the plunge—"you ought to give up the house."

"Give up"——

"Permanently. Mother and you are buried alive here. You ought to come to New York to live. Both of you will love it when you are there for a few days. I don't mean to come to a hotel. I mean to take a little apartment, a furnished apartment at first, to see how you like it—two rooms and kitchenette—like a playhouse."

Hosey Brewster looked down at his own big bulk. Then around the great furnace room. "Oh, but listen"——

"No, I want you to listen first. Mother's worn out, I tell you. It isn't as if she were the old-fashioned kind; she isn't. She loves the theaters, and pretty hats, and shoes with buckles, and lobster, and concerts."

He did not even deny it. He seemed suddenly old. Pinky's heart smote her a little. "It's just that you've got so used to this great barracks you don't know how unhappy it's making you. Why, mother said today that she hated it. I asked about the attic—the cleaning and all—and she said she hated it."

He dusted his hands together, slowly, spiritlessly. His eyes looked pained and dull. "She did, h'm? You say she did?" He was talking to himself, and thinking, thinking.

Pinky, sensing victory, left him. She ran lightly up the cellar stairs, through the first-floor rooms and up to the second floor. Her mother's bedroom door was open.

A LITTLE mauve lamp shed its glow upon the tired woman in one of the plump, gray-enameled beds. "No, I'm not sleeping. Come here, dear. What in the world have you been doing in the cellar all this time?"

"Talking to dad." She came over and perched herself on the side of the bed. Mrs. Brewster looked incredibly girlish with the lamp's rosy glow on her face and her hair, warmly brown and profuse, rippling out over the pillow. Scarcely a thread of gray in it. "You know, mother, I think dad isn't well. He ought to go away."

As if by magic the youth and glow faded out of the face on the pillow. "What do you mean, Pinky? Father—but he isn't sick. He"——

"Not sick. I don't mean sick, exactly. But sort of worn out. That furnace. He's sick and tired of the thing; that's what he said to Fred. He needs a change. He ought to retire and enjoy life. He could. This house is killing both of you. Why in the world don't you close it up, or sell it, and come to New York?"

"But we do. We did. Last winter"——

"I don't mean just for a little trip. I mean to live. Take a little two-room apartment in one of the new buildings—near my studio—and relax. Enjoy yourselves. Meet men and women. Live! You're in a rut—both of you. Besides, dad needs it. That rheumatism of his, with these Wisconsin winters"——

Slow steps ascending the stairs—heavy, painful steps. The two women listened in silence. Every footfall seemed to emphasize Pinky's words.

Three days later Pinky left. She waved a good-by from the car platform, a radiant, electric, confident Pinky, her work well done.

"Au 'voir! The first of November! Everything begins then. You'll love it. You'll be real New Yorkers by Christmas. Now, no changing your minds, remember."

AND by Christmas, somehow, miraculously, there they were, real New Yorkers; or as real and as New York as anyone can be who is living in a studio apartment (duplex) that has been rented (furnished) from a lady who turned out to be from Des Moines.

Pinky had dinner with them the first night, and they laughed a great deal, what with one thing and another. After Pinky left there came upon them, in that cozy, little, two-room apartment, a feeling of desolation and vastness, and a terrible loneliness such as they had never dreamed of in the great 12-room house in Winnebago.

They lay very still in the little, stuffy, rose-colored room, and the street noises of New York came up to them—a loose chain flapping against the mud guard of a taxi; the jolt of a flat-wheeled Eighth avenue street car; the roar of an L train; laughter; the bleat of a motor horn; a piano in the apartment next door, or upstairs, or down.

She thought, as she lay there, choking, of the great, gracious, gray-blue room at home, many windowed, sweet-smelling, quiet. Quiet!

He thought, as he lay there choking, of the gracious, gray-blue room at home; many-windowed, sweet-smelling and quiet. Quiet.

They awoke next morning unrefreshed. Pa Brewster, back home in Winnebago, always whistled mournfully, off key, when he shaved. The more doleful his tune the happier his wife knew him to be.

In the months of their gay life in Sixty-seventh street, Hosey Brewster never once sang "The Dying Cowboy's Lament," nor whistled "In the Sweet By-and-By." No, he whistled not at all, or, when he did, gay bits of jazz heard at the theater or in a restaurant the night before. He deceived no one, least of all himself.

They saw Pinky less frequently as time went on and her feeling of responsibility lessened. Besides, the magazine covers took most of her day. She gave a tea for her father and mother at her own studio, and Mrs. Brewster's hat, slippers, gown and manner equaled in line, style, cut and texture those of any other woman present, which rather surprised her until she had talked to five or six of them.

She and Hosey drifted together and compared notes.

"Say, Milly," he confided, "they're all from Wisconsin—or approximately; Michigan and Minnesota, and Iowa, and around. Far's I can make out, there's only one New Yorker really in the whole caboodle of 'em."

"Which one?"

"That kind of plain little one over there—sensible-looking, with the blue suit. I was talking to her. She was born right here in New York, but she doesn't live here—that is, not in the city. Lives in some place in the country, in a house."

A sort of look came into Mrs. Brewster's eyes. "Is that so? I'd like to talk to her, Hosey. Take me over."

SHE did talk to the quiet little woman in the plain blue suit. And the quiet woman said: "Oh, dear, yes." She ignored her r's fascinatingly, as New Yorkers do. "We live in Connecticut. You see, you Wisconsin people have crowded us out of New York; no breathing space. Besides, how can one live here? I mean to say—live. And then the children—it's no place for children, grown up or otherwise. I love it—oh, yes, indeed. I love it. But it's too difficult."

This was the first woman that Mrs. Brewster had talked to—really talked to—since leaving Winnebago. And she liked women. She missed them. At first she had eyed wonderingly, speculatively, the women she saw on Fifth avenue. Swathed luxuriously in precious pelts, marvelously coiffed and hatted, wearing the frailest of boots and hose, exhaling a mysterious, heady scent, they were more like strange exotic birds than women.

Pa Brewster had taken to conversing with the doorman. That adamantine individual, unaccustomed to being addressed as a human being, was startled at first, surly and distrustful. But he mellowed under Hosey's simple and friendly advances.

"I guess you ain't a New Yorker, huh?" Mike said.

"Me? No."

"Th' most of th' folks in th' buildin' ain't."

"Ain't!" Hosey Brewster was startled into it. "They're artists, aren't they? Most of 'em?"

"No! Out-of-town folks, like you. West, East an' California, an' around there. Livin' here, though. Seem t' like it better'n where they come from. I dunno."

Hosey Brewster took to eyeing them as Mrs. Brewster had eyed the women. He wondered about them, these tight, trim men, rather short of breath, buttoned so snugly into their shining shoes and their tailored clothes, with their necks bulging in a fold of fat above the back of their white linen collar. He knew that he would never be like them. It wasn't his square-toe shoes that made the difference, or his gray hat, or his baggy trousers. It was something inside him—something he lacked, he thought. It never occurred to him that it was something he possessed that they did not.

HIS ruddy color began to fade. He took to haunting department-store kitchenware sections. He would come home with a new kind of cream whipper, or a patent device for the bathroom. He would tinker happily with this, driving a nail, adjusting a screw. At such times he was even known to begin to whistle some scrap of a doleful tune, such as he used to hum. But he would change, quickly, to something lively. The price of butter, eggs, milk, cream and the like horrified his Wisconsin cold-storage sensibilities. He used often to go down to Fulton Market before daylight and walk about among the stalls and shops, plied with tons of food of all kinds. He would talk to the market men and the buyers and the grocers, and come away feeling almost happy for a time.

Then, one day, with a sort of shock, he remembered a farmer he had known back home in Winnebago. He knew the farmers for miles around, naturally, in his business. For his family's sake the farmer had moved into town, a ruddy, bearded, clumping fellow, intelligent, kindly. They had sold the farm with a fine profit and had taken a boxlike house on Franklin street. He had nothing to do but enjoy himself. You saw him out on the porch early, very early, summer mornings.

You saw him ambling about the

(Concluded on next page.)

Tragedy of Too

(Concluded fro

his imagination. It was also in vain that literary experts absolved the author from evil intentions, arguing that a novelist has the sovereign right to create a work of fiction on the basis of his personal experiences and impressions. Though the court did not go into the question of whether or not Mrs. Gyorke was identical with the heroine of Mr. Tamas' novel, it found too obvious a similarity between the pastor's wife and the novel's Angela, and fined the writer 2400 kronen. According to the Czecho-Slovakian law, no compensating damages can be awarded in libel suits.

TAMAS paid the fine, and everybody thought the affair was closed. The last and tragic chapter of Mrs. Gyorke's romance, however, was yet to be consummated. The sentence of the Court gave her technical satisfaction, her honor was saved. But her married life had been poisoned. Mrs. Gyorke must have believed she could read her husband's thoughts: perhaps the story of Michael Tamas was true; perhaps it wasn't wholly true, but parts of it were fact; perhaps she had not had so many love affairs—but where was the proof that she never had one sweetheart, one illicit affair? The pastor sat up nights brooding over that part of his wife's past which he did not know. He tortured himself with doubt, his wife with insinuations.



rnfully, off key, when
. The more doleful his
happier his wife knew
.
months of their gay life
seventh street, Hosey
never once sang "The
owboy's Lament," nor
"In the Sweet By-and-
he whistled not at all,
he did, gay bits of jazz
the theater or in a res-
e night before. He de-
one, least of all him-

w Pinky less frequently
ent on and her feeling of
lity lessened. Besides,
cine covers took most of
She gave a tea for her
d mother at her own
d Mrs. Brewster's hat,
gown and manner
n line, style, cut and
ose of any other woman
which rather surprised
she had talked to five
them.
l Hosey drifted together
ared notes.
Milly," he confided,
all from Wisconsin—or
ately; Michigan and Min-
nd Iowa, and around.
n make out, there's only
Yorker really in the
oodle of 'em."
one?"
kind of plain little one
—sensible-looking, with
suit. I was talking to
was born right here in
k, but she doesn't live
t is, not in the city.
some place in the coun-
house."
of look came into Mrs.
s eyes. "Is that so? I'd
lk to her, Hosey. Take

id talk to the quiet little
n in the plain blue suit.
the quiet woman said:
, yes." She ignored her
atingly, as New Yorkers
live in Connecticut. You
Wisconsin people have
s out of New York; no
space. Besides, how can
here? I mean to say—
l then the children—it's
or children, grown up or
I love it—oh, yes, in-
ove it. But it's too dif-

s the first woman that
rster had talked to—
lked to—since leaving
o. And she liked wom-
missed them. At first
yed wonderingly, specu-
he women she saw on
nue. Swathed luxurious-
cious pelts, marvelously

luded on next page.)

coiffed and hatted, wearing the frailest of boots and hose, exhaling a mysterious, heady scent, they were more like strange exotic birds than women.

Pa Brewster had taken to conversing with the doorman. That adamantine individual, unaccustomed to being addressed as a human being, was startled at first, surly and distrustful. But he mellowed under Hosey's simple and friendly advances.

"I guess you ain't a New Yorker, huh?" Mike said.

"Me? No."

"Th' most of th' folks in th' buildin' ain't."

"Ain't!" Hosey Brewster was startled into it. "They're artists, aren't they? Most of 'em?"

"No! Out-of-town folks, like you. West, East an' Californy, an' around there. Livin' here, though. Seem t' like it better'n where they come from. I dunno."

Hosey Brewster took to eyeing them as Mrs. Brewster had eyed the women. He wondered about them, these tight, trim men, rather short of breath, buttoned so snugly into their shining shoes and their tailored clothes, with their necks bulging in a fold of fat above the back of their white linen collar. He knew that he would never be like them. It wasn't his square-toe shoes that made the difference, or his gray hat, or his baggy trousers. It was something inside him—something he lacked, he thought. It never occurred to him that it was something he possessed that they did not.

HIS ruddy color began to fade. He took to haunting department-store kitchenware sections. He would come home with a new kind of cream whipper, or a patent device for the bathroom. He would tinker happily with this, driving a nail, adjusting a screw. At such times he was even known to begin to whistle some scrap of a doleful tune, such as he used to hum. But he would change, quickly, to something lively. The price of butter, eggs, milk, cream and the like horrified his Wisconsin cold-storage sensibilities. He used often to go down to Fulton Market before daylight and walk about among the stalls and shops, piled with tons of food of all kinds. He would talk to the market men and the buyers and the grocers, and come away feeling almost happy for a time.

Then, one day, with a sort of shock, he remembered a farmer he had known back home in Winnebago. He knew the farmers for miles around, naturally, in his business. For his family's sake the farmer had moved into town, a ruddy, bearded, clumping fellow, intelligent, kindly. They had sold the farm with a fine profit and had taken a boxlike house on Franklin street. He had nothing to do but enjoy himself. You saw him out on the porch early, very early, summer mornings.

You saw him ambling about the yard, poking at a weed here, a plant there. A terrible loneliness for the soil he had deserted. And slowly, resistlessly, the soil pulled at him with its black strength and its green tendrils, down, down, until he ceased to struggle and lay there clasped gently to her breast, the mistress he had thought to desert, and who had him again at last, and forever.

"I don't know what ailed him," his widow had said, weeping. "He just seemed to kind of pine away."

IT was one morning in April—one soft, golden, April morning—when this memory had struck Hosey Brewster. He had been down to Fulton Market. Something about the place—the dewy fresh vegetables, the crates of eggs, the butter, the cheese—had brought such a surge of homesickness to him as amounted to an actual nausea. Riding uptown in the subway he had caught a glimpse of himself in a slot-machine mirror. His face was pale and somehow shrunken. He looked at his hands. The skin hung loose where the little pads of fat had plumped them out.

He thought, then, of the red-faced farmer who used to come clumping into the cold-storage warehouse in his big boots and his buffalo coat. A great fear swept over him and left him weak and sick.

The chill grandeur of the studio-building foyer stabbed him. The glittering lift made him dizzy, somehow, this morning. He shouldn't have gone out without some breakfast, perhaps. He walked down the flagged corridor softly; turned the key ever so cautiously. She might still be sleeping. He turned the knob, gently, tiptoed in and, turning, fell over a heavy wooden object that lay directly in his path in the dim little hall.

A barked shin. A good, round oath.

"Hosey! What's the matter? What"—— She came running to him. She led him into the bright front room.

"What was that thing? A box or something, right there in front of the door. What the"——

"Oh, I'm so sorry, Hosey. You sometimes have breakfast downtown. I didn't know"——

Something in her voice—he stopped rubbing the injured shin to look up at her. Then he straightened slowly, his mouth ludicrously open. Her head was bound in a white towel. Her skirt was pinned back. Her sleeves were rolled up. Chairs, tables, rugs, ornaments were huddled in a promiscuous heap.

Mrs. Hosea C. Brewster was cleaning house.

"Milly!" he began sternly. "And that's just the thing you came here to get away from. If Pinky"——

Truth—blinding, white-hot truth—burst in upon him. "Mother," he said—and he stood up, suddenly robust, virile, alert—"mother, let's go home."

Mechanically, she began to unpin the looped-back skirt.

"When?"

"Now."

"But, Hosey! Pinky—this flat—until June"——

"Now! Unless you want to stay. Unless you like it here in this—this make-believe, double-barreled, duplex do-funny of a studio thing. Let's go home, mother. Let's go home—and breathe."

In Wisconsin you are likely to find snow in April—snow or slush. The Brewsters found both. Yet on their way up from the station in 'Gene Buck's flivver taxi, they beamed out at it as if it were a carpet of daisies.

At the corner of Elm and Jackson streets, Hosey Brewster stuck his head out of the window. "Stop here a minute, will you, 'Gene?"

They stopped in front of Hengel's meat market, and Hosey went in. Mrs. Brewster leaned back without comment.

Inside the shop. "Well, I see you're back from the East," said Aug Hengel.

"Yep."

"We thought you'd given us the go-by, you stayed away so long."

"No, sir-ree! Say, Aug, give me that piece of bacon—the big piece. And send me up some corned beef tomorrow, for corned beef and cabbage. I'll take a steak along for tonight. Oh, about four pounds. That's right."

It seemed to him that nothing less than a side of beef could take out of his mouth the taste of those fiddling little lamb chops and the restaurant fare of the past six months.

ALL through the winter Fred had kept up a little heat in the house, with an eye to frozen water pipes. But there was a chill upon the place as they opened the door now. It was late afternoon. The house was very still, with the stillness of a dwelling that has long been uninhabited. The two stood there a moment, peering into the darkened rooms. Then Hosea strode forward, jerked up this curtain, that curtain, with a sharp snap! He stamped his feet to rid them of slush. He took off his hat and opened his arms wide and emitted a whoop of sheer joy and relief.

"Welcome home! Home!"

They did little talking after that. By 5 o'clock he was down in the cellar. She heard him making a great sound of rattling and bumping and shaking and pounding and shoveling. She smelled the acrid odor of his stubby, black pipe.

"Hosey!"—from the top of the cellar stairs. "Hosey, bring up a can of preserves when you come."

"What?"

"Can of preserves."

"What kind?"

"Any kind you like."

"Can I have two kinds?"

He brought up quince marmalade and her choicest damson plums. He put them down on the kitchen table and looked around, spatting his hands together briskly to rid them of dust. "She's burning pretty good now. That Fred! Don't know any more how to fire a boiler than a baby does. Is the house getting warmer?"

HE CLUMPED into the dining room, through the butler's pantry, but he was back again in a wink, his eyes round. "Why, say, mother! You've got out the best dishes, and the silver, and the candles and all. And the table-cloth with the dodads on it. Why"——

"I know it." She opened the oven door, took out a pan of biscuits and slid it deftly to one side. "It seems as if I can't spread enough. I'm going to use the biggest platters, and I've put two extra boards in the table. It's big enough to seat 10. I want everything big, somehow. I've cooked enough potatoes for a regiment and I know it's wasteful, and I don't care. I'll eat in my kitchen apron, if you'll keep on your overalls. Come on."

He cut into the steak—a great, thick slice. He knew she could never eat it. But she did eat it all, ecstatically. And in a sort of ecstatic Nirvana the quiet and vastness and peace of the big, old, frame house settled down upon them.

The telephone in the hall rang startlingly, unexpectedly.

"Let me go, Milly."

"But who in the world! Nobody knows we're"——

He was at the telephone. "Who? Who? Oh." He turned: "It's Miz' Merz. She says her little Minnie went by at 6 and saw a light in the house. She—— Hello! What? . . . She says she wants to know if she's to save time for you at the end of the month for the April cleaning."

Mrs. Brewster took the receiver from him: "The twenty-fifth, as usual, Miz' Merz. The twenty-fifth, as usual. The attic must be a sight."

(Copyright for the Post-Dispatch.)

April 25th, as Usual

(Concluded from preceding page.)

Tragedy of Too Realistic Novel

(Concluded from Page 4.)

his imagination. It was also in vain that literary experts absolved the author from evil intentions, arguing that a novelist has the sovereign right to create a work of fiction on the basis of his personal experiences and impressions. Though the court did not go into the question of whether or not Mrs. Gyorke was identical with the heroine of Mr. Tamas' novel, it found too obvious a similarity between the pastor's wife and the novel's Angela, and fined the writer 2400 kronen. According to the Czecho-Slovakian law, no compensating damages can be awarded in libel suits.

TAMAS paid the fine, and everybody thought the affair was closed. The last sad tragic chapter of Mrs. Gyorke's romance, however, was yet to be consummated. The sentence of the Court gave her technical satisfaction, her honor was saved. But her married life had been poisoned. Mrs. Gyorke must have believed she could read her husband's thoughts: perhaps the story of Michael Tamas was true; perhaps it wasn't wholly true, but parts of it were fact; perhaps she had not had so many love affairs after where was the proof that she never had one sweetheart, one secret affair? The pastor sat up nights brooding over that part of his wife's past which he did not know. He tortured himself with doubt, his wife with insinuations. Eventually he told her he could no longer endure the torment and that it would be better for both of them if they were to separate. Mrs. Gyorke packed her belongings and left the house.

THENCEFORTH she lived with her aged mother in Ungvar. Her relatives tried to persuade her to go on a trip abroad, or at least to live for a time in Vienna or Budapest, among people who did not know her and had never learned the tragic sequel to her romance. But all expostulations were in vain. She remained where she was, hoping against hope that her husband would change his mind and that a reconciliation could be brought about. But month after month passed and there came no word from Dr. Gyorke. A few weeks ago the couple were legally divorced, and the married life of Mrs. Gyorke was wrecked beyond repair.

The day on which the Court handed down the final decision in the divorce suit Mrs. Gyorke locked herself in her room. She told her mother that she did not feel well and wished to be left alone. A few minutes later the mother heard a shot. When she and the neighbors broke in the door they found her daughter lying in a pool of blood, holding in her hand a small revolver. It was the end of the beautiful Angela.

Among the wreaths placed on the casket at the funeral was one sent by her husband and another sent by Michael Tamas.

ADVERTISEMENT

ADVERTISEMENT



Anyone may have it...

the added CHARM of real cleanliness!

How different we feel when fresh from the tub! And how different we *look*... to others!

Our blood tingles . . . and gives us a *glowing* complexion. Our hands and nails look nice in a way they never do from any slap-dash washing.

Our hair, when shampooed, doesn't please only us. To others, too, it is soft and wavy and full of high-lights.



The kind of beauty called "elusive"

When we're anxious to look our best . . . which is really almost always . . . how short-sighted it is to "have no time for a bath."

They're so easy, when one gets the daily or twice-daily habit. And the rewards are so great.

For the bath brings us something in beauty and in personality that can be had in no other manner . . . that comes from no cosmetics jar or beauty treatment. Not poise only, or self-assurance. Not even the clearer, more vivid skin. Something nearer to *charm, daintiness*, and "the kind of beauty called elusive."



Having beautiful hands

While the hands and nails require more frequent cleansing, their pink-and-whiteness after the bath is proof of how attractive they can and should be kept throughout the day.

Soap-scrub them in warm water just as often as you get the chance. And push the cuticle back from the nails with the towel while drying. Little else is needed you'll find, except for occasional shaping and polishing, to keep nails looking their very best.





A single rule about complexions

Do you want a better complexion?... to keep the fine unblemished skin you already have? Then remember: if there is one complexion rule that *never* should be broken, it is this: Wash your face thoroughly, at least once a day with soap and water.

All skins are invisibly oily. "Dirt" is oily, as well as gritty and harsh. It takes soap and water, the real cleanser, to break this film; to again free the pores; to stimulate, invigorate, and *re-condition* the skin of your face.



Then there's our clothes

Clean bodies, of course, *deserve* clean clothes. It is only cleanliness of the 100% and all-around kind that makes one truly "dainty", "charming", or "exquisite".

And the best part of it is that clothes wear longer when not *over*-worn. It isn't merely in the case of silk stockings that perspiration, sharp-cutting dirt and plain oversoiling are the chief enemies to satisfactory wear. This applies to all our clothes.

The best rule here is also simple: Anything that is *doubtful* is definitely *too soiled to wear*.



The greatest beauty secret

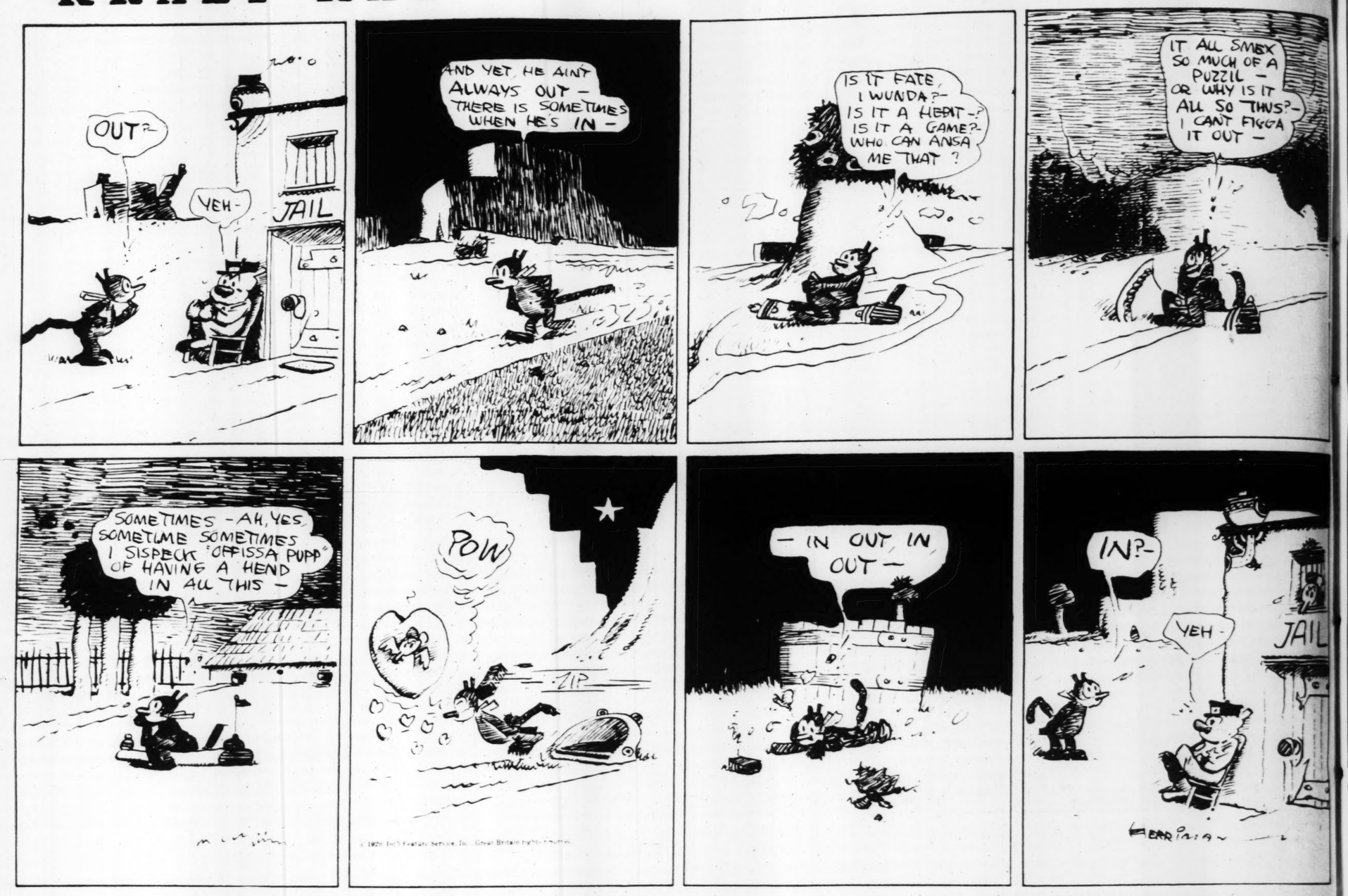
Beauty! How we all strive for it! (And rightly so.)

But how prone we are to forget that the greatest aid to beauty, *beyond all question*, anyone may have: *real cleanliness* of body, face, hands, hair, clothes, and all the little details.

Published by the Association of American Soap and Glycerine Producers, Inc., to aid the work of CLEANLINESS INSTITUTE, *45 East 17th St., New York.*

KRAZY KAT

By Herriman



GROSS EXAGGERATIONS

In the Dumbwaiter.

IT WEESITS MEESTER FEITLEBAUM DE FEMILY BY COONEY HIGHLAND.

"AXPRASS train, Meester?"

"Yep—express."

"On dees treck it's axprass, ha?"

"Yep—express on this track."

"No luccal—honly axprass—on dees treck——here? Dees one, ha?—Axprass?"

"Express only!"

"Hm—motch hobliged . . . Mmmmmmm . . . . Psst—dees is de axprass?"

"Yassah! Sho' am exthpreth!"

"It rons here honly de axprass?—On dees treck?"

"Yassah!"

"Hmmm——mmmm — mmm — Axprass, meester?"

"Ixpriss it is, Begorry!"

"I dun't wunt a luccal, you know."

"Ixpriss it is!"

"Mmm—hmm—mmmm— —— You'd cull dees a axprass, ha?"

"Him expless tlain."

"De wan wheech it's coming now—it's a axprass?"

"Him expless!"

"It's not a luccal, ha?"

"Nope—him expless tlain."

"S-E-A B-E-A-C-H —— CO-O-O-N-EE ISLAND EX-PR-R-R-ESS!! Let 'em off!! Watch y' step!!"

"Psst——a axprass, condooctor?"

"EX-PRESS—All 'board!!"

"I dun't wunt a luccal, you know."

"Express."

"You stop by Seextint Stritt?"

"Yep!"

"Hmmm — dom-tee-tom-tee-tom —— Whew! Hmmm—mmm. It's a axprass, ha meester?"

"Yah—das bane axprass."

"Hm——stops by Seextint Stritt?"

"Yah—das bane stop Saxtant Stratt."

"Hmmm—mm — tom-tee-tom-dom——st—It stops by Seextint Stritt, meester?"

"Yop—Was stoppsa Sixteena Streets."

"Hmmm — mmmm —— mmmm —— tom-tee-tom-tom ——— Pst — condooctor — Hommany stops teel Seextint Stritt?"

"Lotsa time yet! Sit down!"

"You'll cull me whan it's Seextint Stritt, condooctor?"

"I'll cull you!——L-E-F-F-E-R-T-S AVEN-OOO———-All aboard! LET-'EM-OUT!"

"DOT'S SEEXTINT STRITT????"

"Go back—y' got lotsa time yet!"

"Hmm—tom-tom-tomm-dee-dee . . . It stops by Seextint Stritt?"

"S-I-X-T-E-E-N-T-H STREET!! LAST STOP—LET 'EM OFF!!"

"Dees is Seextint Stritt, condooctor?"

"Sixteent!!"

"Hmmm———Hufficer—wheech way it's Wheetney Hevenue?"

"Three blocks that way."

"Motch hobliged."

(Patter—patter—patter) "Psst—dees is de way to Wheetney Hevenue?"

"Yep."

"Hommany blocks could it was?"

"Two blocks."

"Denks — (patter — patter—patter) Hm——how far is to Wheetney Hevenue, plizze?"

"One block."

"Denk you werry motch. (patter—patter—patter—patter) Pst—wherr is plizze Wheetney Hevenue, meester?"

"You're on it."

"Denks—pst—Meesus, dees is Wheetney Hevenue?"

"Yes! Whitney Avenue."

"Wheech way is Furr Saventy-fife?"

"You're in front of the house now."

"Motch hobliged . . . Oohoo!! Dees Furr Savanty-fife?"

"Yep!"

"Ginsboig's Burding Houze?"

"Yep."

"It burds here a femily Feitlebaum!"

"OOOHOOOO! Ba-Ba!!! Here we are. Ba-Ba!! BOBBA!!—Here's baba! Oh—baba—it was raidig last dight. Thudder add lightdig. Baba—what bakes it thudder add lightdig?!"

"AHA!! (SMACK) Quashtions you hesking alraddy, ha?? (SMACK) A annoyer you bicame (SMACK) wot you dun't trobbling to looking hopp for yoursalf inflammation. (SMACK) Is diss a system to boddering odder pipple, ha? (SMACK) Wot'll be from you?"

MILT GROSS.

(Copyright for the Post-Dispatch.)

"I LOVE AUGUST"

The Month for Which New Modes of Torture Were Invented.



Donald Ogden Stewart.

I LOVE August. August is a great month for vacations.

Vacations were invented by King Krabb in 1478 A. D., as a result of a complete failure of the customary modes of torture on a heretic named Isidor Kalbfleisch. According to the story, they had tried everything on Isidor—the rack, the thumbscrews, the slow fire, the hot boot. Nothing had worked. Isidor just wouldn't confess. Finally, one of the younger inquisitors had a big idea, and, after several conferences, the Committee on New Ideas voted to try it out. So Isidor was taken down off the rack, his joints put back in place, and he was brought into the office of the Chief Torturer.

"Good morning, Isidor," said the Chief, with a cheery smile.

"Good morning, Chief," said Isidor, looking around for his nearest exit.

"Isidor," remarked the Chief, "you don't look very well to me."

"Well, to tell you the truth, Chief," said Isidor, "I don't feel very well."

"H'mm," h'mmed the Chief. "What seems to be the matter?"

"I don't know," replied Isidor. "I have headaches—and spots in front of my eyes—and my joints hurt. I tell you what, Chief," he continued, "I don't want to complain, you understand, but there's an awful draft on that rack—honest, I'm sneezing all the time I'm on it."

"Isidor," said the Chief, "what you need is a vacation."

Isidor trembled.

"Yes, Chief," he replied. "What's that like?"

"WE WANT you to take your family," said the Chief, "and go down to the seashore for a couple of weeks—maybe a month. Gets lots of fresh air—sunshine. We'll pay all your expenses, of course."

Isidor seemed a little doubtful.

"My family, Chief?" he asked.

"Of course," replied the Chief heartily. "You don't see nearly enough of them, man."

"I suppose I don't," agreed Isidor. "It's awful how quick you get used to this cell life."

The Chief pulled a bell-rope and his secretary appeared.

"You rang, Chief?" he asked.

The Chief nodded.

"Mr. Kalbfleisch here," he said, "seems to need a vacation."

"Yes, Chief," said the secretary, with a glance at Isidor.

"Have you any suggestions?" asked the executive.

"I know just the place," beamed the secretary. "Whistlehurst-by-the-Sea. Bathing. Boating. Modern comforts"—

"All right," said the Chief. "Just fix Mr. Kalbfleisch up with time-tables and everything. Let's see, Isidor—you can leave tonight?"

"Well, yes," agreed Isidor. "But, Chief, are you sure"——

"Best thing in the world for you," interrupted the Chief. "Best thing in the world. Wish I could go with you—but that's what I pay for being an executive. Never have a moment." And he began fumbling with some papers on his desk.

"This way, Mr. Kalbfleisch," suggested the secretary, and with a final despairing glance at the Chief, Isidor followed.

Three days later he found himself at Whistlehurst-by-the-Sea—and his fears seemed quite ungrounded. Of course, it was raining, and the roof leaked a little—but what was that compared with the rack? And there was the beautiful ocean, where he could bathe—or, at least, there was the ocean, and if the beach out in front of his house seemed more than usually filled with rocks and old bottles, he had only to walk two or three miles to where there was quite a good beach. And he had with him his wife and nine children, whom he hadn't seen for 10 months, so all in all, Isidor began to think that a "vacation" wasn't such a bad thing after all.



A nice long walk along the shore.

The sixth straight day that it rained, however, Isidor began to have slight doubts. The children were beginning to become a little restless—in fact, they were getting just a bit on Isidor's nerves. There was something about 11 people in a small house smelling of mosquito oil that did not add to the general happiness of the group, and Hannah, his wife, didn't really look so very well with all those bites on her face and arms. And there was a certain mosquito who came up to Isidor's room every night just after he had gone to bed——

THE food, too, was not quite what might have been expected. Not that Isidor really minded having ants in his sugar and sand in the soup, but there seemed to be a certain damp staleness about everything, which Hannah explained by saying that the local farmers sent all their best stuff to the city.

It was a good explanation—but it made rotten meals. In fact, four of the children were taken sick with some sort of digestive trouble, and they, combined with the two who had been bitten by a spider, made quite a little hospital of the top floor.

On the ninth day the sun came out—and Isidor decided to take as many of his family as were still on their feet out for a happy day on the beach.

As I have suggested, there were certain disadvantages about bathing right in front of the house, but after a nice long walk along the shore (in the course of which Isidor cut his feet to ribbons) they reached the Whistlehurst beach—and there they found that some 4,198,274 people and 24,754,903 horse flies had had the same idea. This made an average of 1,049,568 people and 6,188,745 1-2 flies for each Kalbfleisch, so after a tasty lunch and a few cramps they walked back to their cottage, to find that Sammy and Fannie had got up out of bed in their absence and fallen over the cliff, breaking up Sammy's whole afternoon.

On the tenth day the Third Assistant Torturer of the local branch was somewhat astonished, upon opening up the torture chamber for the day, to find a man sitting upon the rack.

"Hey," he said. "What's this?"

"It's me," said Isidor, stretching himself out in the usual position. "I'm back from my vacation."

DONALD OGDEN STEWART.

(Copyright for the Post-Dispatch.)



A BLIM
BRING
A SENATO
TIME FOR
COMMITT
MEETIN

A photograph of the
Senate Finance Comm

Herriman



In the Dumbwaiter.

tney Avenue."
ay is Furr Saventy-fife?"
front of the house now."
liged . . . Oohoo!! Dees is
nty-fife?"

Burding Houze?"

ere a femily Feitlebaum?"
O! Ba-Ba!!! Here we are,
BOBBA!!—Here's baba!
—it was raidig last dight.
add lightdig. Baba—what
thudder add lightdig??"
SMACK) Quashtions you
alraddy, ha?? (SMACK)
r you bicame (SMACK)
dun't trobbling to looking
yoursalf inflammation.
Is diss a system to bod-
der pipple, ha? (SMACK)
from you?"

MILT GROSS.

t for the Post-Dispatch.)

Which New Modes Were Invented.

r decided to take as many
ly as were still on their
or a happy day on the

suggested, there were cer-
ntages about bathing right
he house, but after a nice
along the shore (in the
hich Isidor cut his feet to
y reached the Whistlehurst
there they found that
274 people and 24,754,982
had had the same idea.
an average of 1,049,569
,188,745 1-2 flies for each
so after a tasty lunch and
ps they walked back to
e, to find that Sammy and
got up out of bed in their
fallen over the cliff,
Sammy's whole after-

enth day the Third As-
urer of the local branch
hat astonished, upon
the torture chamber for
find a man sitting upon

said. "What's this?"
" said Isidor, stretching
in the usual position. "I'm
y vacation."

LD OGDEN STEWART.

t for the Post-Dispatch.)

ST. LOUIS POST - DISPATCH
ROTOGRAVURE PICTURE SECTION
AUGUST 4, 1929

THE ST. LOUIS ROBIN SWOOPS DOWN FROM THE SKY TO DEMAND MORE FUEL



A snapshot of the endurance plane over Lambert-St. Louis Field, last Sunday, as it was making the sixteenth day of its flight and establishing a new record for time in the air.

—By Post-Dispatch staff photographer.

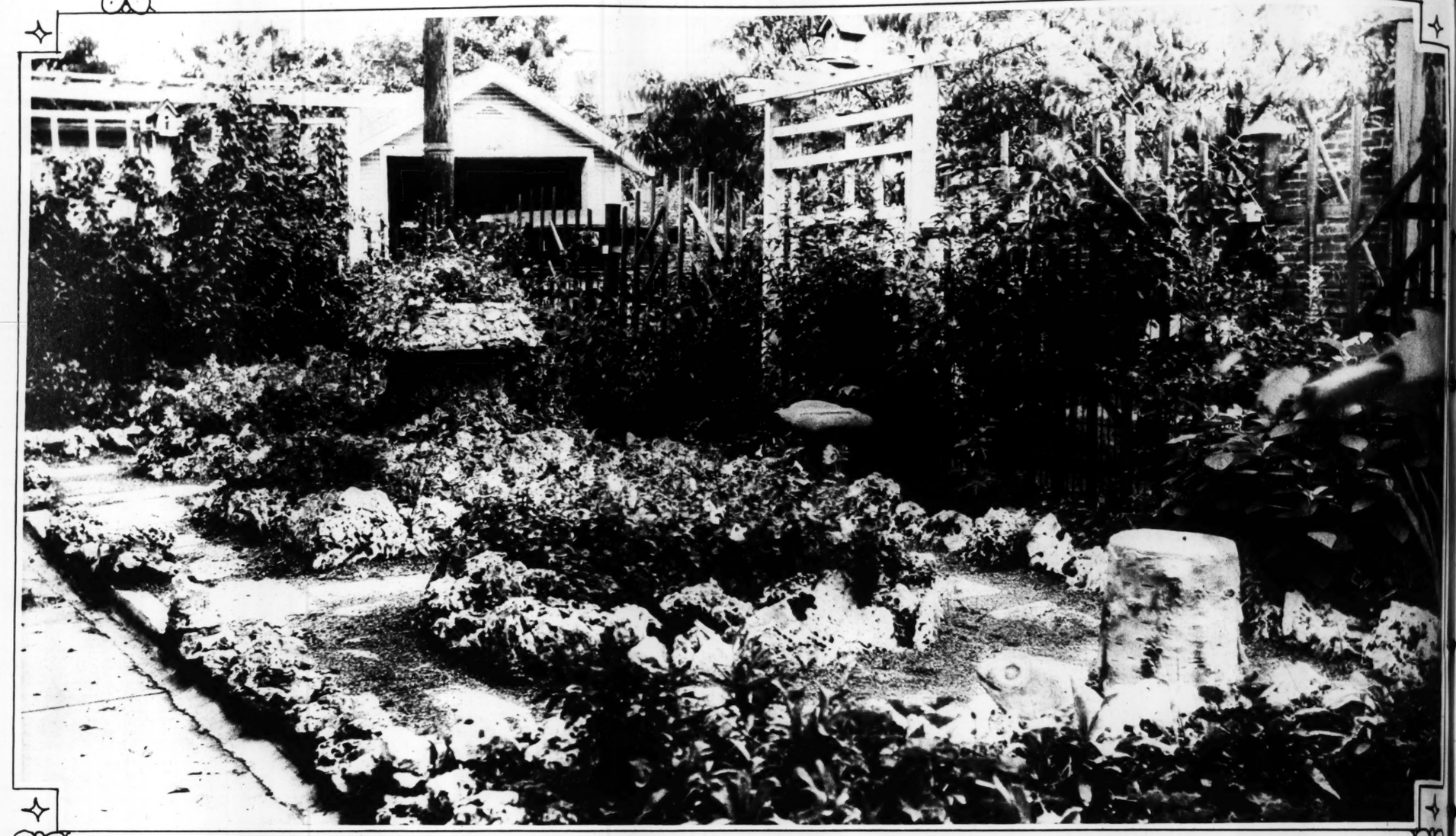
A BLIMP BRINGS A SENATOR IN TIME FOR HIS COMMITTEE MEETING



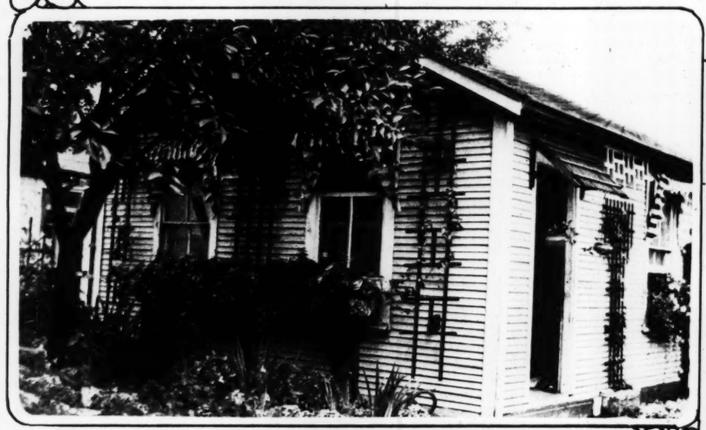
A photograph of the C-41, parked on the Capitol Plaza, Washington, D. C., landing Senator Hiram Bingham of Connecticut, who made a hurried flight from Langley Field, Va., to attend a Senate Finance Committee hearing.

Associated Press photo.

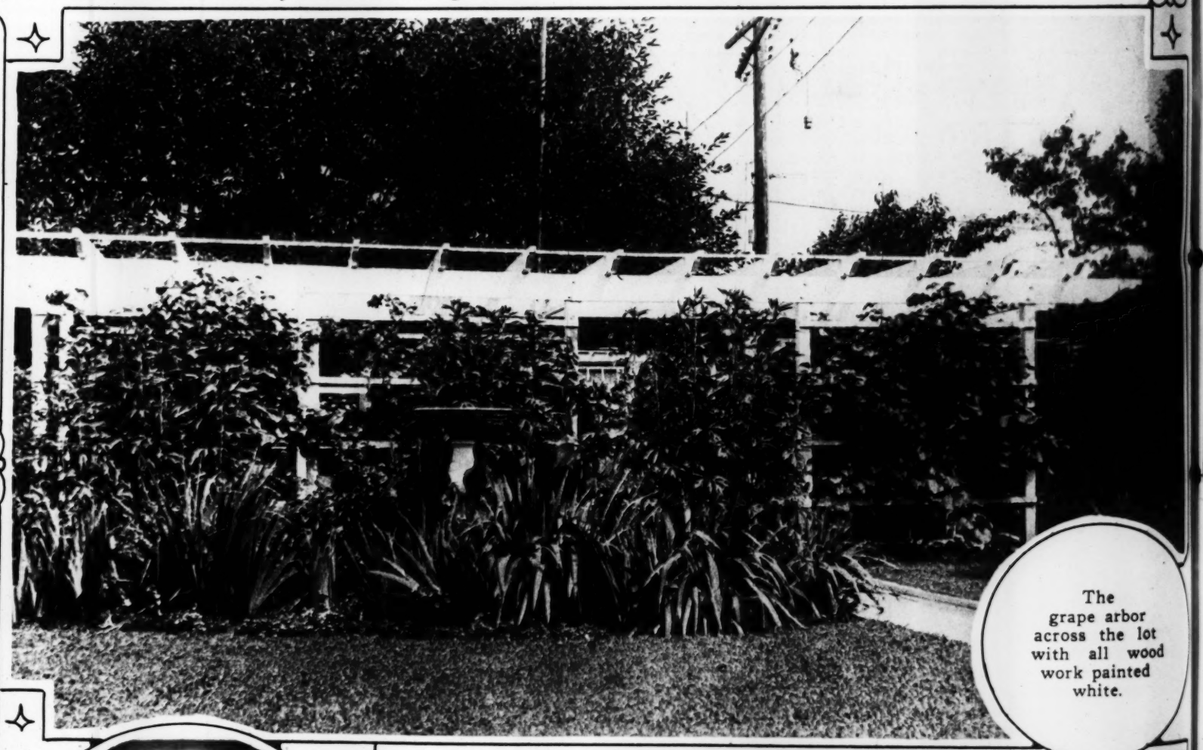
WHAT CAN BE DONE WITH A 35-FOOT BACK YARD OF A CITY HOME



The result of two years' work by J. F. Tiefenbrunn at 5383 North Kingshighway. A view of the formal garden with many varieties of shrubs along the fence. In the yard, besides smaller flowers which bloom all summer, are a bird bath, rock bench, a pool with four kinds of water plants, and a rock garden.



The garage, with window boxes, trellises, hanging basket, and awnings on windows, looking more like a summer cottage than a shed for an automobile.



The grape arbor across the lot with all wood work painted white.



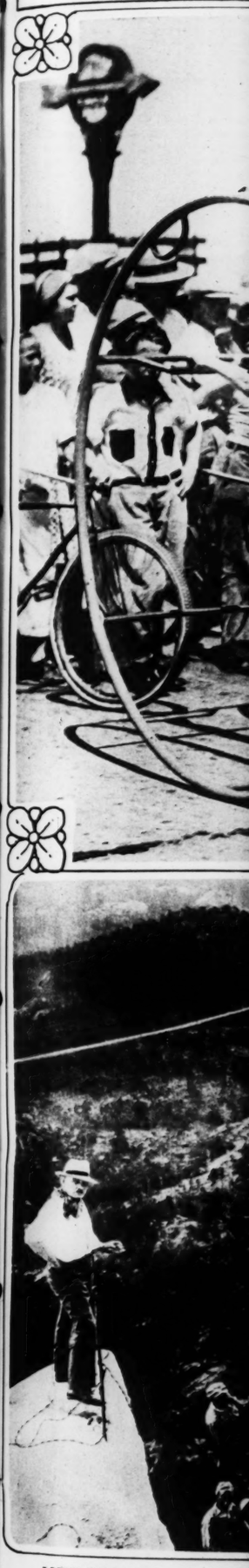
A SLINGSHOT FOR A GIANT—Odd shaped tree which grows on the Chuckanut River between Seattle and Vancouver, B. C. —International photo.



A SUB-DEB OF WASHINGTON—Granddaughter of former President Roosevelt and the only child of Mr. and Mrs. Nicholas Longworth. She is now 6 years old. —Bachrach photo.



ATLANTIC FLYERS VISIT POPE—Roger Q. Williams (right) and Capt. Lewis A. Yancey, co-pilots on the monoplane Pathfinder on the flight to Rome, shown leaving the Vatican after a call on Pius XI. —Associated Press.



MEMORIAL TO BE CA
DAKOTA—Gutzon Borglu
tain. When completed, the
Washington, Jefferson, Lin



FOR THE DEAF AT TALKIN
from those hard of hearing, a B
phones to be worn by their patro



besides smaller

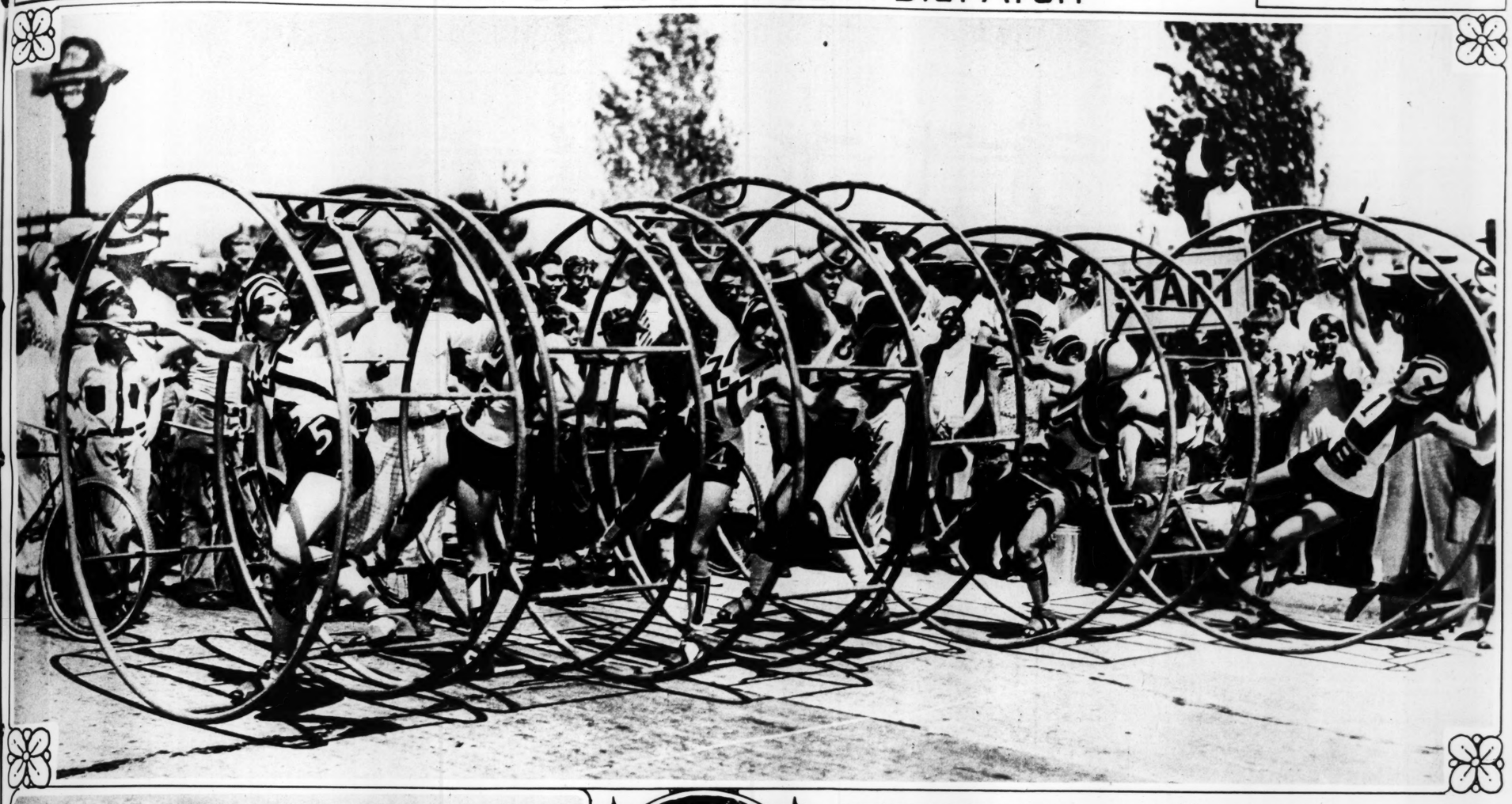


The grape arbor across the lot with all wood work painted white.

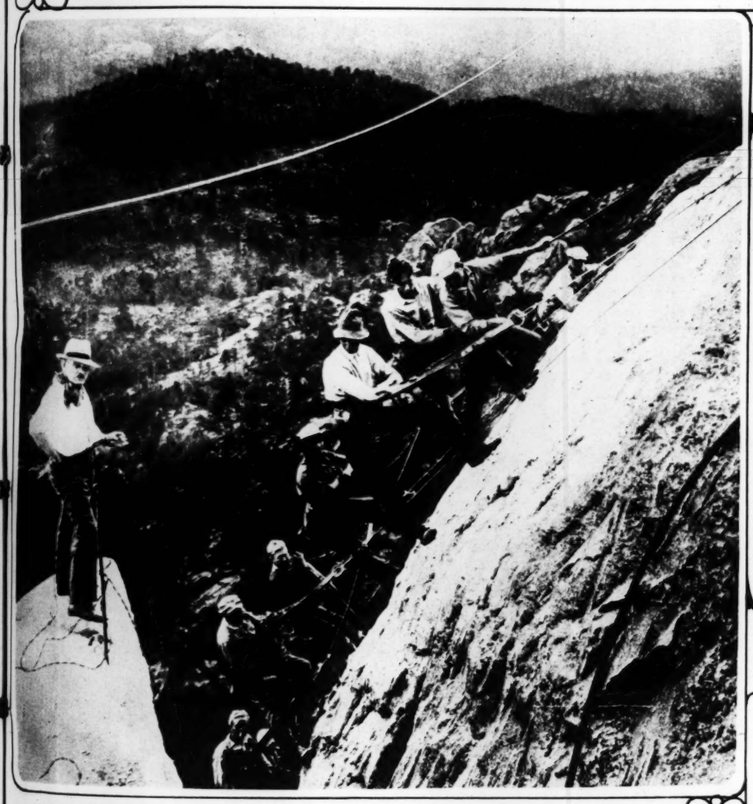


right) and Capt. Lewis flight to Rome, shown

—Associated Press.



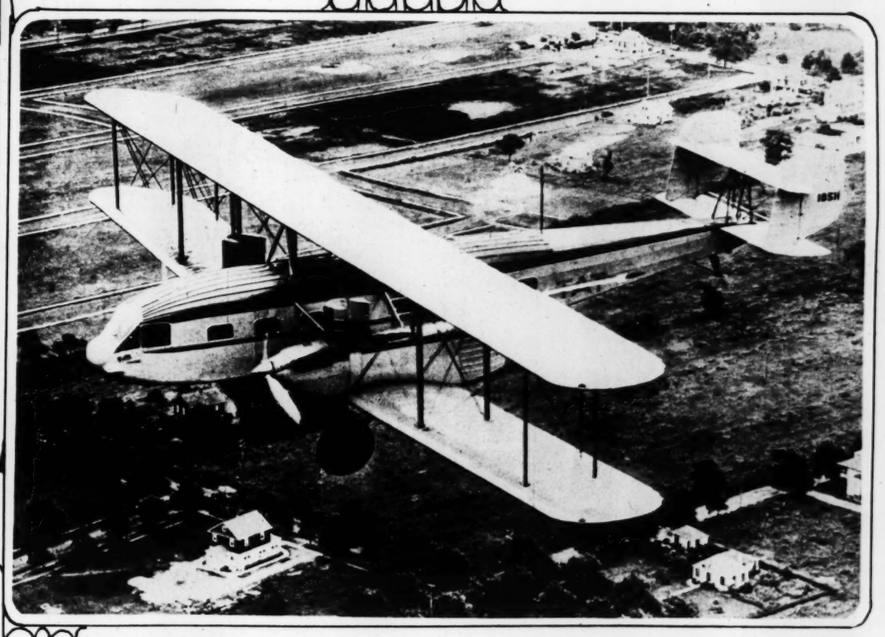
THEY ROLL THEIR OWN—Lineup of hoop rollers at start of race staged in Los Angeles, using the new sport device which originated in Germany. —Underwood & Underwood.



MEMORIAL TO BE CARVED IN BLACK HILLS OF SOUTH DAKOTA—Gutzon Borglum directing work on stone face of mountain. When completed, there will be huge likenesses, in bas relief, of Washington, Jefferson, Lincoln and Roosevelt. —Associated Press photo.



VIGOR AT AGE OF 84—William Muldoon, Boxing Commissioner of New York, photographed on his summer home at Purchase, N. Y. —International photo.



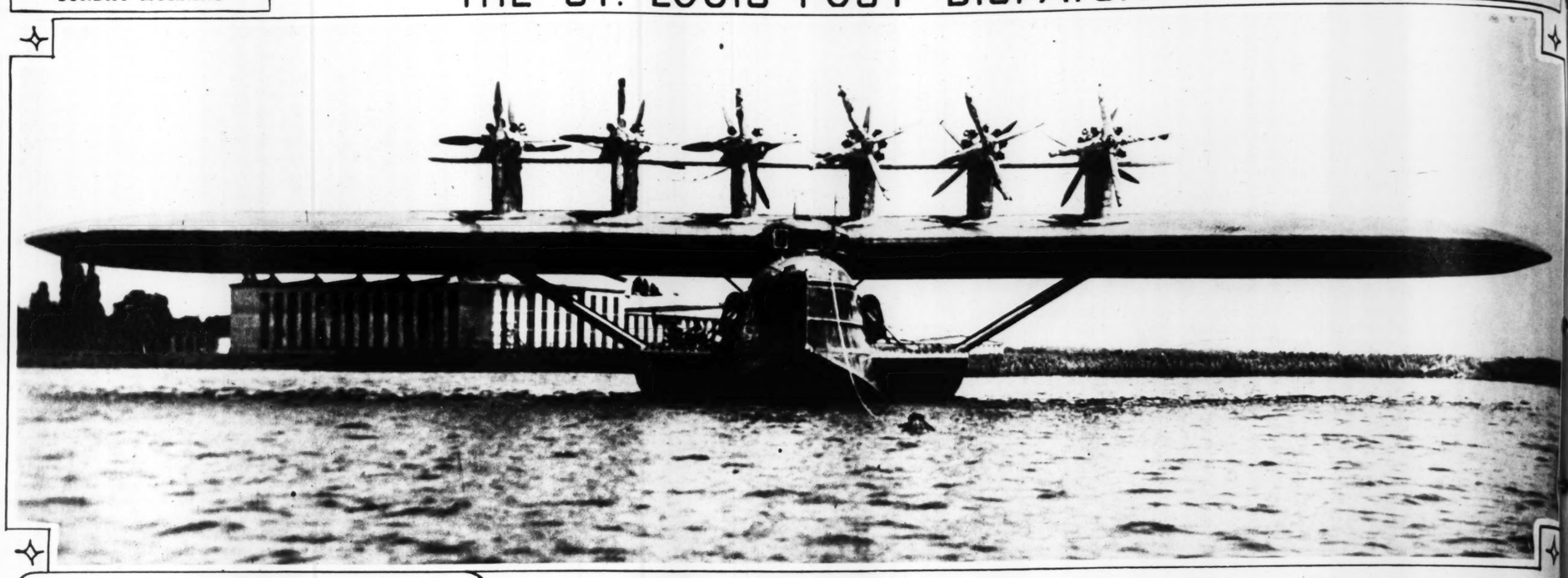
THIRTY-PASSENGER PLANE ON TRIAL TEST—The Condor, built for the Transcontinental Air Transport Co., flying over Roosevelt Field. It has kitchenette and steam heat, and seats can be converted into berths for night travel. —Associated Press photo.



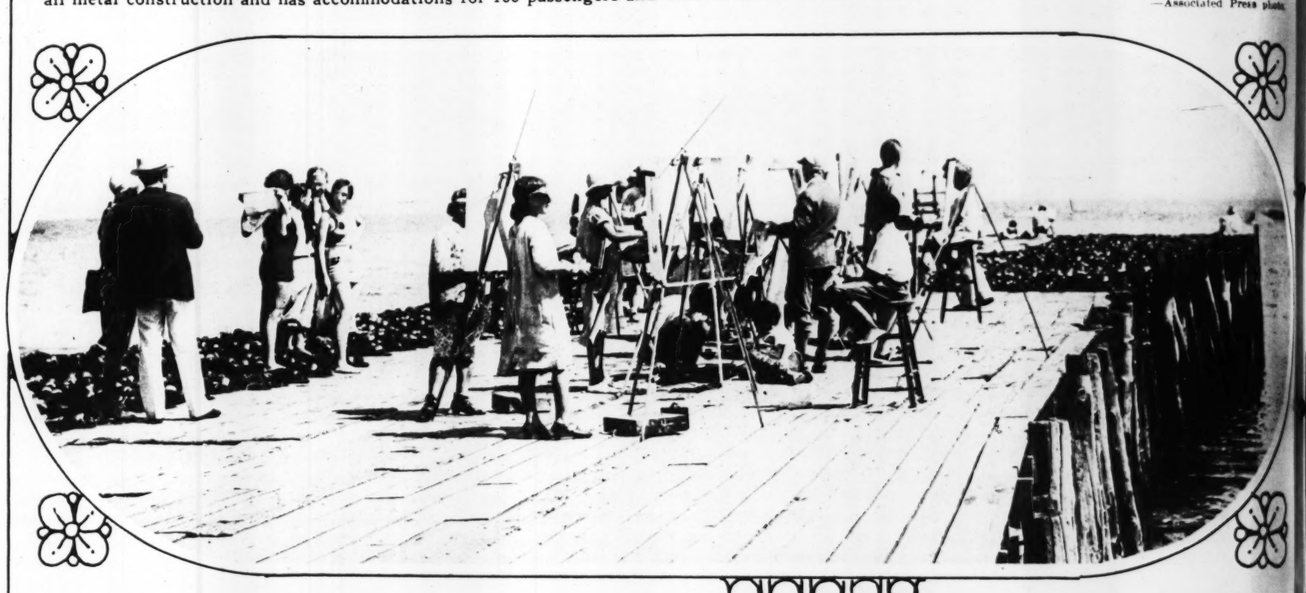
FOR THE DEAF AT TALKING MOVIES—Because of complaints from those hard of hearing, a Brooklyn theater has installed headphones to be worn by their patrons. —Underwood & Underwood.



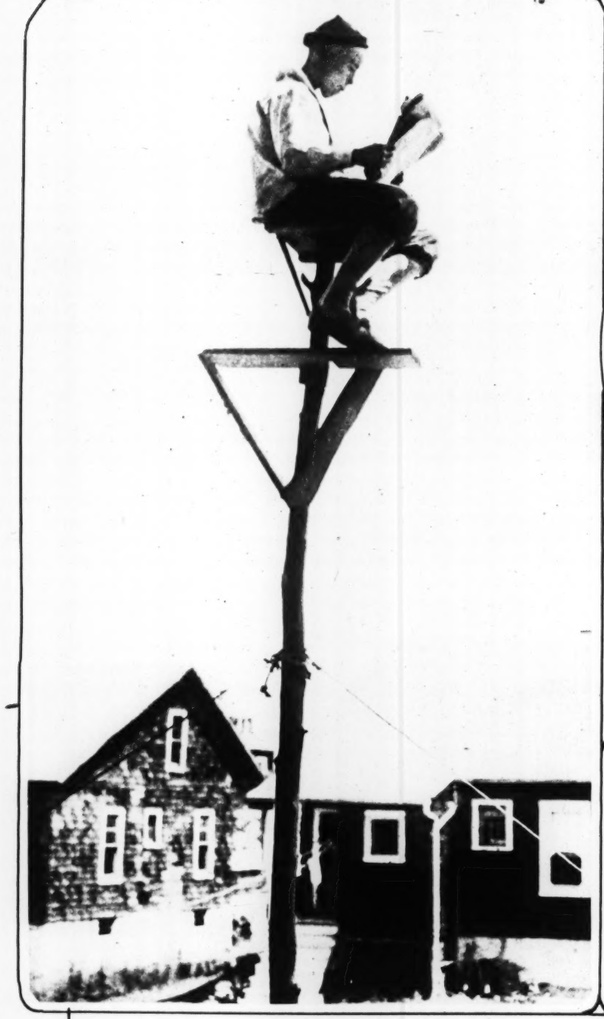
GERMANY'S ATHLETIC WOMEN—Scene at gymnastic carnival in Berlin when participants in outdoor sports marched to the field to compete in all sorts of games calling for speed and strength. —International photo.



AIR LEVIATHAN PASSES TESTS—The new German hydroplane, built by the Dornier Company, on the waters of Lake Constance. It is of all metal construction and has accommodations for 100 passengers and crew of 12 on its three decks. There are 12 motors in a double row of six.
—Associated Press photo.

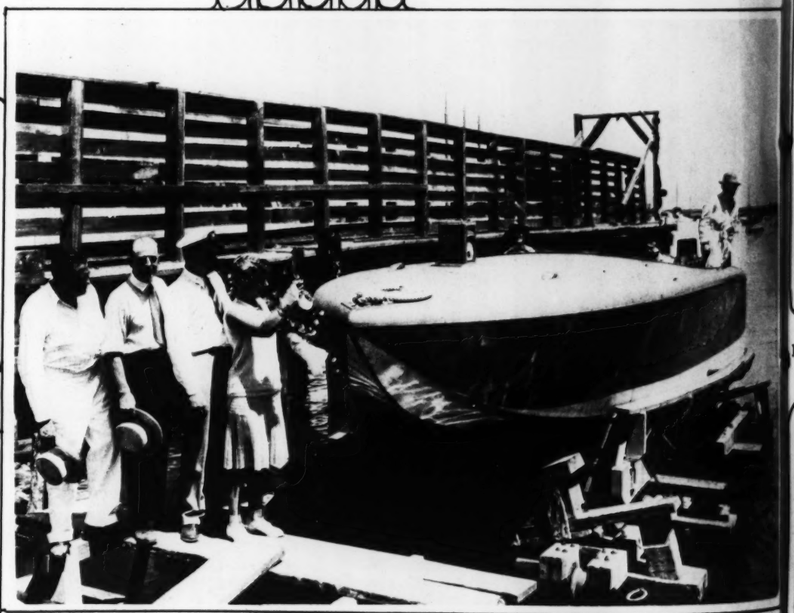


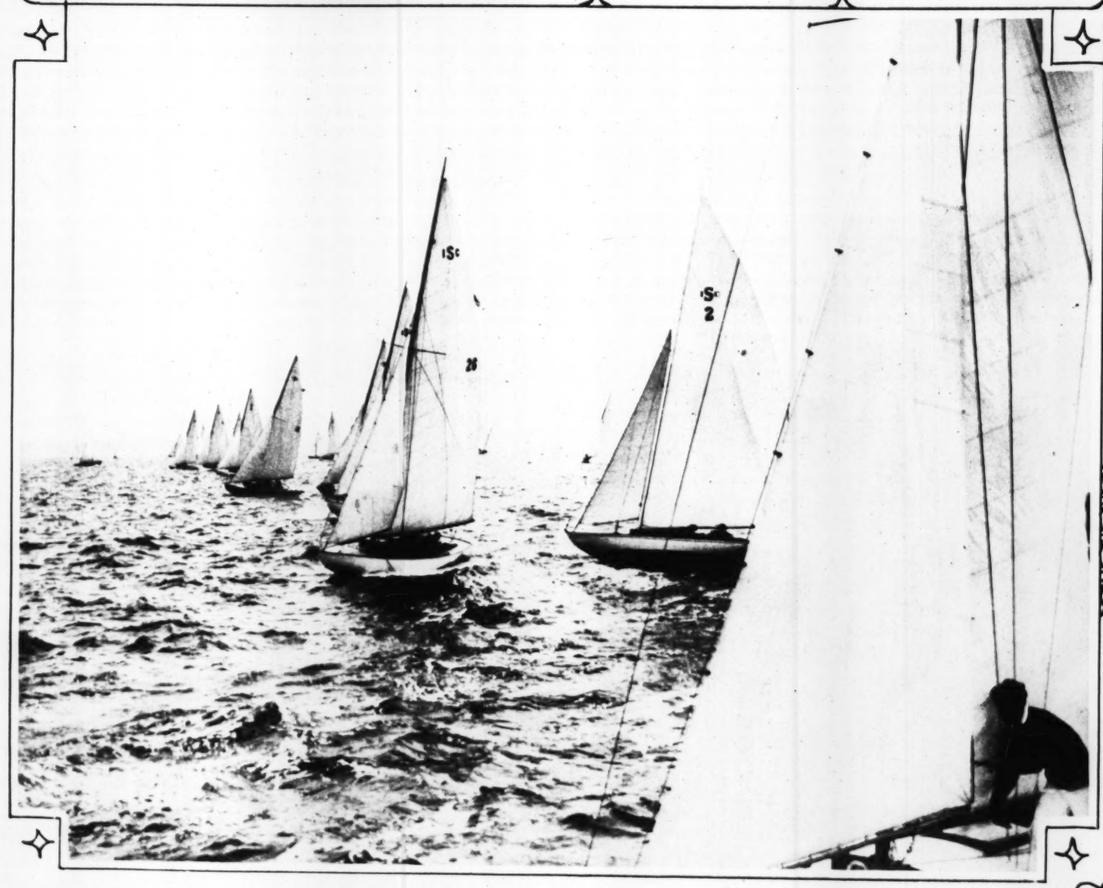
A SUMMER ART COLONY—Students on one of the piers at Provincetown, Mass., working on Cape Cod views under the direction of their instructor.
—Wide World photo.



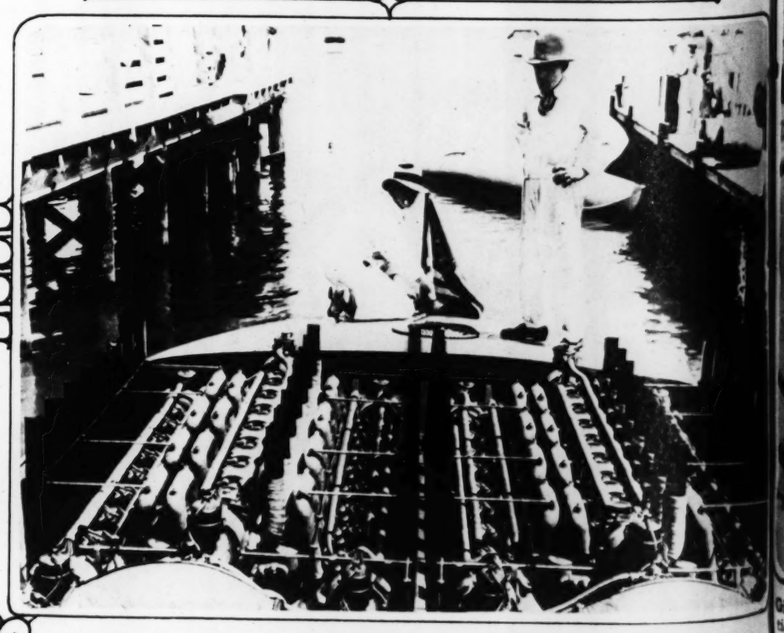
AFTER THE POLE SQUATTING RECORD—Avon O. Foreman, 15 years old, of Baltimore, had been up two days and nights when this picture was taken. Food is passed by means of a rope he has with him.
—P. & A. photo.

SPEED BOAT WITH 48-CYLINDER ENGINE—Christening of Miss Los Angeles II which Ralph Snoddy will pilot in the Harmsworth Trophy races in Detroit at the end of this month.
—Underwood & Underwood.





SMALL BOATS OFF TO A GOOD START—Scene at inter-club contests sailed off Larchmont, Long Island.
—Wide World photo.



The power plant on Miss Los Angeles II shown in the photograph above.
—Herbert photo.

A VACATION



The yacht Mary Pinchot, name
Pennsylvanian, lying off Grand
Seas. In foreground is a nativ
davits over a natural slip erode



Mrs. Gifford Pinchot, the only wo
sailor togs.



Gifford Bryce Pinchot, 13-year-old
tion, takes his trick at the wheel in



ake Constance. It is of
s in a double row of six.
—Associated Press photo.







e photograph above.
—Herbert photo.

THE ST. LOUIS POST-DISPATCH

A VACATION WHICH HAD BEEN PLANNED FOR FORTY YEARS



Snapshots taken during the first leg of Gifford Pinchot's voyage of exploration in the South Pacific.



Gifford Pinchot reading a sea classic as he sailed southward to realize an ambition formed four decades ago, to cruise around the South Pacific Ocean, exploring, fishing, and, with the aid of scientists aboard, collect data for the National Museum in Washington.
—Copyright.

The yacht Mary Pinchot, named after the wife of the famous Pennsylvanian, lying off Grand Cayman Island, on way to South Seas. In foreground is a native boat suspended from primitive davits over a natural slip eroded in the coral rock by the tides.
—Copyright.



The Panama ant thrush, probably never before photographed, caught by flashlight in the Canal Zone.
—Copyright.



The first porpoise, which eventually will be mounted and displayed in the National Museum.
—Copyright.



Mrs. Gifford Pinchot, the only woman aboard, wears regular sailor togs.
—Copyright.



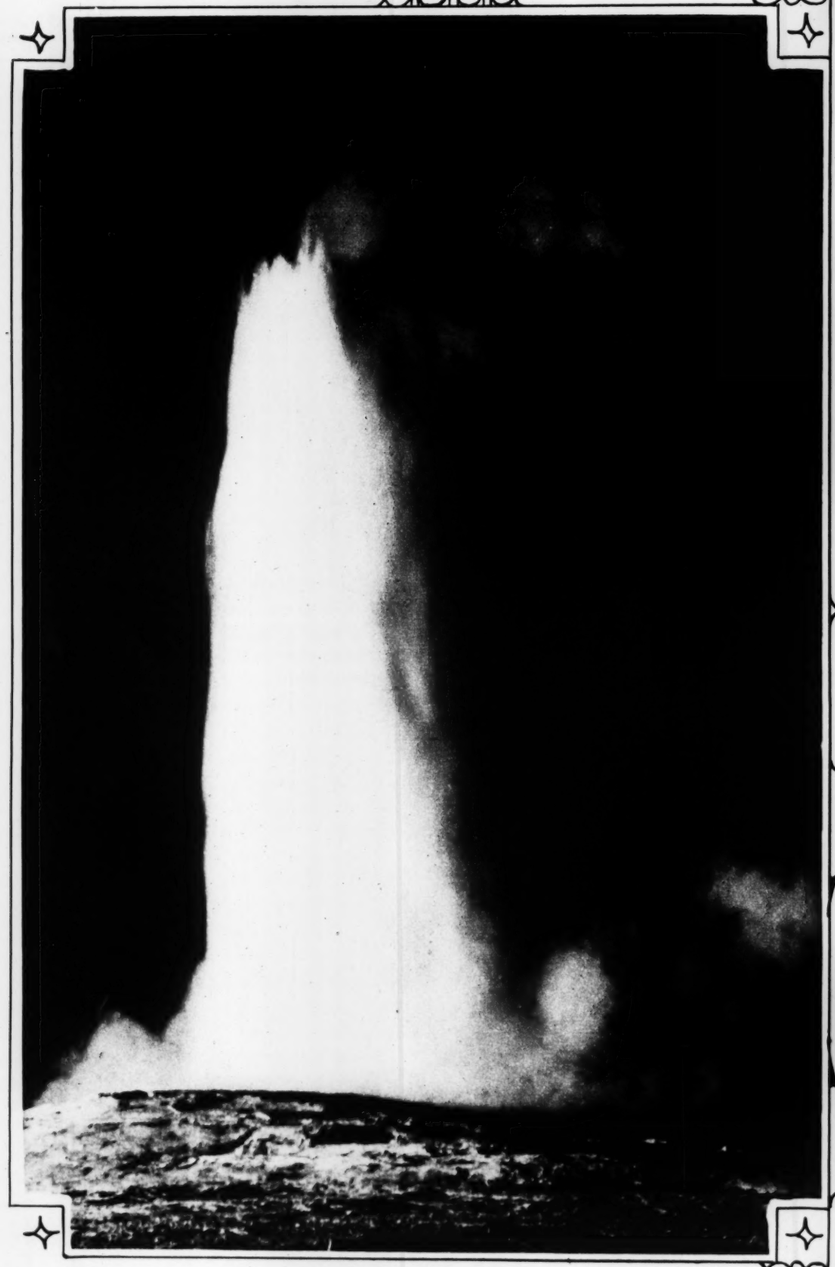
ifford Bryce Pinchot, 13-year-old son of the leader of the expedi-
n, takes his trick at the wheel in calm weather.
—Copyright.



Pennsylvania's ex-Governor takes a last look at the myriad of bats hanging inverted from the ceiling of the bat cavern on Old Providence Island, off the coast of Nicaragua.
—Copyright.



FAMOUS NEWPORT ESTATE SEEN FROM THE AIR—"The Breakers," belonging to the Vanderbilt family, and its magnificent grounds. Skirting the shore is the cliff walk, which, however, is not open to the public.
—Underwood & Underwood.



"OLD FAITHFUL" KEEPS IT UP AT NIGHT—A flashlight photograph of the great geyser in Yellowstone National Park, visited every year by many St. Louisans.



GEN. OBREGON'S MEMORY HONORED—Monument unveiled in Mexico City on the first anniversary of his assassination. President Portes Gil is standing facing the camera.
—International photo.



Geraldine Farrar, former Metropolitan Opera singer, photographed on return from Europe last month.
—Associated Press photo.



THESE PUT THE PEP IN PEPPER—Long garlands of the ripe red paprika plants, freshly gathered by a Hungarian peasant woman, ready for drying and grinding.
—Associated Press photo.



ANOTHER ENGINE FOR FORD'S MUSEUM—Replica of the Rocket, the world's first steam engine, invented by George Stephenson, has been built for the Detroit automobile manufacturer. It is now in London.
—P. & A. photo.

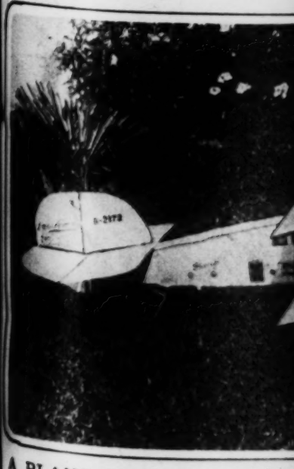




Looking towards the bridge of
is driven by oil-burning engine

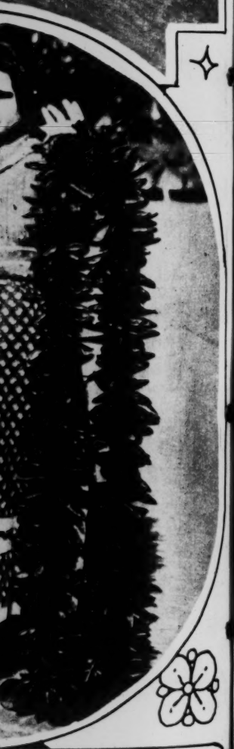


MID-SUMMER COOLNESS—
Washington, ready to crash the



A PLANE WITH TANDEM W
San Diego, Cal., has designed thi
two under the wings in the rear.





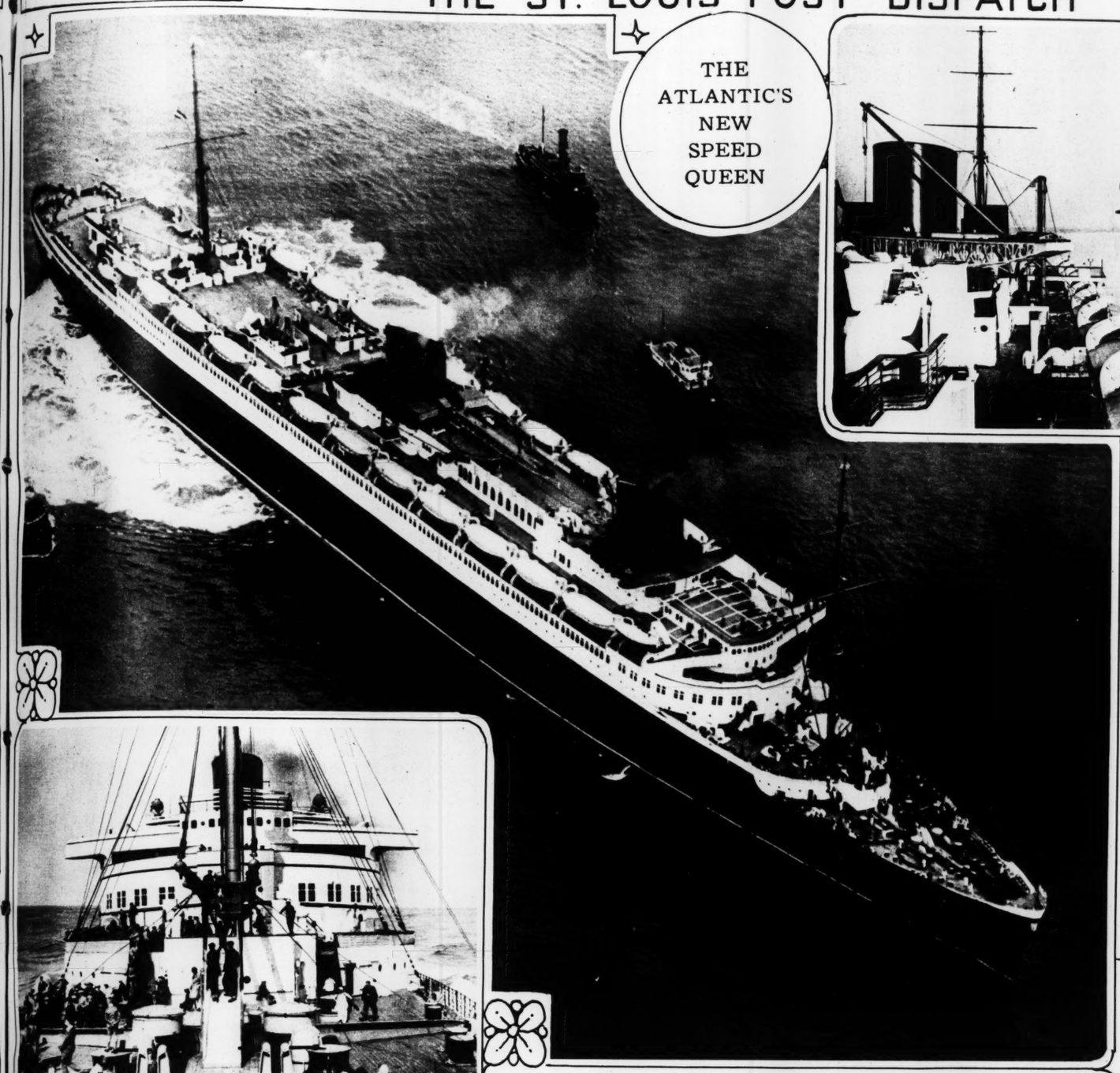
N PEPPER—Long gar-
plants, freshly gathered
n, ready for drying and
—Associated Press photo.



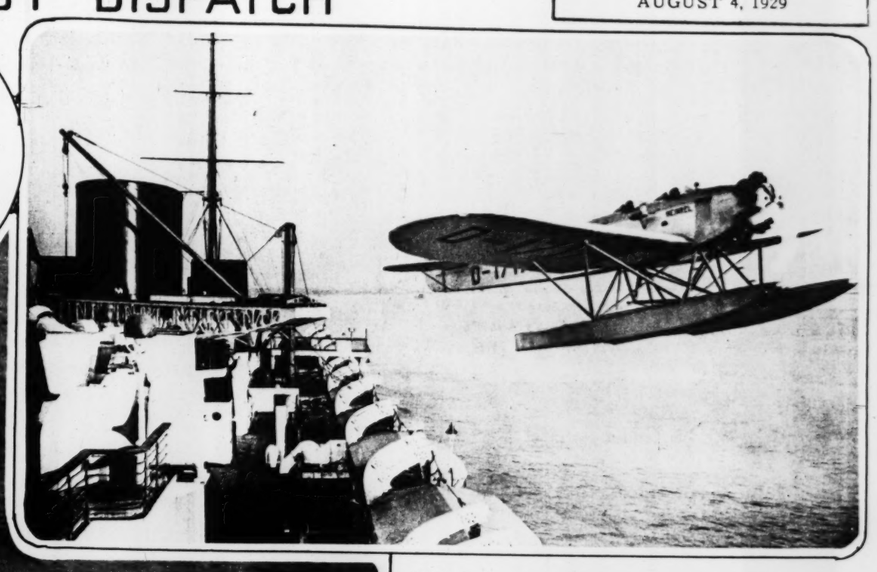
-Replica of the Rocket,
e Stephenson, has been
is now in London.
—P. & A. photo.

THE ST. LOUIS POST-DISPATCH

THE ATLANTIC'S NEW SPEED QUEEN



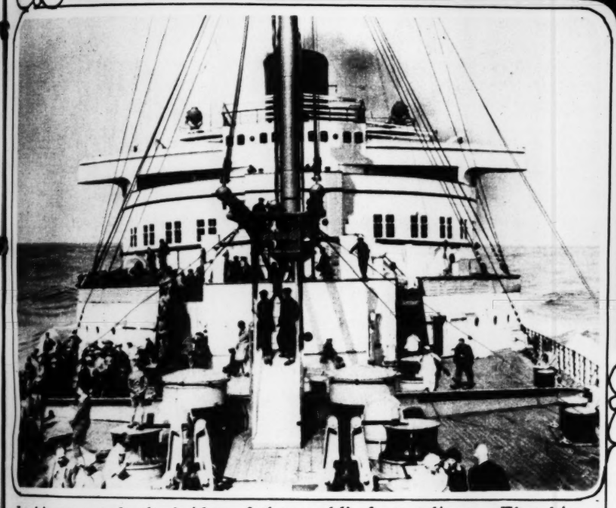
The North German Lloyd steamship Bremen photographed from the air upon arrival in New York on maiden voyage. She made the passage from Cherbourg in four days, 17 hours and 52 minutes, more than eight hours less than the previous record.
—P. & A. photo.



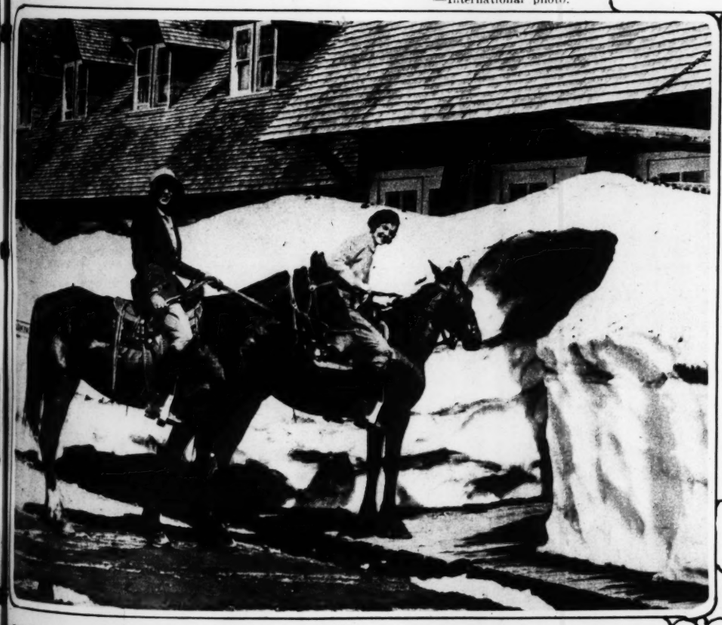
Plane carrying mail from the Bremen, taking off as the ship was 60 miles from port.
—International photo.



Capt. Leopold Ziegenbein, commander of the Bremen.
—International photo.



Looking towards the bridge of the world's fastest liner. The ship is driven by oil-burning engines, using 850 tons of fuel daily.
—International photo.



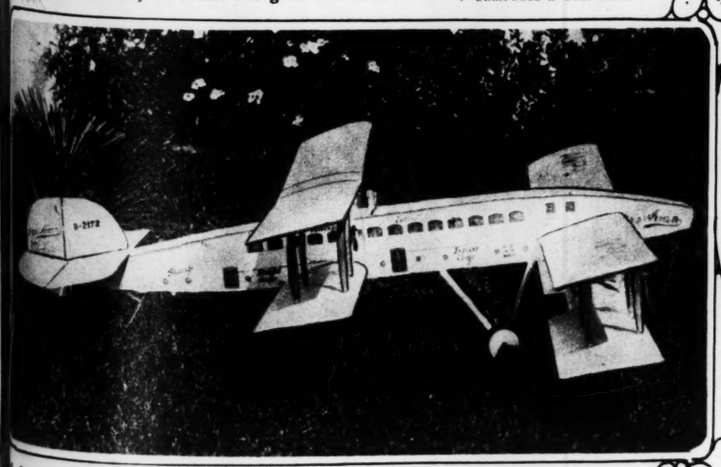
MID-SUMMER COOLNESS—Two visitors in Rainier National Park, Washington, ready to crash the gate at Paradise Inn.
—Underwood & Underwood.



A LITTLE VISITOR FROM ST. LOUIS—Miss Katherine Gatch photographed on the beach at Watch Hill, R. I.
—Underwood & Underwood.



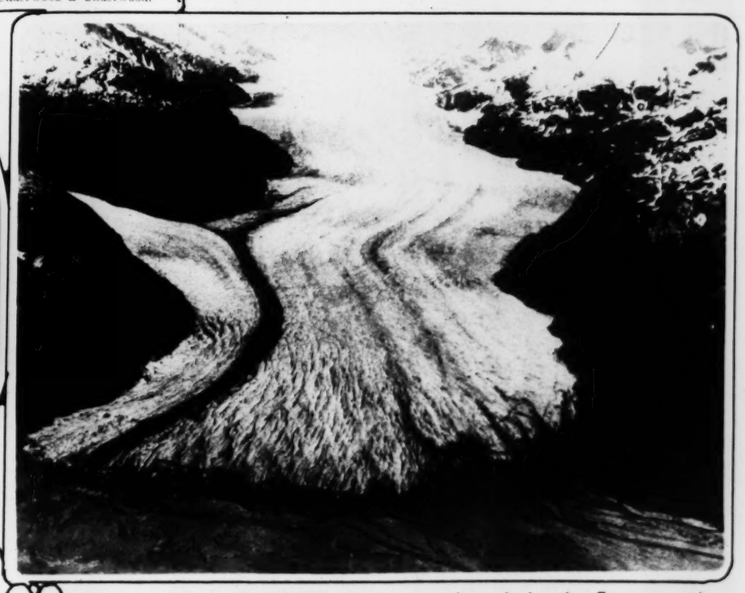
PARACHUTE JUMP ON FIRST FLIGHT—And Miss Marjorie Klinger, 18-year-old stenographer of New York, says she liked the experience immensely. She made the leap at 3000 feet.
—International Photo.



PLANE WITH TANDEM WINGS—Harold H. Karr, naval pilot of San Diego, Cal., has designed this craft with three engines in front and two under the wings in the rear. It has made tunnel tests successfully.
—Underwood & Underwood.



INDIAN PRINCESS A BRIDE—Daughter of the Rajah of Kasipur photographed on wedding tour to London
—Herbert photo.



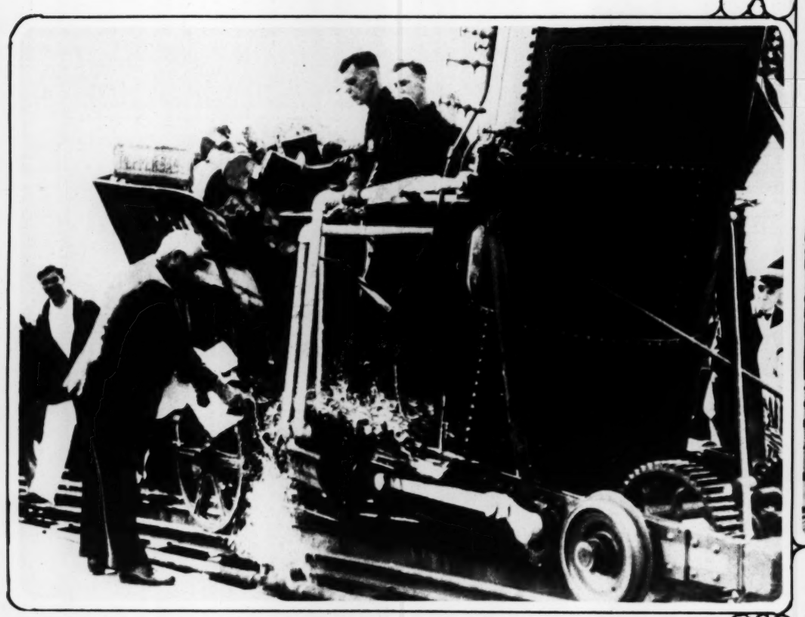
AN ALASKAN GLACIER—A photograph made by the Government's aerial survey in northwest territory. This is 20 miles northeast of Peterburg.
—P. & A. photo.



NEWPORT HAS ITS WEEK OF TENNIS—A general view of the courts at fashionable Eastern summer resort when Yale-Harvard players contested with students from Oxford and Cambridge. —International photo.



BEST AMATEUR PHOTOGRAPH OF THE YEAR—This picture won the $2500 grand prize in the Eastman camera contest. It was taken by Lawrence L. Martin of New Orleans—a snapshot of his daughter Rosemary.



JUST BEFORE THE ACCIDENT TO "OLD PEPPERSASS"—Ancient cogwheel engine which used to climb Mount Washington, N. H., and brought out to entertain visiting Governors, overturned later in the day causing one death. The engine was first used in 1869. —International photo.



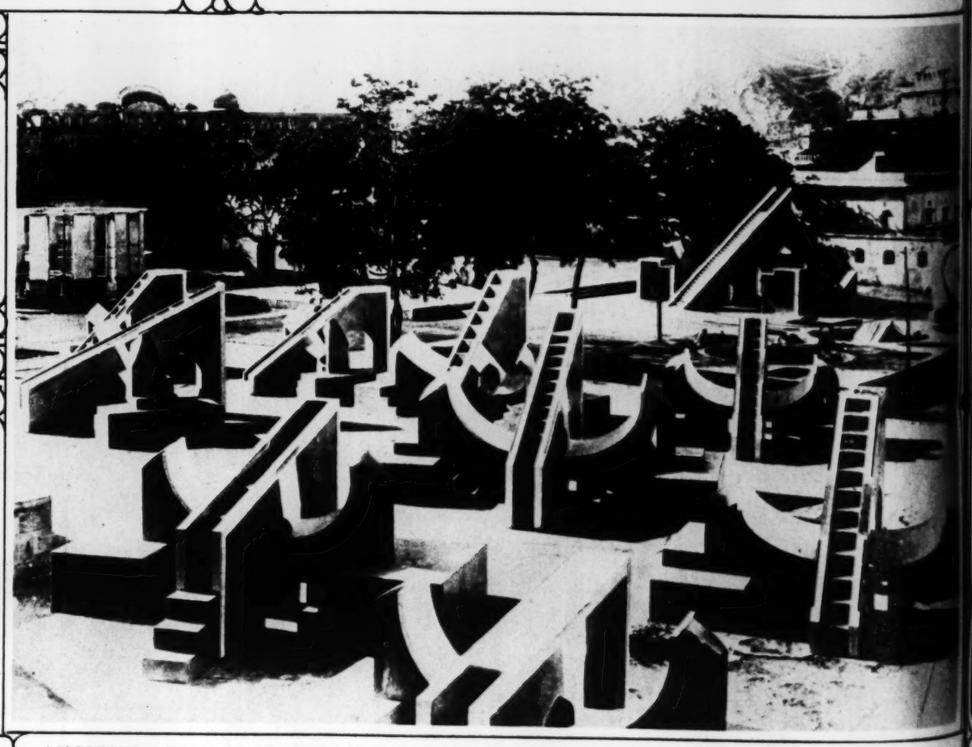
ENOUGH TO JAR ANYONE —A Mexican carrying a load of 200 pounds in water jars. His daily trip is 20 miles. —P. & A. photo.



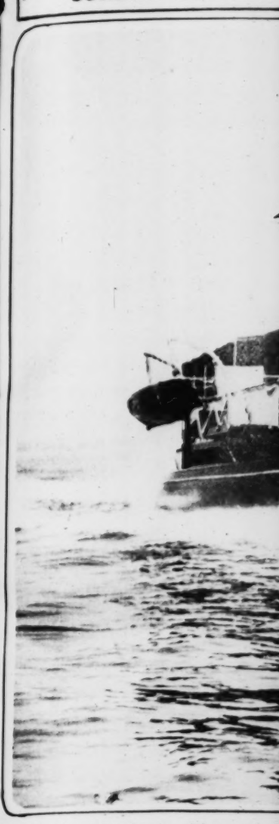
WHERE CORKS FOR BOTTLES COME FROM—A view of a grove of cork-oak trees in Southwest France whose trunks and big limbs are stripped for their bark every 5 to 8 years. This operation kills all other kinds of trees but these live to be hundreds of years old. —Underwood & Underwood.



THE ARMY'S NEW SPEED TANK—This car can make 76 miles an hour on a concrete road and here it is seen plowing through mud without difficulty, in an official test. —Underwood & Underwood.



ANCIENT ASTROLOGY—Collection of oldtime astrological instruments at Jaipur, India, with which the sages, centuries ago, made predictions of future events, eclipses, and other astronomical phenomena. —Underwood & Underwood.



Robador, 107-foot cabin cruise his country home to the New the summer.



A view from above of the yacht 124-foot ocean-going motor yach



GIRL ATHLETES IN N... pert with the weights.



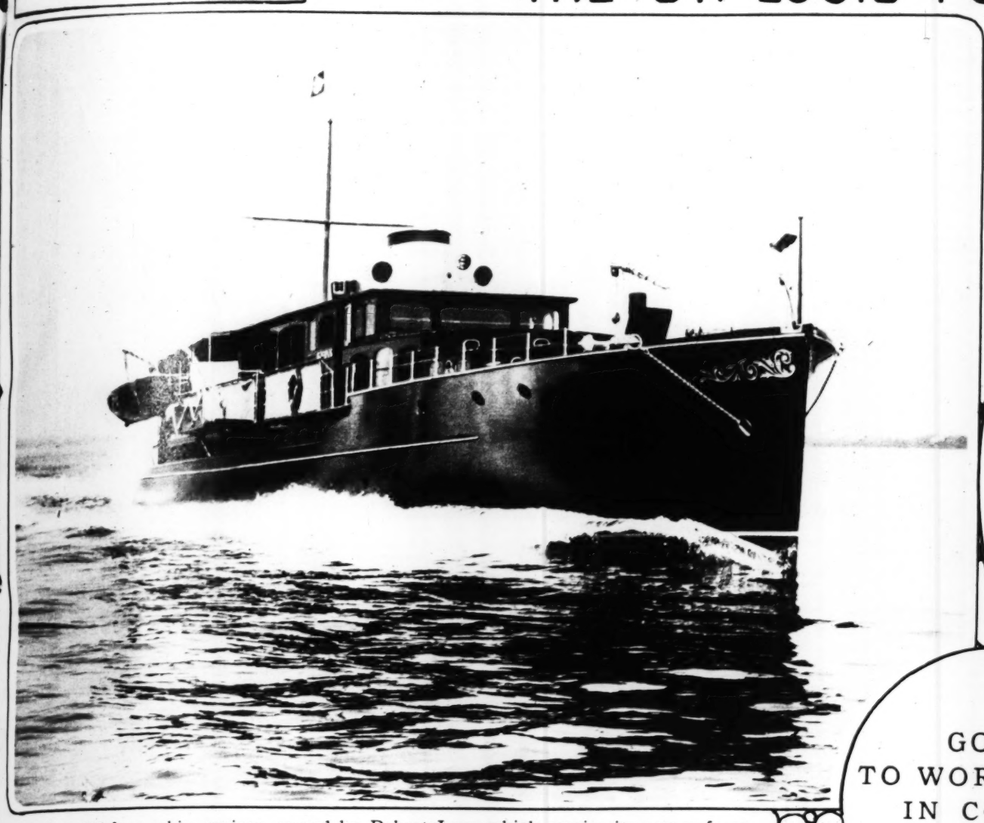
E YEAR—This picture
camera contest. It was
ans—a snapshot of his



A view of a grove of
big limbs are stripped
lls all other kinds of
—Underwood & Underwood.

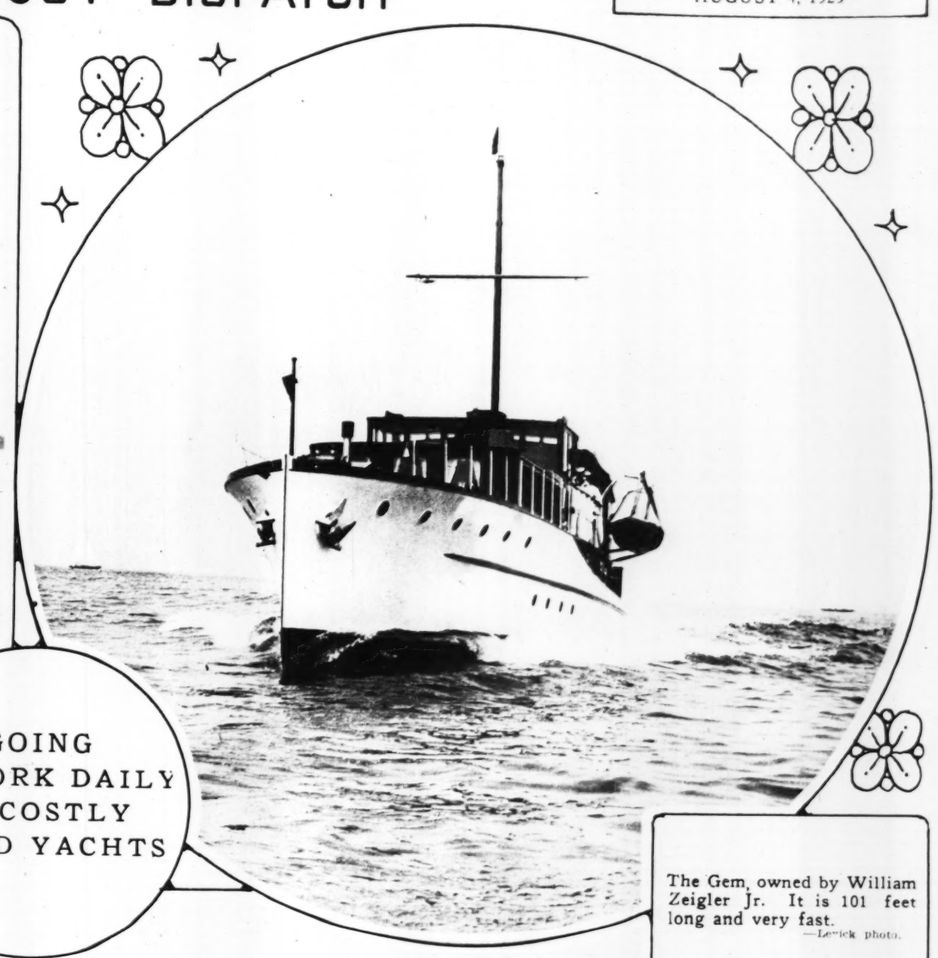


aipur, India, with which
astronomical phenomena.
—Underwood & Underwood.



Robador, 107-foot cabin cruiser, owned by Robert Law, which carries its owner from his country home to the New York Yacht Club's anchorage, Manhattan Island, during the summer.
—Levick photo.

GOING TO WORK DAILY IN COSTLY SPEED YACHTS



The Gem, owned by William Zeigler Jr. It is 101 feet long and very fast.
—Levick photo.



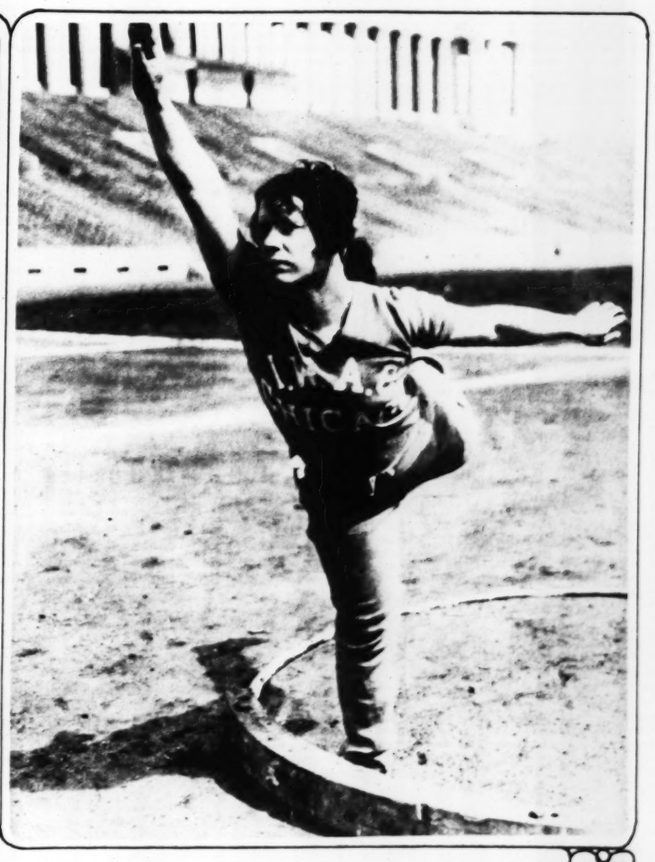
A view from above of the yacht Zapala, Howard E. Coffin's 124-foot ocean-going motor yacht.
—Levick photo.



Corisande, the fifty-foot express boat owned by Marshall Field III, which is used as a daily ferry.
—Levick photo.







GIRL ATHLETES IN NATIONAL A. A. U. MEET—At left, Miss Mary Ryan, who competed in the shot put; center, Miss Elsie Schurke, sprinter, and on right Miss Evelyn Ferrara, another expert with the weights.
—International photos.



Beginning Tomorrow in the Post-Dispatch

MABEL WALKER WILLEBRANDT TELLS

THE INSIDE STORY OF PROHIBITION

Prohibition!

Not since the days of slavery has a question so stirred the minds and emotions of people all over the United States. The issue has been debated in speak-easies and in the Senate. The controversy has raged not only on the merits of Prohibition, but has extended to heated discussion of the methods of its enforcement.

But in all the millions of words that have been spoken and written on the subject, many interesting and important facts never have been disclosed.

The Facts About Prohibition . . .

Now, at last, the real story of Prohibition conditions is to be told. Mabel Walker Willebrandt, for 8 years Assistant Attorney-General in charge of enforcement, will tell it in "The Inside of Prohibition," beginning tomorrow in the Post-Dispatch.

. . . Told From the Inside

Mrs. Willebrandt's story is outspoken. Frankly, and without fear, she quotes names, places and figures. The cases she relates came under her personal observation; the conclusions she draws are based upon her unusual knowledge of the subject.

Prohibition in St. Louis

Mrs. Willebrandt gives particular emphasis to the Remus and Jack Daniel Distillery case and the Heber Nations trials, the two most spectacular cases that have occurred in St. Louis.

"The Inside of Prohibition" is not propaganda. Mrs. Willebrandt is concerned only with giving an honest, vivid picture of all phases of Prohibition conditions. As such, her story should interest every reader, no matter what his personal views may be.

Remember, the enlightening story of "The Inside of Prohibition" will be published in daily installments, beginning tomorrow in the Daily Magazine of the

POST-DISPATCH

"THE INSIDE OF PROHIBITION"
Discusses All These Pertinent Points:

Is the prohibition amendment or law unenforceable?
Is there a legal substitute for prohibition of all intoxicating liquors?
Is prohibition enforcement effective, or is it losing in effectiveness?
Who is responsible for non-enforcement of the prohibition laws?
Are the best methods being employed in the enforcement of prohibition?
If not, why not?
Is it justifiable to take human life to enforce prohibition?

Should there be
- More "rigid" enforcement?
- More prohibition agents?
- More severe penalties?
- Searchers of homes?
- Use of the Army and Navy?
- Denial of jury trial to minor offenders?

What about the Jones amendment?
Are the wets winning?
Can prohibition be "sold" to the country?
What and where are the "big leaks"?
Can our cities be "dried up"?
Is the "noble experiment" of President Hoover doomed to failure?

Politics—enforcement's worst enemy.
- The boss and the bar-keep hold an old job under a new name.
- $84,000 in a dead Senator's safe deposit is inherited by the Party.

Corrupt officials and Canadian indifference.
Foolish drives.
When Canada co-operated.
Interdepartmental jealousy.

The big leaks.
- Bootlegging by Federal "Permission."
- The industrial alcohol "Steam Roller."
- The "Rotten Permit System."
- Fifty thousand gallons of "perfume" that went astray.
- Enforcement officers hamstrung.
- $100,000 in a safe deposit.

The beer leaks.
- What's all the beer-shooting for?
- Breweries which wanted to be good.
- Anti-Saloon League protects the beer runners.
- Votes and schooners.
- Near-beer and needles.

Liquor and politics.
- A bootlegger king sends an Ambassador to the President.
- Politics appoints a collector and gets a distillery.
- The whisky ring calls in a cabinet officer.
- 30,000 gallons of whisky go wrong, one truck-driver goes to jail and one lawyer goes to Congress.
- Are Congressmen above the Law?

How wet is dry America?
- Production and consumption of alcoholic liquors before and after Prohibition.
- Comparative ease of securing a drink before and after.
- The Saturday night drunk.
- The cocktail shaker in the spotlight.
- The brass rail and "the bottle in the letter file."
- Wet Sunday at the Country Club and "blue" Monday in the factory.

Shall we enforce Prohibition by murder?
- What violence has done to make the public doubt the value of Prohibition.
- Tampering with the evidence.

How wet are the cities?
- Bootlegging profits.
- Thirteen months that earned three millions.

"The number of millionaires . . . is amazing."
- One bootleg income tax of $1,300,000.
- Some Chicago victories.
- When state and nation unite.
- One honest politician wins.
- What hope?

The other side of the picture.
- Leaks that have been stopped.
- The facts concerning Rum Row: off New York: off Miami.
- The buck that wasn't passed.
- Facts behind the capture of "Spanish Marie."
- When the state co-operates.
- Pennsylvania padlocks her own.

MRS. WILLEBRANDT SAYS:

About Prohibition Killings

"If I thought that enforcement of the prohibition law hereafter would necessarily entail the continued killing and other acts of violence, and the outrage of private rights of persons and property that have occurred in the past, I would unqualifiedly demand the repeal of the Eighteenth Amendment and the laws enacted thereunder."

About Liquor and Politics

"The influence of liquor and politics begins down in the city wards and country districts. But it extends, if it can, up to the Cabinet and White House."

About Prohibition Personnel

"It was my opinion in 1921, and it still is, that the Government is committing a crime against the public generally when it pins the badge of police authority and hands a gun to a man of uncertain character, limited intelligence, and without giving him any systematic training for the performance of duties that involve the rights and possibly the lives of citizens."

ENVO



Scene in the East Room of the House, Washington, D. C., as P Hoover proclaimed the Kellogg treaty to be in effect. At the the table are seen: Ferdinand V Minister of Czechoslovakia; Kat buchi, Japanese Ambassador; Si Howard, the British Ambassador; Albert de Ligne, the Belgian A dor; Former President Calvin C President Hoover, Senator Willi rah, Chairman of the Senate Fore lations Committee; former Secre State Frank B. Kellogg, Paul French Ambassador; Nobile Giac Martino, Italian Ambassador; Mac White, the Irish Minister a dolph Leitner, charge de Affa Germany. —Underwood & Und



JUSTIN T. FLINT
Wants to Do Your Washing
He Has Made Laundry Service Popular.
6c, 8c, 9c, 15c per lb.
JUSTIN T. FLINT LAUNDRY CO.
LINDELL 7370
8 PHONES 20 TRUCKS

FAMOUS

how they're kept fre



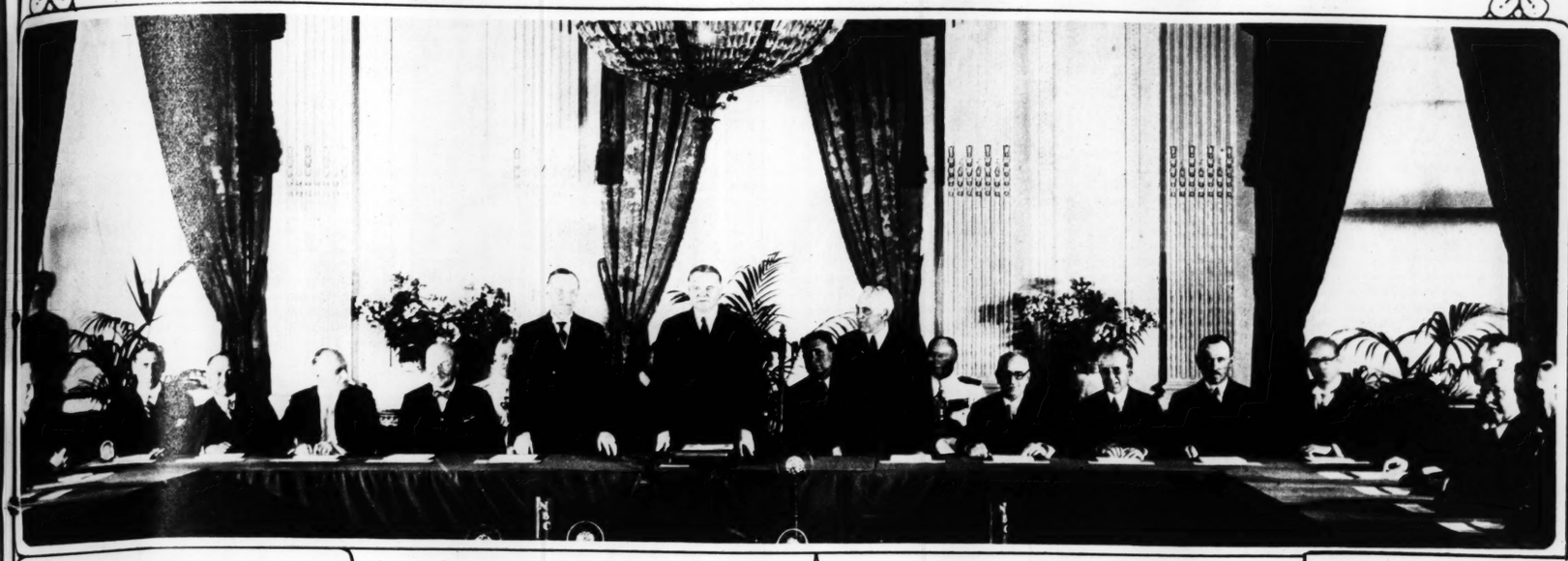
LINA BASQUETTE'S F

"The old phrase 'to have and to lovely sentiment . . . but not where Not with Blue-jay to bid them goo with Blue-jay is gentle and sure. No with self-paring. Relief is instant stops shoe-pressure and pain at once makes its adieu. At all drug stores. *ask for the larger size Blue-jay.*

Blue-j

THE SAFE AND GENTLE WA

ENVOYS OF MANY NATIONS RATIFY DOCUMENT RENOUNCING WAR



Scene in the East Room of the White House, Washington, D. C., as President Hoover proclaimed the Kellogg-Briand treaty to be in effect. At the head of the table are seen: Ferdinand Ververka, Minister of Czechoslovakia; Katsuji Debuchi, Japanese Ambassador; Sir Esme Howard, the British Ambassador; Prince Albert de Ligne, the Belgian Ambassador; Former President Calvin Coolidge, President Hoover, Senator William Borah, Chairman of the Senate Foreign Relations Committee; former Secretary of State Frank B. Kellogg, Paul Claudel, French Ambassador; Nobile Giacomo de Martino, Italian Ambassador; Michael Mac White, the Irish Minister and Rudolph Leitner, charge de Affaires of Germany. —Underwood & Underwood.



EUROPEAN SOCIALISTS MEET IN VIENNA—More than 60,000 young men and women, from a number of nations, gathered last month in the Austrian capital and expounded their views. This group, in great parade, came from Palestine. —P. & A. photo.



JUSTIN T. FLINT
Wants to Do Your Washing

He Has Made Laundry Service Popular.

6c, 8c, 9c, 15c per lb.

JUSTIN T. FLINT LAUNDRY CO.
LINDELL 7370
8 PHONES 20 TRUCKS

FAMOUS FEET

how they're kept free from corns



LINA BASQUETTE'S *Famous Feet*

"The old phrase 'to have and to hold' may be full of lovely sentiment . . . but not where corns are concerned. Not with Blue-jay to bid them goodbye". . . Ending a corn with Blue-jay is gentle and sure. No danger of infection, as with self-paring. Relief is instant . . . for the cushiony pad stops shoe-pressure and pain at once. And shortly the corn makes its adieu. At all drug stores. *For calluses and bunions, ask for the larger size Blue-jay.*

Blue-jay

THE SAFE AND GENTLE WAY TO END A CORN

©B.&B., 1929





HERE ARE THE LONG SKIRTS AGAIN—These two evening gowns, already designed for fall and winter, reveal not even the ankles of the wearers. However, shorter skirts for ordinary wear are to remain, the style experts say. —Underwood & Underwood.

GRADUATE

ONE OF THE SEASON'S MOST UNIQUE CREATIONS



Chocolate brown with graduated vamp from light tan to dark brown. Blue kid, striped vamp in blue from medium to dark. White satin, vamp of gold, silver and white satin strips.

$13

BOOT SHOP
Vogue
615 LOCUST ST.
ST. LOUIS SMARTEST FOOTWEAR SHOP
MAIL ORDERS FILLED CATALOG ON REQUEST



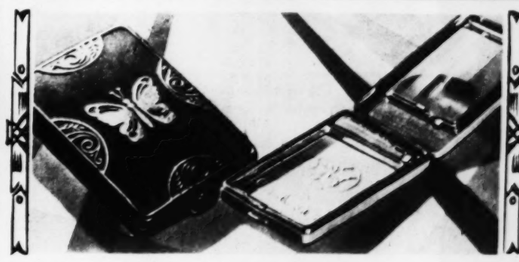
Delicious

Chuckles add pleasure to every social occasion. A candy delight for all ages—7 to 70. Ask your dealer for this tender new confection.

Chuckles
Good Candy
for all the family

5c the package. 10c the bag. 40c the pound box.

Send to Fred W. Amend Co., Chicago, for "Why Chuckles Are Healthful"



This practical way to loveliness

A DAINTY new Lucretia Vanderbilt Compact—double or triple! Within its gorgeous deep blue and silver case of metal you find two flattering aids to beauty, the velvety Lucretia Vanderbilt Powder, two downy wool puffs, and a rouge of rarest purity, delicacy and smoothness. To which is added, in my Triple Compact, a petite and lovable lipstick. All three of these practical toiletries are enchantingly scented with Lucretia Vanderbilt Perfume.



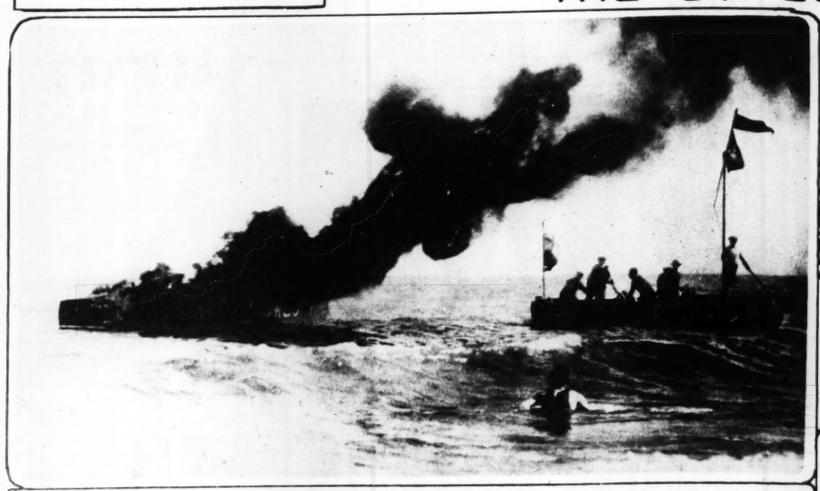
If you would try before you buy, present the coupon, with 25 cents, at the toilet goods counter displaying the Lucretia Vanderbilt announcement, and you will receive one of my miniature presentations containing a generous trial of Perfume and Powder Compact (in your favorite shade).

If perchance you do not obtain one, mail your coupon and 25¢ to Lucretia Vanderbilt, Fairfield, Conn., giving your dealer's name.

Lucretia Vanderbilt

ARISTOCRATS OF TOILETRIES

TO THE RETAILER
This coupon, when handed to you with 25 cents and properly filled out, entitles the bearer to one Lucretia Vanderbilt Miniature Presentation of fifty-cent value.
Customer's Name .....
Address .....



SPEED BOAT IN FLAMES—Life-savers, off the English coast, going to the rescue of crew and guests when motor yacht caught fire. —International photo.



Carlotta Monterey, former film actress, recently married to Eugene O'Neill, the American author and playwright. —International photo.



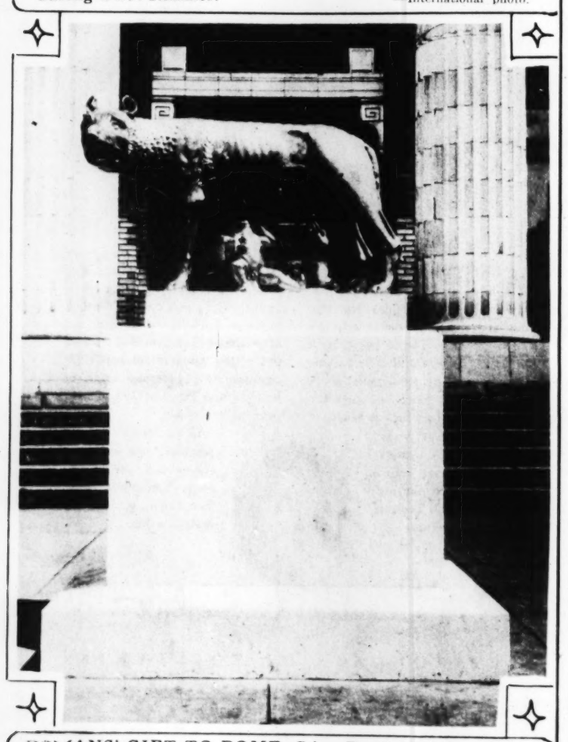
STRANGE VEHICLE IN CHINESE STREETS—Replica of Lindbergh's "Spirit of St. Louis" being hauled to the flying field at Hankow. —Underwood & Underwood.



"GOOD MORNING, MR. PRESIDENT"—Calvin Coolidge greeted at the White House entrance by President Hoover. —Harris & Ewing photo.



THE TUB DERBY IN BERLIN CARNIVAL—One of the water sports with which Germans amuse themselves during a hot summer. —International photo.



ROMANS' GIFT TO ROME, GA.—Replica of the famous wolf statue, with her foster children, Romulus and Remus, presented to the American city by Premier Mussolini. —Wide World photo.

As your skin changes

—your own hands can make it lovelier!

This new DuBarry Hand Principle Brings the Beauty Salon to your own home



YOU HOLD BEAUTY IN YOUR HANDS

Every moment of your life, your skin is changing, aging, showing the tell-tale marks of time.

But now Richard Hudnut . . . with the new Du Barry Beauty Preparations . . . shows you the way to erase those lines about the eyes or mouth . . . to smooth the forehead into its natural unmarked freshness . . . to normalize those enlarged pores . . . to strengthen sagging chin muscles. And all right in your own home . . . with little jars and bottles of softest creams, fragrant lotions, tonic oils and astringents . . . to be patted on with your own finger tips . . . worked into your skin with your own two hands.

For these new Du Barry Beauty Aids are *professional* beauty aids, so designed of rare ingredients that even the woman with no cosmetic knowledge can use them with perfect success.

The whole fascinating process . . . the exact application of the various creams and tonics for each skin defect . . . are all explained in our little handbook which you may have by filling out the coupon below, or which will be given you when you purchase Du Barry preparations.

TONIC CLEANLINESS is the basis of every Du Barry treatment. You can see the simple finger movements in the illustration above.

"With the cushion tips of the fingers, smooth on Du Barry Cleansing cream generously. Begin at the base of the neck and stroke the cream up and up . . . It liquefies instantly . . . The combined heat of the hands and of the skin of the face is just enough to release the pure oils of its composition." (Quoted from the hand-book.)

The cream is then wiped off with soft Du Barry Cleansing Tissues and Du Barry Skin Tonic and Freshener Lotion applied to cool and close the pores. Isn't it simple! So is every other treatment with these Du Barry preparations:

Du Barry Special Cleansing Cream *May be used any time. Liquefies instantly . . . frees skin of dust and impurities.* $1.50, 2.50, 4.50

Du Barry Skin Tonic and Freshener *A mild astringent lotion which contains a special ingredient for dissolving all traces of cleansing cream.* $1.00, 1.75

Du Barry Foundation Cream *Finishing and protective powder base. Subdues shininess of skin.* $1.00

Du Barry Tissue Cream *Basic cream for normal or oily skins. Has special softening qualities.* $1.50, 2.50

Du Barry Special Skin Food *Basic cream for treating dry skins* . . . $1.50, 2.50

Du Barry Pore Cream *Soft, refining cream that contracts the pores over night.* . . $1.00

Du Barry Special Astringent *For subduing oiliness of the skin. Also refines the texture.* $1.50, 2.50

Du Barry Muscle Oil *Basic oil, slightly astringent. Stimulates the tissues* $1.50

Du Barry Eye Lotion *A refreshing, soothing preparation for the eyes* $1.00

Also a complete line of Du Barry cosmetics, including the smart sun-tan powders and powder lotions.



DU BARRY
BEAUTY TREATMENTS
HOME METHOD—HAND PRINCIPLE

RICHARD HUDNUT
392 FIFTH AVENUE · NEW YORK

Miss Doris Hale, Beauty Consultant:

Please send me your free booklet on Du Barry Home Beauty Treatments, including a chart for analysis of my special skin problem.

NAME_____

ADDRESS_____





-Replica of Lindbergh's
t Hankow.
—Underwood & Underwood.

rry Cleansing cream generously.
up . . . It liquefies instantly . . .
is just enough to release the pure

eansing Tissues and Du Barry
and close the pores. Isn't it
Barry preparations:

Liquefies instantly
rt and impurities. $1.50, 2.50, 4.50
which contains a special in-
ll traces of cleansing cream. $1.00, 1.75
d protective powder base. Subdues
kin. $1.00
l or oily skins. Has special
. . . . . $1.50, 2.50
treating dry skins. . . . $1.50, 2.50
contracts the pores over night. . . $1.00
iliness of the
s the texture. $1.50, 2.50
t. Stimulates the tissues. $1.50
aration for the eyes. $1.00

smetics, including the smart

HUDNUT
UE · NEW YORK

ry Home Beauty Treatments, including
m.

8 PAGES OF FUN

ST. LOUIS POST-DISPATCH

TWO COMIC SECTIONS

ST. LOUIS, MO., AUGUST 4, 1929

THE BUNGLE FAMILY

This comic appears every day in one of the TWO comic pages of the daily Post-Dispatch

By H. J. TUTHILL



MR. AND MRS.—

By BRIGGS



DUMB DORA

By CHIC YOUNG





THE NEBB



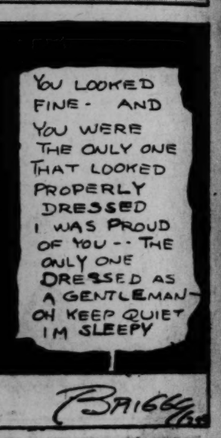
BRINGING U



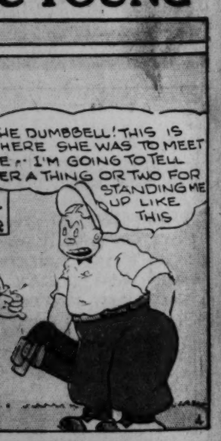
y BRIGGS







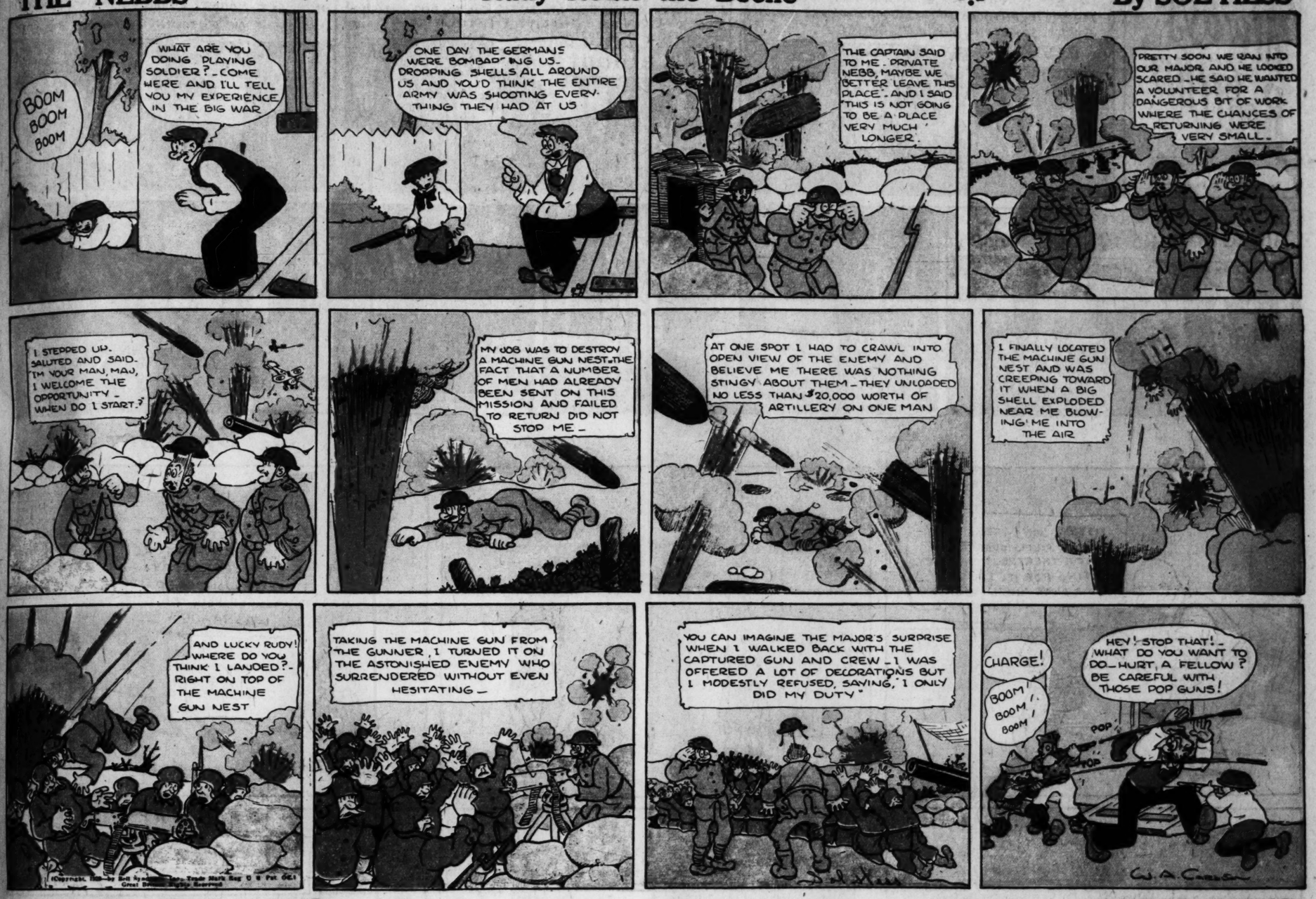
C YOUNG







THE NEBBS -:- Rudy Routs the Boche -:- By SOL HESS



BRINGING UP FATHER ❖ ❖ ❖ By McMANUS



Always Belittlin'

by Percy Crosby

Registered U. S. Patent Office.

I'VE GOT MY FATHER'S GREAT BIG SIX-SHOOTER WITH ME 'N' IF ANYBODY IN THIS WOODS WANTS TO START SOMETHIN' JUS' LET 'EM — BUT THEY DASSAN'T!

I'LL FILL 'EM FULL OF LEAD 'N' IF THAT DON'T KILL 'EM I'LL TAKE A GREAT BIG ROPE 'N' TIE 'EM ON OUR CHOPPIN' BLOCK 'N' CUT 'EM UP IN LITTLE PIECES. I'M SO TOUGH I COULD DRINK BLOOD!

THERE'S BEEN A LOT OF PEOPLE MISSIN' AROUND HERE, BUT NOBODY KNOWS WHO SOAKED 'EM IN KEROSENE OIL 'N' TOUCHED A MATCH TO 'EM!

JUS' LET ME GET ROUSED UP 'N' I'LL BLOW UP THIS WHOLE WOODS!

© 1929 Percy L. Crosby, Great Britain rights reserved. King Features Syndicate, Inc.

SKIPPY

By Percy Crosby

Registered U. S. Patent Office

LISTEN, SON! TAKE THIS REEL OF FILMS OVER TO THE PLAZA THEATRE. THEY'RE WAITING FOR IT. I'LL GIVE YOU A DIME WHEN YOU GET BACK

1

2

OH! IT'S THE PICTURE I SAW YESTERDAY. I OFTEN WONDERED TO MYSELF HOW THEY WAS MADE

I WOULDN'T WANT TO POSE FOR ALL OF THESE

4

HEY, JIMMY! HERE'S TH' INDIAN!

THIS IS A DIME SAVED

OH, YES! I REMEMBER THIS

5

LET'S SEE

6

WHY, I SENT THAT FILM OVER TO YOU WITH A BOY TWO HOURS AGO. I DON'T UNDERSTAND?

DON'T PULL THAT "JUST SENT IT OVER" STUFF! WHERE IS IT IF YA SENT IT OVER TWO HOURS AGO?

7

WHAT A FOOL I WAS TO TRUST SUCH A FILM WITH A KID.

8

AH! HERE'S PART OF IT!

© 1929 Percy L. Crosby, Great Britain rights reserved. King Features Syndicate, Inc.

10

8-4

11

I THOUGHT I'D GET IT ALL WOUND UP BEFORE I TOOK IT IN

8 PAGES OF FUN

Sheriff C...

WE'RE ALMOST TO GRAND CANYON BU... YOU'RE TO TAKE SNAP... FOR THE MILITARY SC... COLLECTION!

THIS IS ON... THE WORLD. ... TWO HUNDRE... THIRTEEN M... SIX THOUSA... THE...

SO THAT'S WHERE THE FIRST SCOTCH SETTLER LOST A PENNY!

I'M DISAPPOINTE... IN YOU, BLACKI... YOU HAVE BEEN... CARELESS!

SIR, THE CRIMINALS SNA... THEIR OWN PICTU... WHEN THEY THREW... CAMERA AWAY! ... THEY ARE, SIR. THE ACT!

8 PAGES OF FUN

ST. LOUIS POST-DISPATCH

SECOND SECTION

ST. LOUIS, MO., AUGUST 4, 1929

SECOND SECTION

Sheriff Cinders

ELLA CINDERS

Reg. U. S. Pat. Off. Copyright 1929, by Metropolitan Newspaper Service

by BILL CONSELMAN and CHARLIE PLUMB

WE'RE ALMOST TO THE GRAND CANYON BLACKIE! YOU'RE TO TAKE SNAP-SHOTS FOR THE MILITARY SCHOOL COLLECTION!

I'LL FIX THE SHUTTER SO IT'LL SNAP LIKE A HAIR-TRIGGER!

BLACKIE IS THE COLONEL'S PET! I WISH WE COULD JAM UP THAT CAMERA SO HE COULDN'T TAKE ANY PICTURES! MAYBE IT WOULD GET HIM IN WRONG FOR ONCE IN HIS LIFE!

WE'LL WATCH OUR CHANCE AND TAKE OUT THE FILM!

THIS IS ONE OF THE WONDERS OF THE WORLD, BOYS! A GORGE MORE THAN TWO HUNDRED MILES LONG, NINE TO THIRTEEN MILES ACROSS, AND OVER SIX THOUSAND FEET DEEP, CUT BY THE COLORADO RIVER!

SO THAT'S WHERE THE FIRST SCOTCH SETTLER LOST A PENNY!

QUICK, NOW!

JIGGERS! THE COLONEL IS COMING! THROW IT OVER THE EDGE!

ALL RIGHT, BLACKIE! I'LL LINE THE BOYS UP AND YOU GET READY TO TAKE THE PICTURES!

SOMETHING'S WRONG, SIR! THE CAMERA WAS HERE A SECOND AGO AND NOW IT'S GONE!

I'M DISAPPOINTED IN YOU, BLACKIE! YOU HAVE BEEN CARELESS!

COLONEL, LET HIM TRACK DOWN THIS MYSTERY! I'VE APPOINTED HIM SHERIFF OF THIS OUTFIT!

I'LL LOOK FOR IT, COLONEL!

I'VE GOT A HUNCH WHO PULLED THIS STUNT, AND IF THE CAMERA DOESN'T LIE, I CAN PROVE IT! I HOPE THAT HAIR-TRIGGER LENS AND SHUTTER DID THEIR DUTY!

THAT NIGHT—

NOW TO DEVELOP THIS FILM AND SHOW SHERLOCK HOLMES THAT NEXT TO ME HE'S THE BEST DETECTIVE IN THE WORLD!

SIR, THE CRIMINALS SNAPPED THEIR OWN PICTURE WHEN THEY THREW THE CAMERA AWAY! HERE THEY ARE, SIR, IN THE ACT!

Reg. U. S Pat. Off.; Copyright 1929, by Metropolitan Newspaper Service

SPLENDID WORK, BLACKIE! SEND THE CULPRITS IN TO ME AND I'LL DEAL WITH THEM PERSONALLY.

HE'S A GREAT LITTLE SHERIFF, EH, COLONEL?

YES, SIR! I'LL HAVE BULL AND SPUD IN HERE IN A JIFFY!

AUG 4 1929

Always Belittlin'

by Percy Crosby

Registered U. S. Patent Office.

I'VE GOT MY FATHER'S GREAT BIG SIX-SHOOTER WITH ME 'N' IF ANYBODY IN THIS WOODS WANTS TO START SOMETHIN' JUS' LET 'EM — BUT THEY DASSAN'T!

I'LL FILL 'EM FULL OF LEAD 'N' IF THAT DON'T KILL 'EM I'LL TAKE A GREAT BIG ROPE 'N' TIE 'EM ON OUR CHOPPIN' BLOCK 'N' CUT 'EM UP IN LITTLE PIECES. I'M SO TOUGH I COULD DRINK BLOOD!

THERE'S BEEN A LOT OF PEOPLE MISSIN' AROUND HERE, BUT NOBODY KNOWS WHO SOAKED 'EM IN KEROSENE OIL 'N' TOUCHED A MATCH TO 'EM!

JUS' LET ME GET ROUSED UP 'N' I'LL BLOW UP THIS WHOLE WOODS!

©1929 Percy L. Crosby, Great Britain rights reserved. King Features Syndicate, Inc.

SKIPPY

By Percy Crosby

Registered U. S. Patent Office

1 — LISTEN, SON! TAKE THIS REEL OF FILMS OVER TO THE PLAZA THEATRE. THEY'RE WAITING FOR IT. I'LL GIVE YOU A DIME WHEN YOU GET BACK

2 — ??????

3 — OH! IT'S THE PICTURE I SAW YESTERDAY. I OFTEN WONDERED TO MYSELF HOW THEY WAS MADE

4 — I WOULDN'T WANT TO POSE FOR ALL OF THESE

5 — HEY, JIMMY! HERE'S TH' INDIAN! — THIS IS A DIME SAVED — OH, YES! I REMEMBER THIS

6 — LET'S SEE

7 — WHY I SENT THAT FILM OVER TO YOU WITH A BOY TWO HOURS AGO. I DON'T UNDERSTAND? — DON'T PULL THAT "JUST SENT IT OVER" STUFF! WHERE IS IT IF YA SENT IT OVER TWO HOURS AGO?

8 — WHAT A FOOL I WAS TO TRUST SUCH A FILM WITH A KID.

9 — AH! HERE'S PART OF IT!

10 — ©1929 Percy L. Crosby, Great Britain rights reserved. King Features Syndicate, Inc.

11 — 8-4 P.L. Crosby

12 — I THOUGHT I'D GET IT ALL WOUND UP BEFORE I TOOK IT IN

8 PAGE OF FU

Sheriff C

WE'RE ALMOST TO GRAND CANYON BL YOU'RE TO TAKE SNAP FOR THE MILITARY SC COLLECTION!

THIS IS ON THE WORLD, TWO HUNDRE THIRTEEN M SIX THOUSA THE

SO THAT'S WHERE THE FIRST SCOTCH SETTLER LOST A PENNY!

I'M DISAPPOINTE IN YOU, BLACKI YOU HAVE BEEN CARELESS!

SIR, THE CRIMINALS SNAP THEIR OWN PICTU WHEN THEY THREW CAMERA AWAY! H THEY ARE, SIR. I THE ACT!

Reg. U. S. Pat. Off. by Newspaper

8 PAGES OF FUN

ST. LOUIS POST-DISPATCH

SECOND SECTION

ST. LOUIS, MO., AUGUST 4, 1929

SECOND SECTION

Sheriff Cinders

ELLA CINDERS

Reg. U. S. Pat. Off. Copyright 1929, by Metropolitan Newspaper Service

by BILL CONSELMAN and CHARLIE PLUMB

WE'RE ALMOST TO THE GRAND CANYON BLACKIE! YOU'RE TO TAKE SNAP-SHOTS FOR THE MILITARY SCHOOL COLLECTION!

I'LL FIX THE SHUTTER SO IT'LL SNAP LIKE A HAIR-TRIGGER!

BLACKIE IS THE COLONEL'S PET! I WISH WE COULD JAM UP THAT CAMERA SO HE COULDN'T TAKE ANY PICTURES! MAYBE IT WOULD GET HIM IN WRONG FOR ONCE IN HIS LIFE!

WE'LL WATCH OUR CHANCE AND TAKE OUT THE FILM!

THIS IS ONE OF THE WONDERS OF THE WORLD, BOYS! A GORGE MORE THAN TWO HUNDRED MILES LONG, NINE TO THIRTEEN MILES ACROSS, AND OVER SIX THOUSAND FEET DEEP, CUT BY THE COLORADO RIVER!

SO THAT'S WHERE THE FIRST SCOTCH SETTLER LOST A PENNY!

JIGGERS! THE COLONEL IS COMING! THROW IT OVER THE EDGE!

QUICK, NOW!

ALL RIGHT, BLACKIE! I'LL LINE THE BOYS UP AND YOU GET READY TO TAKE THE PICTURES!

SOMETHING'S WRONG, SIR! THE CAMERA WAS HERE A SECOND AGO AND NOW IT'S GONE!

I'M DISAPPOINTED IN YOU, BLACKIE! YOU HAVE BEEN CARELESS!

COLONEL, LET HIM TRACK DOWN THIS MYSTERY! I'VE APPOINTED HIM SHERIFF OF THIS OUTFIT!

I'LL LOOK FOR IT, COLONEL!

I'VE GOT A HUNCH WHO PULLED THIS STUNT, AND IF THE CAMERA DOESN'T LIE, I CAN PROVE IT! I HOPE THAT HAIR-TRIGGER LENS AND SHUTTER DID THEIR DUTY!

THAT NIGHT—

NOW TO DEVELOP THIS FILM AND SHOW SHERLOCK HOLMES THAT NEXT TO ME HE'S THE BEST DETECTIVE IN THE WORLD!

SIR, THE CRIMINALS SNAPPED THEIR OWN PICTURE WHEN THEY THREW THE CAMERA AWAY! HERE THEY ARE, SIR, IN THE ACT!

Reg. U. S. Pat. Off.; Copyright 1929, by Metropolitan Newspaper Service

SPLENDID WORK, BLACKIE! SEND THE CULPRITS IN TO ME AND I'LL DEAL WITH THEM PERSONALLY.

HE'S A GREAT LITTLE SHERIFF, EH, COLONEL?

YES, SIR! I'LL HAVE BULL AND SPUD IN HERE IN A JIFFY!

AUG 4 1929

HAVE YOU A LITTLE CARTOONIST IN YOUR HOME?

DRAW IN THE FUNNY FACES

THE CAPTAIN AND THE KIDS

Trade Mark, 1929, Reg. U. S. Pat. Off.

By R. Dirks
Originator of the Katzenjammer Kids





MUTT AND







TOONERVIL



. Dirks

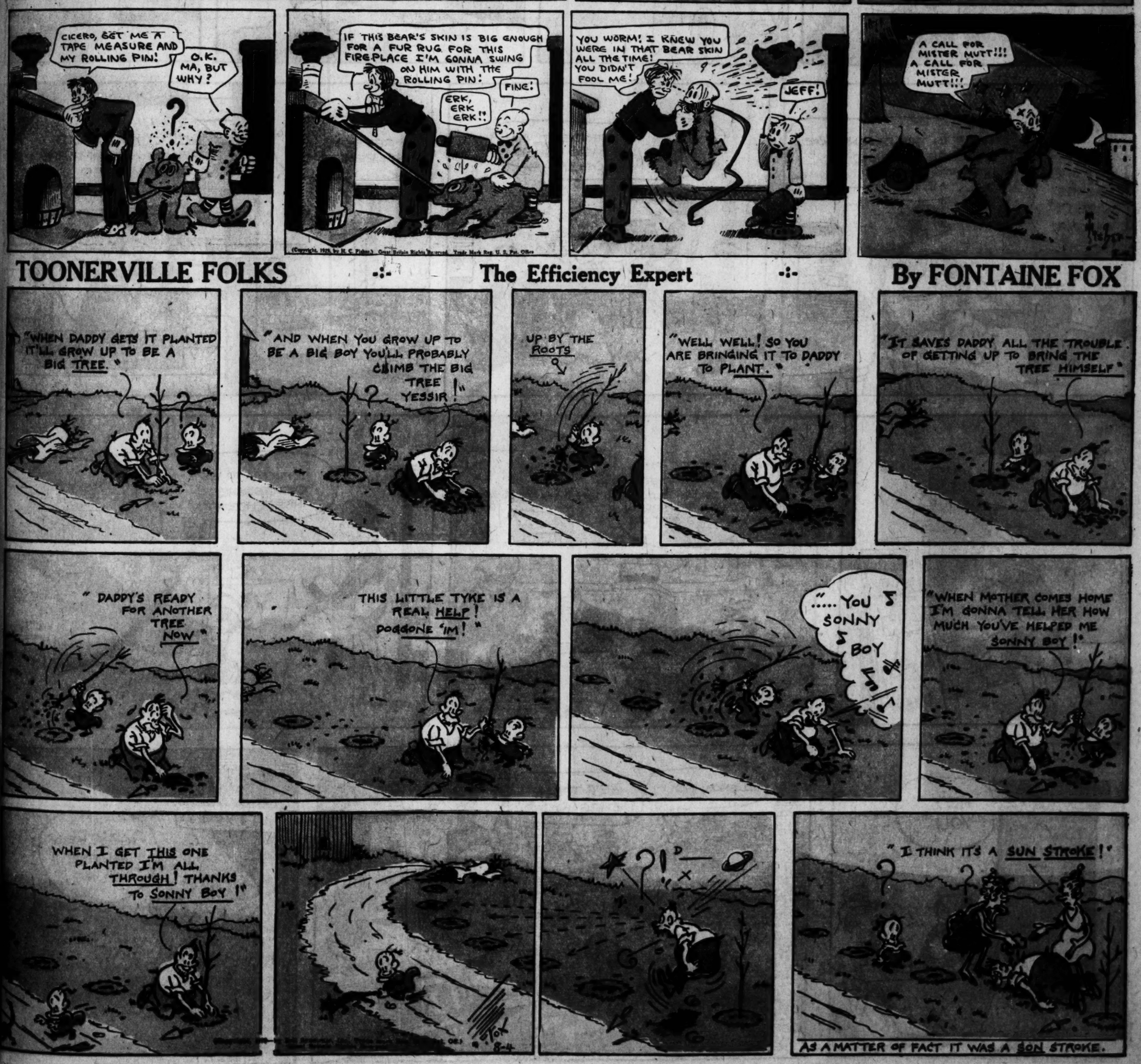
e Katzenjammer Kids



MUTT AND JEFF -:- Mrs. Mutt Is a Wise Old Owl -:- By BUD FISHER



TOONERVILLE FOLKS -:- The Efficiency Expert -:- By FONTAINE FOX





COUNT SCREWLOOSE OF TOOLOOSE

By Milt Gross









TODAY'S NEWS TODAY

VOL. 81. NO. 333.

WALL STREET

CALL MONEY IS UP; STOCK LIST HEAVY

Sprinkling of Public Utilities Maintain Early Gains Despite 12 Per Cent Rate for Funds.

SOME NEW HIGHS IN LATE SESSION

Selling in Such Recent Favorites as American Can, U. S. Steel Common and New York Central.

By the Associated Press.

NEW YORK, Aug. 5.—Call money advanced from 10 to 12 per cent today and the stock market turned distinctly heavy although a sprinkling of public utilities maintained their early gains and closed around the year's high prices. Persistent selling of such recent favorites as American Can, United States Steel common and New Iork Central, which dropped 3 to 4½ points, had a depressing effect on speculative sentiment, and resulted in a virtual abandonment of pool operations in many specialties.

Wall street was taken more or less unawares by the advance in the call money rate to 12 per cent in the early afternoon. Withdrawals were held down to a normal day's figure running somewhere between $15,000,000 and $20,000,000, but for a moment in the early afternoon offerings were light and new loans brought the 12 per cent rate.

Beyond signifying that the situation on the whole is still rather evenly balanced and the rate subject to sudden fluctuation as this balance is disturbed the higher rate was not considered disturbing, although the fact remains that it did influence some selling in the afternoon.

Watch for Change at London.

The market had also to cope with a good deal of disconcerting talk about the Bank of England discount rate. Inasmuch as Governor Norman will be home for Thursday's weekly meeting, those who are satisfied that the bank's position calls for a higher rate are anticipating an advance at that time.

Gold reserves are now down from last September's high of £73,459,000 to below £142,610,000, the lowest since the gold standard was reestablished in 1925. The British bank rate, however, while an advance might tend to draw some some London funds now being employed here, is not viewed as bearing so directly on our situation as was the case when London raised its rate in February. Then it was considered possible the local bank rate might also be increased, but presently no apprehension is felt on the latter score.

Mellon Rumor Again.

Not a little of the selling which made itself felt in the course of the day was influenced by the revival of rumors that Secretary Mellon's resignation as head of the Treasury was an early possibility. Perhaps the element of time brings the development progressively nearer, but indications are that Mr. Mellon will not be in any great hurry about relinquishing his office. The head of the Treasury is now in Washington. But high officials there were quoted as usual as holding such reports without foundation in fact.

Some New Highs.

Despite the rather heavy selling during the afternoon, new high records were established in the last hour of trading by New Haven at 44. American & Foreign Power at 144¾ and American Water at 141¾, up 4 to 7¼ points. Case Threshing broke 8 points, General Electric 6¾ and Underwood Elliott Fisher, Frank G. Shattuck, Union Carbide, May Department Stores, Warren Bros., Western Union, Commercial Investment Trust, National Cash Register, American Tobacco B, Consolidated Cigar, Kennecott, Liquid Carbonic, and Safeway Stores lost from 4 points.

Trading was not as heavy on the decline as it was in the initial rally although the day's sales ran over 4,000,000 shares.

Commodity markets also were in the ordinary. Wheat dropped about 3 cents a bushel. There was a small increase in the visible supply. Corn dropped 1¼ cents a bushel. Cotton yielded 1 to 14 points.

Closing stock prices, with other tables and market news, will be found on Pages 27, 28 and 29.